

A WANT AD MAY BE CALLING YOU

To come and take advantage of the profitable opportunity offered by one of today's want advertisers.

ST. LOUIS POST-DISPATCH

Sunday Post-Dispatch — 94 Pages Today

Sections	Pages	Sections	Pages
Classified	Part 4 — 6	Real Estate	Part 3 — 14
Comics, 2 Sections	— 12	Sport	Part 2 — 6
Editorial, Drama	Part 8 — 4	Women's Magazine	Part 7 — 8
Magazine	— 8	Society, Radio	Part 5 — 12
General News	Part 6 — 4	Rotogravure	— 6
Main News	Part 1 — 14		

VOL. 88. No. 346. PART ONE ST. LOUIS, SUNDAY MORNING, AUGUST 16, 1936. PAGES 1—14A ****** PRICE 10 CENTS.

ODD UNIFORMITY SHOWN IN PRIMARY JUDGESHIP VOTE IN RIVER WARDS

Ability of Democratic Machine to Deliver in Accord With Bosses' Slates Demonstrated by Returns.

NO BALLOTS FOR SOME CANDIDATES

Analysis of Voting in Kinney's, Miller's, Brogan's and Mestres' Districts — No Contests Because of Prohibitive Cost.

Remarkable ability of river ward Democratic machines to deliver votes in accordance with the slates supported by the ward bosses was demonstrated in the official returns on the six Democratic nominations for Circuit Judgeships in the primary Aug. 4, as disclosed by analysis by the Post-Dispatch yesterday.

The district chiefs and Democratic committeemen whose bailiwicks were included in the study are: State Senator Mike Kinney, Fifth Ward; Justice of the Peace Jimmy Miller, Fourth Ward; State Senator Joe Brogan, Third Ward, and Park Commissioner Joe Mestres, Seventh Ward. Another study, published yesterday, covered the North Side Twentieth Ward, where John J. Dwyer succeeded J. J. Gallagher as committeeman.

Kinney, Brogan, Mestres and Dwyer are among Mayor Dickmann's political supporters; Miller and Gallagher among his opponents.

Attention was called to the unusual returns in the party's judicial contest in numerous precincts scattered about the city by some of the defeated candidates for Democratic nominations for the Circuit bench. Some of them considered filing contests in Circuit Court against the six nominees, but abandoned the idea because of the prohibitive expense, estimated as at least several thousand dollars. The time for filing a contest expired yesterday.

The unsuccessful candidates were of the opinion that judicial scrutiny of the ballots might bring about a change of the result, and that a contest was desirable in the public interest to obviate any question about the personnel of the Court.

Winners and Their Vote.

Democratic nominees for Circuit Judges, as the result of the city-wide vote, were: Joseph F. Dickmann, brother of the Mayor and now a Judge of the Court of Criminal Correction; Assistant Circuit Attorney William B. Flynn; Thomas J. Rowe Jr., long a figure in the criminal courts as attorney for persons charged with crimes; Joseph J. Ward, a member of the Board of Education; Assistant Circuit Attorney David J. Murphy and Alderman Michael J. Scott of the Twenty-first Ward.

These nominees carried the Fifth Ward, while all but Murphy carried the Third and Seventh, where the powers evidently had different ideas about the personnel of the bench. Only Rowe, Ward and Flynn carried the Fourth Ward, where Jimmy Miller's slate—or slates—was the order of the day.

Kinney's Fifth Ward gave the nominees these votes: Dickmann, 3551; Flynn, 3651; Murphy, 3524; Scott, 3324; Ward, 3178; Rowe, 2321. Runners-up were Richard T. Brownrigg, 2227, and Frank B. Coleman, 1946, having been left on Kinney's slate as acceptable to him. The other 17 candidates received from 32 to 161 votes each.

Coleman, Brownrigg and Chilton Atkinson were the three Democrats indorsed for the Circuit bench by the Bar Association of St. Louis.

No Votes for Some Candidates.

Fifth Ward returns covered the 25 candidates in the 13 precincts—the places on the Election Board's tabulation sheet, out of which 109 carried the old familiar "goose egg" or 0. The eleventh and twelfth precincts stood out in behalf of the six nominees, each of whom polled 170 votes in the former unit and 146 in the latter, while no other candidate got a vote in either. The fifth precinct showed a little variation by giving 79 votes each to all the nominees, except Flynn, and to Brownrigg. Flynn and the other 18 aspirants were left voteless.

Mathematical artistry was displayed in the sixth precinct, where Brownrigg, Coleman, Dickmann, Flynn and Ward each was credited with the support of 397 electors. Murphy drew 137, and Rowe and Scott 130 each. It will be observed that the votes of Murphy, Rowe and Scott totaled 397—six jobs, six times 397; it was as simple as that. Nobody else had a lookin; it was

Continued on Page 4, Column 3.

FAIR TODAY; NOT MUCH CHANGE IN TEMPERATURE

THE TEMPERATURES.

12 noon	96	7 p. m.	99
1 p. m.	100	8 p. m.	91
2 p. m.	102	9 p. m.	91
3 p. m.	103	10 p. m.	*86
4 p. m.	103	11 p. m.	*84
5 p. m.	103	12 midnight	*82
6 p. m.	101	1 a. m.	*81

*Indicates street reading.

Yesterday's high, 104 (4:30 p. m.); low, 82 (5 a. m.)



Official forecast for St. Louis and vicinity: Generally fair today and tomorrow; not much change in temperature.

Missouri: Generally fair today and tomorrow; cooler in the extreme north portion tomorrow.

Illinois: Generally fair today and tomorrow; mostly cloudy and cooler in the north portion tomorrow.

Sunset, 6:55 p. m.; sunrise (tomorrow), 5:16 a. m.

River at Record Low Stage.

The stage of the Mississippi River at 7 o'clock last night was —3.4, the lowest it has ever been since the Weather Bureau began making readings.

This Week's Weather Outlook.

CHICAGO, Aug. 15.—The weather outlook for the week, beginning Monday: For the Upper Mississippi and Lower Missouri valleys—Generally fair during week; cooler north portion first of week, otherwise no decided change in temperature.

DOCTOR KILLED IN PLANE AFTER DROPPING NOTE TO SON

Craft Fails to Respond When He Tries to Regain Altitude; Passenger Also Victim.

Special to the Post-Dispatch.

BEACH HAVEN, N. J., Aug. 15.—Dr. John S. Eynon, chief of staff of the Chester, Pa., hospital, and Duane Van Horn, executive of the E. G. Budd Co., auto body makers, of Philadelphia, were killed late today when the physician's plane crashed on the beach at Brant Beach, four miles from here.

A few moments before, Dr. Eynon had flown over a boys' camp nearby, where his son, David, is spending the summer, and dropped a note to the son. The note also contained a small amount of spending money for the boy.

After circling the camp, the physician tried to gain altitude but the plane failed to respond. It nosed over and dived to the beach. Dr. Eynon, a pilot of two years' experience, was well known in medical and surgical circles. He was a fellow of the American College of Surgeons.

TWO KILLED IN POLISH POLITICAL DEMONSTRATION

Police Station Burned by Mob Demanding Amnesty for Exiled Former Premier.

By the Associated Press.

WARSAW, Aug. 15.—Two persons were killed tonight in disorders in the town of Wierzchoslawice as Poland observed the sixteenth anniversary of the battle of Warsaw, in which a Russian Bolshevist invasion was checked.

Peasants demonstrated in a demand for amnesty for former Premier Wincenty Witos, exiled because of alleged complicity in a plot to overthrow the Government. Witos once was Burgomaster of the town.

The peasants beat a constable who escaped to a police station, which the mob set on fire. One of the crowd was shot and killed. As the injured constable was being taken to a hospital the mob dragged him from the car and beat him to death. Six persons were injured and 20 were arrested.

$40,000 FOUND IN FARM HOME OF WOMAN WHO DIED AT 79

Cash and Bonds in Old Boxes and Purses at Royal, Neb.—Apparently No Will.

By the Associated Press.

ROYAL, Neb., Aug. 15.—County authorities said today more than $40,000 in cash and bonds had been found in the nearby farm home of Mrs. Josie Hackett, 79 years old, since her death three weeks ago.

While searching for a will which would dispose of the woman's property, relatives discovered the money, hidden in old boxes, purses and pocketbooks.

County authorities took possession of the money. No will was found.

STRIKES IN AUSTRIAN CITIES

Some of Them in Protest Against Gasoline and Beer Prices.

By the Associated Press.

VIENNA, Aug. 15.—Taxicab owners and saloonkeepers went on strike in some Austrian cities today for lower gasoline and beer prices. Chauffeurs, bakers and painters walked out demanding higher wages.

Officials feared the strikes might become general throughout the country.

CONVICT ADMITS KILLING FOR WHICH DOCTOR GOT LIFE

Missouri Prisoner Says He Shot Kansas Woman Whose Husband Was Twice Found Guilty.

CONFESSES TO CLEAR INNOCENT MAN

Statement Solves Murder of Mrs. S. O. Netherton in Her Home at Olathe, Kan., in 1928.

By the Associated Press.

JEFFERSON CITY, Aug. 15.—Warden J. M. Sanders announced tonight that Charles Bunch, a convict in the Missouri Penitentiary, had confessed to the murder of Mrs. S. O. Netherton of Olathe, Kan., in 1928—a crime for which her husband is serving a life term at the Kansas prison.

Sanders said a written confession had been obtained from Bunch by him and Tom Scott, deputy warden, after they had questioned him yesterday.

A pistol which Sanders said had been smuggled to the convict at the prison here and later taken from him, was turned over to Merle Gill, Kansas City ballistics expert, to check bullets removed from the woman's body, in the belief it was the weapon used in the killing.

"I am doing this," Sanders quoted Bunch as saying, "in order that Dr. Netherton, an innocent man, might be vindicated and sent home to his family, as I feel he should be."

Serving 25 Years as Robber.

Bunch was received at the Missouri prison March 3, 1929, under a 25-year sentence for a Bates County farm house robbery.

His confession said he shot Mrs. Netherton three or four times after she had discovered him and an accomplice in her home.

Sanders announced the confession after he and Scott had made a trip to Olathe to check the convict's story. They said the only discrepancy discovered was the date he fixed for the shooting, but that he later told them he "could not be sure of the time." Bunch in his confession said the crime was committed April 24, 1928, whereas Sanders pointed out, it had occured in February of that year.

Convicts Story of Killing.

The convict related how he and his accomplice, whom he did not name drove from Kansas City to Olathe with the intention of robbing Netherton but, failing to find him, decided to rob his home instead.

Bunch said he heard a noise in the basement of the house, and went to investigate.

"I found a lady coming up the basement steps," he said, "I told her it was a stick-up. She screamed and grabbed me, and we fell to the bottom of the steps. She was shot three of four times—once in the body during the scuffle and then she stooped over and was shot twice more, once in the head, falling in front of the furnace."

Bunch said he asked a friend of Netherton's to come and see him at the penitentiary after he had learned the husband was serving a life term at Lansing for the murder, but that instead of coming himself he had sent a Kansas City newspaper reporter, to whom he had refused to talk.

The convict admitted the smuggled pistol taken from him by prison authorities was the one used in the killing.

Bunch told of escaping from the Hutchinson, (Kan.) reformatory in 1921 after serving seven days of a five to 15-year sentence for a motor car theft. He said he had engaged in crime since he was 13 years old. He is now 36.

Captured and Paroled.

Captured in California, he said he was returned to Kansas and transferred to the Kansas Penitentiary, from which he fled two years later, only to be caught at Spavinaw, Ok., a few months later. He was returned to the Kansas Prison, he said, and served time until June 28, 1927, when he was paroled.

After the Olathe shooting, the convict said he and his accomplice drove to a small town in Kansas where they stayed all night with his mother. He said he had used a 25 caliber automatic in the shooting. After the night at his mother's he traced the flight of the two to St. Louis, Chicago and Detroit, where they separated. Bunch said his accomplice had since been killed by officers in a Kansas robbery.

Leaving Detroit, the convict recalled that he met two friends in Indianapolis and in December, 1928, they decided to go west.

"The night after Christmas," he related, "we robbed the Smith Cafe

Continued on Page 2, Column 3.

WOMAN KISSES HITLER AFTER HE GIVES AUTOGRAPH

Olympics Crowd Delighted, Chancellor Embarrassed, by Spectator's Exploit.

By the Associated Press.

BERLIN, Aug. 15.—The "Olympic kiss," which a woman spectator planted on Adolf Hitler's cheek during the swimming finals, after obtaining Der Fuehrer's autograph, was the talk of Berlin tonight.

The woman disappeared into the crowd, but later was reliably identified as having lived in Los Angeles. Unconfirmed reports gave her name as Carola De Vries.

She twice attempted unsuccessfully to approach Hitler, who was seated in the front row at the edge of the Olympic pool, before slipping past his Blackshirt Guards the third time. Hitler readily gave his autograph, then was startled as she leaned over the low railing and kissed him.

At first embarrassed, the bachelor Chancellor took the incident good naturedly. The aged Field Marshal von Mackensen, sitting beside Hitler, appeared to enjoy the situation.

The guards gently but firmly escorted the woman away while she waved triumphantly to the delighted crowd.

RUSSIAN FLYERS IN SIBERIA AFTER HOP FROM ALASKA

Arrival at East Cape on Flight From Teller Reported by Radio to Nome.

By the Associated Press.

NOME, Alaska, Aug. 15.—Sigismund Levanevsky and Victor Levchenko, Russian flyers, hopped from Teller, Alaska, on a short lap of their San Pedro, Cal.,-Moscow flight and landed safely at East Cape, Siberia, at 9:25 a. m. today, a radio message received here said.

In their one-hour flight across Bering Strait the Russians jumped ahead into Sunday, crossing the international dateline which bisects the strait and curves around the Aleutian Islands. The trans-Bering hop today was about 100 miles from the new world to the old.

TWO SHIPS DRIVEN ASHORE IN PHILIPPINE TYPHOON

Second in Week Strikes Northern Luzon; Seven Lost Lives in Previous Storm.

By the Associated Press.

MANILA, P. I., Aug. 16 (Sunday)—The weather bureau announced today a severe typhoon swept over Northern Luzon Island late last night severing communications with the stricken region.

Calls for help were received early in the storm from two ships driven aground. The storm was reported to be moving at high speed into the China Sea.

The vessels driven ashore are the U. S. Coast and Geodetic Survey ship Fathomer, carrying 43 officers and men and the Tewated.

This is the second typhoon in the area within a week. Seven persons were drowned in the Cayagan River valley in the first storm.

FRANCE FAVORS GREATER POWERS FOR THE LEAGUE

Thinks It Should Be Strengthened to Institute Preventive Action Against War.

By the Associated Press.

GENEVA, Aug. 15.—France tonight expressed the belief the League of Nations should be endowed with greater powers to institute preventive action against war. There should be no sacrifice of any of the central principles of the league, Foreign Minister Yvon Delbos asserted in an official communication of France's view. The basic principle of "responsibility and collective action" should be adhered to vigorously, he said.

Amendment of the league's covenant to achieve this would not be necessary, Deblos held.

STAMP MIX-UP IN RUSSIA

Detested Poet of Same Name Honored Instead of Revolutionary.

By the Associated Press.

MOSCOW, Aug. 15.—A mix-up in postage stamps, regarded as little short of a scandal, was disclosed today.

A stamp commemorating the 100th anniversary of the birth of Nicolai Dobroliuboff, famed in Russia as a revolutionary journalist and critic, was issued bearing the name of Alexander Dobroliuboff, a mystical religious poet detested by Communists.

TWO KILLED IN PLANE CRASH

Pilot and 14-Year-Old Boy Victims at Birmingham, Ala.

By the Associated Press.

BIRMINGHAM, Ala., Aug. 15.—A 10-minute pleasure trip in a friend's airplane ended fatally today for a 14-year-old boy and the plane's owner when it crashed at Central Park airport.

Frank Hamlin, the boy, died in a hospital two hours after the plane piloted by Fred McQueen fell as McQueen was preparing to land. McQueen was dead on arrival at the hospital.

COUGHLIN'S UNION BACKS LEMKE; ONE DISSENTER JEERED

He Stands Ground, Tells Convention It Has Been Tricked by Hearst and Liberty League.

PRIEST DENIES IT, PRAISES AL SMITH

Pastor Maintains Complete Control of Organization, Promises 'I Will Never Sell You Out.'

By the Associated Press.

CLEVELAND, Aug. 15.—The National Union for Social Justice formally named the Rev. Charles E. Coughlin of Detroit its first president late today and indorsed Representative William Lemke of North Dakota and Thomas C. O'Brien, candidates for the new Union party for President and Vice-President. The election of the Detroit priest was made quietly by acclamation.

Father Coughlin maintained complete control of the organization under a constitution adopted today. He appoints the nominating committee whose choices for other officers are final. Father Coughlin, immediately after his election, appointed a nominating committee of 23 members to name candidates for secretary, treasurer and the board of trustees.

In an election address, Father Coughlin said, "I realize the responsibility which is mine—primarily, the responsibility of a teacher because I disagree with many practices of the present civilization."

"Never Will Sell You Out."

"I will never turn my back on you and I will never sell you out," he said. "We will succeed, not necessarily in driving the money changers from the temple, but in driving the money changers' servants from the temple."

Father Coughlin then introduced Dr. Francis E. Townsend, founder of the old age pension plan, and the Rev. Gerald L. K. Smith, lieutenant of the late Senator Huey P. Long, to address the convention.

Father Coughlin composed protests against the appearance of the speakers by ruling they would not speak at a regular session but at a recess meeting; the recess meeting followed immediately.

Dr. Townsend said: "I heartily concur in all the points of the platform enunciated by you people. I also approve of the governmental changes advocated by William Lemke and those advocated by the late Huey Long. As an American citizen I'm going to announced until the polls close in November that I protest against the form of government we have in this administration."

Smith, former Louisiana pastor, advised the crowd, "You sit and take it, and I'll pour it to you."

He then declared, "The go-to-meeting, sod-busting and God-fearing people are about to take over the Government of the United States."

Loud "No" Mars Harmony.

A loud "no" above the roaring indorsement for Lemke, plunged the convention into a turbulent session. John H. O'Donnell of the Twenty-third Pennsylvania District shouted the only dissent when the convention went on record, amid cheering and shouting, for Lemke and Thomas C. O'Brien.

O'Donnell's action brought jeers and heckling. Police formed an escort for him as he left the convention.

Chairman Sylvester V. McMahon, questioning whether the "no" came from a delegate, called for a second vote on the resolution to indorse the Lemke-O'Brien ticket. Again O'Donnell cried "no."

To an accompaniment of jeers, he was escorted to the platform for examination of his credentials. They were found to be satisfactory and Chairman McMahon sought to permit O'Donnell to address the delegates, saying "this is a Democratic convention. We will hear Mr. O'Donnell."

Booing drowned out McMahon's voice. He finally restored order and gave the floor to O'Donnell.

"We have witnessed a remarkable demonstration of mob psychology here today," O'Donnell started.

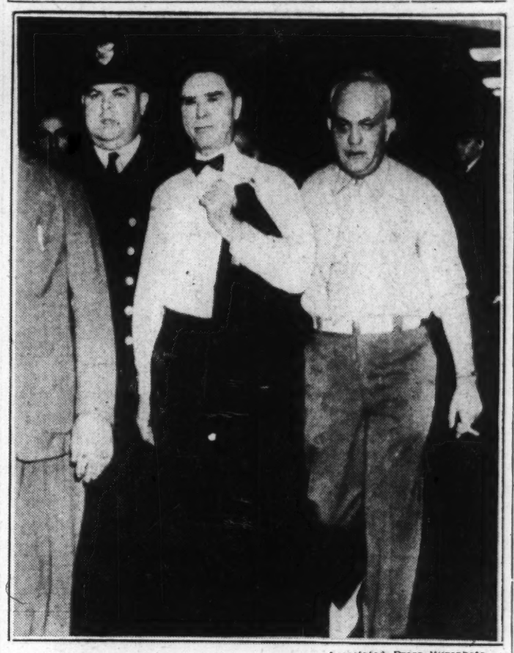
Heckling interrupted him. Finally the audience quieted and he said:

"This convention could have been a success except for the trickery of Hearst and the American Liberty League, which this convention is humbly and ignorantly following."

Charles J. Madden, from the same Pennsylvania district as

Continued on Page 9, Column 2.

The Only Delegate Who Voted "No"



—Associated Press Wirephoto.

JOHN H. O'DONNELL, delegate from 33d Pennsylvania district (center, bow tie), leaving platform yesterday after voting 'no' on Lemke indorsement and telling delegates why.

1200 REBELS REPORTED HELD ON SHIP READY TO BE BLASTED

Refugees From Santander Say Loyalists Await Shelling of San Sebastian as Signal.

By the Associated Press.

HENDAYE, France, Aug. 15.—Loyalists at Santander have imprisoned 1200 Fascists in two ships laden with dynamite, ready to be blown up at any moment, refugees asserted here tonight.

The explosives were planted in vital points throughout the ship, the ship, the refugees said, with electric wires by which they could be set off running to shore.

Seven hundred hostages have been held for some time on one of the prison ships, and it was asserted here that new arrests had increased the number.

The signal for blowing up the prison ships, it was asserted, would be the first shell from the rebel cruiser Almirante Cervera, stationed off San Sebastian.

PLANES, SAID TO BE FOR REBELS IN SPAIN, DOWN IN FRANCE

One Crashes and Burns; Two Others Held by Police; Fourth Flies On.

By the Associated Press.

PARIS, Aug. 15.—Three of four British-owned Fokker planes which aviation authorities said they thought were on their way to Burgos, Spain, for delivery to the Fascist rebels were reported forced down tonight in France.

One crashed in flames at Biarritz, in southern France near the Spanish border. Airport authorities extracted two charred bodies from the wreckage of the 15-passenger plane. A second plane, with only a pilot aboard, was forced down by fog at La Rochelle, on the west coast. The pilot, who said he was a Polish subject, on his way to Portugal was held for questioning. A third plane was reported to have landed in bad weather near Bordeaux.

The fourth was thought to have attempted to cross the Pyrenees mountains, on the Spanish border, in fog and a storm.

FORMER ST. LOUISAN AND 37 BRITONS ESCAPE IN SPAIN

Group Held as Hostages in Huelva Province Now Believed to Be Safe.

By the Associated Press.

GIBRALTAR, Aug. 15. — An American, J. O. Ambler, a former St. Louisan, and 37 British subjects held as hostages were believed safe tonight after escape from Loyalists in Huelva Province, Southern Spain.

Rescue of the group, held at the Rio Tinto mines, was reported today, but the information did not relate by what means the escape was effected.

The British Government earlier had made tentative plans to send British sailors to the mine, threatened by approach of rebel troops.

Ambler of Montana and San Antonio, Tex., is consultant in the smelting department of the mine.

3,547,000 IN A. F. OF L.

1,421,000 More Than Three Years Ago, Secretary Announces.

WASHINGTON, Aug. 15.—Frank Morrison secretary of the American Federation of Labor, reported today that the Federation's membership last month was 3,547,858.

Morrison said this was a gain of 1,421,062 over the average membership for the year ended Aug. 31, 1933.

SHOWERS, HIGH WIND IN CITY AND COUNTY

15-Minute Downpour Downtown — Scattered Damage to Trees Reported.

Sheets of water, driven by gusts of wind, swept over downtown streets for 15 minutes last night when a thunder-shower nightcapped the hottest day of the season's third heat wave, reducing the temperature by 5 degrees. The temperature had reached 104 at 4:30 p. m.

The rain, moving from the west, briefly refreshed most parts of St. Louis County before it got to the city. Most of the county towns reported that the rainfall began about 9 o'clock, while in central St. Louis the time of starting was 9:25. A milder rain, following the first torrential one, lasted nearly a half hour.

Ferguson, University City, Clayton, Richmond Heights and Overland had heavy to violent storms. Webster Groves and Maplewood had less spectacular showers and Kirkwood, Valley Park and Allenton reported no rain. At Des Peres, west of Kirkwood, rain came just in time to put out grass fires which were threatening dwellings.

Neighborhoods of North and South St. Louis and one West End region made reports to police of trees blown down. Poles and wires were down in a few localities, one being the switching tract on Destrehan street, east of North Broadway.

The performance of "Bitter Sweet" at the Municipal Theater in Forest Park was delayed for half an hour by the rain, which began falling at 9:20 p. m. There were 8100 persons in the audience. No performance has been canceled on account of rain so far this season. The third act last night, however, was played during a light but steady drizzle.

At Lambert-St. Louis Field Airport the rainfall was .1 of an inch. The rain was not so heavy there as it was downtown. The Weather Bureau heard of showers chiefly in Kansas, Nebraska and the Dakotas. Kansas City had .12 inch and Jefferson City .53.

The rain fulfilled yesterday's official prediction of "scattered thunder-showers." Today's prediction makes no mention of any further precipitation, "generally fair" being its theme.

HOPE GIVEN UP FOR 31 ON SHIP

Oranaise Smashed by Waterspout Off Coast of Algeria.

By the Associated Press.

ALGIERS, Algeria, Aug. 15.—Hope for the rescue of 10 passengers and 21 seamen who were aboard the steamship, Oranaise, when it sank last night off Algeria, was abandoned tonight.

Two survivors of the crew said the vessel, which once was called the Westmoreland, was smashed by "an enormous waterspout" and sank rapidly.

ESCAPED CONVICTS KILLED

Pair Shot to Death at Lufkin After They Fire on Constable.

LUFKIN, Tex., Aug. 15.—Two Negro fugitives from the prison farm at Sugarland were shot and killed near here tonight by a posse after they fired on Constable Earl Pryor.

Pryor, investigating a parked automobile, said the two Negroes fired as he approached.

REBELS NEAR IRUN GATES, ATTACK IN NIGHT STORM

Spanish Insurgents, Once Driven Back, Renew Fighting and Push Toward Town on Biscay Bay — All-Day Battle.

LEFTIST REFUGEES CROSS INTO FRANCE

Madrid Government Confiscates Major Industries for Labor—Seeks to Halt Flight of Capital by Barring Deals.

By the Associated Press.

HENDAYE, France, Aug. 15.—Advancing Spanish rebels tonight occupied Endarlaza, gateway to the Northern Spanish city of Irun, after long, furious fighting.

They stopped, however, before the town of Behobia, which is on the outskirts of Irun. First reports coming across the border had said they seized Behobia, but it was learned they had halted between Endarlaza and Behobia.

Government forces battling desperately in the Northern mountains sent an armored train to cut off the stream of Leftist refugees going toward France. Hundreds already had crossed the international bridge into this French border city.

The long rebel campaign to smash Government resistance around Irun was culminated in a drive by 1500 rebels who won a day-long battle. At least 50 were killed and 100 were reported wounded on both sides.

Attack in Rainstorm.

The rebels launched their second attack during the evening under cover of a heavy thunderstorm. The Leftists were routed from the gorge at Endarlaza Pass.

They retreated from the positions gained earlier in a disorderly route with rebel infantry pursuing them down the highway along the Bidassoa river.

Government leaders attempted a vain counter-attack on the outskirts of Behobia. They were driven back.

About midnight Government leaders admitted rebels were encamped near the city's outskirts. While men and women members of the Popular Front militia prepared to man street barricades constructed weeks ago against the apparent long siege which awaited the city, other inhabitants gathered their possessions and fled.

Some Flee to France.

Some hurried westward toward San Sebastian where the Leftists were fighting off a rebel attack on Renteria. Others sought safety by crossing the international bridge into France.

Frontier police, aided by mobile guardsmen who had been posted on the border in anticipation of just such a rout, permitted only a few hundred to cross.

French police said the fleeing Spaniards would be granted temporary refuge in France provided they remained south of Bordeaux.

Some of a group of 42 refugees who reached here aboard the Italian freighter Giorgio Ohlsen said many casualties were suffered in the loyalist-held city of Gijon which rebels bombarded. They related reports that Leftists at Gijon had shot many suspected Rightists whom they held prisoner.

The onslaught was the second of major proportions which rebels launched during the week in their determination to break the Loyalist grip of the Biscay seacoast.

San Sebastian streets were damaged by heavy aerial bombardment in the previous encounter. A rebel cruiser hove to and threatened to shell the city. Loyalists replied by threatening execution of 700 Fascist hostages. Whether today's battle led to the threatened execution was not ascertained.

INDUSTRIES SEIZED, GIVEN TO WORKERS

By the Associated Press.

MADRID, Aug. 15.—The Spanish Government, its troops flung across the countryside in battle against Fascist rebellion, tonight ordered new socialization of industry and sought to halt flight of capital that might reach rebel hands.

The huge oil, tobacco and other industries were confiscated by labor organizations and given over to workers to operate under State control.

A Government decree forbad

Continued on Page 2, Column 5.

EARLY SPEECHES INDICATE DODGING OF REAL ISSUES IN THE CAMPAIGN

Roosevelt's Pledge of No New Taxes, Ickes' Magazine Story and Knox' Juggling of Figures Point the Way.

VOTER'S TASK IS TO LEARN TRUTH

Stage Being Set by Party Workers for Real Shows, Which Will Not Start, as Usual, Until After Labor Day.

By RAYMOND BRANDT,
A Staff Correspondent of the Post-Dispatch.

WASHINGTON, D. C., Aug. 15.—Almost two months have passed since the national conventions and the real presidential campaign has not yet started. Despite President Roosevelt's trips to the flood and drouth regions and Gov. Alf M. Landon's forthcoming speeches in Pennsylvania and New York, it will not start, as usual, until after Labor day.

Behind the scenes, however, the party workers, an increasing number of them professionals, are writing the script, dressing the stage, coaching the actors and preparing the publicity barrage for the two rival shows that will appeal to the voters for support at the ballot box applause machine on Nov. 3.

Before Landon was nominated by the Republicans, Democratic Chairman James A. Farley declared that the 1936 campaign would be one of the "dirtiest" on record, which caused considerable alarm to those who remembered 1928. The preliminary political sketches by Col. Frank Knox, Chairman John Hamilton, Farley and the lesser political fry of speakers and writers have been sufficient to indicate that the real quadrennial shows this year, more than usual, will include the toying with truth, distorting and ignoring facts, dodging of real issues and the surreptitious slinging of campaign mud. With so many complicated and easily debatable measures to be attacked and defended this year, it will be extremely difficult for the voter to discern what is and is not true.

The Tax Amendment.

Three events this week illustrate this. Seemingly the most transparent was Roosevelt's hurried conference with Chairmen Harrison and Doughton of the Senate and House Tax Committees together with Treasury officials, after which it was announced that no increases in taxes were contemplated at the coming session of Congress. At first glance, this meeting was sheer political buncombe designed to reassure business five months before the drafting of the budget that business had nothing to fear from the New Deal.

After studying the statements of officials attending the conference, several tax experts in Washington now insist that it was a confession that many phases of last year's tax bill have proved unworkable and must be revised. Party leaders, however, can be counted on to take the first view—that Roosevelt intends to make no more assaults on business profits.

Ickes' Magazine Story.

A second example of political evasion was Secretary of Interior Harold Ickes' article in the Saturday Evening Post defending Roosevelt and the New Deal. The biggest flop of the administration, the unconstitutional National Industrial Recovery Act, was not mentioned once by name, nor was any specific defense attempted.

The third example of political distortion was Knox's speech in West Virginia in which he juggled 1929, 1932 and 1935 statistics so adroitly that it would take several columns of type to give the true picture Typical of this political hokum was his statement that food prices have increased about 20 per cent since 1932. He did not tell about 30-cent wheat and the burning of corn for fuel. Likewise he said there were 12,000,000 owners of corporate shares in this country. Unless there is trick figuring some place in this calculation there has been a great increase since 1929, when official and independent investigations put the number between 4,000,000 and 5,000,000.

Interest in Primaries.

Other interesting developments of the week were the Republican and Democratic primaries, which incidentally disclosed that the Townsend-Coughlin bugaboo has been greatly deflated since spring, although a Townsendite, C. O. Andrews, won the Democratic Senatorial nomination in Florida over former Gov. Doyle E. Carlton, who was supposed to be a vote-getter. Florida, like California, has become a haven of retired folk who saw their incomes greatly decreased or wiped out by the depression.

The Idaho primary indicated that Senator William E. Borah will have the fight of his life this year, so intense, in fact, that he may be virtually lost to the Landon campaign, if he had any intention of helping it along. The Democrats may come to his rescue on personal grounds and because they think he should continue in the Senate. Farley has a warm spot in his heart for the venerable Senator because he, with Johnson of California and Shipstead of Minnesota, voted against a resolution for an investigation of Farley's dual activities as Postmaster-General and Democratic chairman. Ben Ross, his Democratic opponent, has been elected Governor three times and is appealing for votes on the platform that the Senator from Idaho should look after the interests of Idaho and not become a world figure.

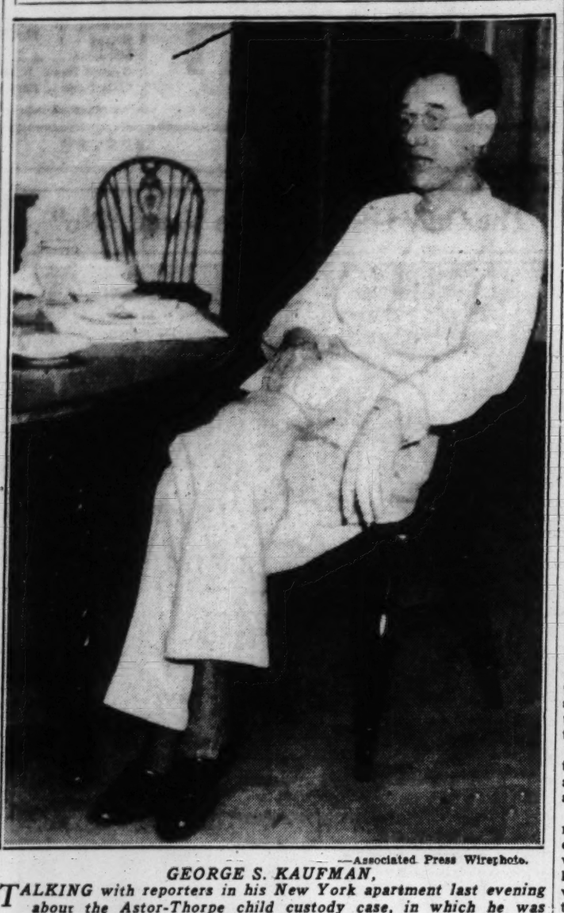
Stories of G. O. P. Friction.

Old-time politicians returning to Washington from visits to the Republican campaign headquarters in Chicago have heartened the Democrats by their tales of disorganization in the Landon camp. Hamilton and the advertising experts come in for the greatest criticism from these old-line politicians, who want the campaign conducted on the old Mark Hanna tactics. The latest word from Chicago is to the effect that the personal jealousies and grand strategies have at last been worked out and that harmony now prevails.

The latest reports indicate that newer elements in the party have prevailed on Landon that victory will come to the Republicans if they can make those who have jobs tax-conscious and fearful that they will lose their economic security. To this end, they have planned radio features—with entertainment, which will dramatize—with poetic license—the cost of a pound of pork chops, including taxes, and other necessaries of life. Meanwhile, the Old Guard will be permitted to carry on in the orthodox way, with red fire, stump speeches and the usual speakers' bureau and publicity campaigns.

The Democrats have the advantage of political personnel that worked in their successful campaign of 1932, aided of course, by the Governmental press agents who submit their ideas through the White House press secretary, Steve Early. If the Democrats lose, it won't be through lack of organization, and if the Republicans lose, they might well attribute it to lack of national and local co-operation.

Still a Friend of Mary Astor



—Associated Press Wirephoto.

GEORGE S. KAUFMAN,

TALKING with reporters in his New York apartment last evening about the Astor-Thorpe child custody case, in which he was subpenaed as a witness but did not appear.

PLAYWRIGHT IN MARY ASTOR CASE TURNS UP IN NEW YORK

George S. Kaufman Says She Is Still His Friend; Judge Repeats Jail Threat.

By the Associated Press.

NEW YORK, Aug. 15.—George S. Kaufman, the playwright whose name was linked romantically with Mary Astor in the Astor-Thorpe child custody case, said tonight "the case doesn't change my attitude toward Miss Astor—she is still a friend."

He said he left Los Angeles Saturday night, arrived here Wednesday and stayed with friends until last night, when he returned to his home.

He declined to comment on his failure to answer a subpena in Miss Astor's suit against her former husband, Dr. Franklyn Thorpe, except to say he did not "run away or board anybody's yacht."

"I stayed in Hollywood at the home of my friend, Moss Hart."

Informed that the playwright had reappeared, Judge Knight in Los Angeles declared:

"Mr. George Kaufman had better have a very good excuse for leaving California." He repeated his threat of a jail sentence against Kaufman.

Kaufman told reporters he had been "miserably unhappy" about the case, and added: "I agree with Dr. Thorpe that the sooner it's forgotten the better."

CONVICT ADMITS KILLING FOR WHICH DOCTOR GOT LIFE

Continued From Page One.

in Rich Hill, Mo. The next night we drove to a farmhouse west of Foster, where some people by the name of Smith lived, and robbed that, taking something over $200.

"We were caught the same evening and taken to the Bates County Jail in Butler." He said he and one other were sentenced to 25 years and the third man to 12.

Bunch said he was making the statement "because Mr. Scott has always been good to me. * * * Just how he knew about this I will probably never know, but he asked me about it and I couldn't tell him I didn't know after the kindness he showed me. I am making this statement with full knowledge that it means life in the Kansas Penitentiary for me if I am prosecuted."

Doctor Twice Convicted; Unusual Circumstances of Crime.

By the Associated Press.

OLATHE, Kan., Aug. 15.—Dr. S. Oliver Netherton, then in his early 60s, was twice convicted of the murder of his 32-year-old wife. The first trial was held here in May, 1928, a few months after Mrs. Netherton was shot. The State Supreme Court reversed this verdict and sent the case back for second trial, which was moved to Lawrence on a change of venue. Again a jury convicted Dr. Netherton, this time in 1930, and he was given a life sentence—the maximum in Kansas at that time for first-degree murder.

A telephone call to the office of Sheriff E. G. Carroll from the Netherton home, a mile from here on the morning of Feb. 14, 1928, gave the first word of the crime. Dr. Netherton, a retired physician and fruit farmer, told Carroll his home had been entered.

A few minutes later Dr. Netherton again called the Shreiff and said he had just found the body of his wife, soon to become a mother for the second time, on the basement floor.

Offered Alibi.

Dr. Netherton told the sheriff he had left for Olathe about 10:30 and returned at noon to find his wife, who had been making berry-boxes in the basement, dead on the floor, a bullet wound in her left temple. Previously, he said, she had told him of refusing to give breakfast to a tramp, and said that the tramp seemed surly.

Their child, Dorothy Netherton, then 8 years old, was at school when her mother was killed. A hired man was working on another farm.

Sheriff Carroll obtained bloodhounds. They left the body, circled the house, and returned to Netherton, the Sheriff testified.

Authorities discovered Mrs. Netherton had inherited a fortune estimated at $90,000 from her mother, Mrs. Awilda Strahl of Independence, Missouri.

Dorothy, the girl, told of a quarrel between her mother and father over cattle buying.

The Sheriff was unable to find the tramp who had visited the Netherton home, or any neighbors who had seen him.

Throughout his two trials he remained calm, insisting that a tramp had killed his wife.

Born near Gallatin, Mo., Dr. Netherton was educated at the University of Kansas—which his wife also attended—and the Jefferson Medical College in Philadelphia.

He practiced for a time at San Francisco, served as a ship's physician many years, then retired, married, and bought a fruit farm near Olathe.

Doctor Informed of Confession; Not Allowed to Make Statement.

LANSING, Kan., Aug. 15.—Deputy Warden E. M. Stubblefield of the Kansas State Prison said tonight that Dr. S. Oliver Netherton seemed "elated" when told that Charles Bunch, convict in the Missouri Prison, had confessed the crime for which he was serving a life sentence.

Stubblefield said Dr. Netherton was not allowed to make a statement, "although he started to say something when I told him of the report." The warden said the prisoner was called in from the prison farm to hear of the confession. Stubblefield said he had expected Warden Sanders of the Missouri Prison to come to Lansing today, but that he had not arrived and that no statement would be made until they conferred.

BRITAIN, FRANCE ACCEPT EMBARGO ON ARMS TO SPAIN

England Delays Issuing Actual Order Pending Assent of Germany, Italy, Portugal and Russia.

By the Associated Press.

LONDON, Aug. 15.—Great Britain tonight announced complete accord with France on a Spanish arms embargo but delayed the actual order, saying it would be issued when the assent of Germany, Italy, Portugal and Russia to the agreement was received.

"Maintenance of a strict, impartial attitude of non-intervention is essential if the unhappy events in Spain are to be prevented from having serious repercussions elsewhere," the foreign office announced in a communique.

Notes agreeing to forbid the shipment of arms and munitions, were signed by French and British diplomats in Paris today.

The Foreign Office pointed out that final replies to the neutrality plan had not been received from Germany or Italy and asserted "we are today again urgently supporting the French Government's representations to Rome."

The statement said Russia's attitude was understood to be favorable and that Portugal had accepted the agreement in principle.

Portugal's reservations of the right to take any steps necessary to defend its independence and prevent border invasions were made known here almost simultaneously with word that Portugal was protesting to Madrid over frontier violations by Spanish Loyalists.

French Efforts for Neutrality Apparently Reach Stalemate.

By the Associated Press.

PARIS, Aug. 15.—French efforts to align the European Powers in an agreement to keep hands off the Spanish civil war appeared stalemated tonight by the attitude of several, notably Portugal. The Lisbon Government regarded a neutrality accord valueless without guarantees of its "strictest application by all Powers with a spirit of absolute impartiality," and demands that the rest of Europe condemn "mass assassinations."

Germany, Italy and Russia also have withheld agreement to a neutrality pact, although approving its purpose, demanding assurances it would be strictly observed.

Notes establishing an accord between France and Great Britain on the text of the neutrality agreement were exchanged today between Paris and London, the Quay D'Orsay announced. The agreement would become binding, however, only after Germany, Italy, Russia and Portugal abided by it.

(The agreement would prohibit exports of arms and munitions to the Spanish belligerents, the British Foreign Office said at London.)

Yvon Delbos, French Foreign Minister, and Hugh Lloyd Thomas, British Charge D'Affaires, discussed the shipment of British planes to Spain after six had left Le Bourget airport for that country.

The French Foreign Office was encouraged somewhat by replies from Ireland, Bulgaria and Greece adhering to the policy in principle.

Berlin advices represented the Reich as hesitant to commit itself because of "changing conditions" in Spain. Some quarters believed it was awaiting a satisfactory response from Madrid on the seizure of German planes and indemnities for four Germans reported killed by Government troops at Barcelona.

SPANISH REBELS NEAR IRUN GATES, ATTACK IN STORM

Continued From Page One.

buying, selling or lending of securities and barred transfer of real estate. The decree was applied to Spaniards both within and without Spain.

The objective was to prevent members of the onetime nobility and rebles from liquidating their holdings for cash that might be used to purchase arms.

The new step toward socialization was part of the program of the liberal government that led to the rebellion. President Manuel Azana proclaimed a liberal government for worker and peasantry when he took office in April. Many leaders of the army, who favored a Fascist army; monarchists who sought the return of former King Alphonso; industrialists who wished a highly capitalistic state, formed the opposition.

The result was rebellion, now in its 29th day of bitter conflict and with neither side making any apparent gain that might point an end to the civil war.

Execution of seven officers charged with resisting Government advances in San Sebastian was recorded in a loyalist newspaper.

The Madrid War Ministry claimed slow advances against southern rebel sectors in Granada and on the north in Zaragoza Province. Government activity in these sectors was bent on crushing the two rebel armies marching against Madrid—that of southern leader Francisco Franco and the northern force of Emilio Mola.

Rebel headquarters at Burgos announced a Government advance on the Guadarrama front northwest of Madrid, was repulsed after a hard-fought engagement in which loyal troops suffered heavy losses.

Rebel leaders said the Government aimed to cut through the insurgent lines between Siguenza and the northern boundary of Estremadura province.

Madrid Outwardly Calm; Most of Normal Activities Resumed.

HENDAYE, France, Aug. 15.—Uncensored reports from Madrid today said the city was in fear of a new reign of terror should it be taken by the rebels.

Safe from attack for the time being, its inhabitants have resumed most of their normal activities.

Life is comparatively safe, even for the thousands of known aristocrats and others unsympathetic to the Socialist government. Class distinctions are concealed, at least superficially. Mingling with unshaven, shabbily dressed street crowds are occasional women in stylish dress.

Few shops remain closed. Butter, fish and some fruits are the only prime commodities which are scarce.

Broken street lamps have been removed, traffic light standards have been repaired, and the debris left by the outbreak of the revolt four weeks ago has been virtually cleaned up.

Armed militiamen, however, are everywhere.

Crowds of anxious relatives besiege the confiscated hotels serving as casualty hospitals. Long queues still wait outside food and tobacco stores.

Railway travel is almost impossible, except to the East coast and to a few points within easy reach of the capital.

Families with relatives in the provinces cannot communicate with them because private use of all telephone and telegraph facilities has been suspended indefinitely. Mail reaches only such points as are directly controlled by the Madrid government.

Newspapers, day after day, are permitted to publish only such reports of the revolution as that the cities of Cordova, Seville or Zaragoza are "on the point of surrendering to the Loyalist forces."

PORTUGUESE GUARDS FIRE ON LOYALISTS

LISBON, Jortugal, Aug. 15.—Portuguese border guards fired on Spanish government troops today in the third encounter in 24 hours, and the Foreign Ministry expressed fear this nation might be drawn into the civil war.

The encounter resulted, the Portugal Government said, when Spanish loyalists crossed the frontier to recapture two bus-loads of bombs allegedly seized by customs guards.

The Spaniards fled when gunfire greeted their sally.

The incident, coupled with Portugal's protest on an asserted massacre and destruction of property by Spanish loyalists, added new problems to France's efforts to assure neutrality of European powers.

The government, in its note accepting the French neutrality proposal, added fear of entanglement because of the nearness of the civil war to its own borders.

Rescued American Tells Of Siege of Granada

Robert Neville and Companions Marooned Since July 18, Taken to Seville in Rebels' Plane

By ROBERT NEVILLE.
(Copyright, 1936.)

GIBRALTAR, Aug. 14.—The group of Americans, including this correspondent, who were stranded in besieged Granada, only at last to fly to less beleaguered territory in an armed German Junkers plane operated by the Spanish rebels, had the opportunity of watching the military coup d'etate in the city at close range and seeing the first measures taken by the Fascist Government there.

(Neville and his companions were marooned at Granada by the outbreak of the Spanish civil war on July 18. Two days ago, they were flown to Seville and yesterday the U. S. Oklahoma took them aboard at Cadiz. Neville is bridge editor of the New York Herald Tribune).

Most of us Americans lived in pensions and hotels on the hill of the Alhambra, overlooking Granada, and considered ourselves fairly safe, at least until the aerial bombardment of the city began. Neither the Government nor the rebels, neither the workers nor the military, we thought, would care to damage one stone of the precious Moorish palace of the Alhambra near us.

Loyalists Turn Rebels.

Some of us saw the taking over of the city by the local "Falange Espanola," a Fascist group, and a picked detail of soldiers. A few shots were fired, but mostly in the air. The armed forces, loyal up to that moment, went over to the rebels without hesitation, and when we went home to dinner that night we decided that the easiest thing in the world to accomplish was to capture a city.

At dinner, however, there was a loud explosion of shots in the Albayzin district, just under the Alhambra, and the shooting, sometimes extremely near, continued throughout the next three days.

We foreigners had the unique privilege of watching the conquest of a large part of the city while sitting in the famous Hall of the Ambassadors in the Alhambra. Cannon boomed only 100 feet from us and airplanes circled overhead, while truckloads of soldiers went through every house.

That night the district was calm again. For three days foreigners were forbidden to move off the small street up in the Alhambra, but after that we wandered over the city at will, the major inconvenience being that if we returned after 10 p. m. we might have to wake the armed guard watching at the Alhambra gates.

Hardships of Siege.

Everyone one thought the "war" would soon be over, and in the mean time we were interested in watching its progress. However, it soon began to appear as if Granada was a city under siege. The water supply was cut off for two days, and fire department trucks loaded up at springs to carry water to the houses.

No milk could be bought for two days, eggs suddenly disappeared, and fish was dropped from the menu. As time wore on we received less green vegetables and more green fruit. The bread often was sour and the usual meat diet became rabbit and chicken. When we left, the supply of tobacco was failing.

Rumors in Granada of near-by battles in the valley below were confirmed by the boom of distant cannon.

The number of executions mounted daily. The condemned men were taken in open trucks, surrounded by a firing squad, past the hotel. In a few minutes we would hear a fussilade, and soon the soldiers would return.

Bomb Kills Five at Hotel.

On Aug. 6 a bomb fell in the garden of the Washington Irving, where lived six Americans, all taking a siesta at that time. Three Spanish families of wealth and prominence had moved there when bombs landed near their houses in the city.

All three suffered casualties, but all the Americans miracuously escaped. The Americans helped remove the three wounded and five dead, one of the latter being an expectant mother, who died giving premature birth to twins which also were killed.

The city's siren warning of air raids usually blew after several bombs had dropped.

After the first two raids, the military announced that five former members of the People's Front would be shot in reprisal for each bomb dropped. After that casualties increased and the volume of the barrage grew louder.

Ten Women Killed to Every Man.

In the list of those killed by bombs it is a curious fact that there were 10 women to every man killed.

We began to feel more like prisoners and refugees as time passed. The military promised us everything, but delivered little. The authorities accepted our radio messages to the outside world, but never sent them. They took our mail, but apparently never dispatched it.

Only through the efforts of John H. Jordain, manager of the Socony Vacuum Oil Co. in Spain, were we able to communicate with the American consul at Seville. Jordain took a military airplane loaded with dynamite to Seville by permission of the latter. The plane was piloted by the French Vicomte Jacques de Sibour. The Vicomte took four of us refugees, four women, from Granada to Tangier, North Africa.

EMBASSIES IN MADRID DECIDE NOT TO CLOSE

Only German and Danish Envoys Preparing to Leave Spanish Capital.

By the Associated Press.

MADRID, Aug. 15.—The diplomatic corps of foreign nations conferred here today on the situation resulting from the Spanish civil war.

The American, British and French embassies indicated they had no immediate intentions of departing, but it was believed the German Embassy might be closed shortly.

The German diplomats were busy evacuating their nations as quickly as possible and indicated that when this was done they also would depart, leaving about 80 Germans in Madrid on their own responsibility.

It was explained that the Danish Minister and his staff were leaving because the Spanish Socialist Government no longer has a representative at Copenhagen.

New registrations at the American Embassy placed the number of its citizens still in Madrid at 180, with about 20 expected to leave tonight and more tomorrow.

The Italian Ambassador had authorization to close the embassy when he considered it necessary but had reached no decision.

LINDBERGHS BACK IN ENGLAND

They Fly From Copenhagen in Their Own Airplane.

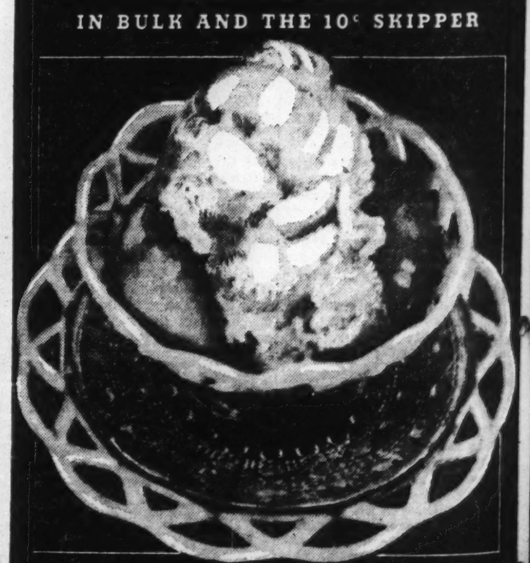
LYMPNE, England, Aug. 15.—Col. and Mrs. Charles A. Lindbergh returned to England today, flying in their own airplane from Copenhagen.

They landed here, passed through a perfunctory customs examination, and then took off for an undisclosed airport nearer London. A young mechanic in the royal air force auxilitary asked Lindbergh for his autograph. "Just one minute and I'll give you my autograph when I get back to the sihp," Lindbergh promised. He climbed in and started the engine. Then he beckoned to the mechanic, signed his book, and took off before others could approach.

COMFORT
in the hottest weather
is made possible with Gimco Rock Wool insulation. Yes, your home, old or new, can be 8° to 12° more comfortable—and that's a lot of difference in hot weather.
For estimate without obligation
GENUINE Gimco INSULATION
Phone JE. 17-76
ROCK WOOL HOUSE INSULATORS
2814 LOCUST STREET

COLLISION DAMAGES
Since 1911 we have specialized in repairing cars damaged by collision. No matter what the damage may be, we can repair it perfectly. Estimates without cost or obligation.
Modern Auto Repair Co.
4601-17 OLIVE ST. FOrest 6500

Beautiful Artistic
FUNERAL SPRAYS
Special — — $2.75
Funeral designs to order. Fresh cut flowers for every occasion. Flowers telegraphed anywhere. Efficient, prompt service.
GRIMM & GORLY Phone CE. 5000
712 Washington Ave.

It's Delicious!
ORANGE-PINEAPPLE
ICE CREAM
IN BULK AND THE 10c SKIPPER

ST. LOUIS DAIRY
AND
HYDROX
SEALTEST ICE CREAM
This Week's *Sealtest* Package
Orange, Pineapple and Delmonico Ice Cream — — — — 20c

PIANO SALE

30 DAYS' TRIAL Exchange Privilege
PLAYER-PIANO OUTFITS Special Sale Price $27
ORDER Yours NOW
Exceptional values not new, but well-worth two or three times this price. With a bench and music rolls, this completes a wonderful outfit.
5 GOOD USED UPRIGHT PIANOS $9
LOOK! GRAND PIANOS
These wonderful instruments are used but in good condition, with rich tone, artistic design and standard size keyboard.
$100

Small Carrying Charge
NO MONEY DOWN
30 DAYS' TRIAL
Start Payment in August
Small Boudoir PIANO $45
SMALL UPRIGHT PIANOS
Used but in good condition. Full-sized keyboard. Pretty, dainty and a mighty good buy at — $65

Starck's
1101 OLIVE
OPEN EVENINGS

You Can Make Funeral Arrangements WISELY *Even if You Must Choose* QUICKLY
Funeral emergencies do not give us much time to study values.
INVESTIGATE NOW!
Our Modest Prices Invite Investigation
Call GRand 4747
Concrete Vaults Included With All Funerals
PERFECT FUNERAL SERVICE
N. E. Cor. Vandeventer and Chouteau

AUGUST SPECIALS!
REUPHOLSTER
Your Living-Room Suite Completely Reupholstered, including materials. Guaranteed Custom Work, as low as
REPAIRING
REFINISHING

$29 Easy Terms
WM. B. APPELL
UPHOLSTERING CO.
4524 DELMAR
Phone FO. 8977 FOR SAMPLES

EMBASSIES IN MADRID DECIDE NOT TO CLOSE

Only German and Danish Envoys Preparing to Leave Spanish Capital.

By the Associated Press.

MADRID, Aug. 15.—The diplomatic corps of foreign nations conferred here today on the situation resulting from the Spanish civil war.

The American, British and French embassies indicated they had no immediate intentions of departing, but it was believed the German Embassy might be closed shortly.

The German diplomats were busy evacuating their nations as quickly as possible and indicated that when this was done they also would depart, leaving about 80 Germans in Madrid on their own responsibility.

It was explained that the Danish Minister and his staff were leaving because the Spanish Socialist Government no longer has a representative at Copenhagen.

New registrations at the American Embassy placed the number of its citizens still in Madrid at 180, with about 20 expected to leave tonight and more tomorrow.

The Italian Ambassador had authorization to close the embassy when he considered it necessary but had reached no decision.

LINDBERGHS BACK IN ENGLAND

They Fly From Copenhagen in Their Own Airplane.

LYMPNE, England, Aug. 15.—Col. and Mrs. Charles A. Lindbergh returned to England today, flying in their own airplane from Copenhagen.

They landed here, passed through a perfunctory customs examination, and then took off for an undisclosed airport nearer London. A young mechanic in the royal air force auxiliary asked Lindbergh for his autograph. "Just one minute and I'll give you my autograph when I get back to the ship," Lindbergh promised. He climbed in and started the engine. Then he beckoned to the mechanic, signed his book, and took off before others could approach.

COMFORT
in the hottest weather
is made possible with Gimco Rock Wool insulation. Yes, your home, old or new, can be 8° to 12° more comfortable—and that's a lot of difference in hot weather.
For estimate without obligation
Phone JE.17-76
GENUINE Gimco INSULATION
ROCK WOOL HOUSE INSULATORS
2814 LOCUST STREET

Delicious!
PINEAPPLE CREAM
THE 10c SKIPPER
JIS DAIRY AND DROX
T ICE CREAM
Sealtest Package
ble and Cream ---- 20c

HIRTH DECLARES FOR BARRETT FOR GOVERNORSHIP

Opposes Stark Because of Pendergast Backing, but Supports Rest of Democratic Ticket.

ROOSEVELT DEFEAT 'WOULD BE CALAMITY'

Beaten Primary Candidate Also Attacks O'Malley for 'Buzzard's Feast' of Fees.

William Hirth of Columbia, defeated candidate for the Democratic nomination for Governor, in a prepared statement issued yesterday, called on his supporters in the primary election to vote for former Attorney-General Jesse W. Barrett, Republican nominee for Governor, at the November election.

Hirth, however, urged support of the rest of the Democratic ticket, stating he "would regard the defeat of President Roosevelt as a national calamity."

In his campaign for the nomination, Hirth denounced the organization of Boss Tom Pendergast of Kansas City and attacked his opponent, Maj. Lloyd C. Stark of Louisiana, because he received the Pendergast indorsement. Barrett, likewise, is making Pendergast control the outstanding issue of his campaign against Stark.

Town and Farm.

"The overshadowing issue in our State today," Hirth said, "is not whether the leadership of the Democratic party as now constituted shall survive, but whether free and representative government shall be restored to Missouri. There is no greater treason than that which tramples under foot the sanctity of the ballot.

"As to the suggestion that Maj. Stark can be his own man after what happened before and during the primary," Hirth continued, "is not this a phantom hope that only the most unsophisticated will indulge? Can a candidate be the beneficiary of fraud and then consistently wage war on fraud? Can the people expect more from Stark than from Park, who was an outstanding Circuit Judge when he assumed the Governorship in 1933?

"Even political bosses are worthy of their hire, and none so ruthless in demanding it."

"Since the great City of St. Louis has joined hands with the Kansas City machine and with little Pendergast machines in every county, has the prospect of fair treatment in State affairs ever looked so gloomy for our farmers and other rural folks, and should we not forget party lines in putting down this menace?

"Since, apparently, we cannot clean house within the Democratic party, we must turn to the only other means at hand. Confronted with a situation so profoundly grave, I hereby declare my intention to vote for Jesse W. Barrett, the Republican candidate for Governor, in the forthcoming November election, and I urge those who voted for me in the recent primary to do likewise.

Support for Roosevelt.

"Meanwhile, being a lifelong Democrat, I shall support the remainder of the Democratic ticket with whatever influence I possess. I would regard the defeat of President Roosevelt for re-election as a national calamity, for this would mean the return of the reactionary forces which are primarily responsible for our country's economic collapse. Therefore, I place my services at the disposal of the Democratic National Committee in this and other states as I have done in the past.

"The various Democratic candidates for State office are able and clean men, and if, through the election of Mr. Barrett, the machine can be destroyed, they will render efficient and conscientious service. Therefore, I shall do what I can for their election and I hope my friends will pursue a similar course."

Hirth charged that "thousands of fraudulent votes were cast for Maj. Stark" and that "thousands of my votes were not counted." In Kansas City and Jackson County, it was pointed out, Maj. Stark received a vote of 29 to one, while in the adjoining county of Clay, in which Hirth said he did not set foot during the campaign, the Stark vote was slightly more than two to one.

"With reference to the shameful methods that were employed in Kansas City," Hirth continued, "I quote Congressman Shannon and other leading Democrats, whose verdict on the night of the primary was: 'It was so corrupt that it was a disgrace to our American civilization.'

"And, had it not been for the newspapers, nearly 50,000 ghost votes would have been counted for Maj. Stark in St. Louis.

"The simple truth is that the Democratic party, which in years gone by made Missouri one of the best governed states in the Union, has been appropriated by the most conscienceless gang of political spoilsmen and racketeers that ever obtained control of any state."

Attack on O'Malley.

Hirth's statement also attacked State Superintendent of Insurance R. Emmett O'Malley for the "buzzards' feast which the machine lawyers obtained" from fire insurance premiums impounded during settlement of rate litigation, and for his efforts to collect taxes which O'Malley claims should have been paid by fraternal insurance societies. At one point Hirth referred to the "recent capture of the State Highway Department by the machine."

Indorsement of Barrett, Hirth said, followed a pledge by the Republican candidate that he would name "outstanding citizens" as election commissioners for St. Louis and Kansas City and police commissioners for St. Louis and that Barrett would consult him "and other citizens interested in fair and honest elections" in connection with the appointments.

Barrett also agreed, Hirth said, to bring about reorganization of State and local governments to reduce taxes, to support changes in election laws to make punishment for frauds more certain and more severe, to name State Highway Commissioners "sympathetic with construction of all-weather farm roads," and to recommend to the Legislature a tax on chain stores.

Vote in the Primary.

Hirth, for many years president of the Missouri Farmers' Association, was defeated by Maj. Stark by about 350,000 votes, 248,288 of this majority coming from Jackson County (Kansas City) and St. Louis. Jackson County gave Maj. Stark a majority of 160,186, the largest ever received by any candidate there. The vote was 165,946 to 5760. In St. Louis Hirth received 24,380 and Maj. Stark, 112,482, a majority of 88,102. Hirth carried 19 counties.

More than 700,000 votes were cast in the Democratic primary, Maj. Stark receiving about 525,000 and Hirth about 175,000. The Republican primary vote was slightly in excess of 300,000, of which Barrett received about 230,000.

Old Master Advises Beginner



WILLIAM A. BRADY and MARY ROGERS.

MISS ROGERS, young actress daughter of the late Will Rogers, consults the veteran actor and producer about a point in a play script she is reading. They are at Lakewood, Me., favorite summering place for theater people.

PROSECUTOR ANDERSON AT HIS OFFICE AGAIN

Out of Hospital, Where Recurrence of Leg Infection Kept Him for Two Weeks.

Prosecuting Attorney C. Arthur Anderson of St. Louis County returned to his office yesterday after an absence of nearly two weeks, during which he was at Missouri Baptist Hospital suffering from a recurrence of infection in an old leg injury. He left the hospital last Monday.

His left leg became infected as the result of a fracture when an assault was made on him in October, 1934, by persons driving a large automobile which forced his car into a ditch and wrecked it.

While in the hospital on primary election day, Aug. 4, Anderson won the Democratic nomination for Congress from the Twelfth St. Louis District, which includes all of St. Louis County, five South St. Louis wards and 19 precincts of the Twenty-eighth Ward in St. Louis. He said yesterday that he would begin his campaign for election next month. His Republican opponent is Harry P. Rosecan, former Prosecuting Attorney of St. Louis.

SLIP COVERS—TAILOR MADE
LIVING-ROOM SUITES
Recovered in the Newest Designs
Very Low Prices. All Work Guaranteed.
Call for Estimates
KAHN UPHOLSTERING
6150 DELMAR CA. 3833

ST. LOUIS POST-DISPATCH
Founded by JOSEPH PULITZER Dec. 12, 1878.
TELEPHONE: MAIN 1111
Published Daily by the Pulitzer Publishing Co. Twelfth Boulevard and Olive Street.
Entered as second-class matter, July 17, 1879, at the postoffice at St. Louis, Mo., under the act of March 3, 1878.
MEMBER OF THE ASSOCIATED PRESS and AUDIT BUREAU OF CIRCULATIONS
The Associated Press is exclusively entitled to the use for republication of all news dispatches credited to it or not otherwise credited in this newspaper and also the local news published herein. All rights of republication of special dispatches herein are also reserved.
Subscription Rates by Mail in Advance (Applicable only where local dealer service is not available.)
Daily and Sunday, one year ---- $10.00
Daily, without Sunday, one year ---- 6.00
Sunday only, one year ---- 5.00
Remit either by postal order, express money order or St. Louis exchange.

WOMAN PLUNGES TO DEATH FROM THIRD-STORY WINDOW

Mrs. Ruth Craig, 36, Ill and Unable to Pay Rent, Lost Job Month Ago.

The body of Mrs. Ruth Craig, 36 years old, was found early yesterday in an areaway outside a rooming house at 2344 Park avenue, where she resided. She apparently had plunged from a third floor window.

The body was found after a dog belonging to Mrs. Louise Kastner, the rooming house proprietor, attracted attention by barking. Mrs. Craig had lived there three months. She was unable to pay her room rent when it was due last Thursday and had promised to pay it yesterday, Mrs. Kastner said.

A sister, Mrs. Marie Vogel, 1807A Arsenal, told police Mrs. Craig had been ill for some time and lost her job a month ago. She said her sister was separated from her husband, Louis Craig, who is in Colorado looking for work.

MRS. GLORIA VANDERBILT WINS CLAIM FOR $100,000

Court Directs Payment of Legacy She Says Sister-in-Law, Mrs. Whitney, Withholds.

NEW YORK, Aug. 15.—Mrs. Gloria Morgan Vanderbilt's application for immediate payment of a $100,000 legacy she charged was being withheld by her sister-in-law, Mrs. Gertrude Whitney, was granted today by Surrogate James A. Foley.

The legacy was left to Mrs. Vanderbilt by her mother-in-law, Mrs. Alice Gwynne Vanderbilt. Mrs. Whitney and her brother, Gen. Cornelius Vanderbilt, children of Mrs. Alice Vanderbilt and executors of her estate, had contended Mrs. Vanderbilt had no right to sue for payment of the legacy because she had pledged it as collateral on loans totaling $50,000 from the Guaranty Trust Co.

Mrs. Whitney obtained principal custody of Mrs. Vanderbilt's year-old daughter a year ago.

Mountain Fever Death in Illinois.

By the Associated Press.

CHESTER, Ill., Aug. 15.—Rocky mountain spotted fever caused the death today of James Ling, 46-year-old farmer of Ellis Grove, who became ill after working in a harvest field. According to Dr. W. H. Tucker of the state health department, only four persons in Illinois are known to have suffered from the disease, and Ling's death was the first.

BALLARD WILL SUIT WITNESS TELLS OF $250,000 RUG GIFT

Dr. Louis H. Behrens Testifies for Estate in Action of Testator's Grandson to Void Testament.

How James F. Ballard, medicine manufacturer, made an immediate gift of Oriental rugs having an estimated value of $250,000 to the City Art Museum instead of postponing the donataion until he died was told yesterday in a deposition filed in Circuit Court in the suit of his grandson, James Ballard III, 19 years old, to set aside his will. The deposition was by Dr. Louis H. Behrens, who said Ballard acted in the matter of the gift after he called it to his attention.

The doctor was a witness for the estate, giving testimony in opposition to allegations that the testator by reason of illness was not mentally capable of making a legal will.

The will was dated Jan. 24, 1929, with a codicil April 23 of the same year, when Ballard was a patient in Jewish Hospital undergoing treatment for a tropical ailment said to have been contracted in the Orient when he was in search of rare rugs, of which he was a collector. He died in April, 1931.

Dr. Behrens, one of Ballard's physicians, testified that the patient's mind was rational during the period when the will and codicil were made and he was able to transact business. He spoke interestingly of various types of rugs, the physician said, and remarked he had given a large collection of rugs to the Metropolitan Art Museum in New York City.

Gift to Local Museum.

"I mentioned," said Dr. Behrens, "that we have a nice museum here. Mr. Ballard replied he intended to remember it with 70 or 80 rugs, some of much rarer type than those donated to the New York Museum. I asked when he intended to present them, to which he replied: 'Oh, I have arranged for that.' I told him he should have the glory while living of doing those things, and asked, 'Why not do it now?' The next day or so, the newspapers were full of Mr. Ballard's gift."

Dr. Behrens said the date of this conversation was about April 10, 1929. The original will provided that the collection of rugs was to be sold by the trustees, but the codicil set forth that the testator had made other disposition of it by gift.

By the terms of the will and codicil, there was an outright gift of $2500 to the plaintiff, in addition to a $25,000 trust fund, which he is not to receive until he reaches the age of 33. The will made a few bequests to friends and left $5000 to the Missouri Historical Society. Two daughters, Miss Berenice Ballard and Mrs. David B. White, are the principal heirs, each to receive $600 a month from a trust estate created by their father. Miss Ballard and the St. Louis Union Trust Co. are the trustees. Another grandson, William J. Ballard, received $25,000 outright.

Values Holdings at $600,000.

The suit alleges that Ballard was influenced by his daughter, Miss Ballard. The value of Ballard's holdings, including property embraced in a separate trust apart from the estate, is estimated at $600,000. The grandson also is suing to void the trust so that all of the property can be administered in one estate, to which he claims a one-sixth interest.

Dr. Behrens testified he listened to a lecture at the Art Museum delivered by Ballard after he left the hospital and he made it so entertaining that the audience was reluctant to leave. The physician described him as mentally alert.

Jacob M. Lashly appeared at the deposition hearing for the defendants in the will contest,, while Harvey B. Cox and Benjamin Wolf represented the petitioner as counsel.

GRAND JURY, WITH POLL INQUIRY JUST BEGUN, RECESSES

Investigation Only 'Scratched Surface,' Says Assistant Circuit Attorney McLaughlin.

The June term grand jury, which spent 17 days investigating registration frauds exposed by the Post-Dispatch and indicted 30 persons, seven of them on felony charges punishable by five years in prison, recessed yesterday and will not meet again until Sept. 1.

The inquiry, in the words of Assistant Circuit Attorney James E. McLaughlin, "merely scratched the surface." McLaughlin said grand juries for months to come would be concerned with the fraud investigation.

The present grand jury, when it meets again, will be occupied with routine matters which must be disposed of before the jury is discharged Sept. 11, but a new grand jury will be impaneled Sept. 14 by Circuit Judge Robert J. Kirkwood.

Circuit Attorney on Vacation.

In the final week before its recess, the grand jury was without the guidance of Circuit Attorney Franklin Miller, who departed last Monday for a three-week vacation in Michigan. It was while he was away that the felony indictments were returned, based on information which Miller had not intended to present to this grand jury.

The felony indictments named all six election officials who were in charge of the Fourteenth Precinct of the Twenty-third Ward on primary election day and also John W. (Pat) Dunlavy, chief examiner of the city's Drivers' License Bureau. Dunlavy was suspended after his indictment.

Dunlavy was charged, in three indictments, with voting fraudulently in that precinct. Prosecutor McLaughlin said the grand jury was informed he had cast 12 ballots. The precinct judges were charged with willfully omitting to challenge fraudulent voters and the precinct clerks with willfully keeping a false poll list.

Three business men whose office at 4431 Olive street was used as the precinct polling place identified Dunlavy as the man whom they had seen stuffing the ballot box.

How Evidence Developed.

Early in the afternoon of primary election day the Post-Dispatch informed Circuit Attorney Miller that C. H. Bayless and George Elliott, while at work in their office toward the rear of the store used as the polling place, had seen a man vote 11 times there, and that they were willing to appear before the grand jury and testify to that fact.

Miller, however, decided not to present the matter to the grand jury, which was in session that day. After he left on his vacation the grand jury learned of a memorandum setting out the statements of Bayless and Elliott which the Post-Dispatch had given to the Circuit Attorney's office as a matter of record. Of its own initiative, the grand jury summoned Bayless, Elliott and A. N. Kingsbury, president of the Domestic Gas Machine Co. at 4431 Olive street, it having developed that Kingsbury, too, had seen some of the fraudulent voting. The indictments followed quickly.

Elsewhere in this edition is a list of the 30 persons indicted. The grand jury's inquiry reached into 11 precincts in as many wards and indictments followed the inquiry in each of the 11 precincts.

The wards in which election officials were indicted are the Second, Third, Fourth, Fifth, Sixth, Seventh, Sixteenth, Eighteenth, Nineteenth, Twentieth and Twenty-third.

In every instance the precinct chosen for investigation was one in which the Post-Dispatch had exposed fraud. Post-Dispatch reporters were summoned almost daily before the grand jury to testify to facts they had gathered before the grand jury began its investigation.

Thomas Kilcullen, one of the two election clerks in the Fourteenth Precinct of the Eighteenth Ward who were indicted Friday on a charge of willful neglect to canvass the precinct, was sentenced in 1927 to six months in the workhouse for automobile theft. He has been arrested frequently for investigation

List of 30 Persons Indicted In Registration Fraud Inquiry

FOLLOWING is a list of the 30 persons indicted by the grand jury which recessed yesterday with its investigation of registration frauds exposed by the Post-Dispatch not yet complete:

Felony Indictments.

John W. (Pat) Dunlavy, chief examiner of the city's Drivers' License Bureau; charged with fraudulent voting.

Richard Brownell and Sam Ketcher, Democratic election judges in the Fourteenth Precinct of the Twenty-third Ward, and Joseph Beringer Jr. and Harry Hunt, Republican judges in the same precinct; charged with willfully omitting to challenge fraudulent voters.

William Davenport, Democratic clerk, and James G. Lane, Republican clerk, in the Fourteenth Precinct of the Twenty-third Ward; charged with willfully keeping a false poll list. Davenport and Lane are charged also with willfully neglecting to canvass their precinct, a misdemeanor.

Misdemeanor Indictments.

These election clerks were indicted on charges of willfully neglecting to canvass the precinct to which they were assigned:

William Otten, Democrat, and Raymond Leslie, Republican, Tenth Precinct, Third Ward.

Harold Hancock, Democrat, and Nathan Sherman, Republican, First Precinct, Fifth Ward.

Earle Foley, Democrat, and Nathan Schnurr, Republican, First Precinct, Sixth Ward.

John Tocco, Democrat, and Raymond Shea, Republican, First Precinct, Fourth Ward.

Anton Giljum, Democrat, and Richard C. Sutton, Republican, Eighth Precinct, Seventh Ward.

James E. Murphy, Democrat, and Elmer Nesselhauf, Republican, Eighth Precinct, Twentieth Ward.

Arthur Lemmon, Democrat, and Frank Beman, Republican, Second Precinct, Second Ward.

Thomas Lyons, Democrat, and Miss Nellie Wallace, Republican, Thirteenth Precinct, Sixteenth Ward.

Edward Fisher, Democrat, and Walter Ligon, Republican, Fifteenth Precinct, Nineteenth Ward.

Thomas Kilcullen, Democrat, and Frank M. Jasinski, Fourteenth Precinct, Eighteenth Ward.

Other Misdemeanor Indictments.

Alderman Harry Israel of the Fifth Ward, operator of the Laclede Hotel, which has 338 registered voters and 200 rooms; charged with failure to file with the Board of Election Commissioners a sworn statement of the number of residents at his hotel.

Ben Greenberg, of the Laclede Hotel, saloonkeeper and boxing promoter; charged with making a false affidavit that he was Registered Voter Emil Smith, 1616 Franklin avenue.

Frank Caroncino, Democratic election judge, First Precinct, Fourth Ward, charged with willful neglect to instruct election clerks to canvass the precinct.

WARRANT FOR EX-BOOTLEGGER IN RIVER CLUBHOUSE SHOOTING

Michael Accardi Accused of Assault With Intent to Kill Woman; Still at Large.

A warrant charging assault with intent to kill was issued by Justice of the Peace Fred Barth at Clayton yesterday against Michael Accardi, former bootlegger, sought in connection with the shooting Thursday of Mrs. Mary Lee Pratt at a Meramec River clubhouse.

Accardi, 40 years old, was the central figure in an extortion case in 1934 in which Herman Tipton and other gangsters were charged with attempting to force him to pay them $2350. Tipton was acquitted and charges against the others were dismissed.

Mrs. Pratt, shot in the left thigh, was taken to St. Mary's Hospital where her condition was said to be not serious. She was quoted by authorities as saying that Accardi fired several shots through a door when she refused to leave the clubhouse with him.

MERAMEC RIVER POLLUTED; TYPHOID DANGER TO SWIMMERS

State and County Health Officers Say Stream Is Unsafe Due to Low Water.

Warning that there is danger of typhoid fever from water pollution in the Meramec River was issued yesterday by Dr. E. T. McGaugh, Missouri Health Commissioner, and Dr. Theodore R. Meyer, Health Commissioner of St. Louis County.

"At the present low stage the Meramec is not safe for swimming because of the danger from typhoid," Dr. McGaugh said.

Dr. Meyer said that while there had been no reports of the disease contracted at the stream, he thought the water was polluted and unsafe for bathing. Chemical tests are planned to determine its condition, he said.

$3200 IN FEES TO ATTORNEY IN LIQUIDATION OF BANKS

Award to R. J. Keefe on Recommendation of State Finance Commissioner.

Fees amounting to $3289.74 were awarded yesterday by Circuit Judge John W. Joynt in favor of Attorney Robert J. Keefe for special services in connection with liquidation of the Savings Trust Co. of St. Louis, the West St. Louis Trust Co and the Natural Bridge Trust Co., which were closed in January, 1933. The fees were granted on recommendation of State Finance Commissioner O. H. Moberly, who has charge of the liquidation.

In the case of the Savings Trust Co. the fee is $2791.22 for work in 20 contested suits, two appeal cases and six default hearings in court. For contested matters in the West St. Louis Trust liquidation the fee is $383.52, and in the Natural Bridge Trust Co. $115 for special services.

By agreement Keefe also receives a total monthly salary of $412.50 for acting as attorney for the three banks in routine matters.

PETITION FOR LADUE-DEER CREEK SANITARY DISTRICT

County Sewer System to Cost $435,000 to Be Obtained by PWA Grant and Bond Issue.

A petition asking for the incorporation of a Ladue-Deer Creek Sanitary Sewer District was filed yesterday in Circuit Court at Clayton. The application, which had 160 signatures, was assigned to Circuit Judge Fred E. Mueller.

Boundaries of the proposed district include the larger part of Ladue and four-fifths of the village of Deer Creek. It is said in the petition that present sewer facilities are inadequate and that new sewers must be constructed if public health is to be maintained.

Estimated cost of the improvement is $435,000, of which $195,000 will be met by a PWA grant which has been approved. It is expected that a bond issue will be submitted to meet the remainder.

SIR HENRY LYTTON, LIGHT OPERA STAR, DIES

Played 5000 Times in 'Mikado' —Noted in Gilbert and Sullivan Casts.

By the Associated Press.

LONDON, Aug. 15.—Sir Henry Lytton died at his home today after a long illness. He was the last member of the D'Oyly Carte Opera Company which produced the works of Gilbert and Sullivan. He was 69 years old.

He appeared in Gilbert and Sullivan productions more than 15,000 times and in 5000 performances of "The Mikado" alone.

He ran away from school when he was 17 years old to marry Louie Henri whom he saw playing in a Gilbert and Sullivan piece in a London theater. They were married while Lytton was still a student at St. Mark's College, Chelsea.

Sir Henry and Mrs. Lytton celebrated their golden wedding anniversary and his fiftieth year in the theater in 1934. Besides his wife, he is survived by one son, Henry Lytton Jr., who followed his father in the theater. Sir Henry was knighted by King George V in 1930.

Hardships of Early Career.

From a strolling, half-starved wanderer in a shabby company of countryside players, Henry Lytton became one of the most widely celebrated light opera actors. His most famous roles included Jack Point, Ko Ko, the Duke of Plaza Toro, King Gama and Sir Joseph Porter.

He appeared for the first time in the chorus of "Princess Ida" at the Royal Theater, Glasgow, Feb. 4, 1884. Later he toured with the D'Oyly Carte Company and, in 1887 was engaged at the Savoy as an understudy to the Robin Oakapple of "Ruddigore," occasionally playing the part.

He went to the United States in 1890, appearing as the Duke of Plaza Toro in "The Gondoliers" at Palmer's Theater, New York.

On his return to England he toured again with the D'Oyly Carte Players and then, until 1899, played most of the Gilbert and Sullivan Repertoire at the Savoy.

He left the Savoy briefly to become manager of the criterion but joined the Savoy company in 1907, playing with it in London and on tour. He revisited the United States in 1929.

Retired Two Years Ago.

He announced his intention to retire in June, 1932, but toured in Gilbert & Sullivan repertory until June 30, 1934, when he appeared for the last time, playing Jack Point in "The Yeoman of the Guard" at the Gaiety, London.

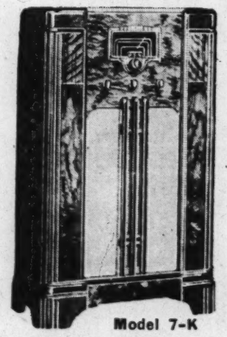
One of the legends about him which he admitted and relished, told how Lytton, the bridegroom of 17, took a handsome ride for a honeymoon, exhausting his capital of 40 cents. His truancy from school had been discovered and on his return the headmaster applied the birch rod to the lightweight boxing champion of St. Mark's.

"Stop it," cried Lytton. "Do you known what you're doing? You're thrashing a married man."

OVERWORKED, WOMEN CHARGE

Two informations, charging Maurice A. Steinbach with working women more than nine hours in his Salle Ann Shops, Inc., were issued yesterday by Assistant Prosecuting Attorney Herman Willer.

Two former employes of Steinbach's 711 Olive street hosiery store complained that they worked longer than nine hours last March 26. They are Miss Cecile Russe, 4220 Easton avenue, and Miss Clara Kausler, 3146 Illinois avenue. An attorney, who arranged bond for Steinbach, said the women were disgruntled former employes, who made no complaint until after they had been discharged. According to the attorney, Steinbach was not in the Olive street store March 26.

AMAZING performance!
RCA Victor
530 to 22,000 Kcs.
WORLD-WIDE RADIO

Model 7-K
A remarkable 3-band superheterodyne, with air trimmers, antenna wave trap, built-in antenna coupler, magnetite core transformers, music-speech control, automatic tone compensation, phonograph connection and numerous other important features.
$82
Liberal Allowance on Your Present Instrument
EASY TERMS
Choose your entertainment from U. S. or foreign programs, police, aviation or amateur calls with every assurance of a thrilling performance—hear it today!
OPEN EVENINGS
AEOLIAN CO. of MO.
1004 OLIVE STREET
Small charge on time sales

8 HOUR SERVICE
Walgreen FILM SERVICE
Special PHOTO OFFER!
•Black Leatherette Easel Frame
•Tx9½ Snap Book (Album)
•8x10 Enlargement From your favorite snapshot.

All 3 for 98c
Here's an opportunity you'll surely want to take advantage of. Drop in your neighborhood Walgreen Store and see this unusual value
For Clearer and Better Pictures Use
WALGREEN'S VELOX PRINTS
We are sure we can show you finer developing of films and prints. We now offer you an entirely new film service. Buy as many rolls of film as you think you'll need, then if you don't need them all, return the unopened rolls to your nearest Walgreen Store for a complete refund.
Walgreen DRUG STORES

C. E. Williams
SIXTH and FRANKLIN
DOUBLE Eagle Stamps MONDAY


WALK ON AIR
Keep Feet YOUNG
The AIR-TRED Shoe
FINE BLACK OR BROWN KID
Smart Styles for Fall
$6.00 Values
$4.50

21 BEAUTIFUL STYLES
Including—
Sizes 3 to 10——AAA to E
(In St. Louis Only Here)
Scientifically Fitted
ALL "AIR-TRED" WHITE KID
Straps, Pumps, Ties—$6.00 Values $2.95
Including Sizes 3 to 10—AAA to E
(But Not in Every Style)

SUIT CONTESTS ELECTION OF CITY COMMITTEEMAN

Filed by Nelson W. Tanner Who Was Defeated According to Official Figures by Fred W. Evers.

ALLEGES IMPROPER COUNTING OF VOTES

States 20 or More Ballots in Each of 21 Precincts Were Not Numbered in Order as Required.

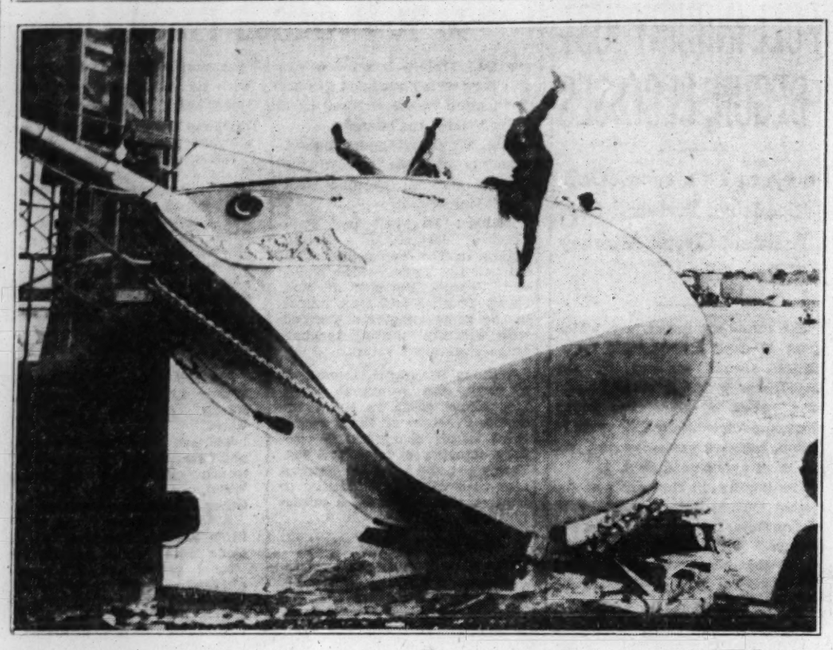
A suit contesting the re-election in the Aug. 4 primary of Fred W. Evers as Republican City Committeeman of the Twenty-first Ward has been set for hearing next Thursday before Circuit Judge John W. Joynt.

The suit, the first contest in the primary, was filed in Circuit Court yesterday by Nelson W. Tanner, a candidate for Evers' place on the committee, who received 1115 votes to 1264 for Evers, according to the official count. W. C. Lohmoeller, the third candidate, had 570 votes.

Tanner alleged that if the count had been made properly by judges and clerks of the election he would have been elected. He stated that in each of the 21 precincts of the ward 20 or more ballots not numbered in order, as required, were counted for Evers; that in each precinct five or more legally qualified voters were prevented from voting for Tanner by judges and clerks, who informed them they were too late, although they appeared at the polls prior to 7 p. m.; that in each precinct six or more ballots cast for Tanner were counted for Evers, and that in each precinct four or more ballots marked for Tanner were rejected as not properly marked for other candidates.

Tanner also alleged that Republican challengers and watchers in Evers' behalf were permitted to instruct illiterate and other voters to mark their ballots for Evers in the polling places; that in the Nineteenth precinct of the ward, the clerks neglected to count the ballots, but arbitrarily gave Evers 85 votes, Tanner 85 and Lohmoeller 19; that in the First precinct six persons cast their ballots for Lohmoeller, but only two were recorded for him, and that in some cases, judges and clerks delayed counting the ballots in certain precincts until they had received returns from other precincts.

New Boat Launches Its Skipper



—Associated Press Wirephoto.

JUST as everything was ready for the launching of a new 72-foot auxiliary ketch, owned by Harry E. Noyes, at Quincy, Mass., the other day, one of the supporting cradles gave way and the craft lurched suddenly, pitching SKIPPER JOHN RYAN overboard. The legs of another man, who was stood on his head by the sudden movement, are seen at left. The boat, undamaged, struck the water before the captain did. No one was hurt.

Peculiarities of Primary Vote in the River Wards

Continued From Page One.

a shutout for the Kinney League pitcher in that precinct.

Figuring was more complicated in the fourth precinct, where all the eight men on the slate had the nod of the boss and the other 17 candidates had the zero of the vanquished. The count: Dickmann, Flynn, Murphy and Scott, 452 each; Rowe, 235; Brownrigg, 230; Coleman, 222; Ward, 217. The votes of the last four added to twice 452.

Only a fraction kept a similar example from working out in the eighth precinct, where distribution of the will of the people was more general, viz: Ward 444; Scott, 443; Flynn, 442; Dickmann and Murphy, 441 each; Rowe, 276; Brownrigg and Coleman, 92 each; three candidates, 3 each; five candidate, 2 each; nine candidates, 1 each. The total vote was 2699; had it been 2700 it would have been six times 450.

Among the seven other precincts of the ward there were similar proportions of the vote in favor of the slated candidates, though not so marked.

Jimmy Miller's Slate.

Jimmy Miller's Fourth Ward followers received sample ballots in the primary marked for Rowe, Ward, Ernest F. Oakley, member of the State Athletic Commission and former Prosecutiing Attorney; Assistant Prosecuting Attorney Herman Willer, Clyde H. Snider and Arthur F. Spathe. All of them carried the ward, except Spathe, who ran 78 votes behind Flynn. Politicians familiar with Miller's power concluded that this did not represent an upset but a shifting of support by Miller, perhaps while the election was in progress.

The vote for the ward: Rowe, 4094; Ward, 4050; Oakley, 3991; Willer, 3806; Snider, 3623; Flynn, 1732; also Spathe, 1654, and Morris A. Shenker, who was given substantial backing in three precincts, 7571. The other aspirants got from 46 to 248 votes each.

Some of the outstanding precinct returns of the Fourth Ward were:

Fifteenth: Rowe and Ward, 242 each; Oakley, Shenker, Snider and Willer, 220 each; Dickmann, Flynn, Murphy and Scott, 22 each; the other 15 nothing.

Second: Oakley, Rowe, Snider, Ward and Willer, 290 each; Flynn, 152; Spathe, 144; the other candidates, six each. The total of these votes was six times 309.

Fifth: Rowe, 342; Flynn and Oakley, 341 each; Ward and Willer, 340 each; Snider, 337; five candidates, two each; 12 candidates, one each; two candidates, nothing. The total vote lacked one of being six times 344.

Thirteenth: Oakley, Rowe, Snider, Ward and Willer, 175 each; Spathe, 95; Shenker, 92; the other 18 contenders, 12 each. The total vote was six times 213.

Fourth: Oakley, Rowe, Snider, Ward and Willer, 220 each; Flynn, 158; Spathe, 62; everybody else, nothing. The vote of Flynn and Spathe, who figured in the apparent switch in the slate, totaled 220.

Fourteenth: Oakley, Frank J. Quinn, Rowe, Snider and Ward, 179 each; Spathe, 135; Dickmann, 22; four candidates, 10 each; four candidates, nine each; five candidates, seven each; four candidates, six each; one candidate, five. The total lacked two votes of being six times 199.

Other One-Sided Results.

There were somewhat similar one-sided results in the other nine precincts of Jimmy Miller's ward, but out of the 375 places on the judicial return sheet, there were zeros in only 54, while there were totals of only one or two in 230 places. With the exception of three precincts for Shenker, the three-digit counts were obtained only by those favored by Miller.

Brogan's Third Ward went in favor of five of the nominees, and, in place of Murphy, went for Frank Lee. The vote: Ward, 3963; Flynn, 3945; Scott, 3935; Dickmann, 3911; Lee, 2940; Rowe, 2701; also Murphy, 1982. Other candidates polled from 60 to 169 each, except Coleman, who got 370.

In the sixteenth precinct, Dickmann, Flynn, Lee, Murphy, Scott and Ward were credited with 292 each and the other 19 candidates with nothing. In many of the other 17 precincts there was corresponding heavy voting for a field of six candidates and negligible showing for all others, with much uniformity of the balloting, for both winning and losing candidates in the ward.

In Mestres' Ward.

Mestres' Seventh Ward gave large pluralities to the nominees, except that it backed Oakley instead of Murphy. The count: Dickmann, whose brother, the Mayor, recently promoted Mestres from superintendent of excavations in the Street Division to Park Commissioner, 3042; Flynn, 2680; Rowe, 2568; Ward 2520; Oakley 2402; Scott 2374, Murphy got 943, Brownrigg 547 and the other candidates from 70 to 281 each.

The tenth precinct was reported as casting 364 votes each for the six men who carried the ward and nothing for the other aspirants. Returns for some of the other precincts were:

Third: Dickmann and Scott, 196 each; Rowe 195; Brownrigg, Flynn and Ward 194 each; Coleman, Snider, Willer and Clyde W. Wagner 1 each; the other 15 candidates, nothing. The total was three votes short of being six times 196.

Seventh: Dickmann 200; Flynn 190; Oakley 180; Ward 150; Scott 102; Rowe 84; Thomas Bond 30; the other 16 candidates, nothing. The total was six times 156.

Twentieth: Flynn 153; Dickmann 151; Oakley and Scott 133 each; Murphy 130; Ward 125; Frank E. Doyle 25; Rowe 8; Quinn 7; Coleman 6; three candidates 3 each; Snider 2; eight candidates 1 each; two candidates nothing.

This ward, like the others, had many other precinct with preponderous results for machine candidates, and much evidence of near uniformity of the votes for those favored.

In the Twentieth Ward.

The Twentieth Ward, also included in the analysis, is a mixed white and Negro residential district, bounded by Grand boulevard, Taylor-Newstead avenues, Cook avenue-Page boulevard and St. Louis avenue.

Results of the judicial primary were phenomenal in some of its 23 precincts. In the second precinct the winning slate made a clean sweep. This precinct gave each nominee 219 votes, while none of the other candidates was credited with a single vote.

However, it was apparent that the precinct workers of organized Democracy had different views as to the makeup of the Circuit Court in different precincts. The combinations varied. For example, the Fourth Precinct gave 350 votes each to Dickmann, Rowe, Flynn and Scott and also to Coleman and Atkinson, while none of the other candidates got a single vote.

In the fourteenth precinct, Dickmann, Rowe, Scott, Ward, Coleman and Oakley each was shown with 293 votes, while each of the other 19 aspirants got zero.

Interesting variations of the vote also occurred, as in the Sixth Precinct, where the count was: Rowe and Ward, each 331; Flynn, Murphy and Scott, each 242; Dickmann, 241; Oakley, Coleman, Willer and Shenker, each 89; Doyle and Villiers Farasy, each nothing; the other candidates, one each. The difference between 331, the top vote, and 242, the next vote, is 89, the figure credited to four candidates. The total vote accounted for 333 ballots cast.

Topheavy Results.

Returns of other precincts where the result was topheavy, were:

Tenth Precinct: Rowe, 273; Murphy and Ward, 272 each; Willer and Shenker, 270 each; Dickmann, 267; Coleman, 7; Snider, 4; Oakley, 3; Atkinson, 2; the 15 remaining candidates, nothing.

Eleventh Precinct: Rowe, 359; Flynn, 350; Murphy, 348; Ward, 345; Scott, 344; Dickmann, 339; the others, from 31 to 42 each.

Twelfth Precinct: Oakley, 305; Ward, 301; Flynn, Murphy and Shenker, 290 each; Willer and Scott, 280 each; Dickmann and Coleman, 220 each; the others from 3 to 13 each.

Thirteenth Precinct: Ward, 271; Rowe, 269; Scott, 252; Dickmann, 248; Oakley, 237; Willer, 231; Flynn and Murphy, 60 each; the others, 3 to 16 each.

Fifteenth Precinct: The six nominees, 189 each; the others, 2 to 19 each, except for three, who got nothing.

Twenty-third Precinct: Dickmann and Doyle, 150 each; Atkinson and Coleman, 140 each; M. X. Morris, 104; Spathe, the sixth man carrying this precinct, 31; the others, 6 to 30 each.

Twentieth Precinct: Rowe and Ward, 165 each; Dickmann, Flynn and Scott, 123 each; Murphy, 120; Oakley, 64; Coleman and Willer, 42 each; Shenker, 3; the other 15, nothing.

In the Seventeenth Precinct five of the nominees ran ahead, but the sixth man carrying this precinct was Shenker, in place of Flynn. In the other 11 precincts of the ward there was more of a contest among all candidates, but without exception the six nominees carried these precincts.

For the whole ward, the vote of the nominees was: Rowe, 3956; Dickmann, 3584; Ward, 3539; Scott, 3190; Flynn, 2642; Murphy, 2622. Runners-up were: Coleman, 1766; Oakley, 1559; Willer, 1358; Shenker, 1140. Votes of all others were in three figures.

Falls Into Boiling Asphalt.

MOBERLY, Mo., Aug. 15.—Obe Hughes, fireman, was seriously burned today fighting a fire in a tank filled with boiling asphalt endangering a local theater, bakery and department store. He slipped and fell into a pool of boiling asphalt. Hospital attaches said he would recover.

22 KILLED, 12 HURT, AS TRAIN HITS TRUCK

Fatal Collision at Grade Crossing at Louiseville, Quebec.

By the Associated Press.

LOUISEVILLE, Que., Aug. 15.—Twenty-two persons were killed and 12 others injured, six of them seriously, when a freight train struck a truck carrying 43 passengers at a grade crossing here today. The truck caught fire.

The occupants of the truck, some of them boys 14 years old, were returning from a political meeting when the accident occurred.

Emile Ferron, a member of Parliament, said the truck was going about 40 or 50 miles an hour. He was one of the occupants of automobiles that had stopped waiting for the train to pass.

Two investigations were ordered, one by the Canadian Board of Railway Commissioners, the other by the Quebec Attorney-General's department.

U. S. AGENTS SEIZE GANGSTER, ALCOHOL

Carl Fiorita and Second Man, Three Autos and Truck Taken in Raid.

Carl Fiorita, listed by police as a Cuckoo gangster, and a second man, who said he was Manuel Candella, 2517 St. Louis avenue, were arrested Friday night in a raid on a house at 9800 Joplin avenue, Luxemburg, by agents of the Federal Alcohol Tax Unit, who seized three automobiles, a truck and 130 gallons of moonshine alcohol.

Three coupes and the truck, with a man at the wheel of each, were in the vicinity of the house as the raiders approached. Two drivers jumped out and escaped in the darkness. Fiorita and the man booked as Candella surrendered. They made no statement and were booked at Police Headquarters for Federal authorities. Fiorita said he was 23 years old, residing at 1712 South Fourth street.

The raid was made on information that alcohol was being moved from the Joplin avenue house. The alcohol was in five-gallon cans.

Fiorita, once convicted of the murder of a bank cashier, on another occasion charged with extortion, and three times fined for carrying concealed weapons, was charged in a Federal warrant with illegal transportation and possession of alcohol following his arrest last May 29, when 12 five-gallon cans of alcohol were found in his machine. The arrest was made by Constable Joseph Doran and two deputies after a 10-mile chase from Luxemburg to Jefferson avenue and Adams street.

VACATION MONEY!
CASH for old gold jewelry, watch cases, also silverware. Help pay vacation expenses.
Hess & Culbertson
OLIVE AT NINTH
CASH FOR OLD GOLD

CANDID PHOTOGRAPHY
Catches Them in Action
Come in and let Erker experts tell you about these speedy cameras and the amazing results you can get with them. Take pictures in the shade, indoors, action shots. You will enjoy the pleasure candid photography brings.
You also get the service of Erker's Experts when you make your purchase at Erker's.
Erker's
610 OLIVE 518 N. GRAND

SALE!
Floor Sample RADIOS
Late Models Used Only for Floor Demonstration
Only One of Each Model—Act Now
Typical Values
Stromberg-Carlson $79.00 HIGHBOY—7 TUBES Regular Price $135.00
Stromberg-Carlson $52.50 PORTABLE—7 TUBES Regular Price $69.50
Stromberg-Carlson $59.95 LOWBOY—8 TUBES Regular Price $92.50
Grunow $39.75 LOWBOY—5 TUBES Regular Price $54.95
Philco $59.00 LOWBOY—6 TUBES Regular Price $80.00
Grunow $124.50 HIGHBOY—12 TUBES Regular Price $179.95
General Electric $135.00 HIGHBOY—12 TUBES Regular Price $229.75
Philco $199.00 Automatic Comb. 11 Tubes Regular Price $355.00
American & Foreign Receivers—Real Bargains
LIBERAL TRADE-IN
Convenient TERMS
Small Carrying Charge
Baldwin PIANO COMPANY
1111 Olive St.—open Evenings


Little Bo-Peep won't go to sleep, and her glee rings every rafter
"My photo" she cries, "Has won a prize, and I'll live happily ever after!"
5th CHILDREN'S NATIONAL PHOTOGRAPH CONTEST
364 youngsters under 14 years of age will be the proud possessors of contest prizes and we bet they will feel every bit as excited as Bo-Peep! Let your child in on the fun simply have him (or her) photographed our Photo-Reflex Mirror-Camera way that assures a natural-looking picture—and your child will be eligible for a prize.
$2500.00 Cash Awards
AMONG THE JUDGES Mary E. Buchanan, managing editor, and Ralph Ellsworth, art director, both of Parents' Magazine—also Sanford Tousey, author of the COWBOY TOMMY books.
Proofs Shown — PhotoReflex Mirror-Camera Studio — 3rd Floor
FAMOUS-BARR CO.
Operated by May Dept. Stores Co.—We Give and Redeem Eagle Stamps

MONDAY & TUESDAY SPECIALS
Walgreen DRUG STORES
MONDAY & TUESDAY SPECIALS
Choice of WHITE, CANARY OR GRAY
The Ideal Sport Value!
SPORTSMAN ATHLETIC
POLO SHIRTS
The ideal all-around sport Shirt for tennis, golf, fishing, etc. Fine quality yarns—extra-well tailored. Quarter-length sleeves.
79c
Choice of Many Sizes
3 for $2.19
Keep Cool With an Electric FAN
Special Sale Price
89c
Here is a light, portable Fan for comfort wherever you are. Induction type motor. Baked enamel finish.
25-Foot Fully Guaranteed GARDEN HOSE
Made to Sell for Much More
98c
Exceptionally low price for this 25-foot length durable rubber Garden Hose. Full ¾-inch, complete with couplings at both ends. Unconditionally guaranteed for one year.
NOZZLES 19c
50c Dr. West TOOTH BRUSH 28c
Woodbury's CREAMS, 55c SIZE 27c
Toilet Tissue FLOSS TEX 3c ROLL
Ex-Lax 25c Size Chocolate Laxative 12c

AT THE HUB
SAVE NOW!
SHOP AROUND, THEN COMPARE—HERE IS THE CHOICE OF HUNDREDS
10 Piece Bed Room Outfit
Regular $129.50 Value
LIBERAL TRADE-IN ALLOWANCE
$69

This Outfit Consists of Bed-Dresser or Vanity-Coil Spring Chest of Drawers-2 Pillows-Mattress-2 Lamps-Bed Spread
$5 DOWN DELIVERS
$1 Weekly*
We Give Eagle Stamps
9x12 AXMINSTER RUG AND PAD
Reg. $49.50
$29.95
Easy Terms
$49 Innerspring STUDIO DIVAN
Exactly as illustrated with arms and back, makes twin or full-size bed. Beautiful selection of covers.
$24.95
Easy Terms
$49 Table-Top GAS RANGE
New—All-Porcelain
Only $29.95 with your old range
Easy Terms
Reg. $24.75 . . . 5-Piece BREAKFAST SET
Solid oak; extension table; choice of oyster white, green or brown oak.
$14.95
Easy Terms
*Small Carrying Charge
OPEN NITES TILL 9 P. M.
THE HUB
7TH and WASHINGTON
FREE DELIVERY TO 200 MILES

Fountain Pen REPAIRING Quick Service
"Buy Pens at A PEN STORE"
811 LOCUST OPPOSITE POST OFFICE
Sipic's EXCLUSIVE PEN STORE

ELECTION BOA CHECKS 1932 AS PARK A

Seeks to Learn Ho of 46,252 'Not This Year Wer tered Previously.

The Board of Election sioners is making a che request of Gov. Park, o general quadrennial regis September, 1932, and of supplementary registratio 18, to determine how ma 46,252 persons "not foun Election Board's recanva June 18 registration, reg 1932 as compared with th registered June 18.

The check was begun Clerks worked last night work today to complete and submit a report to t nor tomorrow.

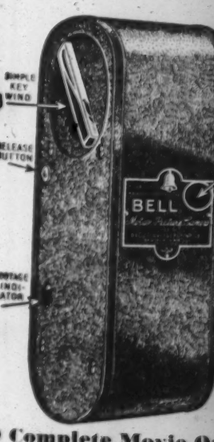
The September, 1932, re was under supervision of ous Election Board, appo Gov. Caulfield, a Republic then, however, there have supplementary registrati bond issue, municipal an elections, under direction present board, followed vasses at which names o "not found" could be struc lists.

Comparing Registrati

Election Commissioner M. Wagner, a Republican a Post-Dispatch reporter that the Governor requeste parison of the 1932 and 19 trations when he conferr the board here Friday, wh ing a personal investigatio registration frauds exposed Post-Dispatch.

In addition to determin number of persons "not fo the recanvass who were books in 1932, the compa also being made, Wagner show how many names, re in 1932, remained on the 1936.

The judges and clerks of who supervised the Septemb registration, were appointed

LOWEST PRIC STANDARD 16 MM MOTION PICT CAMER
SPECIAL AT $7
Not a toy or plaything but a real, standard 16mm movie camera that really takes pictures.

Complete Movie O
Bell Camera
Projector
Screen
Carrying Case
$16
AMERICAN SPOR GOO
FREE DEMONSTRATION at OUR STORE, 2621 OLIVE
MAIL ORDERS FILLED

Drunkenne Is a Disease
This FREE Booklet Explains Facts That Every Per son Should Know
HERE is a treatise written on the d of inebriety and its cure, writte cially for the Keeley Institute. based on fifty years' experience, em ing the treatment of more than 4 patients, including men and women all walks of life.
It tells you "why" the medical pr son recognizes drunkenness as a di what famous medical authorities n the disease of drunkenness . . . and drunkenness can be cured. The book free, and mailed in a plain envelope. at once for your copy. NOW!
Address W. N. Nelson, Secretary
The KEELEY INSTITU DWIGHT · ILLINOIS

29, when 12 five-gallon cans of alcohol were found in his machine. The arrest was made by Constable Joseph Doran and two deputies after a 10-mile chase from Luxemburg to Jefferson avenue and Adams street.

VACATION MONEY!
CASH for old gold jewelry, watch cases, also silverware. Help pay vacation expenses.
Hess-Culbertson
OLIVE AT NINTH
CASH FOR OLD GOLD



'S
L
APH CONTEST
years of age will be the proud
es and we bet they will feel
Peep! Let your child in on the
her) photographed our Photo-
ay that assures a natural-look-
ild will be eligible for a prize.
D THE JUDGES Mary E. Buchanan, ng editor, and Ralph Ellsworth, art direc- of Parents' Magazine—also Sanford author of the COWBOY TOMMY books.
EX Mirror-Camera Studio — 3rd Floor
-BARR CO.
Co.—We Give and Redeem Eagle Stamps

OW! ★
HE CHOICE OF KUNDREDS
$129.50 Value
Outfit
$69
onsists
esser
Coil Spring
rawers-2
attress-2
d Spread
$1
Weekly*
AN
$49 Table-Top
GAS RANGE
New—All-Porcelain
arms and
ll-size bed.
5
Only $29.95
with your old range
Easy Terms
l Carrying Charge
UB
FREE DELIVERY TO 200 MILES
ON

ELECTION BOARD CHECKS 1932 POLL AS PARK ASKED

Seeks to Learn How Many of 46,252 'Not Found' This Year Were Registered Previously.

The Board of Election Commissioners is making a check, at the request of Gov. Park, of the last general quadrennial registration of September, 1932, and of the last supplementary registration on June 18, to determine how many of the 46,252 persons "not found" in the Election Board's recanvass of the June 18 registration, registered in 1932 as compared with the number registered June 18.

The check was begun yesterday. Clerks worked last night and will work today to complete the check and submit a report to the Governor tomorrow.

The September, 1932, registration was under supervision of the previous Election Board, appointed by Gov. Caulfield, a Republican. Since then, however, there have been five supplementary registrations for bond issue, municipal and State elections, under direction of the present board, followed by canvasses at which names of persons "not found" could be struck off the lists.

Comparing Registrations.

Election Commissioner Stephan M. Wagner, a Republican, said to a Post-Dispatch reporter yesterday that the Governor requested a comparison of the 1932 and 1936 registrations when he conferred with the board here Friday, while making a personal investigation of the registration frauds exposed by the Post-Dispatch.

In addition to determining the number of persons "not found" in the recanvass who were on the books in 1932, the comparison is also being made, Wagner said, to show how many names, registered in 1932, remained on the lists in 1936.

The judges and clerks of election, who supervised the September, 1932, registration, were appointed by the former board just prior to that registration, for four-year terms, which would, ordinarily, expire next month. However, there have been numerous replacements, 700 new judges and clerks being appointed for the primary election Aug. 4, so that fewer than half of the officials serving in 1932 are still in service.

The present board must appoint 4014 new judges and clerks by Sept. 4, to supervise the next quadrennial registration on Sept. 21-24 inclusive. The method of appointment has not been determined, but heretofore Gov. Park's board has accepted the recommendations of Democratic and Republican City Committee members in making the appointments.

Statement by Park Looked For.

The Governor is expected to make an announcement of the results of his investigation of the registration frauds early this week. He told a Post-Dispatch reporter at Jefferson City yesterday that he was continuing his investigation and would consult with St. Louisans who were in touch with the situation but were not actively aligned with either faction of the Democratic party here.

Under a law enacted early in his administration, which began in 1933, Gov. Park is empowered to remove any appointee without a hearing. Members of the Election Board are James A. Waechter, chairman, and Joseph W. Hannauer, Democrats, and Charles L. Moore, secretary, and Stephen M. Wagner, Republicans.

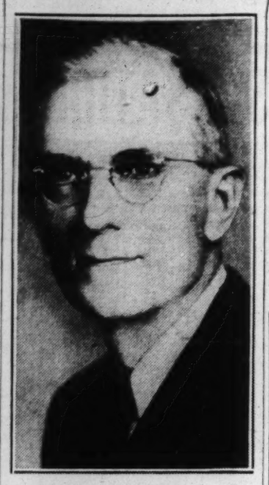
Election Board Spent $10,000 on Recanvass and Special Deputies.

Total cost of the Election Board's recanvass of the June 18 registration, and of stationing deputy commissioners at the polling places during the primary election Aug. 4 to challenge the 46,252 persons "not found" in the recanvass was $10,035.

Checks were mailed yesterday to the 669 deputies who served on primary day, each deputy receiving $5, and the total amounting to $3345. In addition, the 1338 judges who made the recanvass received a total of $6690 at the rate of $5 a day each. The judges were paid last Monday.

As has been told, the Election Board appointed special deputies, one to serve in each polling place on primary day, after deciding it had no power to strike from the registration lists the 46,252 persons "not found" in the recanvass. A check made by Post-Dispatch reporters of the reports of the special deputies showed that in 639 of 669 precincts, 2852 voters were challenged, 2533 permitted to vote after producing proof of their identity and residence, and 319 rejected.

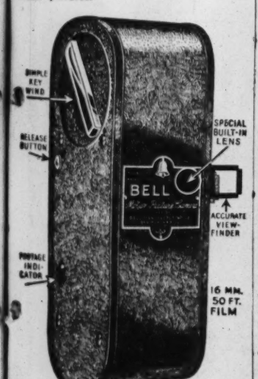
SENATORIAL NOMINEE



JUDGE CHARLES O. ANDREWS

Of Orlando, Fla., who won the Democratic nomination for the United States Senate from Former Gov. Doyle E. Carleton. He had the backing of the Florida Townsend organization.

LOWEST PRICED STANDARD 16 MM. MOTION PICTURE CAMERA
SPECIAL AT $7.50
Not a toy or plaything but a real, standard 16mm movie camera that really takes pictures.



● Complete Movie Outfit
Bell Camera
Projector
Screen
Carrying Case
$16 Complete
AMERICAN SPORTING GOODS CO.
FREE DEMONSTRATION at OUR STORE, 2621 OLIVE
MAIL ORDERS FILLED



Drunkenness Is a Disease!
This FREE Booklet Explains Facts That Every Person Should Know
HERE is a treatise written on the disease of inebriety and its cure, written especially for the Keeley Institute. It is based on fifty years' experience, embracing the treatment of more than 400,000 patients, including men and women from all walks of life.
It tells you "why" the medical profession recognizes drunkenness as a disease; what famous medical authorities say about the disease of drunkenness . . . and "how" drunkenness can be cured. The booklet is free, and mailed in a plain envelope. Write or come for your copy. NOW!
Address W. N. Nelson, Secretary
The KEELEY INSTITUTE
DWIGHT · ILLINOIS

ALL NYA STUDENTS TO WORK PART TIME UNDER NEW RULING

Some Had Been Receiving Aid By Simply Maintaining Good Marks in School.

By the Associated Press.

WASHINGTON, Aug. 15.—Part-time work will be required henceforth of all beneficiaries of the National Youth Administration's $70,000,000 work relief allotment under regulations promulgated today by the agency.

Under previous practice, a $6 monthly payment had been made to several thousand high school students for good marks in their studies. About 12 per cent of the 125,164 students aided had not done any of the part-time work required of other NYA beneficiaries.

Reporting on two other Works Progress Administration activities, Aubrey Williams, deputy administrator, said a $40,690,290 airport program would be carried out and that 7,444 women WPA workers were nursing needy patients and carrying out disease-prevention campaigns.

YOUTHS COMPLETE CANOE TRIP

St. Louisans Reach City From Chicago in 11 Days.

An 11-day, 350-mile trip from Chicago to St. Louis in a 12-foot canoe was completed yesterday by two Webster Groves youths, Lester Frailey, 18, of 14 Algonquin Woods and George Trefts, 17, of 730 Atalanta avenue, when they landed below Eads Bridge.

The trip was made by way of the Chicago drainge canal to the Illinois River and then into the Mississippi River. Both were graduated last June from Webster Groves High School.

SEEKS EXTRADITION IN BLACK LEGION CASE

Michigan Prosecutor Accuses Ohioan of Possession of Hand Grenades.

By the Associated Press.

DETROIT, Mich., Aug. 15.—Prosecutor Duncan C. McCrea said today he would ask Monday to have Virgil F. Effinger brought here from Lima, O., to answer a warrant charging him with possessing six hand grenades at a Black Legion meeting here a year ago.

Effinger surrendered to Lima police today, but they said he was not under arrest, and no further steps would be taken until the warrant arrived. McCrea asserted that Effinger was a Black Legion "major-general" in command of the hooded secret society in this part of the United States.

Effinger denied the charge of possession of grenades and said he would fight extradition. He went home tonight when the warrant failed to arrive, telling police he would be there if wanted.

The warrant was based on a statement by William H. Guthrie, a printer, member of the order, and corroborated by Dayton Dean, who confessed killing Charles A. Poole May 12.

Guthrie said Effinger produced the six grenades Aug. 24, 1935 at the home of Arthur F. Lupp Sr., State commander of the Black Legion.

Lupp is free on bond on charges of conspiring to kidnap and kill Arthur L. Kingsley, a Highland Park publisher. Dean has pleaded guilty to the murder of Poole, and Guthrie is held on a charge of conspiracy to incite a riot.

Found Dead; Pockets Inside Out.

Eugene Gardner, 63-year-old Negro, 926 Bell avenue, Webster Groves, was found dead early yesterday in a vacant lot near his home. Officers said he apparently had been struck on the head with a blunt instrument. Several pockets in his coat and trousers were turned inside out. There was a watch in a trouser pocket and $14 in one shoe.

CITY INSPECTOR WHO WAS FOR ANTI-MAYOR CANDIDATE, FIRED

Harry Hall of Weights and Measures Department Dismissed by Commissioner.

Harry Hall, 1935 Cherokee street, a deputy inspector in the City Department of Weights and Measures since June, 1933, has received a notice of dismissal, effective Aug. 31. The notice was signed by Louis G. Waldman, Commissioner of Weights and Measures. Hall's salary was $125 a month.

Hall said to a Post-Dipatch reporter that he had been discharged because he supported Edward W. Koebel for re-election as Democratic City Committeeman of the Tenth Ward in the primary election Aug. 4. Kobel, a deputy in the Recorder of Deeds office, aligned with the faction opposing Mayor Dickmann, was defeated by John Tiggard, Deputy City Marshal, who was supported by the Mayor.

Mayor Dickmann, in response to a question, said he did not know why Hall was dismissed, and declared there would be no dismissals of city employes who had opposed candidates for the City Committee backed by the administration.

Used Washing Machine Parts
WRINGER ROLLS 29c
WASH MACHINE PARTS & SALES CO.
LAclede 6366 — 4119 Gravois
Open Tuesday and Friday Till 8:30 P. M.

24-HOUR SERVICE
on Parts and Repairing at Regular Day Rates
Commercial Accounts Solicited—24-Hour Service
CENTRAL CHEVROLET
Phone FRanklin 3200 — 3041 Locust

HERE ARE EASY-TO-BUY, EASY-TO-PAY-FOR
Complete Room OUTFITS
Your Choice of Any Room for Only $75





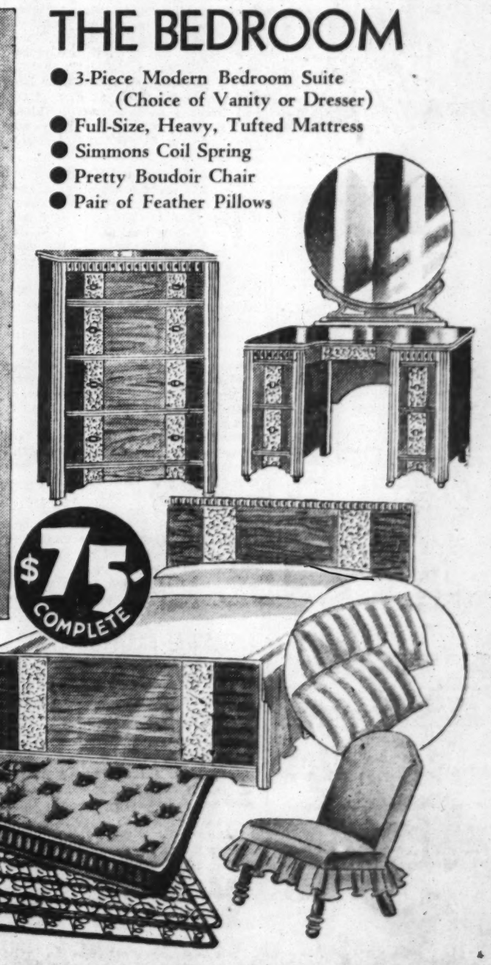
$5 DOWN
Delivers Any Complete Room Outfit
Convenient Terms Arranged for the Balance
SMALL CARRYING CHARGE

LIVING ROOM
● 2-Pc. Charles of London Suite, Beautifully Upholstered in Friezette
● Coffee Table With Glass Tray
● High-Grade Pull-Up Chair
● Smartly Styled Occasional Table
● Attractive End Table
● Three Beautiful Complete Lamps

THE KITCHEN
● Handsome Extra Heavy 5-Piece Breakfast Set With Extension Table
● Beautiful Genuine "Odin" Table Top, Full Porcelain Gas Range
● Modern Utility Cabinet
● 32-Piece Set Fine Dinnerware
● 18-Piece Set Real Silver-Plated Ware
● 6-Piece Set of Glassware
● Luncheon Cloth and 4 Napkins



THE BEDROOM
● 3-Piece Modern Bedroom Suite (Choice of Vanity or Dresser)
● Full-Size, Heavy, Tufted Mattress
● Simmons Coil Spring
● Pretty Boudoir Chair
● Pair of Feather Pillows



HELLRUNG AND GRIMM
9th & WASHINGTON 16th & CASS
DOWNTOWN STORE OPEN EVERY NIGHT TILL 9
Cass Ave. Store Open Monday and Saturday Nights

HAMILTON SEES NEW DEAL MENACE TO CONSTITUTION

Republican Chairman Asserts Some Roosevelt Aids Would Replace It With Other Mechanism.

'DON'T BARTER IT FOR ILLUSORY PLANS

'Altogether Possible It Needs Revision, but President Has Made No Spe' cific Suggestions.'

By the Associated Press.

HOLLYWOOD, Aug. 15.—Saying "it is altogether possible that our Constitution does need revision," Chairman John D. M. Hamilton of the Republican National Committee, in a speech here tonight declared:

"As Governor Landon said in his acceptance speech, if the people have not the right to change their form of government to fit their wishes, they would not be free, but I am not aware that Franklin Delano Roosevelt has at any time made specific suggestions as to how it should be revised.

"The men surrounding him in responsible positions and to whom he has apparently given full confidence have, in unmistakable terms, however, indicated that our Constitution needs not revision but replacement by some other mechanism."

He said "the hard-won security which is our birthright as citizens of the United States" is a "heritage not to be bartered without thought."

"To relinquish it," he declared, "for schemes of untried promise or for the illusory plans of a government whose schemes through three and a half years have proved illusory is neither progressive nor is it progress."

Assails Planning Theories.

Hamilton also assailed the national planning theories of Dr. Rexford Tugwell, Undersecretary of Agriculture, the Agricultural Adjustment Act and President Roosevelt's attitude toward it, and taxes and spending by the administration.

"It would seem to me," said Hamilton, "to be our plain duty—we who have never known tyranny—to ask, before accepting any idea that the Constitution is an outworn relic of 'horse and buggy' days, whether we may not be surrendering the backlog of all security for a mess of pottage.

"Today this charter of freedom is assailed as at no time in our history. We are told it is no longer the guarantee of the freedom and security which it was designed to preserve. We are told that it is a stumbling block to progress.

"In effect, we are presented with the argument that, since the administration of Mr. Roosevelt has come into power, and since certain of his heedless acts have been declared by the Supreme Court not in accord with the principles of the Constitution, it has become a straitjacket on our national lives. . . . We are told in short that the rules laid down by the people for their own protection can no longer serve and that they must accept the principles and aspirations of Franklin Roosevelt."

Hamilton enumerated some of Dr. Tugwell's national planning theories and sai dthese were designed to lead "our nation to what is supposed to be a new promised land—a land described by Dr. Tugwell as follows: 'The future is becoming visible in Russia'."

The chairman said he never had understood "that we at any time had become so bankrupt in ideas that he had to look to foreign nations for our future, and particularly not to Soviet Russia."

An Emergency Measure.

The people, Hamilton said, accepted the AAA "in part because it was said to be an emergency measure," but the President, he declared, denied in October, 1935, that it was ever intended as an emergency measure.

"They also accepted it on Mr. Roosevelt's own assurance that it was an experiment that he would watch with an open mind," Hamilton continued. "Let me quote his words: 'If a fair administrative trial of it is made and it does not produce the hoped for results, I shall be the first to acknowledge it and advise you.'

"We have never had such acknowledgement nor advice from the President, although I think the record is clear and the American people consider it clear. . . . .

"Why is the President so strangely silent? I can see but two conclusions. Either he is unable to see the true results of his excursion into planned scarcity, or, having seen and understood these results, he is unwilling to admit them in an electoin year."

Queen of Blue Mountain Belles



MISS NELLIE McCAULEY

RESTS her arms on a wagon-wheel after winning the Blue Mountain Belles contest in connection with the Whitman Centennial celebration at Walla Walla, Wash. Miss McCauley, daughter of Warden and Mrs. J. M. McCauley of the Washington State Penitentiary, had one of the feature roles in "Wagons West!", outdoor production of the Centennial.

Former Grocer Bankrupt.

Harvey Konradi, former proprietor of a grocery and meat market at 2001 South Jefferson avenue, filed a voluntary petition in bankruptcy yesterday. No schedule of assets and liabilities was filed.

FIRST TENANTS MOVE INTO PWA HOUSING DEVELOPMENT

Railway Clerk, Wife and Daughter One of 16 Families Occupying Atlanta Apartments.

By the Associated Press.

ATLANTA, Ga., Aug. 15.—C. T. Hooks, a railway clerk, became tenant No. 1 today in the Government's first low-cost housing project.

Hooks, his wife and 17-month-old daughter joined 16 other families in moving into the $3,000,000 Techwood PWA development here. Government officials will formally open it on Sept. 1.

Mrs. Hooks has in her new home an electric stove and refrigerator, a dish cabinet that "won't break your back leaning over to," and an incinerator garbage chute. "My work will be cut in half," she said, by the careful arrangement of the kitchen.

Hooks likes the ventilation and the soundproof walls.

Outside their window is a fenced expanse of white sand where their daughter can play.

Tenants will pay from $16.40 for a three-room apartment to $27.85 for six rooms—including heat, lights, water and current for refrigeration and cooking.

The shrub-dotted development, covering four blocks, replaced one of the city's most congested slum areas. It will accommodate 604 families and has supervised playgrounds, a community center, auditorium and stores.

Illinois Rail Assessment Lower.

SPRINGFIELD, Ill., Aug. 15.—Total assessments of railroad properties in Illinois declined only 4.18 per cent during the past year, one of the smallest drops since the effect of the depression was shown in figures for 1930, the State Tax Commission announced yesterday. The 80 railroad companies assessed were valued at $415,791,119 for 1936. The total a year ago was $433,950,367. The railroads have 10 days within which to protest the valuations and ask for public hearings.

SISTERS AT OKAWVILLE, ILL., KILLED IN STOVE EXPLOSION

Miss Carrie and Miss Millie Altmansberger Victims of Blazing Gasoline.

Miss Carrie Altmansberger, 62 years old, and her sister, Miss Millie, 60, were fatally burned Friday afternoon in the explosion of a pressure gasoline stove at their home in Okawville, Ill.

Flaming gasoline ignited their clothing and they ran screaming to the yard, where neighbors put out the fire. They were rushed to St. Elizabeth's Hospital in Belleville, where Miss Carrie died Friday night. Miss Millie died yesterday afternoon.

The explosion set fire to the kitchen of the home. Neighbors extinguished the flames.

Loans on Diamonds
Private Offices Repay When Convenient HOLLAND LOAN CO. 812-813 Holland Bldg. Phone CHestnut 7366

TRADE-IN SALE!
Extra trade-in allowances NOW offered for your old furniture, stoves, radio, vacuum cleaner or washing machine when purchasing new furnishings . . . with the same liberal weekly terms . . . and greater values at both STAR stores!

for those who prefer better homes, Star's
3-ROOM OUTFIT
$795
LIVING ROOM, BEDROOM AND KITCHEN COMPLETE IN EVERY DETAIL
UP TO 3 YEARS TO PAY!

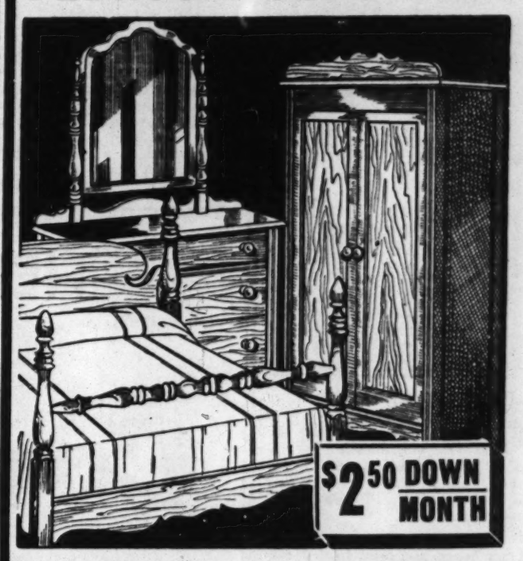
Bulova Watches
NEWEST STYLES ONLY $1 DOWN

STAR Furniture House
1540 SOUTH BROADWAY 3172-76 SOUTH GRAND
Open 2 STORES Nights

INCANDESCENT
Elec. Supply Co.
1121-1123 LOCUST ST.
ISCO'S Great Money-Saving JUBILEE SALE
$3.00 3-light fixture to match, special $2.75
$4.50 3-light fixture to match, special $2.65
$6 5-light living or dining room Fixture equipped with control switch; wired complete, spec. $2.98
Made of heavy cast metal; plated bronze or silver finish; length 36"; spread 13". Choice of drop or ceiling type.
$2 White Enamel Bracket or Ceiling Light Wired Complete with Shade. Special 55c with Pull-Switch, 65c
$2.50 New Day-Lite Crystal Bottom
Lighting unit. For kitchens, sunrooms, taverns or stores. Equipped with 8-inch glass globe. Height over all 14 inches. White enamel finish. Takes 75 to 150 watt bulb. Wired complete.
EXTRA SPECIAL With Pull-Chain Switch — 89c
With Drop Cord Switch and Appliance Outlet — 99c
$1.39
$12.50 — 6-LIGHT LIVING OR DINING ROOM NEW INDIRECT FIXTURE, SPECIAL — $4.95
Finished in silver or bronze with antique crystal glass. Length 36". Spread 18". Wired complete, with 6 lights. Special, $4.95
1-Light Wall Bracket to Match $1.59
CHest. 3797 Mail and Phone Orders Filled. Send for Catalog.

Save $$$ by Installing NOW!
AN AMERICAN HEATING SYSTEM
Excels in Cleanliness, Beauty and Efficiency
As Low as $325
Price Includes American Boiler, 350-Ft. Radiation.
Master Stoker With All Automatic Controls $215 Completely Installed

Famous American Red Flash Boiler. Burns Coke, Coal, Oil or Gas.
NO MONEY DOWN
Think of it! Immediate *installation of an* American Radiator heating system, *without any payment until Fall!* Then 3 YEARS TO PAY under F. H. A. Plan.
Phone or Write Us for Free Estimate and Complete Details—No Obligation
AMERICAN HEATING Engineering Co., Inc.
919 N. 12th Blvd. CHestnut 6844

BEDROOM SENSATION!
FEATURE VALUES!

$2.50 DOWN MONTH
Trade In Your Old Furniture

$2.50 Down Month
Newest Design GAS RANGE $24.50
Choice of Colors
Fold-Away Bed $2.69

HEAVY ENAMEL FINISH
Rich Walnut Finish!
Poster Bed
Large Dresser
Roomy Chifforobe
$22.50
HEAVY INNERSPRING MATTRESS
Regular $15.00 Value

$1.00 DOWN MONTH
$9.95
3 STORES OPEN EVERY NITE TO 9 P. M.
AMERICAN
708-12 FRANKLIN 1114-16 OLIVE ST. 3301 MERAMEC

WM. E. COOKSON
EUREKA, CALIFORNIA

Ford Motor Company
Detroit, Michigan
Attention of Mr. Henry Ford

Gentlemen:

After driving one of your Model A cars for six years and getting exceptionally fine service from it, I purchased a V-8 which I have driven a small mileage and find it to be a very satisfactory car.

Both the Model A and the V-8 appeal greatly to what little I know about mechanical design. However, the greatest pleasure I get from driving my Ford is due to my respect for the general policies of your company, and the belief that the method of making and distributing the product is a beneficial one for the people of America.

Yours very truly,

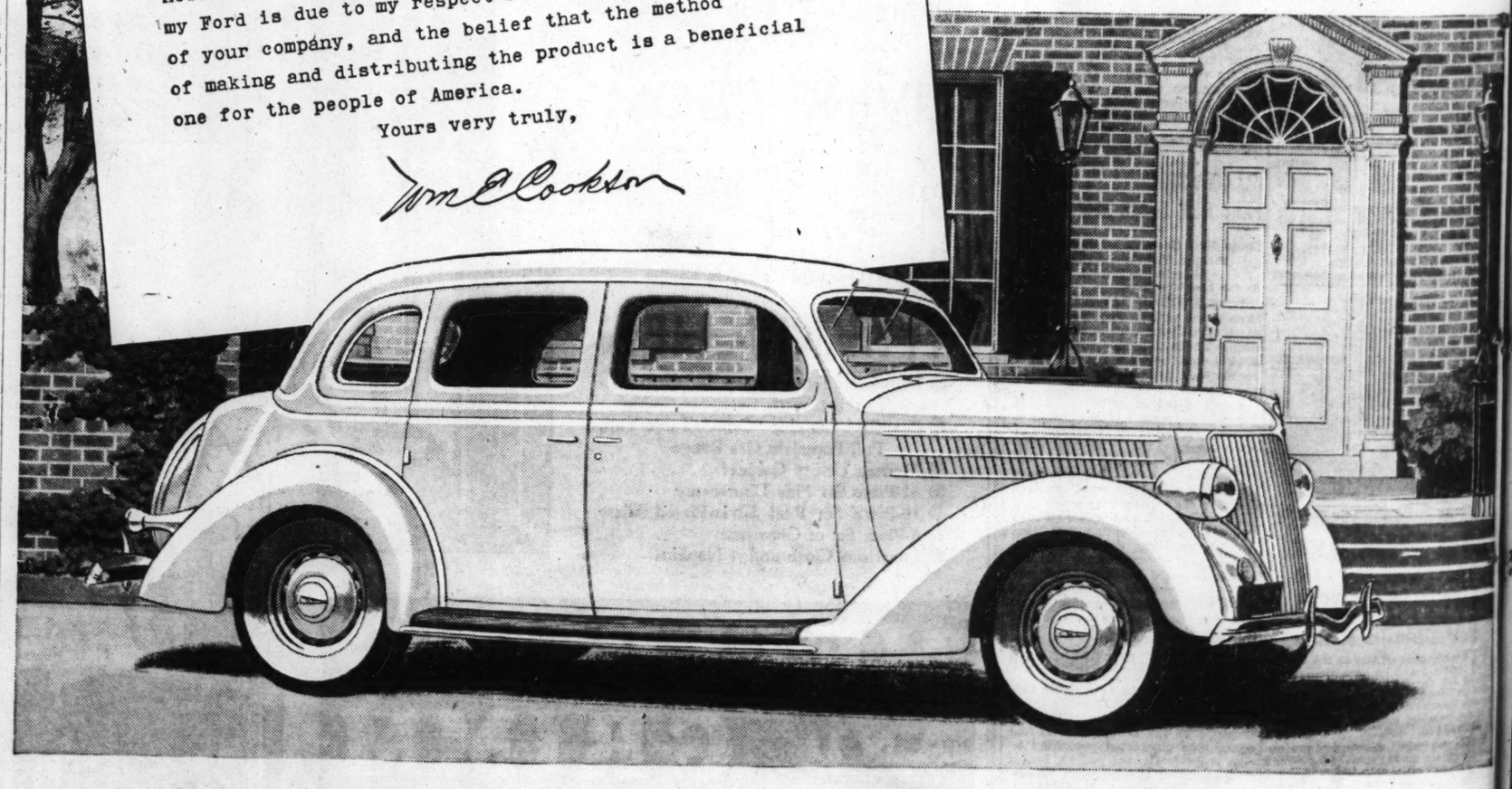
Wm E Cookson

The Ford V-8 tells its own story

WE DEPEND on the Ford car to tell its own story of value and service. For if the people who use our cars every day are not praising them, it matters little what we may say.

The last word must be spoken by the car itself. The owner who tells his next-door neighbor how his car behaves in actual service is the most effective advertiser.

A great many Fords are being bought these days on the recommendation of present owners.



FORD V-8

Only the Ford gives you these fine-car features at a low price ★ V-8 Engine ★ Center-Poise Riding ★ Steel Body Structure ★ Super-Safety Mechanical Brakes ★ Safety Glass All Around at No Extra Charge

$25 A MONTH, *after usual down-payment, buys any model 1936 Ford V-8 car, from any Ford dealer, anywhere in the U.S. New Universal Credit Company ½% per month Finance Plan.*

WOMAN'S ASSAILANT
Priest's Sister Said M
Her at New Athens
Frank Schmittling, iro
and Anthony Fietsam,
both of New Athens, I
guilty of assault and b
were fined $25 each ye
Justice of the Peace A.
of Belleville.
The charges grew out

CADILLACS
B
OLIVE
Open Evenings
JEfferson 3080
3 Rooms
$298
"Easy to Pay the Franklin Way"
Only $10 DEL
1-2-3 YEARS T
Complete
• Porcelain Enamel T
• Utility Cabinet
• Metal Kitchen Stool
• Silverware
"Easy to P
FRA
FURNITU
11th an

Diamonds
LOAN CO. 812-813 Holland Bldg. Phone CHestnut 7584

FEATURE VALUES!

Trade in Your Old Furniture



$2.50 Down Month

Newest Design **GAS RANGE** $24.50
Choice of Colors

Fold-Away Bed $2.69



HEAVY ENAMEL FINISH

HEAVY INNERSPRING **MATTRESS**
Regular $15.00 Value
$9.95



$1.00 DOWN MONTH

V-8
...on story

...rd car to tell its own ...ice. For if the people ...day are not praising ...ve may say. ...oken by the car itself. ...xt-door neighbor how ... service is the most

...e being bought these ...n of present owners.



...8 Engine ★ Center-Poise Riding ★ ...Glass All Around at No Extra Charge

...936 Ford V-8 car, from any For... ...y ½% per month Finance Plans

WOMAN'S ASSAILANTS FINED

Priest's Sister Said Men Kicked Her at New Athens Rectory.

Frank Schmittling, iron moulder, and Anthony Fietsam, carpenter, both of New Athens, Ill., pleaded guilty of assault and battery and were fined $25 each yesterday by Justice of the Peace A. J. Stoeckel of Belleville.

The charges grew out of a disturbance last Sunday after the Rev. Henry Funke had ordered his parishioners to cease visiting the parish convent. Schmittling and Fietsam went to the rectory after services to argue the matter with the priest, whose sister, Miss Elizabeth Funke, is his housekeeper. Miss Funke said that Schmittling and Fietsam pushed her around and kicked her. They were arrested on her complaint.

CADILLACS—LA SALLES—OLDSMOBILES
FACTORY OFFICIAL CARS and DEMONSTRATORS
On Sale Now at

BIG REDUCTIONS
All Cars Carry the Regular New Car 90-Day Warranty

ACT NOW!
LIBERAL TRADE-IN ALLOWANCE

OLIVER CADILLAC
Open Evenings Till 10 P. M. (Sunday 6 P. M.)
JEfferson 3080 4100 LACLEDE

RELIEF FRAUD CHARGE AGAINST COAL FIRM

Helfrich Co., E. St. Louis, Accused of Failure to Deliver Fuel Orders.

An information charging the Helfrich Coal Co., of East St. Louis, with obtaining money from the Illinois Emergency Relief Commission by means of a confidence game was issued yesterday at Belleville by Justice of the Peace Louis E. Wangelin.

The complaint charged the coal company with failing to deliver coal to persons on relief, although the commission paid for the fuel.

Michael Milligan, investigator for the Relief Commission, who made the complaint, said to a Post-Dispatch reporter that during the latter part of June the commission issued 5000 orders for coal, most of them on the Helfrich Co., and that an investigation showed that the frm failed to fill some orders as specified and had not filled others at all, although paid to do so.

Milligan said the Helfrich Co. had been paid about $2500 to date on orders totaling about $4000.

At the offices of the coal company it was stated that Carl W. Helfrich, president, was out of the city and that no one else there was authorized to speak for the firm.

FRANKLIN
our August Sale
Puts the emphasis on
THE PICKFORD OUTFIT

3 Rooms **$298.50**

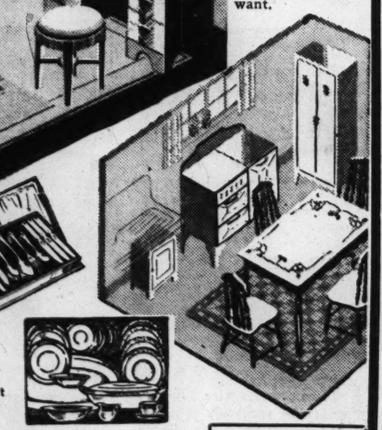


"Easy to Pay the Franklin Way"

Complete Moderne Living Room
- Moderne Davenport and Chair
- Junior Lamp
- Modern Mirror
- Lamp Table
- Bridge Lamp
- End Table
- 2 Pairs Curtains
- Moderne Book Shelf Desk
- Chair to Match



Complete Bedroom
Beautiful, complete Bedroom outfit, including coil spring, mattress, lamps, rugs, everything you want.



Only **$10** DELIVERS
1-2-3 YEARS TO PAY

Complete Kitchen
- Porcelain Enamel Table Top Gas Range
- Utility Cabinet
- Breakfast Set
- Metal Kitchen Stool
- Felt-Base Rug
- Silverware
- Dishes

"Easy to Pay the Franklin Way"

FRANKLIN FURNITURE COMPANY
11th and FRANKLIN

Free Standard Make Electric Washer with complete Outfit

Open Evenings 'til 9 P. M.

Dead of Auto Injuries



MISS MINNIE DORIGATTI

WOMAN HIT BY AUTO DURING ROW DIES

Miss Minnie Dorigatti Struck as She Ran to Call Police in Altercation.

Miss Minnie Dorigatti, 36-year-old pantry maid, died yesterday at Barnes Hospital of a skull injury suffered at 1 a. m. Friday when struck by an automobile while she was running across Kingshighway to call police to stop a sidewalk altercation in front of Hotel Chase. She was employed at the hotel and resided there.

The automobile, southbound in Kingshighway, was driven by Harry Furman, musician, 1334 Ripple street, one of two brothers who early this year lost a suit to be declared heirs to the $1,000,000 estate of the late Hugh Campbell.

Police learned that Miss Dorigattie was standing with Walter Inabit, pastry cook, 4536 Enright avenue; Charles Resterre, 5508 Botanical avenue, and Miss Mary Shea, waiting for Resterre to board a motorbus. Officers said a former admirer of Miss Dorigatti came up, struck her in the face and abused her verbally. As Inabit intervened she started for the police.

The former admirer, Theodore Theodorow, 45-year-old waiter of Chicago, was arrested when he called at Barnes Hospital. He admitted the altercation, police said, but denied striking Miss Dorigatti.

Miss Dorigatti was the daughter of Mr. and Mrs. Frank Dorigatti, 419 South Clinton, Collinsville.

CZECHOSLOVAKIA LOOKING TO RUSSIA AS AN ALLY

Soviet Military Experts Touring Country, Which Is Virtually Surrounded by Fascists.

By the Associated Press.

PRAHA, Aug. 15.—Virtually surrounded by Fascist or dictatorship states, democratic Czechoslovakia is looking toward Soviet Russia for assistance.

The recent Austro-German agreement has served to stimulate this development.

Soviet military experts are touring the country giving advice and mapping sites for new airdromes, especially along the Czech-German frontier.

Throughout the country, jumping towers, after the Soviet fashion, have been constructed, to train military and civilian pilots and the public in general in the use of parachutes.

The latest development in the improvement of the country's defenses, which caused considerable comment abroad, is the construction of a strategic railway. This line, to be built with the consent of Rumania, will enable Czechoslovakia to establish a direct contact with Soviet Russia through a narrow strip of Rumanian territory.

POLISH PREMIER HOLDS WATCH ON GOVERNMENT EMPLOYES

Drops Unexpectedly From Air at Starting Time and Fires Any Who Are Late.

By the Associated Press.

WARSAW, Aug. 15.—Gen. Felicjan Skladkowski, Poland's Prime Minister, has the habit of arriving unexpectedly at Government offices in various parts of the country about three minutes to 8. Anyone not at his desk when the clock strikes 8 gets fired from the Government payroll.

Gen. Skladkowski travels by airplane and motor on his unwelcome visits.

Fruit Growers Organize Auction.

By the Associated Press.

ASHTABULA, O., Aug. 15.—E. O. McKibben has announced formation by more than 200 fruit and vegetable growers of a co-operative auction to bring about more efficient marketing of their farm products. The organization, serving Geauga, Lake and Ashtabula counties in Ohio and Erie County, Pennsylvania, is known as the Lake Shore Growers' Co-operative Auction, Inc. Headquarters are near Geneva, O. McKibben is president and S. S. Lehman of Girard, Pa., secretary.

NEW MAIL DELIVERY SERVICE IN COUNTY

Foot and Curb Distribution to Supplement Rural System in Parts of Area.

Beginning tomorrow residence mail delivery service will be extended to certain sections of St. Louis County, which heretofore have had rural delivery, Postmaster W. Rufus Jackson announced.

Foot delivery service will be given residents of the area bounded by Evans avenue, Eager road, North and South road and Sutton avenue. Persons residing in this district will be required to properly number their homes and provide mail receptacles at the front entrance.

Curb delivery will be made by carriers using light trucks in the following territories:

The communities of Olivette, Chevy Chase, La Hacienda, Willow Hill, Dromara, McKnight Village, Ridge Top, Fair Oaks, York Village, St. Louis Country Club Grounds, Fordyce, Oakleigh, Briar Cliff and Clermont lane. The new service will supersede rural routes 1 and 3 out of Clayton Branch Postoffice.

Lackland to Link roads; Niblic and Driver streets, west of Lackland road; Fairview, Maple to Lake; Lake, Lackland to Oak. Maple, Fairview to Link road; Link, Page to Booth; Ashby, Lackland to Mart with intersecting streets west to Bellecote and all territory east of Ashby between Lackland and Baltimore. The service was formerly rural route 4 out of Overland.

Riverview Gardens section bounded by St. Cyr road, West avenue, Hillside, Glendale, West drive, Chambers road and Riverview drive. This delivery will supplement rural routes, formerly 14 and 15, which have been redesignated 3 and 4.

Persons receiving curb mail service must erect boxes in front of their homes bearing the name and address. Seven additional carriers will be required to carry out the new program.

LOANS on Diamonds
All Transactions Confidential
SPECIAL BUYS IN UNREDEEMED DIAMONDS
FRISCO FINANCE CO., 901 Locust St.

Dentist Files Bankruptcy Action.

A voluntary petition in bankruptcy was filed yesterday by H. E. Howell, a dentist, of 224 North Seventh street, who declared he was unable to pay his debts and was willing to turn over his assets for the benefit of creditors. Schedules of liabilities and assets will be filed within 10 days.



August Clearance SLIP COVERS
CUSTOM MADE
Cash or E. Z. Terms Phone for Estimate
For Year 'Round Use
2 Pieces $17
CAbany 7425 7426
ZIGEL
SLIP COVERS 5022 Delmar UPHOLSTERING

Look for opportunities to save money in the For Sale Column in the Post-Dispatch Want Columns in daily and Sunday.



Sears Heating and Plumbing
Give Real Comfort in Your Home

Nothing Down
NO DOWN PAYMENT ON F. H. A.
UP to 3 YEARS to PAY
SMALL MONTHLY PAYMENTS

Installations
Sears will arrange installation of your heating or plumbing and render one complete bill, including labor costs with the purchase of materials. Use the Payment Plan. Buy now. Install now — begin payments Oct. 1st.

Free Estimates
CONSULT OUR ENGINEERS AT NO EXPENSE TO YOU. YOU ARE SURE OF UNBIASED ADVICE IN YOUR REQUIREMENTS.

PHONE FOR FREE ESTIMATE

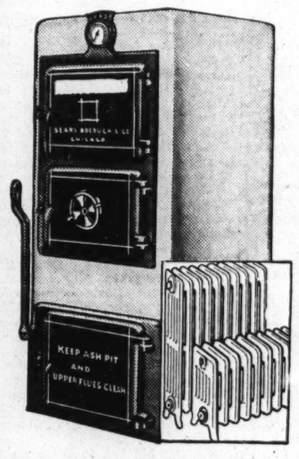
NEW 'HERCULES' FURNACE
NOW DOUBLE USUAL GUARANTEE
Not 5 Years BUT 10 YEARS
Written Guarantee With Every Furnace

$49.50
$5 Down
$5 Per Month
Small Carrying Charge

- Firepot Large and Extra Thick
- All Joints Gas-Tight and Smoke-Tight
- Radiator One-Piece Seamless Construction
- Ashpit Deep and Roomy
- Completely Installed in the Average Small Home for Only $112.50. Use F.H.A. on Installed Price



18" Size



New Indestructo Boiler
- Eliminates Costly Fuel Wastes

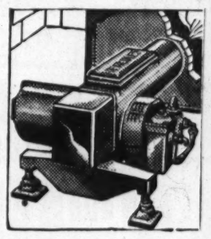
5-section jacketed boiler, 220 square feet radiation in five radiators. All pipe, fittings, valves, etc. necessary to install above boiler and radiators in a five-room house.

$215.95 Use F.H.A.

Guaranteed Indestructo Grates in the Boiler Only

Boiler Only $96.00—Steam System

Hercules Conversion OIL BURNER



$219.50 Use F.H.A.
Completely Installed
- Burns the cheaper, heavier oils.
- Guarantees economy in fuel cost, in operation.
- Small current consumption.
- Only 3 moving parts in the burner.

Conversion Burner Fits Any Type of Furnace or Boiler. Completely Installed With Controls, Tank, Etc. Under Expert Supervision.

HERCULES Automatic Stoker

$211.00 Use F.H.A.
Completely Installed
- Gives automatic, even temperature with economy and convenience.
- Clean, smokeless heat.
- No smoke. No ashes.
- Fill the hopper, forget the furnace.
- Save 20% to 50% on your fuel bills.



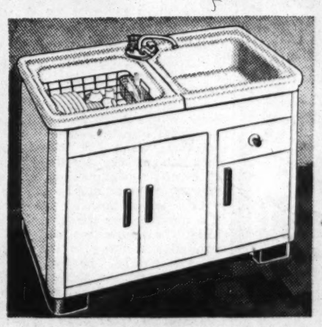
With All Controls and Two Tons of High-Grade Washed Coal. No Down Payment. Use F. H. A.

Three-Piece Bathroom Outfit
$66.50 Use F.H.A.
- 5-foot recess Tub
- Attractive low-back lavatory
- Closet with syphon washdown flushing action
- All trim is of non-tarnishable chrome



★★★★ 4-STAR JUBILEE FEATURE

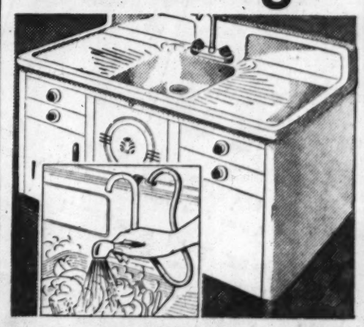
New "Rinsink"



$55.50 CASH
Complete With Trim
- Acid-resisting porcelain sink
- Cabinet has Dulux finish and 3 large roomy compartments
- Basin is deep for washing dishes or clothes
- Spray for rinsing

Completely Trimmed, With Chrome Fittings and Wire Basket for Dishes & Silverware

San Diego Sink



$52
Complete With Trim
- A beautiful and practical genuine "Aristocrat" porcelain 54" sink and cabinet combination.
- New hose spray attachment for vegetables or dishes.

Completely Trimmed With Chrome Fittings

1886 **SEARS, ROEBUCK AND CO.** 1936

Kingshighway and Easton — PLENTY OF FREE PARKING SPACE AT SEARS — Grand and Winnebago

The Only Completely Air-Conditioned Department Stores in St. Louis

DON'T WAIT!
BUY A PACKARD NOW
We are justified in trading high because of opening new location. Need 50 used cars this month.
MERRY MOTOR CO.
Authorized Packard Dealers
5802 DELMAR FOrest 5998

Post-Dispatch For Sale Ads are finding Used Car Buyers.

4000 Glace Bay Miners End Tieup.

By the Associated Press.

GLACE BAY, N. S., Aug. 15.—Nearly 4000 miners of five Glace Bay collieries agreed tonight to return to work Monday, ending a one-week strike. Decision to call off what was described as an unsanctioned walkout was reached after a conference between strike leaders and the district executive of the United Mine Workers. Grievances of 200 Longwall miners caused the tie-up.

This Week Only!

"Hi-Temple"

$3.85

Rimless Mountings

Starting Monday

With the Newest "Hi-Temple" Construction!

Have the Pearloid "Comfort" Nose Rest!

Regularly $5.50

Lenses Not Included

They're modern . . . practical . . . flattering . . . and decidedly inexpensive! White or pink gold filled mountings. For complete comfort . . . wear "Hi-Temples!"

Drs. Schwartz, Platz, Shank, Pollak, Bennett and Kassen, Optometrists in Attendance!

Ask About Our Optical Budget Plan of Easy Deferred Payments!

Main Floor Balcony

FAMOUS-BARR CO.

OPERATED BY THE MAY DEPT. STORES CO.

ROOSEVELT VIEWS FLOOD CONTROL WORKS

Cheering Throngs Greet Him in New York and Pennsylvania —Goes to Hyde Park.

By the Associated Press.

HYDE PARK, N. Y., Aug. 15.—President Roosevelt arrived at his home here tonight at 10:45 p. m. from his tour of New York and Pennsylvania flod regions.

The President expects to remain here a week.

By the Associated Press.

WILKES-BARRE, Pa., Aug. 15.—Receiving tumultuous ovations along a 25-mile trip through Pennsylvania's hard coal fields, President Roosevelt terminated his first-hand inspection of eastern flood areas today.

After inspecting sites of proposed levees along the Susquehanna River in this city and Kingston, just across the river, the Chief Executive boarded the special train which had followed him from Scranton, 18 miles distant, and set out for the Roosevelt family home at Hyde Park, N. Y.

Cheering throngs which defied police efforts to keep them in line greeted the President in Scranton and a virtually unbroken line of humanity waved and cheered his passage through this populous mining region. A man apparently intent on grasping the President's hand, got almost within reach of him when Secret Service men firmly ushered him back.

In 10 days Mr. Roosevelt expects to begin a tour of drouth states.

Gets First-Hand View.

The President motored here from Scranton to see first-hand where waters of the Susquehanna and Lackawanna rivers poured last spring into anthracite coal mines and swept through homes and business houses.

Driving out upon a levee project close to Wilkes-Barre's business district, the President viewed 1000 Works Progress administration employes lined up in front of automobile trucks. After hearing progress reports from officials in charge, Mr. Roosevelt remarked: "A pretty good boondoggling sample."

Troops with fixed bayonets, State and local police proved inadequate in some instances to keep the crowd in check in Scranton and in Wilkes-Barre's public square. The automobiles in the President's party had difficulty in making their way through the press of people. Entering Wilkes-Barre, the President was given a 21-gun salute by the 109th Field Artillery, Pennsylvania National Guard, members of which figured prominently in flood rescue work last March.

New York Flood Districts.

Earlier in the day he had visited flood districts around Binghamton, N. Y.

Before leaving Binghamton, the President held his second flood control conference with Federal and State officials since he left Washington Thursday morning. From today's meeting came word that the Chief Executive had approved allotment of Federal funds totalling $2,568,000 for a program of development on 30 proposed retention dams for Western and Southern New York, together with channel improvements and other flood prevention measures.

Crowds Line Streets.

Cheering crowds lined flag-draped streets in Binghamton as the presidential car moved along the course of the Chenango River where the Chief Executive saw the reconstruction of bridges washed away by floods in 1935. Placards showing the maximum height reached by the flood waters, in many places several feet above the top of Mr. Roosevelt's head, wrere in evidence on telegraph poles and buildings.

Waving his hat to those on the streets, the President was taken 50 miles through the countryside to the location at Whitney Point where engineers were at work on surveys for a 66-foot earthen dam, construction costs of which were placed at $1,395,000. Out on the floor of the Otselic River valley, a few feet below an engineers' stake-line locating the site of the dam, army engineers and a small force of CCC workers were encamped.

Major-General Edward M. Markham, chief of Army engineers, and other officials explained to the Chief Executive the proposed dam would impound water only at flood times, when it would hold back 59,000 acre-feet of it water from Binghamton, thus forming the key to that city's flood control program.

FREE DELIVERY
WET WASH 3¢
Minimum, 50c
Quality Service
4118 Olive St.
St. Louis BACHELOR FAMILY LAUNDRY
FRanklin 3900

Hewitt Heiress at Doctors' Trial



ANN COOPER HEWITT,

BEING questioned by a prosecutor at the trial of two San Francisco physicians, Dr. Tilton E. Tillman and Dr. Samuel G. Boyd, accused of performing a sterilization operation on her. She alleges they acted in conspiracy with her mother.

WPA Orchestra Concert Today.

A concert by WPA Symphonic Orchestra No. 1, directed by L. M. Molino, will be held at the World's Fair Pavilion, Forest Park, at 5 o'clock this afternoon. This will be the third such program under auspices of the WPA and city recreation department.

PERMANENT REGISTRATION URGED IN LETTER TO MAYOR

Walter J. Eggers, president of the Young Men's Division of the Chamber of Commerce, yesterday addressed a letter to Mayor Dickmann, stating reasons why the young men's organization favored enactment of a permanent registration law. John Ely Weatherford, chairman of the legislative committee of the organization, is one of the committee named by the Mayor to take action toward preparation of a measure for the next Legislature. The committee will hold its organizing meeting in the Mayor's office at 4 p. m. Tuesday.

Eggers said the three major advantages which would result to St. Louis from a permanent registration system were economy, "more nearly fraud-proof registration and voting," and accuracy of records, through constant revision up to election day. "We pledge support in your step to expedite the inevitable," Eggers wrote. "St. Louis must have permanent registration."

Cigarette Manufacturer Dies.

By the Associated Press.

NEW YORK, Aug. 15.—Leonard B. McKitterick, president of Philip Morris & Co., cigarette manufacturers, died today at a Long Beach hospital of heart disease. He was 65 years old. His widow survives.

EX-POSTMASTER GETS 6 YEARS FOR KIDNAPING

Edmund C. Bartholmey Sentenced on Plea of Guilty of Conspiracy in Hamm Case.

By the Associated Press.

ST. PAUL, Minn., Aug. 15.—Edmund C. Bartholmey, former Bensenville (Ill.) Postmaster who pleaded guilty July 14 of conspiracy in the $100,000 kidnaping of William Hamm Jr., St. Paul brewer, was sentenced today by Federal Judge M. M. Joyce to six years in a Federal prison.

Byron Bolton, who pleaded guilty to conspiracy charges in both the Hamm and Edward G. Bremer kidnapings, is the only member of the Barker-Karpis gang still awaiting sentence.

Seven persons were indicted for the Hamm kidnaping but two, Arthur (Doc) Barker and Elmer Farmer, already were serving terms in Alcatraz prison for the Bremer kidnaping and were not brought to trial. Of the others, Charles Fitzgerald of Los Angeles, Alvin Karpis, Bolton and Bartholmey admitted guilt. John P. Pfeifer was the only member of the Hamm kidnaping gang to stand trial. He killed himself in jail following his conviction.

Lengthy questioning by the court preceded sentencing of Bartholmey, at whose house Hamm was held prisoner four days until $100,000 ransom was paid in 1933.

"I think there is much good in you that still can be saved," observed Judge Joyce. He rejected pleas by Lloyd C. Moody, Chicago counsel, for probation. Moody submitted letters from clergyman, judges and prominent business men urging leniency for Bartholmey.

"I cannot find anything that suggests to me that you are of a vicious or inherently bad nature," said Judge Joyce, "your background is entirely different from that of any of these other defendants whom I have had contact with."

Edmund Bartholmey Jr., 18 year-old son, was in court with his mother when sentence was pronounced.

KITCHEN, BEDROOM AND BATH
Comfortable, Economical for Pleasure or Business
Covered Wagon
Trailer Coaches
Pioneer Trailer Coaches, Inc.
(Distributors)
5885 Delmar
TRAILERS FOR RENT OPEN EVENINGS EASY TERMS

AUCTIONEERS AUCTIONEERS

BEN J. SELKIRK & SONS
AUCTIONEERS FOrest 3434 APPRAISERS

REGULAR **WEEKLY FURNITURE AUCTION**
"Always Equitable Auction to the Highest Bidder—No Price Limit"
OFFICE AND SALESROOM—4519 OLIVE ST.
WEDNESDAY, AUGUST 19th 10:30 A. M.
This Wednesday's Offering Includes
an attractive consignment of medium grade Bedroom, Living-Room and Dining-Room Furniture (very slightly used). Likewise an appreciable showing of Cut Glass and Bric-a-Brac. Also, beginning at 2 P. M.,
TRUSTEE AUCTION SALE
from M. B. Miller, Elmwood, Illinois. Staple Dry Goods, Shoes, Piece Goods, Hosiery, Underwear, etc.
ORVILLE LIVINGSTON, Trustee, Commercial Bldg.
Do Not Fail to Attend This Sale. The Regular Custom of Hundreds. Consignments of New and Used Furniture Received.
WHAT HAVE YOU THAT WE MAY SELL?

TRUSTEE'S AUCTION SALE
VIVIANO FOOD PRODUCTS, Inc.
513 FRANKLIN AVE.
TUESDAY, AUGUST 18th 10:30 A. M.
Pursuant to an order of the Referee in Bankruptcy for this division and district, and subject to approval thereby, we will sell stock of Italian Food Products. Also Fixtures—Display Counter, Store and Office Fixtures, etc.
SAMUEL S. MANDEL, Trustee, 418 Olive Street. BEN J. SELKIRK & SONS, Auctioneers.

TRUSTEE'S BANKRUPTCY AUCTION SALE
BOAT SUPPLIES
3504 NORTH BROADWAY
THURSDAY, AUGUST 20th 10:30 A. M.
Pursuant to an order of the Referee in Bankruptcy, we will sell, in the matter of William and Rose M. Grossman, bankrupts, the following:
Seven Outboard Motors, Tools, Boat Supplies, Accessories, Office Equipment and other property.
The property will be offered in bulk and suitable detail lots. Terms cash.
CLYDE W. WAGNER, Trustee, Bell Telephone Bldg. BEN J. SELKIRK & SONS, Auctioneers.

TRUSTEE'S AUCTION SALE
K. AND K. HAT MFG. CO.
1209 WASHINGTON AVENUE
FRIDAY, AUGUST 21ST 10:30 A. M.
By virtue of the terms and conditions in a Chattel Deed of Trust for the Benefit of Creditors we will sell, as indicated, the following:
400 doz. Spring and Fall Hats, 150 doz. Spring "Softees," 25 doz. Hat and Scarf Sets. Fixtures: Desks, Chairs, Tables, Steel File, Typewriter, Adding Machine, Addressograph, Mimeograph, Shop Fixtures and other equipment.
The property will be offered in bulk and selected detail lots. Terms cash.
A. G. OSTERHOLM, Trustee. BEN J. SELKIRK & SONS, Auctioneers.

BUSY BEE
No Candies Like Busy Bee Candies
"Sweet-of-the-Week"
On Sale Every Day This Week
Assorted chocolates . . . Maiofruits . . . and Hard Candies. A big 50c value! 1-Lb. Boxes — 34c
ALL WEEK BAKERY BARGAINS
Deep Butter Coffee Cake — 23c
Lemon Fluff Muffins, the dozen — 37c
Pineapple Fruit Iced Angel Food Cake — 30c
HOT BISCUITS!
. . . and plenty of good fresh butter every evening in our Second Floor Dining Room with each 50c or 65c Dinner.
417 N. 7th ST.
417 N. 7th • 356 Skinker • 6th & Olive

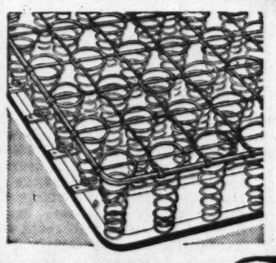

FURNITURE AUCTION
TUESDAY AUG. 18th, at 10:30
2007-17 DELMAR BLVD.
Exceptional assortment, medium and better grade pieces. Also General Electric and Crosley Refrigerators.
MISSOURI FURNITURE AUCTION

MOUND CITY FURNITURE AUCTIONS
MONDAY Aug. 17th, 2004 Delmar Starting at 10:30 A. M.
A choice selection of Living-Room, Dining-Room, Bedroom and Kitchen Furniture, both in sets and odd pieces. Also Stoves, Refrigerators and other Household Appliances, Dishes, etc.
At 1:30 P. M. We Will Offer 100 Dresses, Blouses, Etc.
At 2:30 P. M. Lot of 100 Rugs.
MOUND CITY AUCTION COMPANY
2000-10 DELMAR CH. 5394-5395

Now! NO ADDED INTEREST OR CARRYING CHARGES
MANNE Bros. 5615-23 DELMAR
LIVING-ROOM and BED-DAVENPORT SUITES!
High-Grade Factory Samples!
EASIEST TERMS!
marked down for quick SELL-OUT tomorrow!
We need the room—you need these values! Latest designs . . . finest construction . . . gorgeous fabrics in new attractive colors! Some suites with solid mahogany frames . . . and rich carvings. Act tomorrow!
Every Period Wanted Style, Including Modern, Conventional and Designs! Coverings Include Mohairs, Tapestries, Friezes, Damasks, Velours, Novelty Weaves, Modern Kinkoms, Etc.
Values Up to $100 SLASHED TO $49
Values Up to $150 SACRIFICED AT $74
Values Up to $200 OUT THEY GO AT $99
OVER 300 SUITES ON DISPLAY!
A Few Fine Bedroom and Dining-Room Suites Also Included!
FREE TAXI SERVICE! Phone CAbany 6500 and our car will call . . . city or suburbs. No obligation, and you will not be urged to buy.
TUNE IN KWK, 9 P. M. Hear Ray Dady—and his "Side-lights on the News" and remember . . . the BIG NEWS in Furniture Bargains is at Manne's!
Come Early MONDAY for These Amazing Values!
DON'T DELAY!
OPEN TILL 9 P. M.
Trade In Your Old Furniture!

200 MILES FREE DELIVERY! MANUFACTURERS & RETAILERS!

SEARS AUGUST
FURNITURE and RUG SALE
A Truly Outstanding Value—2 Days Only
5-Piece Bedroom Outfit

CONSISTING OF
$49.95 3-Piece Maple Suite
$ 8.00 Cotton Linters Mattress
$ 7.00 90-Coil Spring
$64.95 TOTAL VALUE
ALL for $39.95 Cash, Del.
$4 Down—$5 a Month
(Small Carrying Charge)

THE SPRING 90 fine premier wire coils for resiliency. Smartly finished 39 or 54 in. size. Angle iron frame.
THE MATTRESS Soft, fluffy cotton linters in good grade floral ticking and securely tufted. Sizes 39, 54 inches.

3-Piece Solid Maple Bedroom Suite—full-size bed; roomy chest and choice of dresser or vanity. All oak interiors on case pieces. Quantity limited—so shop early!
KINGSHIGHWAY NEAR EASTON 1886 SEARS, ROEBUCK AND CO. 1936 GRAND AND WINNEBAGO
The Only Completely Air-Conditioned Department Stores in St. Louis

ROOSEVELT TA... ON PEACE PRA... AND CRITIC...

His Pledge to 'Defe... Neighborhood' A... by Leaders of ... Against War.

By the Associated Press.

WASHINGTON, Aug. 15... dent Roosevelt's assertion... Chautauqua speech that ... and will defend ourselves ... fend our neighborhood" ... ried comments today in di... circles and in peace socie... ters.

Spokesmen for the nation... cil for prevention of war ... women's international lea... peace and freedom mixed ... his expressed hatred for ... his stand on neutrality wi... cism of the pledge to defe... neighborhood."

There was discussion in d... ic circles as to how the Pr... statement compared with th... ing given by President M... little more than 100 ye... against further effort by E... powers to expand in this... sphere.

Pan-American Parley ...

Interest in it was height... the approach of the Pan-A... peace conference at Bueno... summoned some time ago ... Roosevelt's instigation to ... means of perfecting the pe... chinery of the American co...

Officials of the inter... league for peace and freed... dressed an open letter to th... dent, thanking him for "sup... neutrality, the reciprocal ... agreements, and his own p... hatred for war," but adding ... our conviction also that ma... payers will be shocked to lea... their money is being spent ... military establishment large ... to police all the Americas."

Frederick J. Libby, execut... retary of the national cou... prevention of war, said Mr. ... velt's speech had "the grea... of being specific" and that ... "a powerful bid" for the peac... Libby contended, however, th... address extends the dem... plank on national defense ... ously to include the defense ... 'neighborhood' as well as ou... thus justifying an unlimited ...

Scope of "Our Neighborho...

Many diplomatic sources ... preted the President's refer... "our neighborhood" as includ... 21 American republics, whic... brace virtually the entire W... hemisphere except Canada.

The Monroe Doctrine, with ... the Roosevelt statement was ... pared by some, stated tha... American continents, by the ... and independent condition ... they have assumed and maint... are henceforth not to be cons... as subjects" for further expa... ists aims of European powers.

Berlin Newspaper Disagrees ... Roosevelt's Stand.

By the Associated Press.

BERLIN, Aug. 15.—The ... paper Der Tageblatt took ... tion today to President Fra... D. Roosevelt's Chautauqua, (... address.

The United States, it said ... torially after the World War ... ticipated in creating the inju... which burdened Germany un... ably." It is doubtful whethe... President serves the cause of ... which undoubtedly he has ... his heart—by attacking ce... nations.

"His speech charged them ... intolerence, dogmatism and ... disregard of treaties not on... fact but also in letter—a very ... testable statement.

"This is all aimed at us. We ... retort by mentioning the inte... ests and taking sides whic... contrary to the policy of ... reserve which America impose... herself, and a ruffling of Euro... public opinion at a moment w... a breeze of better understan... has sprung up. But we do ... wish to harp on this.

"Our sole interest is to stre... fact that such summary judgm... is not warranted and that ... United States after the World ... participated in creating the in... ties which burdened Germany ... bearably. Consequently the Un... States should exercise greater ... eration in judgment."

Buenos Aires Paper Says Roose... Rises Above Dictators.

By the Associated Press.

BUENOS AIRES, Aug. 15... President Roosevelt's peace add... last night at Chautauqua, N. Y., ... newspaper Noticias Graficas ... clared today, "raised his fla... above the stature of all the ... tators."

Buenos Aires newspapers ... plauded the speech, which Notic... Graficas said "finds a propiti... echo in the anxious and despe... multitudes of the world."

"Without the intention of mak... a parallel between discourses ... cently heard from Rome or fr... Berlin and which proclaimed ... lence and expansion as the ... sole aims of the modern states, ... recommend reading this dignif... and sincere Roosevelt speech, ... nobled by the spontaneity of hum... content and with which Roose... raised his figure above the stat... of all dictators," said the paper. ... "The international policies of ... New World," Noticias Graficas a... ed, "never have been inspired ... principles other than Democrac... all American nationas without ... exception can subscribe to the wo... of the great President of ... North."

EN, BEDROOM AND BATH
...fortable, Economical for Pleasure or Business
Covered Wagon
Trailer Coaches
Pioneer Trailer Coaches, Inc.
(Distributors)
5885 Delmar
...N EVENINGS EASY TERMS

AUCTIONEERS
KIRK & SONS
...rest 8434 APPRAISERS
FURNITURE AUCTION
Equitable Auction to the ...Bidder—No Price Limit"
...LESROOM—4519 OLIVE ST.
...19th 10:30 A. M.
...'s Offering Includes
...grade Bedroom, Living-Room and Dining-... Likewise an appreciable showing of Cut ...ng at 2 P. M.,
...AUCTION SALE ...
Staple Dry Goods, Shoes, Piece Goods, ...
... Trustee, Commercial Bldg.
... The Regular Custom of Hundreds, ...d Used Furniture Received.
...THAT WE MAY SELL?
...AUCTION SALE ...OOD PRODUCTS, Inc. ...NKLIN AVE. ...8th 10:30 A. M.
...ree in Bankruptcy for this division and ...reby, we will sell stock of Italian Food ...unter, Store and Office Fixtures, etc.
BEN J. SELKIRK & SONS, Auctioneers.
...UPTCY AUCTION SALE ...SUPPLIES ...H BROADWAY ...20th 10:30 A. M.
...ee in Bankruptcy, we will sell, in the mat... ...an, bankrupts, the following: ...at Supplies, Accessories, Office Equipment ...ilk and suitable detail lots. Terms cash.
BEN J. SELKIRK & SONS, Auctioneers.
...AUCTION SALE ...HAT MFG. CO. ...NGTON AVENUE 10:30 A. M.
...d conditions in a Chattel Deed of ...itors we will sell, as indicated, the ...
...ts, 150 doz. Spring "Softees," 25 doz. ... Desks, Chairs, Tables, Steel File, ... Addressograph, Mimeograph, Shop ...
...d in bulk and selected detail lots.
BEN J. SELKIRK & SONS, Auctioneers.
...RE AUCTION ...G. 18th, at 10:30 ...7 DELMAR BLVD.
...ment, medium and better grade pieces. ...ctric and Crosley Refrigerators. ...URNITURE AUCTION
...FURNITURE AUCTIONS ...Y Aug. 17th, 2004 Delmar Starting at 10:30 A. M.
...g-Room, Dining-Room, Bedroom and ... sets and odd pieces. Also Stoves, ...Household Appliances, Dishes, etc.
...Offer 100 Dresses, Blouses, Etc. ...l. Lot of 100 Rugs.
...AUCTION COMPANY CH. 5394-5395
...UST ...E SALE ...s Only ...Outfit
CONSISTING OF
...9.95 3-Piece Maple Suite
...8.00 Cotton Linters Mattress
...7.00 90-Coil Spring
...4.95 TOTAL VALUE
...ALL for $39.95 Cash, Del.
$4 Down—$5 a Month
(Small Carrying Charge)
...Piece Solid Maple Bedroom ...ite—full-size bed; roomy ...est and choice of dresser or ...nity. All oak interiors on ...se pieces. Quantity limited ...so shop early !
1936 GRAND AND WINNEBAGO
...Stores in St. Louis

ROOSEVELT TALK ON PEACE PRAISED AND CRITICISED

His Pledge to 'Defend Our Neighborhood' Assailed by Leaders of Groups Against War.

By the Associated Press.

WASHINGTON, Aug. 15.—President Roosevelt's assertion in his Chautauqua speech that "we can and will defend ourselves and defend our neighborhood" drew varied comments today in diplomatic circles and in peace society quarters.

Spokesmen for the national council for prevention of war and the women's international league for peace and freedom mixed praise of his expressed hatred for war and his stand on neutrality with criticism of the pledge to defend "our neighborhood."

There was discussion in diplomatic circles as to how the President's statement compared with the warning given by President Monroe a little more than 100 years ago against further effort by European powers to expand in this hemisphere.

Pan-American Parley Near.

Interest in it was heightened by the approach of the Pan-American peace conference at Buenos Aires, summoned some time ago at Mr. Roosevelt's instigation to consider means of perfecting the peace machinery of the American continents.

Officials of the international league for peace and freedom addressed an open letter to the President, thanking him for "support on neutrality, the reciprocal trade agreements, and his own personal hatred for war," but adding: "It is our conviction also that many taxpayers will be shocked to learn that their money is being spent for a military establishment large enough to police all the Americas."

Frederick J. Libby, executive secretary of the national council for prevention of war, said Mr. Roosevelt's speech had "the great merit of being specific" and that it was "a powerful bid" for the peace vote. Libby contended, however, that the address extends the democratic plank on national defense dangerously to include the defense of our 'neighborhood' as well as our soil, thus justifying an unlimited navy."

Scope of "Our Neighborhood."

Many diplomatic sources interpreted the President's reference to "our neighborhood" as including the 21 American republics, which embrace virtually the entire Western hemisphere except Canada.

The Monroe Doctrine, with which the Roosevelt statement was compared by some, stated that "the American continents, by the free and independent condition which they have assumed and maintained, are henceforth not to be considered as subjects" for further expansionists aims of European powers.

Berlin Newspaper Disagrees With Roosevelt's Stand.

By the Associated Press.

BERLIN, Aug. 15.—The newspaper Der Tageblatt took exception today to President Franklin D. Roosevelt's Chautauqua, (N. Y.) address.

The United States, it said, editorially after the World War "participated in creating the injustices which burdened Germany unbearably." It is doubtful whether the President serves the cause of peace which undoubtedly he has close to his heart—by attacking certain nations.

"His speech charged them with intolerence, dogmatism and with disregard of treaties not only in fact but also in letter—a very contestable statement.

"This is all aimed at us. We could retort by mentioning the interference and taking sides which is contrary to the policy of utmost reserve which America imposed on herself, and a ruffling of European public opinion at a moment when a breeze of better understanding has sprung up. But we do not wish to harp on this.

"Our sole interest is to stress the fact that such summary judgment is not warranted and that the United States after the World War participated in creating the injustices which burdened Germany unbearably. Consequently the United States should exercise greater moderation in judgment."

Buenos Aires Paper Says Roosevelt Rises Above Dictators.

By the Associated Press.

BUENOS AIRES, Aug. 15. — President Roosevelt's peace address last night at Chautauqua, N. Y., the newspaper Noticias Graficas declared today, "raised his figure above the stature of all the dictators."

Buenos Aires newspapers applauded the speech, which Noticias Graficas said "finds a propitious echo in the anxious and desperate multitudes of the world."

"Without the intention of making a parallel between discourses recently heard from Rome or from Berlin and which proclaimed violence and expansion as the two sole aims of the modern states, we recommend reading this dignified and sincere Roosevelt speech, enabled by the spontaneity of human content and with which Roosevelt raised his figure above the stature of all dictators," said the paper.

"The international policies of the New World," Noticias Graficas added, "never have been inspired by principles other than Democracy—all American nationas without exception can subscribe to the words of the great President of the North."

Plane Pilots for 25 Years



RICHARD H. (DICKIE) DE PEW (right) and BECKWITH HAVENS.

EXECUTIVES of the Fairchild Aviation Corporation in the cockpit of one of their planes just before taking off Wednesday at Roosevelt Field, Long Island, on a flight to celebrate the anniversary. The ambition of the two is to become "the oldest pilots, not the greatest."

COUGHLIN'S UNION BACKS LEMKE; ONE DISSENTER JEERED

Continued From Page One.

O'Donnell, answered O'Donnell, calling him a "stooge of Jim Farley."

Father Coughlin replied, saying:

"There are 8153 delegates here. Of these, 8152 indorsed Lemke and O'Brien. One refused. The reason for that is, Mr. ODonnell says, that I am a follower of Mr. William Randolph Hearst and the Liberty League."

The radio priest denied any connection with Hearst and said of the American Liberty League, "I was the first to impugn it."

Praise for Al Smith.

Father Coughlin took occasion, however, to praise former Gov. Alfred E. Smith of New York, one of the leaders of the American Liberty League, as the "most beautiful character of our public life" and the "greatest Governor who ever adorned a chair in any State."

The priest referred to Gov. Alf M. Landon of Kansas, the Republican presidential nominee, as "an honest gentleman, a fine gentleman" but, continued Coughlin:

"I do deprecate the fact that he is dedicated to the gold standard which in 1914 was the blood standard."

With police protection O'Donnell left the platform and went to a committee room. Police kept the corridor cleared until the convention settled back to business and then O'Donnell left the building.

"We Want Lemke."

Introduction of the resolution proposing indorsement of Lemke and O'Brien was the signal for a prolonged demonstration.

Delegates leaped to their feet and surged toward the platform, cheering and shouting, waving banners and ringing bills, in a wild outburst of enthusiasm.

"We want Lemke, we want Lemke," became the convention cry.

Voting on the resolution was delayed until the din subsided.

The resolution adopted said:

"Inasmuch as President Roosevelt has notoriously broken his promises, and Mr. Landon appears imbued with the same philosophy which reduced us to want in the midst of plenty, it behooves this assembly to indorse Messrs. Lemke and O'Brien."

Child Labor and Pensions.

The convention adopted a resolution condemning the "economic slavery which witnesses 600,000 little children below the age of 15 working full time for their industrial masters," and "the economics system which compels 2,200,000 of our aged to slave in the ranks of the workers."

The resolution recommended support for all persons over 60.

All Coughlin's Acts Indorsed.

The delegates put on a demonstration for Father Coughlin early in today's session, parading through the aisles, shouting, whistling and ringing bells for nearly an hour.

The demonstration followed introduction of a resolution by Louis B. Ward, chairman of the Resolutions Committee, indorsing "with no exceptions whatsoever all the acts of our president and great leader, the Rev. Charles E. Coughlin."

Father Coughlin reported to the convention the first published balance sheet of the organization.

It showed expenditures of $718,237.82 since it was organized Nov. 11, 1934. Receipts of $684,444.30 from outside sources, and loans of $53,341.22. Largest of the expenditures was $366,614.58 for radio broadcasting. Salaries amounted to $118,844.70, he said, adding he had received no salary and intended to receive none.

Coughlin "Called" on Election Bet, New Arrangements Offered.

By the Associated Press.

PROVIDENCE, R. I., Aug. 15.—Frederick L. Jenckes of this city today "called" Rev. Charles E. Coughlin on his offer to make an election wager on the comparative vote-getting abilities in Rhode Island of Gov. Alfred M. Landon, G. O. P. presidential candidate, and William Lemke, Union party candidate.

To meet Father Coughlin's reported objection that it is illegal to make an election bet in Rhode Island, Jenckes, by telegraph, offered to deposit his $16,666.66 with Father Coughlin's $25,000 with any reliable New York agency.

If that did not suit, he offered to meet the priest or his representative in Montreal or Quebec "or anywhere in the United States east of, the Mississippi" to deposit the cash in escrow so that wager might be made.

"You are now called," wired Jenckes, declaring that his purpose was two-fold; first, to make the bet; second, to determine whether the radio priest in his public addresses makes statements "you do not mean to stir and mislead the public."

GIRL, HIT WITH HAMMER MONTH AGO, REGAINS MEMORY

Gives Officers at Kansas City, Kan., Description of Assailant; Tells Story First Time.

By the Associated Press.

Kansas City, Kan., Aug. 15.—Seventeen-year-old Alice Williams tonight told officers a "large, stocky, blonde" man beat her with a hammer and left her in a roadside ditch to die a month ago. The Cedar Rapids (Ia.) girl, her memory restored by rest and a brain operation, gave her first coherent account of what happened before she was found unconscious near Lawrence, Kan.

Talking from her bed in the University of Kansas hospital here, the girl told of a trip from St. Louis, home of an aunt, to a point near Kansas City with a man she said let her out there.

At the crossroads, she said, she was picked up by a "large, stocky, blonde man—not old—with blonde hair parted in the middle." He drove a new, black, small truck. In Kansas City the man drove her around, pointing out places of interest. Then he drove to a dirt road nead Reno, Kan., without warning he picked up a hammer in the car and tried to hit her with it. She said she screamed and pleaded with him not to hit her. She had a vague memory of being struck on the head and of being thrown out of the car.

KRATKY HEADS REPUBLICAN COMMITTEE ON TAXATION

St. Louis Lawyer to Enlist Voters Against New Deal's "Ruthless" Program.

By the Associated Press.

CHICAGO, Aug. 15.—Arthur M. Curtis, assistant to the chairman of the Republican National Committee, tonight announced formation of a committee division designed, he said, to conduct a nation-wide campaign against what he termed "the New Deal party's program of ruthless taxation." Robert Kratky of St. Louis, an attorney, was named to head the group.

The announcement, in a statement from the Republican National Committee, said there would be organizations of men and women in every county "to enlist voters" against the Democratic administration's taxation program.

The statement quoted Kratky as saying in part: "Spending $2.12 for every $1 collected in taxes, the New Deal party has plunged the nation into an abyss of debt instead of cutting Government expenses 25 per cent, balancing the budget and establishing a generally economical program as promised. . . . The President's latest glowing promise that taxes will not continue to rise comes in the face of the fact that expenditures for the fiscal year of 1937 have been announced at approximately one billion dollars more than they were in 1936."

FURNITURE FACTORIES TO REOPEN TOMORROW

Five, Closed Since July 25, Reach Agreement With Upholsterers' Union.

Five St. Louis furniture factories, which have been closed since July 25 because of a disagreement with Upholsterers' Local Union 25, will resume operations tomorrow under a settlement, details of which will be announced to members of the union at a meeting at Carpenters' Hall, Grand boulevard and Cozens avenue, this afternoon.

An advertisement published in today's Post-Dispatch, requesting the union members to be at work tomorrow, bears the names of Ray Embree, union president, and the five firms—International Furniture Co., Mid-west Furniture Co., Royal Upholstering Co., Artistic Furniture Co. and Weigl Furniture Co.

The dispute, interpreted as a lockout by the 300 union workers, resulted from demands for a signed working contract and an adjustment of piece rates on the basis of 87½ cents an hour. Previously the men had worked under an oral agreement at piece rates based on 75 cents an hour.

Embree said he had reached an agreement with the employers for recognition of the union, increasing of the minimum wage from 60 to 75 cents an hour, and other increases from 5 to 15 per cent, which would increase the wage of the average workman, ranging from $27 to $30 a week, to from $30 to $35. The union will be asked to ratify the agreement at the meeting today at Carpenters' Hall, and if it does so, details will be worked out in two weeks.

Employers broke off negotiations for a signed agreement, and notified workers that the factories would be temporarily closed. The union voted to accept the action as a lockout and justification for the automatic establishment of a strike situation. As no attempt was made to operate the factories, there was no picketing.

'PRINCE MIKE' TURNS UP AGAIN

Back on Broadway After a Fling at Farming.

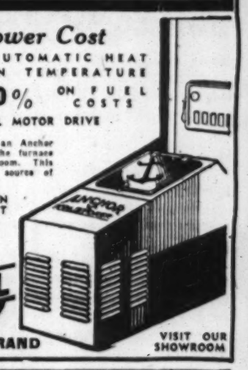
By the Associated Press.

NEW YORK, Aug. 15.—Harry F. Gerguson, the pseudo Mike Romanoff, has returned to the Broadway which he renounced more than a year ago to become a "gentleman farmer" in Virginia.

"Prince Mike," a former pants presser who passed himself as a Russian Prince in the best circles of society, was discreetly silent on his plans as he made the rounds of the night clubs. He is tanned after a year spent as caretaker of an estate near Fredericksburg, Va. E. Fred Sweet, Chief Federal Probation Officer, said: "We are all through with him."

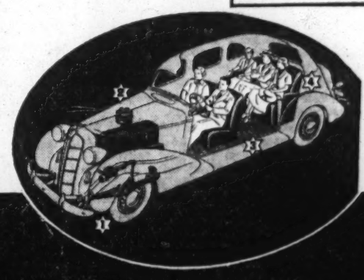
TERMITES
Wanted, a reliable company or individual in each city to go into the Termite Control business. A good field for an honest man to build up a substantial business. We will train such a man and furnish the most effective chemical known to the business.
TERMITE CONTROL INSTITUTE
National Press Building, Washington, D. C.

ATTENTION ALL EMPLOYES OF UPHOLSTERING INDUSTRY
All Employes are requested to report at their usual places of employment on Monday morning, prepared to work. Matters of difference have been adjusted, and all members of the Union are requested to meet at Carpenters Hall, Grand and Cozens Ave., Sunday, Aug. 16th at 2:30 p. m., to be advised of the settlement reached.
INTERNATIONAL FURNITURE COMPANY
MID-WEST FURNITURE COMPANY
ROYAL UPHOLSTERING COMPANY
ARTISTIC FURNITURE COMPANY
WEIGL FURNITURE COMPANY
RAY EMBREE
President, Upholsterers Union No. 25.

10 Years Ahead of the Field
ANCHOR KOLSTOKER
Better Heat at Lower Cost
• THE LUXURIOUS COMFORT OF AUTOMATIC HEAT
• CLEAN HEALTHY EVEN TEMPERATURE
SAVE AS MUCH AS 70% ON FUEL COSTS
• GUARANTEED PERFORMANCE — OIL MOTOR DRIVE
It's no exaggeration to say that with an Anchor Kolstoker in the cellar you can fire the furnace with your finger tip from the living room. This convenient, saving method will be a source of satisfaction to you.
• Thermostat control
• Coal feed can be direct from the bin to the furnace
• Smoke is eliminated. Homes keep cleaner
NO DOWN PAYMENT
EASY TERMS

HEATING DIVISION
DEMONSTRATION Of Warm-Air Furnace Air Conditioning
QUALITY FUEL SEIDEL COAL & COKE CO.
PHONE FR. 3589 -:- 323 S. GRAND
VISIT OUR SHOWROOM

"100,000 MILES? That's Nothing!
I'VE DRIVEN MY DODGE 281,000 MILES!"
Says FRED CAPRON, SPOKANE, WASH.

"I bought this car in 1920," says Mr. Capron. "I drive it every day in all kinds of weather. In my opinion, there is no car to equal the Dodge for dependability and economy. I am known by my car, and believe me, it is a real advertisement."
Dodge Owners from Coast to Coast Report Sensational Mileage from Dodge Cars
FOR 22 years the words "Dodge" and "Dependability" have been synonymous...and no wonder...from all parts of the country come reports of Dodge cars that have been driven nine—twelve — fourteen — sixteen years!...Dodge cars driven 100,000 miles — 150,000 miles, 200,000 miles, 280,000 miles!... That's one of the reasons why more people buy Dodge cars than any other make with the exception of the three lowest-priced cars.
But, though Dependability scores with every motorist, that's not the only reason Dodge is the fastest-selling big car in America...Dodge economy!—that news too has spread from Coast to Coast like wildfire...owners report 18 to 24 miles per gallon of gas...astonishingly low upkeep cost...money savings so substantial that—in the long run—many owners say they more than make up the few dollars difference in cost between Dodge and small, lowest-priced, competitive cars.
Dodge gives you more for your money—more extra-value features than you can find in cars priced even $500 higher than Dodge...the safety-steel body, genuine hydraulic brakes...the Airglide-Ride...Chair-Height seats...redistribution of weight equally to all four wheels...patented Floating Power engine mountings...breath-taking beauty...roomier interiors, more luxurious than ever before.
Don't miss driving this big, new Dodge! Make the free economy test! See with your own eyes how Dodge saves gasoline! And don't forget that Dodge now costs only a few dollars more than the lowest-priced cars!
DODGE
Division of Chrysler Corporation

SEE HOW DODGE SEATS approximate the height of a comfortable easy chair! In many cars, high floors and low seats raise the knees—cramp the feet and legs. In Dodge, floors have been lowered, and Dodge Chair-Height seats give you a natural sitting posture!

AIRGLIDE-RIDE—This thrilling new Dodge ride is made possible by: (1) longer, more flexible springs with action synchronized front and rear, plus the Levelator which prevents sideway on turns; (2) moving engine forward to permit use of Chair-Height Seats; (3) lowering floors to permit weight evenly to all four wheels; (4) rear seat passengers ride ahead of rear axle shock-line.

JOAN BENNETT, Walter Wanger star, says: "I don't believe in unnecessary extravagance—that's why I own a new Dodge."
BIG MONEY-SAVING Dodge $640*
*Priced from $640 to $995. "List prices at factory, Detroit, subject to change without notice. Special equipment extra.
DELIVERS NOW FOR JUST A FEW DOLLARS MORE THAN THE LOWEST-PRICED CARS
Easy terms gladly arranged to fit your budget, at low cost, through Commercial Credit Company.
GENUINE DODGE AND PLYMOUTH PARTS AND SERVICE—DODGE PASSENGER CARS AND TRUCKS—PLYMOUTH PASSENGER CARS
Boyd-Giomi Motor Company, 528-540 De Baliviere
Crosby Motors, Inc., 2323 South Kingshighway
Mid City Motors, Inc., 5425 Easton Ave.
Rederer Motors Sales, Inc., 3506 So. Grand Ave.
Ruprecht Motor Co., 8025 So. Broadway
E. R. Shade Motors, Inc., 2922 North Grand
Triangle Auto Company, 3100 Gravois Avenue
Sidney Weber, Inc., 2218 Locust St.
Dorn Auto Co., 7009-15 Page Ave.
Hege Motor Sales, 6514 West Florissant
Barker Motor Co., Inc., 218 West Lockwood, Webster Groves
Bitzer Motor Co., 910 State St., East St. Louis
McNamara & Son Motor Co., 7800 Forsythe Blvd., Clayton, Mo.
MISSOURI
Augusta, Augusta Garage
Chesterfield, Bellefontaine Motors
De Soto, Eye Motor Co.
Flat River, Roux Bros.
Herculaneum, Dugan Motor Co.
Pacific, Mayle Motor Company
St. Charles, J. H. Machens
Sullivan, J. E. King Motor Co.
Troy, Turnbull Motor Co.
Union, Husterman Motor Company
Washington, C. A. Krumsick
ILLINOIS
Alton, Hoefert Brothers, Inc.
Belleville, Oliver C. Joseph
Bunker Hill, Bunker Hill Auto Service
Carlyle, Siever Bros.
Centralia, Henry R. Bryan, Inc.
Collinsville, Bitzer & Company
Columbia, Gundlach Motor Co.
Edwardsville, Cassens and Sons
Gillespie, Klocke Garage
Grafton, Leo R. Toal
Granite City, Bremer Sales & Service
Greenville, Central Garage Co., Inc.
Jerseyville, Chas. Siebenmann
Lebanon, Lebanon Garage
Marissa, Webster Motor Company
Mascoutah, Julius D. Mollman
Mt. Olive, West End Garage
Nashville, Universal Auto Company
New Athens, Ziegler Motor Car Company
O'Fallon, Anheuser-Ruth
Red Bud, Mulligan & Piel
Sparta, Wasson Motors
Steelville, Ficne Auto Sales
Vandalia, W. F. Eakin
Waterloo, Ben Kerber

Slower Industrial Operations And Drouth Put the Stock Market On Defense and Prices Lose Ground

The Upward Movement on the Exchange Has Continued, With Few Exceptions, Since the End of April.

By the Associated Press.

NEW YORK, Aug. 15.—The stock market found the going bumpy this week as some divisions of industry shifted into lower gear.

Financial outposts reported that professional traders, who provided the bulk of activity, seemed uncertain most of the time which way to turn.

On the one hand they had as guide-posts numerous reports of corporate earnings improvement and more liberal dividend declarations.

On the other hand, it was said that the slower pace of industry raised once more the question: have stocks run ahead of the recovery procession?

The point was brought out that while the stock market has swung ahead with few interruptions since the end of April it had the bullish fuel of better than seasonal industrial production and the stimulus of retail expansion puffed up by soldiers' bonus funds.

Of late, however, the bonus spending has lost its force and industry has shown signs of finally yielding to the influence of summer. Another important factor which has tended to make stock traders think twice is the inroads of the drouth.

Sales during the week amounted to 6,534,400 shares, compared with 7,047,870 last week and 11,123,770 corresponding week last year. Total sales from Jan. 1 to date were 309,575,234 shares, compared with 179,662,718 a year ago and 246,198,003 two years ago.

The corn crop has been deeply slashed, while the wheat yield has been reduced. As Wall streeters see it, two things will help to sustain farm purchasing power, notwithstanding.

First, relief funds will help to take up the slack occasioned by smaller crops. Second, higher prices will give buying power a good boost.

Effects of Crop Losses.

Aside from the problem of farm purchasing power economists say, is the all-important question of what effect the ruined crops will have on the country's business at large.

Explaining that the smaller yields mean advancing food prices, some think the public may have less to spend for other products and this may be an adverse influence on business.

Nevertheless, they insist that recovery, particularly in the durable goods division, has gained enough momentum to offset in some measure the blight of shrunken crops.

While the automobile makers cut operations sharply during the week, this was principally a reflection of preparations for change-over to new models. Slower steel production was accompanied by predictions of experts that next month will find the industry resilient.

Bonds rose but lost part of the advantage as the week drew to a close. A bright spot of the loan market was the rise of U. S. Government obligations to new highs and the stubborn resistance shown later when corporate issues met selling.

The bidding for Federals was said in banking circles to have been prompted by the statement of Secretary Morgenthau that business betterment has been accompanied by an increase in revenues.

Week-End Trade Slow.

A ragged rally was the best the stock market could achieve at final session as liquidation ebbed at the week-end.

Gains of fractions to more than a point predominated among the most active issues at the close of a dull session but the list generally made virtually no headway on the upside.

The Associated Press average for 60 stocks finished unchanged at 67.9, with a small advance in the utility group offsetting a dip in the rails. Turnover dropped to 366,320 shares, the smallest for a Saturday session since June 27, and compared with 865,270 a week ago.

Copper shares and an assortment of industrial specialities in the business news spotlight were favored on the rallying tendencies. But it was difficult to whip up enthusiasm considering the usual week-end urge to take things easy and the desire of many traders to wait for a clearer view of autumn prospects.

The undertone of strength in markets for industrial metals, notably copper and steel scrap, focused speculative interest on those groups. Some of the textiles, especially in the rayon industry, also attracted fair demand on the rally in view of latest reports of forward wholesale buying and the firm price structure.

In contrast with the narrow movements of most issues, Philip Morris broke sharply preceding announcement of the death of the company's president, L. B. McKitterick. It finished 5 points lower around 90 after absorbing considerable selling.

Some of the Losses.

Losses ranging to more than a point also were recorded at the finish for American Telephone, du Pont, Santa Fe, Allied Chemical, Union Carbide and U. S. Rubber. Union Pacific dropped three points as the unseasonal drop in freight carloadings last week dampened ardor for the rails.

Some week-end short-covering was held to have been a factor in the rally of shares under moderate pressure earlier in the week. Those closing fractionally to more than a point higher included J. I. Case, American Can, United States Steel, General Motors and Industrial Rayon.

Kennecott sold at a new peak at 48½, up 1⅛ and Anaconda added ⅝ at 40¼. International Business Machines bulged three points to 168. Chrysler ended fractionally higher at 114.

On other sectors of the financial front week-end quiet also prevailed. 23½, up ⅛.

$15,000,000,000 CUT IN 'POSSIBLE' CREDIT

New Reserve Bank Requirements in Effect—Local Bank Calculations Next Week.

By the Associated Press.

WASHINGTON, Aug. 15.—Bank reserves capable of expansion into 15 billion dollars of credit shrank away today as the Federal Reserve Board's order increasing reserve requirements by 50 per cent to prevent "a possible injurious credit expansion" became effective.

Excess bank reserves, the basis of credit throughout the American business world, were pulled from a near peak of some $3,170,000,000 as reported for the close of business Wednesday, to a point between $1,700,000,000 and $1,750,000,000.

The difference or roughly $1,500,000,000, was locked in a Federal Reserve vault, no longer available to the banks for lending. In banking circles $1 of reserves is regarded as capable of multiplication into $10 of credit.

This reduction was accomplished by increasing the proportion of the banks' own deposits which they are required to keep as reserves with the Federal Reserve banks.

Local Banks to Calculate New Rates Next Week.

The increase in reserve requirements ordered by the Federal Reserve Bank went into effect yesterday when St. Louis banks were required to keep 15 per cent of their demand deposits and 4½ per cent of their time deposits on deposit at the Federal Reserve Bank. The new requirements represent increases of 50 per cent.

Banks generally already had excess reserves with the Federal Reserve Bank so the new regulation was put into effect with no difficulty. The St. Louis Federal Reserve Bank, in its weekly statement issued Friday showed an increase of $12,331,000 in its reserve deposits. The total was $159,085,000.

William McC. Martin, president of the bank, said it would be two weeks before the bank could determine accurately what percentage of the reserve deposits represented excess reserves. St. Louis and cities in which there are branches of the St. Louis Federal Reserve Bank will make the calculation next week, but the banks in other cities have two weeks in which to average their daily deposits and determine the required reserve.

The new reserve requirements were not expected to increase money rates locally. In banking circles it was said there was a firm undertone to the money market and the demand was increasing but any advance in the prevailing rates was not anticipated before the late fall at earliest.

London Board of Trade Report.

LONDON, Aug. 15.—The following are the Board of Trade figures for the month of July: Total imports £68,730,000; exports of British products £40,080,000; re-exports £4,990,000; total exports, £45,070,000; excess of imports £23,660,000.

Bonds were narrow. United States Government obligatons held near top levels in face of the 50 per cent boost in reserve requirements for member banks of the Federal Reserve system. Bankers looked for little change in money conditions despite the expected sharp reduction in surplus loanable funds made the new reserve requirements.

A late rally left wheat futures fractionally to more than a cent a bushel higher and corn a little higher, keeping the focus on advancing commodity prices. Cotton futures ended 25 cents lower to 5 cents a bale higher. Leading foreign currencies were unchanged in terms of the dollar.

Day's 15 Most Active Stocks.

Sales, closing price and net change of the 15 most active stocks: Anaconda 13,900, 40¼, up ⅜; Timken Det. Axle 7100, 20⅜, up 1; Houd. Hershey B 6700, 28¼, up ½; Celanese 6500, 27⅜, up 1⅛; Cons. Oil 6500, 12½, up ¼; Hiram Walker 6100, 35, up 1⅜; Cuban American Sugar 5500, 10⅞, unchanged; U. S. Steel 5300, 67, up ½; Vanadium 4700, 23¾, up ¼; Radio 4700, 11, up ⅛; General Motor 4600, 66, up ⅜; Philip Morris 4600, 89⅜, down 5; Kennecott 4500, 48½, up 1⅛; Unit. Corp. 4400, 8, unchanged; Goodrich 4200, 63, up ⅛.

THE WEEK ON NEW YORK STOCK MARKET—

Range for 1936 High.	Low.	Stocks and Annual Dividends in Dollars.	Sales in Week	High for Week.	Low for Week.	Close for Week.	Ch'ge. for Week.
		A					
56½	42	Abr & Straus 1.80	‡20	54	53	53	—2¼
118	110¼	Abr & Straus pf 7	‡110	110½	110½	110½	— ½
74⅝	59	Acme Steel 3a	10	66¼	65¼	66¾	— ⅜
13⅞	9⅝	Adams Exp .20g	160	13⅜	13¼	13¼	— ¼
35¾	17⅞	Adams-Millis 1	30	20½	18	18	—2¼
28	22¼	Addressograph .60	5	26⅝	26¼	26¼	—
5	1½	Advance Rumf	6	2¼	2¼	2¼	—⅛
81¾	58	Air Reduc 1a	79	79½	75	76	—3
6¼	2	Air-Way El Ap	26	4⅝	4¼	4¼	— ½
17⅜	13	Alaska Jun .60a	57	14⅝	13¾	14⅛	* ¼
4⅝	2½	Alleghany	205	4½	4	4¼	— ⅛
39	12½	Alleghany pfd xw	6	39	37¼	38	— ¼
41	12⅜	Alleg pfd $30 ww	66	41	38	41	*1¼
40	12¼	Alleg pfd $40 ww	7	40	37½	40	* ½
45½	27	Alleghany pr pfd	23	43¾	42	43¼	— ½
39¼	26⅞	Alleg Steel 1a	35	34⅝	33¾	33¾	— ⅜
245	157	Al Chem & Dye 6	37	243¼	231½	234	—11
28⅝	23	Allied Mills ½g	34	24⅝	23	23¼	— ⅞
13¾	6⅝	Allied Stores .50	378	13⅝	12⅞	13	— ⅛
85⅝	69	Allied St pf 5	7	80	79⅝	79⅝	—1⅛
59⅜	35⅜	Alls-Ch Mf 1	407	59⅜	55¼	56	—1⅜
28½	19¾	Alpha P Cem 1	9	26	25½	25½	—1
5⅝	2½	Amal Lea	24	2⅞	2½	2⅝	— ¼
54⅝	34	Amal Lea pf 2	2	54⅜	52¾	52¾	—2
125½	75	Amerada 2	10	101½	100	100	—4⅜
63¼	49	Am A Ch Del 3	2	53	52	52	
55½	37	Am Bank Note 1g	28	39¾	38	38	—2½
58	40	Am Brake Sh 1.60	41	58	57	57	*3
137½	115¾	Am Can 4a	96	124¼	118	120	—2½
166½	162¼	Am Can pf 7	3	165⅛	165½	165½	—⅜
44¼	30	Am Car & Fdy	129	44¼	41⅝	43¼	*1⅛
86⅝	57⅝	Am Car & F pf	20	86¼	83½	83½	—2
58⅜	31	Am Chain	97	56	53½	54	—1½
130	414⅜	Am Ch p 8½k	15	129	127	129	*2
102	84⅝	Am Chicle 4	3	101	100	101	*1
13¾	7½	Am Colortype	14	11	10	11	* ½
35⅝	20½	Am Coml Alco	85	27⅞	25¼	26½	* ¼
3¼	1⅝	Am Crystal Sug	75	31¼	29	30⅜	*1⅜
99½	89	Am Cryst S 6ppf 6	‡260	99	97¼	99	*1⅛
5	3½	Am Encaus Til	26	4½	4	4	— ⅛
14⅝	9¾	Am Europ	1	14¼	14¼	14¼	* ¼
9¾	6½	Am & For Pow	1	9¾	9¾	9¾	* ¼
37⅜	25	Am & F P $6 pf	11	31½	29½	29½	—2
47⅞	37	††Am Home P 2.40	16	46⅝	45¾	45¾	— ⅝
4⅝	2¾	Am Ice	21	3	2¾	2¾	— ⅛
24	17¼	Am Ice 1½g	1	17¾	17¾	17¾	— ⅛
13⅜	9⅜	Am Internat	63	12	11½	11½	— ⅛
36¼	23½	Am Loco	139	32	29¾	30¼	* ¼
95½	66	Am Loco pf	26	93	89	90½	*2
29⅞	21	Am M&Fdy .80	118	23¾	21⅝	22⅛	— ¾
15	10	Am M M 1¼k	37	13¾	11	11	— ¾
25½	27	Am Metal	107	34¼	33	33¼	* ¼
54½	35½	Am News 2.40	2	52	50	52	—1½
76½	25⅛	Am P & Lt	175	14	12⅞	12⅞	—1
79⅝	43	Am P&L $6p 1½k	49	79⅝	77⅝	77½	* ½
69¾	36⅝	AP&L $5 pf 1¼k	63	69	67	67	— ½
27⅝	18¾	Am R & S 8 .15g	472	23¾	22½	22⅝	— ⅜
34	23⅜	Am R M 1.20	168	28½	27½	27⅞	— ⅛
116½	89¾	Am Safe Raz 6	13	111	107¾	108¼	— ¾
27⅝	18	Am Seating	117	28¼	23¼	23⅞	—3⅜
33¼	25⅝	Am Ship Bl	‡320	26	26	27	* ½
91½	56¾	Am Sm & R1.30g	96	89⅜	86	86⅞	—1¼
108½	104	Am Smelt 2d pfd 6	1	106¼	106¼	106¼	— ¼
73½	57½	Am Snuff 3a	4	62¾	61¾	61¾	— ¼
143½	133⅜	Am Snuff pf 6	‡60	143	143	143	
40¾	20½	Am Stl Fdrs	‡270	40⅞	38½	39⅝	*1½
128⅜	107¾	Am Stl F p 2¾k	‡90	128⅜	128⅜	128⅜	* ¾
36	26	Am Stores 2	10	28	27¾	27¾	— ¼
61¼	48¼	Am Sugar Ref 2	99	58½	52½	57⅝	*5⅜
141⅝	122	Am Sugar pf 7	1	139	139	139	— ¾
26⅜	20⅝	Am Tob .80	29	25⅝	24	24½	— ⅛
178	149½	Am Tel & Tel 9	127	176⅞	173⅛	173⅛	—1⅞
105½	87	Am Tob 5	5	101	99½	99½	—1
104	88½	Am Tob B 5	37	102¾	101½	101½	— ¾
150	136	Am Tob pf 6	1	146	146	146	*2½
13	8⅞	Am Type Fdrs	142	12⅝	11⅞	12	— ⅝
27	19⅛	Am W Wks .20g	444	26¾	24⅝	25⅜	—1⅛
108	92¾	Am Wat Wks 1 pf 6	6	108	107	107¾	*1¼
11½	7¾	American Woolen	32	9	8¾	8¾	— ⅛
70¾	54⅜	Am Woolen pfd 3k	26	64⅛	62⅛	63	—1
19	3	Am Writing Paper	5	3¾	3¾	3⅝	* ⅛
10	4⅛	Am Writing Pap pfd	14	6¼	5¾	5¾	— ⅛
7¾	3½	Am Zinc L & S	41	4⅛	3¾	3¾	— ⅜
32½	24	Am Zinc pr pfd	1	26	26	26	— ¼
41¼	28	Anaconda ½g	922	41⅛	39½	40¼	* ¼
60¼	35	††Anacon W&C 1g	17	59½	57¾	58¾	—1¼
26⅜	15½	Anchor Cap .60	28	19	18	19	— ⅛
111	97	Anchor Cap pfd 6½	‡80	100½	99½	100	* ½
15	9	Andes Copper	8	13⅜	13	13¼	*1
50	37	Arch-Dan-M 1½g	6	43¼	42⅝	42⅝	— ½
122	118	Arch-Dan-M pf 7	‡20	120	120	120	
110½	105¼	Armour Del pfd 7	1	108½	108½	108¾	— ⅜
7⅜	4⅝	Armour Illinois	330	5⅜	5¼	5¼	— ⅛
84	66¼	Armour Ill pr pfd 6	14	78¼	77	77½	*1⅛
125	107½	Armour Ill pfd 4½k	1	108	108	108	* ½
62⅝	47¼	Armstrong Cork 1½	89	50½	47⅞	49	— ⅝
15	7½	Arnold Const ½	38	13	12¼	12¾	
22⅛	8⅜	Artloom	1	13⅝	13⅝	13⅝	—1
108	95	††Artloom pfd 5¼k	‡10	106	106	106	*1¾
18¾	12⅝	Assd D Gds	79	18¾	17½	18	
109¾	103	††Assd DG 1 pf9k	2	108	107½	107½	*3½
115	98	Assd D Gd 2 pf	1	115	115	115	*5
51¼	36	Assd Oil 1¼	‡10	40½	40½	40½	* ½
88½	59	Atch T&SF 2g	122	88½	83	83¼	— ¾
106¾	90¾	Atchison pf 5	16	105	104¼	104¼	— ¾
35¾	21⅝	Atl Cst Line	89	33⅜	31	31	—2¾
25	11	Atl G & W I	‡280	22½	21	21	—2
35⅛	26⅝	Atl Refin pf 4	107	28⅝	27¾	28	— ⅛
115	111⅜	Atl Refin pf 4	5	113⅜	112⅞	113	— ⅛
73	48	Atlas Pow 2a	15	70½	67½	69¼	*1½
126¼	112	Atlas Pow pf 6	‡30	121	121	121	— ½
20¼	14	Atlas Tack ½g	3	16	15¾	15¾	— ½
54⅛	26⅝	Auburn Auto	42	31⅜	30½	30½	— ½
10⅛	5⅜	Aust Nich	5	6½	6¼	6¼	* ⅛
46½	29½	Aust Nich pr A	‡40	33	33	33	—1
7¾	4⅝	Avia Corp	77	5⅝	5⅜	5⅜	— ⅛
		B					
67⅜	2½	Baldwin Loc	83	3¼	3	3¼	* ¼
3¾	2⅜	Baldwin Loc asd	32	3¼	2⅞	3	* ¼
44¼	35¾	Bald Loc pf asd	4	44¼	42¼	44¼	*3¾
24½	20½	Bald Loc pf	52	45½	42	43½	*1½
24¼	15⅞	Balt & Ohio	303	23⅛	21⅞	22⅛	—1¼
36	21	Balt & O pf	91	36	33⅝	33⅝	—1⅞
49½	41⅞	Ban & Ar 2½	6	44	43⅜	44	*1
118	112¼	Bang & Ar pf 7	‡160	116½	114	115	*1
20⅜	13¼	Barker Bros	15	15½	15½	15½	— ⅜
102	82¼	Barker pf	2	94½	94	94½	—
20	14½	Barnsdall .80	68	17⅜	16⅝	16⅝	— ⅜
19⅜	16¾	Bayuk Cig ⅝g	61	19	18	18¼	—
114¼	110	Bayuk 1pf 7	1	112	111¼	112	* ¼
26	18	Beatrice C ¼g	12	22⅜	21¼	21¾	— ¼
105	101	Beatrice C 5 pfww	3	102½	101	101	—2
96	85	Beech-N P 3a	5	93¾	93⅜	93⅜	— ⅛
16¼	13⅛	Belding-Hem 1	24	14	13¾	14	* ⅛
31¾	31⅝	Bendix Aviat 1g	179	31	28½	29	— ½
24⅜	20	Bene I L 1½a	45	21¾	21¼	21¼	— ½
57⅛	48	Best & Co 2a	13	56¾	56	56½	* ⅛
63¾	45⅝	Beth Stl	818	62¾	59	60¾	*1⅝
19	16⅛	Beth Stl 5 pf	33	18⅞	18⅛	18⅝	* ⅛
122⅜	107½	Beth Stl 7 pf 7	8	122	121	121	* ⅛
48	23	Bigelow-San 1	6	39¼	38⅛	38⅛	—1⅜
20¼	14½	Blaw-Knox .30g	117	16⅜	15¾	16⅛	—
24¾	18¼	Bloomingdale .40	‡90	24¾	23½	24¾	— ⅝
99	77¼	Blumenthal pf	170	90	85½	90	*3
31¼	16⅜	Boeing Airpl	191	30⅝	27⅜	28	— ⅛
63½	44	Bohn Alum 3	22	44½	44	44	— ⅛
100½	80⅛	Bon Ami A 4a	*170	90	86½	86½	—5½
115	39	Bon Ami B 2½	*330	41½	40	40	
32⅜	25⅝	††Borden 1.60	109	32⅜	30¾	31⅛	— ⅛
83½	24	Borg Warner 3	60	78	72½	73⅛	—3⅝
11½	6	Boston & Me	4	8	7½	7⅝	— ⅜
18⅞	12⅛	Bridgeprt Brass .40	74	15¾	14½	14⅞	— ⅛
64⅞	43¼	Briggs Mfg 2a	302	57⅛	51⅞	55	*2⅜
69	47½	Briggs & Strat 3	19	52½	49¾	50¼	— ¼
50½	41	††Bristol My 2a	11	50⅛	47¾	47⅝	—1⅜
12¼	4½	Bklyn & Qu T	33	7⅞	7⅜	7⅜	— ⅛
51½	33½	Bklyn & Q T pf 3	5	40¼	39	39	—
53¼	40¼	Bklyn Man T 3	41	53	51	51	—1¼
104	97¾	Bklyn M T pf 6	3	103	102	102	—
56½	44½	Bklyn Un Gas 3	21	49⅞	49	49	— ½
65⅜	49½	Brown Shoe 3	6	50⅝	49½	49½	—1⅜
13	8¼	Brunswick Bal	9	10	9⅞	9⅞	— ¼
14¼	8⅝	Bucyrus Erie	75	13¼	12¼	12¾	— ⅛
20½	13⅜	Bucy E cvt pf	69	19⅝	18¾	19	—1
123	100	Bucy E 7% pf 7	‡80	121½	121½	121½	— ½
1⅝	1	Budd Mfg ris 2 pd	163	1¼	1¼	1¼	— ⅛
114	85	Budd Mfg pf	1	108	108	108	—2¼
14	8⅜	Budd Wheel	64	10⅜	10	10	— ⅛
31⅛	20¾	Bullard Co ¼g	20	29	27½	28	— ⅛
35½	11½	Bulova Watch	51	35⅛	33½	34	— ¾
33¼	11½	Burr Add Mach .60	29	28⅛	27½	27½	— ⅛
9	2½	Bush Terminal	14	4⅜	4½	4½	— ⅛
19	8¼	Bush T 7 pct deb	1	13	13	13	—
24⅞	14½	Bush T Bldg pf ctf	‡160	17¼	16½	17¼	* ¼
6⅝	2⅝	Butte Copper & Zinc	77	5¼	4½	4⅞	* ⅛
25¼	16½	Byers Co	132	22⅝	21⅝	21⅝	— ¼
74	54⅛	Byers pfd	‡740	69½	64⅛	68	—1¼
30⅝	22	Byron Jack 1a	67	30¼	28⅝	29¾	*1
		C					
43¾	30¼	Calif Pack 1½	85	43¾	42	42	—1½
1¾	⅝	Callahan Zinc-Ld	48	1⅛	1	1	—
14	6	Calumet & H 1¼g	219	12¼	11⅛	12	* ⅛
40⅛	30	Campbell Wy 1a	91	35⅞	32½	35⅝	*2⅜
16⅜	10⅜	Canada Dry G Ale	117	16⅛	14¾	14⅞	—1½
16	10⅞	Canadian Pacific	207	12⅝	11¾	11¾	— ⅝
18½	12¾	Cap Admin A ½g	9	17	16½	16¾	
52½	45¾	Cap Adm pfd A 3	‡130	51½	51	51	* ⅛
9¾	6¾	Carriers & Gen .20	70	8¾	7¾	8	— ⅛
186	92½	Case J I	64	174½	160	163	—5¼
79	54¾	††Caterpil Tract 2	44	77½	75¾	76	—
32¼	21¾	Celanese ½g	249	27⅝	25½	27⅜	*1⅛
31½	19	Celotex	49	29¾	29	29	—
76½	25¼	Celotex pf	‡390	76	74½	75¾	— ⅛
35¼	25⅝	Cent Aguir 1½a	15	31⅜	30½	31¼	*1
57	35	Cent RR NJ	4	42	41	42	*1
9	6½	Century Rib M	1	7¼	7¼	7¼	— ⅛
58	47¾	Cerro de Pas 3g	81	54⅜	52¾	53	—
19¼	8¼	Certain-teed	43	10⅜	9⅝	9⅝	—
102½	80½	Cert-teed 7% pf	‡540	100	97½	99¾	— ½
104¼	101	Champ Pap&F pf 6	‡60	103¼	103	103¼	* ¼
21	19	Champ Pa & F ¾g	1	19	19	19	
20¼	14½	Ches & Ohio .30g	215	69¼	66¾	67	—1⅝
86	59	Ches Corp 3	63	84	82½	84½	—1¼
3¼	1¼	Chi & E Ill	1	1⅝	1¼	1½	* ⅛
6	5⅞	Chi & E Ill pf	8	4½	3¾	3⅞	— ⅛
4⅞	2½	Chi & NW	13	3	2⅞	3	
12⅛	6¾	Chi & NW pf	4	8⅝	8	8	—
3	1¼	Chi Gt West	3	1⅞	1⅝	1¾	— ⅛
8	3	Chi Gt West pf	6	7¾	7¼	7¼	— ⅛
12	6	Chi Ind & L pf	‡18	8¼	8	8	— ⅛
31⅝	25⅜	ChicagoMailOr 1½a	12	29¼	29	29¼	* ⅛
2⅞	1½	Chi M St P & P	12	3¼	3¼	3¼	— ⅛
5⅞	2⅞	Chi M St P & P pf	25	3¾	3¼	3¼	— ⅛
20½	12½	Chicago Pneum Tool	33	18¾	16½	16½	—1⅞
59	40¾	Chi Pneu T pfd	11	57¼	55½	56¼	— ¾
3	1½	Chi Rock Isl & Pac	109	3⅛	2¾	2¾	— ⅛
8	3¼	C R I & P 6 pct pfd	6	5½	5¼	5¼	— ⅛
8	3½	C R I & P 7 pct pfd	6	5⅞	5½	5½	— ⅜
31¾	19¾	Chi Yellow Cab 2	2	27⅜	27	27	* ½
30¼	20	Chick Cotton Oil 2	4	24¼	23⅞	23⅞	— ⅜
11⅝	7	Childs Co	18	9	8¼	8¼	— ⅛
36¾	25	Chile Copper ½g	‡40	36¾	36¼	36¾	* ¼
124⅝	85½	††Chrysler 6½g	610	120¾	113¼	114	—2⅝
19⅞	15¼	Citi Ice & Fuel 2	57	17¼	16⅞	16⅞	— ⅛
86½	72⅜	City I & F pf 6½	‡810	85	83	85	*1½
7⅝	4⅜	City Stores	31	7¼	6¾	7	* ⅛
46½	23¾	Clark Equip .20g	14	31¼	31¼	31⅜	— ⅞
111¾	107⅛	Clev El Illum pf 4½	2	111¼	111¼	111¾	— ⅞
46	33	Clev Graph Br 1a	10	36¾	36	36	— ¼
70½	48	Cluett Peabody 1	16	60	57¾	57¾	—2¼
122¼	84	Coca-Cola 2	10	118	116½	117	—
57¾	55⅝	Coca-Cola A 3	1	57	57	57	* ½
20½	15	Colgate-Palm ½g	173	14⅞	13½	13½	—1
106½	100	Colg-Pal pf 6	16	103¾	100	100	—3
55½	39½	Coll & A 2a	109	54⅝	52¼	53⅝	* ⅝
112	107¼	Coll & Alk pf 7	‡80	112	111¾	112	*1½
58⅝	8¼	Colonial Bea	‡510	28¾	27⅝	27¾	—
36½	23½	Col & Sou	‡60	30	29	29	—1
37⅝	19⅛	Col & Sou 1 pf	‡970	32	29½	29½	— ¾
36	16	Col & Sou 2 pf	‡10	29¾	29¾	29¾	* ¾
9¾	3⅜	Col Fuel & Ir	58	8⅝	6	6	— ⅜
49	24	Col F & Ir pf 5	‡660	30½	28¼	28¼	—1¼
23⅜	14	Col G&E1 .20g	479	23¼	21¼	21⅝	—1⅝
107¼	90½	Col G&E p A 6	9	107⅛	106½	106½	—1¾
101	80¾	Col G&E 5 ppf 5	‡90	101	100	101	*1
45½	31	Col Pict vt 1a	55	39¼	37¼	39¼	*1⅜
51¼	42½	Col Pict p 2¾	3	45	45	45	—
136½	94	††Col Car 4a	33	136½	127¼	127¼	—4¾
74⅜	44	Com Cred 3	75	74	71¼	71¾	—2⅜
108	100¼	Com Cred pf new	16	108	105	105	—3
82¾	53	Com In T .60a	64	79	77½	77½	—1⅜
122	110⅝	Com I T cv pf 6h	12	117½	115¾	116	—2½
122	97	Com I T cv p 4¼	3	116	115⅞	116	— ¼
24⅝	14¼	Com Sol .60	245	17½	16	16¼	— ⅝
5½	2¼	Comw & Sou	597	3¾	3⅝	3½	— ⅛
39¾	34⅝	Comw & Sou pf 3	12	76	73	73	—2½
12¼	7	Conde Nast	8	7⅝	7⅝

—HIGH AND LOW QUOTATIONS FOR YEAR

Range for 1936 High.	Low.	Stocks and Annual Dividends in Dollars.	Sales in Week	High for Week.	Low for Week.	Close for Week.	Ch'ge. for Week.
22⅝	17⅜	Keystone S&W ½g	75	22¼	21	21¼	— ½
29	18½	Kimber-Cl ½	3	27⅛	27¼	27¼	— ¼
7⅝	3⅜	Kinney G R	3	4⅝	4½	4½	— ⅛
40	30	Kinney pf	†650	36	32⅝	34	—1⅝
24	20½	Kresge SS 1a	87	23⅝	22⅝	23	— ⅝
116⅝	101⅛	Kresge SS pf 7	†80	103¼	103	103¼	— ¼
7⅝	4⅛	Kresge Dept Strs	7	6½	6	6½	— ⅛
72½	64	Kress S H 2a	1	70½	70½	70½	—1¼
29	19⅝	Krog Groc 1.60	88	21	20⅛	20⅛	— ⅞
		L					
87⅛	30½	Laclede Gas	†10	28½	28½	28½	—1½
32	32	Laclede Gas pf	40	47	47	47	— 2
20⅜	15⅞	Lambert 2	33	17⅞	17½	17½	— ¼
17⅜	7	Lane Bryant	15	12¼	11½	13¼	+2¼
14⅛	12	Lee Rub & T ½	9	12⅞	12¼	12¼	— ⅛
5⅝	1⅝	Leh Port C ¼g	121	28	25½	27½	*2
111	94½	Leh PC 4% pf 4	†450	111	106	111	*5
7	2	Lehigh Val C	178	3¼	2½	3	⅜
15⅝	9½	Lehigh V C pf	83	13⅝	11¼	13	+1¼
15⅝	7⅝	Leh Val RR	236	15⅝	13⅜	14⅝	— ⅛
89	89	Lehman Corp 3a	22	107⅞	106	106	— ⅜
16⅝	12	Lehn & Fink 1¼	23	16½	15⅝	15⅞	— ¼
60¼	38⅝	Lerner Strs 2	16	58½	57¼	57¼	—1¼
70¼	47⅛	Libbey O F Gl 2½g	†90	70½	67⅛	67¼	—2¼
11⅛	7	Libby McN & Lib	54	10¼	9½	9¾	— ⅜
31⅛	25	Life Savers 1.60	27	26¼	25⅜	25⅞	—
115	97	Lirg & Myers 4a	2	108½	108¼	108¼	— ½
97⅛	97⅛	†Lig & My B 4a	22	109	107	107	—1
168	160¼	Ligget & My pf 7	1	168	168	168	+2⅞
25⅛	19	Lily Tul Cup 1½	8	20	19⅞	20	* ⅛
25⅝	25⅛	Lima Locomotive	38	33¾	32	32	—1
36	36	†Link Belt 1.20a	17	46	44¾	45	+1
52	32½	Liquid Carbon 1.60a	54	41	39	40¼	— ⅝
48¾	43	Loew's 2	301	58⅝	54½	56⅝	+2
8	3	Loft	23	2¼	2	2⅛	
8⅝	3⅜	Long-Bell A	11	5	4¾	5	
45⅛	40½	Loose-Wiles Bisc 2	8	42⅞	42	42	— ⅝
26½	21⅛	Lorillard P 1.20	193	23½	22	22⅛	—1⅜
30	24	Lorillard pfd 7	†10	145	145	145	*1
51⅜	13	Louisiana Oil pfd	†180	34	32	32¼	—2¼
39	37½	Louis & Nash 4½g	11	90	89	89⅞	— ⅛
30	20	Louis G&E A 1½	42	29¾	27¾	28	— ⅛
35	22¼	Ludlum Steel ¾g	64	28⅞	27	27⅝	— ⅜
		M					
43	35	MacAnd & F 2a	3	35¾	35	35¾	* ¾
130½	127½	MacAnd & F pfd 6	†20	130	130	130	
38⅛	27	Mack Trucks 1.60	196	36⅛	36⅛	36⅝	— ⅛
49	40½	Macy R H 2	136	49½	47	49⅛	*2⅞
14⅛	8⅝	†Mad Sq Gar .60a	12	11½	11½	11½	— ⅛
49	34½	Magma Copper 2	17	47⅜	46	46	—1
3⅜	1⅜	Manati Sugar	1	2	2	2	— ⅜
7⅛	4	Manati Sug pf	†330	13½	12⅜	13½	*1
1¼	1	Mandel Bros	26	11⅜	10¼	10⅜	* ⅛
11¼	4	Man Ry mod gtd	33	17½	16⅜	17¼	* ⅜
23	17⅜	Manh Shirt .60	2	21½	18	18	
2¼	2¼	Maracaibo Oil	14	3⅜	3⅜	3⅜	— ⅛
18⅝	12⅝	Marine Midl .40	195	12⅝	11⅞	12⅛	— ⅛
30⅝	14⅛	Mark St R 2 pf	*40	23½	22⅜	22⅜	— ⅛
50⅝	41¼	Marlin-Rock 2a	6	49¼	46½	47½	— ½
18⅝	12	Marsh Field	72	15⅝	15	15⅛	— ⅛
20	6½	Martin-Parry	20	10¼	8¼	8¼	—2
17	12⅞	Math Alka 1½	172	37½	34	34⅜	— ⅜
161	153⅞	Math Alk pf 7	†50	161	161	161	
56⅝	43¾	†May Dep St 2	44	56⅛	53⅜	55¼	*2
5⅝	3⅜	May Hos pf w 3	3	47	46⅝	46⅝	— ⅝
110⅝	103	Maytag 1 pf 6	†40	109½	109½	109½	
21½	13½	Maytag	9	18½	15¾	16	* ⅛
32½	29	McCall 2	11	32	31¼	31⅜	— ⅛
17¼	11⅝	McCrory Strs	50	16⅝	16	16⅛	—
92	92	McCrory Strs pf 6	1	100	100	100	* ½
24	16	McGraw Hill	4	19⅛	19	19⅛	* ⅛
49⅜	39⅝	McIntyre Porc .2	42	42½	41⅜	41⅝	— ⅛
98⅝	85	McKesport Pat 5	42	96	88⅝	94	*6
49⅞	30	McKess & Rob	124	10	9½	9⅝	— ⅛
56⅛	38⅜	McKess & R pf 3	11	44	43⅜	43¾	— ⅛
7¼	4	Merris & East	2	5	5	5	— ⅛
15⅛	11½	McLellan Strs	54	14⅝	14	14¼	— ⅛
107½	97⅛	McLell Strs pf 6	1	104	104	104	*1⅞
19⅜	13⅜	Mead Corp	11	15⅜	15	15	— ⅛
108⅝	97½	†Mead Cp pf 4½g	†80	108⅛	106	108¼	*4¾
81	55¼	Melville Shoe 4	6	79½	78	78	—
10⅝	6⅝	Mengel	26	9⅜	8⅝	8⅝	—
72	50	Mengel pf	670	72	69	71	—1
37⅜	31½	Mer & Mfn Sy 1.60	†50	36	36	36	
56⅝	40⅜	Mesta Mach 3	72	58⅜	54½	55⅜	— ⅝
12¼	5⅜	Miami Cop	73	10¼	9⅜	10¼	+ ⅛
33⅛	17¼	Mid-Cont Pet .40g	54	23	22⅜	22⅝	—
47⅛	21⅜	Midland Ry 1	24	44	41½	41½	— ¼
133⅛	110	Mid St 1 pf 8	†60	124⅜	122	122	—3
104	88	Milw El Ry pf 6	1	104	101	104	*2
	1⅜	Minn & St L	3	3	3	3	
98	65	Minn-Honey 1½g	15	98	92	92	— 1
109⅜	106¼	Minn-Honey pf 6	†210	107⅞	107⅜	107⅞	— ⅛
12⅜	6⅛	Minn-Mol Imp	75	8¼	7½	7½	— ⅜
7⅝	5⅞	Minn-M Imp pf	3	6	6	6	
3⅜	1⅜	MinnSP&SSM	2	1½	1⅜	1½	— ⅛
6⅝	2⅜	MinnSP&SSM pf	1	2⅜	2⅜	2⅜	— ⅛
26⅛	16⅜	Mission Corp	26	21½	20	20⅝	* ⅛
9⅜	3½	Mo-Kan-T	120	9½	9	9⅜	— ⅛
32¼	14⅜	Mo-K-T	187	32⅞	29⅝	30⅜	—2
4	2¼	Mo Pac	14	2¾	2¼	2¼	— ⅜
4⅜	2⅛	Mo Pac pf	27	6¼	5⅝	5⅞	— ⅛
28⅝	20⅛	Mohawk Cpt 1	6	21⅜	21¼	21⅜	— ⅛
103	75	Monsanto Ch 4	34	100	⇔94	99	— ¼
48	35⅝	Mont Ward .60g	425	47⅛	45¼	45⅝	— ⅛
44	44	Morrell & C 2.40	1	46	46	46	
71	60½	Mor & Es 3½g	†40	66⅞	66	66½	— ⅛
1⅞	⅞	Mother Lode	19	1⅜	1	1	
41½	28⅜	Motor Prod 2	72	40¼	38½	39⅝	* ⅛
22½	15¼	Motor Whl 1	57	21⅛	20⅜	20⅝	— ⅛
19⅛	11¼	Mullins Mfg B	33	18⅜	17	18⅛	— ⅛
88	78	††Mullins M 5½g	†290	88	88	88½	*3¼
32¼	21	Munsingw 2¼g	4	31	30	30	— ⅛
79½	44⅞	Murphy G C 1.60	2	69	68⅜	69	*1½
22¾	14	Murray Corp	151	18⅝	17⅜	18	— ⅛
51½	43	Myers & Bro 2a	7	51½	50	51	*2
		N					
21½	15	Nash Mot 1	169	16	15	15½	— ⅜
30½	20½	Nash Ch & St L	†790	30	28¼	28¼	— ¾
17½	12¼	Nat Acme ¼g	56	17	16⅛	16⅜	— ⅛
15⅜	9½	Nat Aviation	22	13⅞	12½	13	— ⅛
34⅜	31½	Nat Bisc 1.60	147	33½	31⅞	32½	— ⅛
164	133	††Nat Biscuit pf 7	4	†160	160	160	—2¼
30	21¼	Nat Cash Reg ½	51	26	23¾	23⅞	—1⅛
28¼	21	Nat Dairy Pr 1.20	148	27½	26	26	—1
108⅛	108⅛	Nat Dairy P pf A 7	†50	110	110	110	
107	102	NatDairy P pf 5½	†50	110	109	110	
15½	10	Nat Dept Stores	†100	15⅜	14½	14⅞	— ⅛
33⅜	25⅝	Nat Distill 2	208	29½	27⅝	28⅝	*1
37⅝	28⅜	NatEnam & Stpg 2	5	31	30	30½	—1½
31¾	26⅝	National Lead ½g	60	28½	27⅝	27⅞	— ⅜
168	158	Nat Lead pf A 7	3	†167⅝	167	167⅝	* ⅜
143	137⅛	Nat Lead pfd B 6	†10	†143	143	143	
14½	9⅜	Nat Pow & Lt .60	115	12¾	12	12	— ⅜
3	1⅜	Nat Ry Mexico 1 pf	1	1¼	1¼	1¼	* ⅛
1½	½	Nat Ry Mex 2d pfd	2	½	½	½	—
75	57¼	National Steel 1½	37	67⅝	66¼	66¼	—1½
69½	19⅛	National Supply	69	69½	63⅛	64⅞	—4½
124	74⅛	National Supply pfd	8	124	118	118	— 6
11⅝	7⅜	National Tea .60	10	8⅝	8⅛	8⅛	— ⅛
13¼	10¼	Natomas .80	15	11¼	10¾	10⅜	— ¼
51⅜	32	Neisner Bros 2	15	51⅝	48	48	—3
59¼	41	Newberry JJ 2.40	14	57⅝	56½	57¼	* ⅛
15⅝	9	Newport Indust	361	15⅝	14⅝	15¼	— ⅜
55	32½	††NY Air Br ½g	7	55	54½	54½	— ⅜
43⅛	27⅜	NY Central	640	43¼	40⅜	40⅝	—2½
37¼	17¾	NY Chi & St L	47	37¼	34½	34½	—1½
81⅛	36½	NY Chi & St L pf	36	81½	76	77½	—2
6⅛	3¼	N Y Dock	†180	4¼	3⅞	4⅛	* ⅛
17¼	10¼	N Y Dock pf	†340	12⅞	11	12¾	*1⅜
139	119	N Y & Harlem 5	†20	136	135	136	*4
2¼	1	N Y Investors	33	1¼	1¼	1¼	* ⅛
5⅝	3	N Y N H & H	15	3⅝	3⅜	3⅜	— ⅛
14½	7⅜	N Y N H pf	5	9¼	9	9	— ⅛
7⅛	4	N Y Ont & W	5	4¾	4½	4½	— ⅛
5⅝	2½	N Y Rys pf	4	3⅜	3⅜	3⅜	* ⅛
15⅝	9½	N Y Shipbldg	25	12½	11¾	12	— ⅜
76	57	N Y Shipbldg pf	76	76	70	70	— 3
109¼	93½	N Y Steam $7 pf 7	†60	109¼	109	109¼	* ⅛
100	83	N Y Steam $6 pf 6	†110	99	98½	99	
300	210	Norfolk & W Sa	5	285¼	284¾	285	
111¼	105	Norf & W pf 4	†60	111¼	110	110	— ½
10⅜	6⅝	No Am Aviat	154	8¼	8⅛	8¼	— ⅛
35½	23½	North Am 1	355	35⅝	32⅜	33	—2
106½	98	††No A Ed pf 6	1	103	103	103	
36¾	23⅞	Northern Pac	226	28⅝	26⅛	26⅛	—1⅞
4½	2	Norwalk T & R	3	2⅝	2⅝	2⅝	— ⅛
31½	22½	Nor T&R pf	†10	22½	22½	22½	— ½
		O					
17½	12⅜	Ohio Oil ¼g	332	13⅛	12⅝	12½	— ⅝
54⅝	24½	Oliver Farm	33	45⅛	41	41¼	—3½
25⅛	17	Omnibus	155	20½	18¾	20	*1
14	8	Oppenheim Coll	6	13⅝	10⅞	11	— ⅛
32¾	24⅛	Otis El .60	86	30⅛	28½	29	— ⅛
20¾	12½	Otis Stl	80	16⅝	15⅝	15⅞	— ⅜
95½	70	Otis Stl pr pf	3	83	82½	83	
164	128	Owens-Ill Gl 5	14	154½	152	154	*1½
		P					
17⅞	13	Pac Am Fish 1	23	15⅝	14¾	15⅛	* ⅛
9¾	3½	Pac Coast	†60	6	5½	5½	— ⅛
17	8¼	Pac Cst 1 pf	†170	12	11	12	*1⅜
9¾	4¼	Pac Cst 2 pf	1	5⅞	5½	5½	— ⅜
41	30⅜	Pac G&E1 1½	60	40	39½	39½	— ½
58⅜	37⅝	Pac Lt 2.40	54	57¼	55½	56⅜	— ⅛
19⅜	14¼	Pac Mills	12	19¼	18	19	
130	118	Pac T & T 6	†210	129	126	129	*4
152	140	Pac T&T pf 6	†40	152	149½	152	*2½
18	11¾	Pac W Oil ¼e	37	13¼	12¼	13	— ⅛
13	6⅞	Pack Mot ¼g	418	10⅝	10⅜	10½	— ⅛
4¼	1⅜	Panhand P & R	3	2½	2¼	2¼	— ⅛
74½	18½	Panhandle pf	†50	60	56	57	— ¼
106½	103	Paraffine pf	3	106	106	106	*2
97½	67	Paraffine 2	7	82⅞	81¾	81¾	—2⅛
12	7⅝	Param Pict	105	8⅛	7⅞	7⅞	— ⅛
87⅜	59	Param Pic 1 pf	22	68⅜	65¾	65¾	—2⅜
12⅜	8⅝	Param Pic 2 pf	65	9	8⅝	8⅝	— ⅛
5¼	2⅜	Park Utah	64	3⅜	3⅛	3¼	
50⅜	40⅜	Parke Davis 1.35g	11	42½	41½	42	— ⅛
26⅜	23	Park R-P 1½	24	24½	23⅜	23⅝	— ⅛
10	6¾	Parmelee Trans	18	8⅛	7⅝	7⅝	— ⅛
11⅞	6⅜	Pathe Film	62	8¾	7⅝	7⅝	— ⅛
17¼	10¼	Patino Min	22	12	11⅛	11⅜	— ⅛
2⅜	1⅛	Peerless Corp	30	2⅝	2½	2½	— ⅛
73	60⅛	Penick & Fo 3	2	62	60½	60½	— ½
91⅝	69	Penney J C 3	18	91¾	90	90¼	* ⅛
6⅞	3⅛	Penn C & C	37	4⅛	3⅞	4	* ⅛
10½	3⅜	Penn Dix Cem	37	7⅛	6⅜	6⅜	— ⅛
48⅛	28¼	Penn Dix Cem pf	14	42	39½	39½	— ⅛
27⅜	17	Penn G Sand ctf	15	24¼	21½	22⅜	—2
39	28¼	Penn RR 1g	251	38⅛	37¼	37½	— ⅜
49⅞	30	Peoples Drug 1a	5	48½	47½	47½	— ½
56¼	38	Peoples G L & C	233	56¼	51⅝	52¼	—1¼
7¼	4	Perris & East	2	5	5	5¼	* ⅛
46½	25½	Pere Marq	8	46½	44¼	45⅛	— ⅝
88	56	Pere Marq pf	3	87	87	87	
102¾	64½	Pere M pr pf	9	101	100	101	*1¼
24	16	Pet Milk 1	2	24	23¾	24	* ⅛
18	12⅜	Pfeiffer Bro 1a	1	13¾	13¼	14	
19⅛	10⅛	Pfeiffer Brew 1.20	42	14	12¾	12¾	— ⅝
40¼	25⅝	Pehlps Dodge ⅝g	147	40	37⅝	39½	* ½
54½	45½	Phila Co 6% pf 3	4	53½	53	53	* ⅛
98	81⅛	Phila Co pf 6	1	95	95	95	
16⅞	8⅛	Phila Rap Tr pf	†70	10½	9¾	9¾	* ⅛
3⅝	1⅛	Phila R C & I	91	2¼	1¾	2⅛	* ⅛
101⅜	66	Philip Morris 3	94	96½	88¾	89¾	—3¾
12⅛	9⅜	Philip Mor rts cash	266	11½	9¾	9¾	
49⅜	38½	Phillips Pet 1a	244	44	41½	42⅝	—1
9⅞	7⅝	Phoenix Mosiery	3	8¾	8¾	8¾	—1⅛
7	1⅛	Pierce Oil pfd	6	10⅜	10	10¼	—1
2½	1	Pierce Pet	26	2	1⅝	1⅞	
37¾	30	††Pillsbury Fl 1.60	20	31½	30	30	— ⅝
41¼	21	Pitt & West Va	†1250	36½	33½	34	
12	7⅛	Pitt Coal	61	11¾	9	11⅜	*2⅜
51	35½	Pitt Coal pfd	23	51	42½	51	*9
11⅜	7½	Pitt Screw & B ⅛g	491	11¼	10	11	*1⅛
87½	49	Pitt Steel pfd	†450	78	74⅜	78	*3
1	1½	Pitt T Coal	6	2	1¾	2	⅛
21	14	Pitt T Coal pfd	†60	16	15	16	*1½
9½	3	Pitt United	21	7⅞	7½	7¾	— ⅛
91½	58⅛	Pitt United pfd	†270	88	86¼	87½	— ⅝
13	3⅜	Pittston Co	7	7	7	7	— ⅛
16½	11⅞	Plymouth Oil ½g	49	16	15½	15⅝	— ⅛
26⅞	20	Pond Crk Poc 2	1	21⅝	21⅝	21⅝	* ⅛
20¼	12	Poor & Co B	396	20½	17¾	19¼	*1⅝
9¾	4⅛	Porto R-Am Tob A	88	6⅜	5¾	5¾	—1⅛
3⅜	1¼	Porto R-Am Tob B	16	2¼	2	2	— ⅛
12¼	6¾	Postal T&C pf	21	8⅝	7⅝	7⅞	— ⅛
5⅜	2¼	Pressed Stl Car	137	3⅝	2⅜	3¼	* ⅜
36	18	Pressed Stl Car pf	40	30½	27	28½	— ⅜
49	40¼	Proc & G 1½g	84	48⅜	46⅛	47	— ⅛
122½	117¾	Procter & G pf 5	†30	120	120	120	*2
49¼	39	Pub Ser NJ 2.40	63	47¾	46⅜	46¾	—1
164	146	PubSNJ 8 ppf 8	1	164	164	164	*1
144⅛	128	PubSNJ 7 ppf 7	6	138½	138¼	138¼	— ¼
113	103½	Pub SNJ $5 pf 5	11	109⅝	108	108⅛	— ¼
57⅞	36⅞	Pullman 1½	288	57⅛	53⅜	56	*3¼
24⅞	16¼	Pure Oil	490	18	17¾	18	— ⅛
118	91¼	Pure Oil 6 pf	5	95¾	95¼	95¾	— ⅛
133¾	103	Pure Oil pf 8	†180	107½	106½	107½	— ½
17⅝	9⅝	†Purity Bak .40	89	15	14⅛	14⅜	
		R					
14½	9⅜	Radio	780	11⅜	10⅝	11	— ¼
80	68½	Radio cv pf 3½	23	73⅞	73¼	73½	— ⅛
9¼	5	Radio-Keith-O	136	6⅞	6⅝	6⅝	— ⅛
18¼	11	RRSIII C Stk	†290	16½	15¾	16¼	
38⅛	28⅞	Raybes-Man 1½	5	34⅛	33¼	34	— ⅛
48⅝	35½	Reading Co	20	47⅛	45	45⅛	— ⅛
49¼	39	Read 1 pf 2	3	49⅛	48	48	—1
41⅞	37	Read 2 pf 2	2	41⅞	41⅝	41⅞	— ⅛
78⅛	59	Real Silk	21	10½	10	10½	— ⅛
3¾	1⅞	Reis & Co	1	2	2	2	
23¾	18⅛	Rem Rand .60a	66	19⅜	18⅜	18⅜	— ⅛
24¾	21	Rem R p pf 1¼	2	22⅜	22⅜	22⅜	— ⅛
99¾	85½	Rem R $6 p 6	4	89½	88½	88½	—1
8¼	4⅛	Reo Mot	78	4¾	4⅜	4⅜	— ⅛
26⅜	16⅞	Repub Stl	481	23	21⅝	22	— ⅞
106½	77	Rep Stl cv pf	36	106½	103¾	106½	*1½
100	78¼	Rep Stl pf A 6	14	100	97	100	*3½
16½	10	Revere C & Br	42	16½	14⅝	15	* ⅛
41¼	24¼	Rev C&Br A	20	41¼	38¼	38¼	— ⅝
34	22½	††Reynolds M	31	26	25	25	—1¼
117	105	Reyn M p 5½	1	107	107	107	— ½
55¼	27	Reyn Sp	23	28½	26⅜	27½	* ⅝
65⅝	59¼	Reynolds Tob 3	1	60	59	60	
58⅝	50	Rey Tob B 3	51	56⅜	55½	56	— ½
37	19½	Ritter Dent	17	27	25	27	*2
44⅜	32	Roan Ant Cop .76e	12	44⅝	42¼	44⅝	*3½
90¾	74⅜	Ruberoid 1	3	89⅜	88½	89¼	—1
		S					
35½	27	Safeway Strs 2	38	29½	28½	28⅝	— ⅝
114½	110½	Safe St 7% pf 7	†250	112⅝	111	111	—1
112	108	Safe St 6% pf 6	†40	109⅞	109	109	*1
29¾	22	St Jos Lead .30g	83	26¾	24¾	24⅝	—1⅝
3⅞	1½	St L San Fran	6	2¼	2⅛	2⅛	— ⅛
6⅜	2⅜	St L San Fran pf	15	4¾	4½	4½	— ⅛
14	7⅞	St L Southwest	†120	13¼	12	13¼	
33	15⅝	St L South W pf	†30	30½	29	29	—1¼
16⅜	11	Savage Arms	6	13½	12½	12½	—1¼
52	37¾	Schenley Dis ⅜g	304	43⅝	38½	43⅛	*4½
101⅜	97	SchenleyDist pf 5½	10	99	98¾	98¾	— ¼
4¼	1⅜	Schulte Ret	31	1⅝	1½	1⅝	* ⅛
20⅞	15	Schulte Ret pf	6	19½	19	19⅛	— ⅛
76	53½	Scott Paper 2	†320	62	60⅝	61⅛	— ⅜
1¾	⅞	Seaboard Air	17	1	⅞	1	
2½	2	Seab Air pf	16	2⅝	2¼	2⅜	— ⅛
43⅞	30⅝	Seaboard Oil 1	17	34½	33	33⅝	— ⅛
7	3½	Sears Roe	6	5	5	5	— ⅛
86⅜	59⅝	††Sears Roe 2	113	85⅜	82¼	82¼	—1½
4⅝	2⅝	Second Nat Inv	3	3½	3⅜	3⅜	
73	61¼	SecondNatl pf2.90k	†50	68½	68	68½	—1⅞
14	8	Oppenheim Coll	118	28⅝	24½	24½	—1¼
32	20⅝	Sharon Stl Cor	25	24½	23⅜	24	— ⅛
97⅛	89	Sharon Stl pf 5	1	92¾	92¾	92⅝	* ½
8⅞	4¾	Sharp & Dohme	47	7⅝	7⅝	7½	— ⅛
60	43⅛	Sharp & D pf 3½	1	56	56	56	— ½
16¾	11⅛	Shat FG ½	40	15⅝	14⅛	14⅜	—1¼
34	30½	Sheaffer Pen 2	†20	31½	31½	31½	— ⅛
19¼	14¾	Shell Union	106	19¼	18½	18⅝	— ⅛
124	110½	Shell Un pf 1⅛k	15	123⅜	122	122	— ⅛
14½	8¾	Silver K Coal .40	30	9⅞	9⅛	9⅞	— ⅛
38⅞	19¾	Simmons ½g	288	38⅞	36⅛	37½	*1½
31½	19½	Simms Pet	26	4¼	4	4¼	— ⅛
31½	19½	Skelly Oil	25	29¼	27	27	—2
132	112	Skelly O pf 6	2	†127½	127½	127¼	*2½
75	55	Sloss-S Stl &I	†120	67	65	65	*4⅜
105	65⅞	Sloss-SS pf 3½g	†270	105	102½	102½	*1½

STRONG MARKET FOR U. S. BONDS DURING WEEK

New High for Year or Longer Recorded by Both Direct and Guaranteed Loans.

By the Associated Press.

NEW YORK, Aug. 15.—A strong market for U. S. Government obligations held major attention in bond market circles the past week.

Aided by special news developments and other constructive factors, new highs for the year or longer were recorded by both direct and guaranteed Federal loans and most of the advantage was held despite easing tendencies in other departments of the market at the week-end.

Increased demand by banking institutions which had completed whatever adjustments were necessary to conform to the new balance requirements of the Federal Reserve Board; the statement of Secretary Morgenthau that no new taxes were needed at this time and that the Federal budget would be balanced "earlier than expected" were among the more favorable items.

The main run of corporate bonds moved a trifle irregularly despite the strong background provided by Government liens and the foreign division. Low-priced issues that are normally influenced by stock trends eased off toward the close of the week under profit taking, while standard investment ratings held about even.

Foreign Dollar Bonds Strong.

Foreign dollar bonds developed a strong undertone with a turn for the better in the Spanish revolution. Italian Government and municipals, Polish issues and others were conspicuous gainers. Bonds of the International Telephone & Telegraph Co., which had been under severe pressure for a week or longer, likewise recovered a considerable amount of lost ground. The company owns the telephone monopoly in Spain.

New offerings for the week were slightly over $20,000,000 of which a rail issue constituted the biggest piece. A sharp upturn in new financing next week by corporations, states and municipalities was looked for. The largest single piece definitely on the calendar was the $45,000,000 State of Pennsylvania notes, tenders of which have been invited for Wednesday.

A steady undertone in high grade corporate and Government issues provided a bright spot in an otherwise colorless bond market at final sessions.

Changes in all groups were narrow and the small turnover of $3,616,000, par value, attested the absence from the financial community of many traders and others who ordinarily interest themselves in the loan market.

What Averages Show.

The Associated Press average of 10 low-yield bonds advanced .1 of a point to 111.9, or within .4 of a point of the 1936 high. Other domestic groups used in the compilation were unchanged to .1 of a point lower. The 10 foreign bonds averaged .1 of a point higher, largely as a result of an advance to 11¼ points in German 7s.

While sales in the Government section totaled less than $500,000 most of the active treasuries ended the week around recently established peaks. Gains ranged from 1-32 of a point to 3-32. Longer term maturities were favored over others.

Foreign dollar bonds were mixed. Fractional gains were shown by Italian 7s and Rome 6½s, while Cuban 5½s and Serbian 7s eased.

BAR GOLD, SILVER AND MONEY

The St. Louis Clearing House Association reported clearings for Aug. 15, 1936, $13,200,000; corresponding day last year $11,900,000; this year $2,721,400,000; corresponding period last year $2,418,200,000. Report of debits for Aug. 14, 1936; debits to individual accounts $24,100,000; total to date $4,127,900,000; debits to banks and bankers accounts $10,800,000; total to date $1,900,000,000. Debits to individual and bank and bankers accounts $34,900,000; debits to date $6,028,300,000.

LONDON, Aug. 15.—Bar gold remained unchanged at 138s 4d. (Sterling price equivalent to $34.78).

LONDON, Aug. 15.—Money and discount rates unchanged.

LONDON, Aug. 15.—Bar silver quiet, unchanged at 19 1/16d. (Sterling price equivalent to 44.13 cents).

MONTREAL, Aug. 15.—Silver futures opened steady, unchanged to 4 lower. Sept., 44.54b; Dec. 44.70b; March, 44.80b.

h—Bid.

MONTREAL, Aug. 15.—Silver futures closed steady, unchanged to 4 lower. No sales. Closing bids: Sept. 44.54, Dec. 44.70, March 44.80.

Average Cost and Weight of Hogs.

In the following table will be found a list of average cost and weight of hogs on various markets with comparisons as reported to the United States Department of Agriculture, East St. Louis:

Friday, Week ago.	Year ago.	Cost.	Wt.	Cost.	Wt.	Cost.	Wt.
N.S.Yds.	$10.94	213	$10.50	213	$11.53	207
Chicago	$10.35	254	9.91	237	11.28	251
K. City	10.02	230	10.06	241	11.60	232
Omaha	9.48	261	9.49	253	10.97	269

U. S. TREASURY NOTES

NEW YORK, Aug. 15.—United States Treasury notes quotations were as follows (prices in dollars and thirty-seconds of a dollar):

Month.	Bid.	Asked.	Yield.
Sept., —	—1⅛	1936	100.26	100.28	....
Dec., —	—2⅛	1936	101.23	101.25	....
Feb., —	—3	1937	101.28	101.27	....
April —	—3	1937	102.8	102.10	....
Sept., —	—3¼	1937	103.19	103.21	....
Feb., —	—2⅝	1938	103.17	103.19	.15
March —	—3	1938	104.11	104.13	.20
June —	—2⅞	1938	104.19	104.21	.31
Sept., —	—2¼	1938	104.2	104.4	.50
March —	—1½	1939	101.22	101.24	.81
June —	—2¼	1939	103.11	103.13	.90
Dec —	—1⅝	1939	101.12	101.14	.93
March —	—1⅝	1940	101.30	102	1.05
June —	—1½	1940	101.14	101.16	1.10
Dec. —	—1½	1940	101.8	101.10	1.18
March —	—1½	1941	101.7	101.9	1.21
June —	—1½	1941	100.20	100.22	1.22

NEW YORK CURB

By the Associated Press.

NEW YORK, Aug. 15.—Total stock sales today on the New York Curb Exchange amounted to 85,000 shares, compared with 343,955 corresponding day last year. Bond sales were $800,000, compared with $2,304,000 same day a year ago. Total stock sales for the week amounted to 1,482,794 shares, compared with 2,975,790 corresponding week last year. Bond sales were $12,293,000, compared with $25,494,000 same period a year ago.

Following is a complete list of transactions, giving sales, highest, lowest and closing prices on all stocks and bonds:

SECURITY.	Sales	High.	Low.	Close.
STOCKS.				
Adams Mil 1 pf 7	*10	106	106	106
†Aero Sup Mfg B	2	3⅝	3⅝	3⅝
Ainsworth 2g	3	54⅝	54	54½
Air Inv war	1	¾	¾	¾
Ala Gt Sou 1½g	*25	59½	59½	59½
†Allen Ind 1a	1	25	25	25
Alum Co Am	*50	131½	131½	131½
†Am Beverage	2	2⅜	2½	2½
†A CP&L A 3b	*25	44⅝	44⅝	44⅝
Am Cy B .60	9	35½	35	35¼
Am G & E 1.40	2	45½	45½	45½
do pfd 6	*50	112¼	112¼	112¼
†Am Gen	4	9⅜	9¼	9⅜
Am L & T 1.20	1	23¼	23¼	23¼
A P & C 1g	*50	28½	28½	28½
Am Sup Power	18	2½	2½	2½
Anch Post 1g	1	17⅞	17⅞	17⅞
Appal E P pf 7	1	111½	110⅞	111½
Ark Nat Gas	1	6	6	6
do pfd	1	9¼	9¼	9¼
†As G & El A	7	1⅞	1⅞	1⅞
Atl Cst Fish	1	9¼	9¼	9¼
Atlas Corp .80	2	14¼	14¼	14¼
Atlas Corp war	8	3¼	3	3
Atlas Ply ½g	1	11½	11½	11½
†Austin Ril Mng	3	1⅜	1⅜	1⅜
†Automat Prod	1	9¾	9¾	9¾
Babcock&Wil .60g	1	90	90	90
Berkey & Gay	7	2⅛	2⅛	2⅛
dc war	2	⅞	⅞	⅞
Bliss E W	6	19¼	19	19¼
†Blumenthal (B)	4	23⅝	23	23¼
Bower R Bear 1	3	25⅜	25¼	25⅜
Braz T&L .30g	1	11⅜	11⅜	11⅜
†Bridgpt Mach	3	19	18½	19
†Burco	1	3¾	3¾	3¾
Butler Bros	8	11⅛	11¼	11⅛
Cab & Wire A	2	1	1	1
do pf .20g	2	5	5	5
Can Marc Wire	2	2	2	2
Carib Syn	1	2¼	2¼	2¼
Carnation	1	26¼	26¼	26¼
†Catalin Am	5	9¾	9½	9¾
Cen & Sw Ut	1	2¼	2¼	2¼
Cen St El	6	2⅜	2¼	2¼
do 6 pf	*50	22½	22½	22½
Chi Flex Shaft 2a	*750	49¾	49¾	49¾
Cities Service	9	4⅜	4⅜	4⅜
Cit Serv pf	2	61	60½	61
Cit Serv Md	3	16⅜	16¼	16⅜
Cleve El Il 2	1	52	52	52
Cleve Oil ser	3	1½	1½	1½
Colt Pat F 1¼	1	49¾	49¾	49¾
Col G&E pf 5	*50	109	108⅞	109
Com P&L 1 pf	*125	42	40½	40½
†Compo S M ½	1	13½	13½	13½
†Conn Airc	3	18⅜	18¼	18⅜
Cons Cop Min	4	4¾	4¼	4¾
†C G&E Ba 3.60	1	93¾	93¾	93¾
†Cons Ret Strs	1	7	7	7
C G & E pf7	1	100¾	100	100¾
†Cooper Bess	9	17¾	17½	17¾
†Cord Corp	2	4¼	4¼	4¼
Creole Petr Mid	6	34¼	34	34¼
†Cosden O M pf	2	15	14¾	15
Crane Co	4	35	35	35⅛
Creole Pet ½g	12	21½	21⅛	21⅛
Crowley Mil	4	11¾	11⅝	11⅝
†Crown C Pet	4	2⅛	2	2⅛
Crystal O Ref	6	2¼	2	2¼
†Crown Dr .20g	1	4⅝	4⅝	4⅝
†Cuneo Press 2	1	43	43	43
Detroit G Ir .10g	1	17⅞	17⅞	17⅞
†Dubilier Con	1	3⅛	3⅛	3⅛
Duval Tex	3	6⅝	6½	6½
East Sta Corp	1	2½	2½	2½
do 6 pf .40	1	40	40	40
†Easy W M B ½a	1	12¾	12¾	12¾
El Bond & Sh	39	23¾	22⅞	23⅛
do pf 6	2	83½	83½	83½
El Pow A	2	11½	11½	11½
†Elect Sh pf 3h	2	97½	97	97½
†Electrograph 1a	1	18½	18½	18½
Equity Corp	1	2	2	2
Europ El deb rts	2	½	7-16	½
Evans Wallo	1	½	½	½
†Ex-cel A&T .15g	1	17¼	17¼	17¼
†Fanny Far ½	2	16¼	16¼	16¼
†Fidelio Brew	1	⅝	⅝	⅝
Fire Ass Phil 2	*50	76½	76½	76½
Fisk Rub	5	6¾	6¾	7
Ford M Can A	2	20½	20	20½
FordM Ltd .181g	10	8⅛	8⅛	8⅛
Gen Invest	2	1¼	1¼	1¼
Gen Out Adv pfd	*50	89	89	89
†Gen Tel ½pf	1	17¼	17¼	17¼
Glen Alden 1	3	15½	15⅜	15½
Gorham	5	17¾	17¾	17¾
Grand Nat Films	4	3¾	3⅝	3¾
†Grand R V .60a	1	13	13	13
Gr A&P nv 6a	*10	119	119	119
†Greenfield T&D	3	7⅛	7¼	7⅛
Grocery Strs Prod	3	2¾	2¾	2¾
Guardian Inv	2	1	1	1
Gulf Oil ½g	2	87½	87½	87½
†Harvard Brew	3	3¾	3¾	3¾
Hazeltine 2g	9	104½	104	104½
†Hecla Min .60	1	11½	11½	11½
Hollinger G .65a	7	14½	14¼	14¼
†Hud Bay M&S 1	2	26	25¾	26
Humble Oil 1	2	67	66⅞	67
†Huyl Del pf st	*50	12	12	12
Hycrade Min .10	*50	39¾	39¾	39¾
Il P&L $6 pfd	*50	54½	54½	54½
Imp Oil Can ⅛a	4	20¾	20¾	20¾
Imp Tob Can .35a	6	13⅜	13⅜	13⅜
Indiana P L .20g	2	7½	7½	7½
Ins Co N Am 2	1	75¼	75¼	75¼
Int Hv Ed pfd	2	11⅞	11¾	11¾
†Int Mining .30g	1	11½	11½	11½
Intern Pet 1½a	3	34½	34¼	34½
Int Util B	1	11¼	11¼	11¼
Int Vitamin ⅛g	3	6⅛	6	6⅛
Inters Pw Del pf	*20	23½	23½	23½
JCP&L 7 pf 7.	*10	101½	101½	101½
Jones & Lau Stl	2	42	42	42
Kingston P .10g	5	5	4⅞	4⅞
Kirby Pet .10g	3	4⅜	4¾	4¾
Kress SH pf .60	1	12	12	12
Lake S M 4	2	57⅝	57	57⅝
Lakey Fdy & M	2	5½	5½	5½
Lan C&N .30	1	9¼	9¼	9¼
†Leonard Oil	1	3	3	3
Lit Bros	2	5⅛	5	5⅛
Lone S Gas .40g	1	13⅛	13⅛	13⅛
†Loudon Pack ⅛	1	6½	6½	6½
†Louis L&E .40	1	12	12	12
†McCord Rad B	1	10½	10½	10½
†Mangel Stra	1	5⅞	5	5⅞
Manom Rubia	4	4¼	4	4
Master Elec .60	1	16	16	16
†Mayflow As 3a	*50	53½	53½	53½
†Mead John 3a	2	102¼	102¼	102¼
†Merch & M A	1	6⅞	6⅞	6⅞
†Michigan G&O	2	3¾	3¾	3¾
Michigan Sug	1	1⅛	1⅛	1⅛
Miss R P pf 6	*30	114	114	114
Moh-Hud 1 p 4	*50	99	99	99
Molybdenum	7	8	7⅞	8
†Mon Lo A .32	1	4¼	4¼	4¼
Mount Pr .60	1	5¾	5¾	5¾
†Nat Belels Hess	6	2⅛	2⅛	2⅛
Nat B & Sh 1a	1	52	52	52
†Nat Gypsum A	1	54½	54½	54½
†Nat Invest	1	1⅝	1⅝	1⅝
Nat P&L pf 6	*50	86¾	86¾	86¾
†Nat Rub Mch	1	4¾	4¾	4¾
Nat Sug Ref 2	1	28½	28½	28½
Nat Tunn .40g	1	10¾	10¾	10¾
Neb Pow pf 7	1	113¾	113	113½
†Nehi Corp	1	10½	10½	10½
†Nelson H ¼a	1	13¾	13¾	13¾
NYWat Swc pf	*10	84	84	84
Niag H Po	9	16	15⅞	16
Niag S M B .10g	2	14	14	14
Niles-B P ⅛g	1	41¼	41¼	41¼
Nor St P A	2	32½	32½	32½
†Nov-Ag 1	1	36¾	36¾	36¾
Ohio Ed Pr B 1	1	30¼	30¼	30¼
Ohio Ed pf 6	*25	106¼	106¼	106¼
Okla Nat Gas	4	12	11⅞	11⅞
do pf	*50	32½	32½	32½
Outbrd Mot B	3	21¼	21¼	21¼
Pac Pwr&Lt pf 7	*10	92	92	92
†Pantepec Oil	1	7⅛	7⅛	7⅛
Penin Tel .15g	*50	21	21	21
Pennroad	2	4⅝	4⅝	4⅝
Pepperell 6	*370	87	84	87
Perfect Circle 2	1	35½	35½	35½
†Phoenix Sec	2	6	6	6
Pie Bak vtc .42g	1	13¾	13¾	13¾
†Pioneer Gold .80	6	1¾	1¾	1¾
Pitney Bowes .40	1	8⅝	8⅝	8⅝
PittsLakeE 2½a	*10	84¾	84¾	84¾
†Pleas Val Wine	5	1⅜	1⅜	1⅜
†Potrero Sug	3	5⅝	5½	5⅝
Powdrell & Alex	3	8¼	8¼	8¼
Premier Gld .12a	3	3⅛	3⅛	3⅛
Prod Roy	3	3-16	3-16	3-16
†Pruden Inv	1	10¼	10¼	10¼
PubSInd $7 pr pf	*50	56¾	56¾	56¾
Pug Sd P 6 pf	1	38½	38½	38½
Pyle Natl 1e	*50	18	18	18
Quebec Pwr 1	*75	20	19¾	20
Ray Conc pf ⅛k	*25	36	36	36
†Reiter Fost	1	⅝	⅝	⅝
†Reliable Stra	1	18¼	18¼	18¼
Reynolds Inv	1	2¼	2¼	2¼
Rice Stix D Gds	1	10	10	10
†Royal Type	1	69	69	69
Safety C H&L 2g	*50	92	92	92
St Regis Pap	17	5⅜	5⅛	5⅜
do pf	*30	97¾	97¾	97¾
†Savoy Oil	1	3¼	3¼	3¼
Segal Lock	5	2⅝	2⅝	2⅝
†Selected Indus	1	3¼	3¼	3¼
do ad ctf 5½	*150	92¾	92¾	92¾
†Sentry S Con	1	11-16	11-16	11-16
†Shattuck Denn	2	7	7	7
Sherwin W C Ltd	*25	17	17	17
Singer Mfg 6a	*20	330	330	330
Smith Corona vtc	1	27⅛	27⅛	27⅛

SECURITY.	Sales	High.	Low.	Close.
†Sonotone .10k	1	2⅜	2⅜	2⅜
So Penn Oil 1½a	1	39½	39½	39½
South Pipe ¼g	2	4½	4½	4½
†SquCoCA pf 2.20	1	32	31⅝	31⅝
†St Oil Ky 1	2	19¼	19¼	19¼
†Sterling Br ¼g	1	6⅛	6⅛	6⅛
Sterling Inc .05g	1	3½	3½	3½
†Strocck&Bo ¾g	*50	28½	28½	28½
†Stutz Mot Am	5	2⅞	2⅞	2⅞
Sullivan Mach	1	18¾	18¾	18¾
†Sunray Oil .05g	1	3⅞	3⅞	3⅞
†Sunshine Mng 2	16	15½	15	15½
SwissOCorp .20a	5	5	5	5
Technicolor	13	28⅞	28¼	28⅜
Tenn Prod	2	⅜	⅜	⅜
†Tex Gulf Prod	2	4¾	4¾	4¾
†Tob&AlBk 1g	*25	68¾	68¾	68¾
TobProdExp .10e	9	4⅛	4⅛	4⅛
Todd Ship 2	*150	46	44	46
†TMooreDist ⅛a	4	7½	7⅜	7½
Tubize Chat	2	8¼	8⅛	8¼
†Tung-Sol Lamp	1	9½	9½	9½
Twin Coach .20g	1	13⅞	13⅞	13⅞
UnGasCan 22½g	2	12⅛	12⅛	12⅛
UnitedAirc war	1	17⅝	17⅝	17⅝
UnTracPa 1⅛e	*50	4¼	4¼	4¼
United Corp war	3	2⅛	2	2
United Gas	22	6⅞	6¾	6¾
United Gas war	1	1⅝	1⅝	1⅝
do pfd 1¾ k	2	117¼	117	117
†Tung-Sol Lamp	4	7¼	7⅛	7⅛
do cv pfd	2	60	60	60
†Un Shipyds B	1	2	2	2
US Foil B .60	1	15	15	15
†U S Lines pfd	1	2⅜	2⅜	2⅜
U S Rad pfd	1	27½	27	27
United Stores vtc	1	1	1	1
UnVerdeExt ¾g	1	3½	3½	3½
†Unit Wall Paper	3	4⅝	4½	4½
Univ Prod ½g	*50	26¼	26¼	26¼
UP Pownr & Lt	1	11½	11½	11½
do pfd	2	28	27¾	27¾
Util & Ind pfd	1	4	4	4
Wahl Co	1	5	5	5
†Wayne Pump	1	33⅝	33½	33½
†West Va C & C	1	3	3	3
West Auto S A 3	*50	50	50	50
West Md 1st pf	*10	75¾	75¾	75¾
†Westvca Ch pf	1	101	101¼	101¾
WmsOO Mat ¼g	1	14⅝	14⅝	14⅝
†Wilson Jones 2	1	33	33	33
†Woodley Pet .40	1	7⅞	7⅞	7⅞
Wright Harg .40a	1	7⅞	7⅞	7⅞
DOMESTIC BONDS.				
Ala Pow 5 51	7	104	104	104
do 4½ 67	1	89⅞	89⅞	89⅞
do 5 56	1	102	102	102
Alumin Co 5 52	8	107½	107½	107½
Alumin Ltd 5 48	2	105½	105½	105½
Am G&E 5 2028	1	107	106¾	107
Am P&L 5 2016	11	100⅞	100⅛	100⅛
Ark P & L 5 56	1	103	103	103
As Elec 4½ 53	9	61¾	61½	61½
As G & E 5 50	2	50½	50	50
do 5½ 55 A	2	87	87	87
Atlas Plyw 5½ 43	9	100	100	100
BaldLoc 6 38ww	5	99	98⅞	99
do 6 38 xw stp	23	95¾	95¾	95⅜
Bell T Can 5 55A	2	115⅝	115⅝	115⅝
do 5 57 B	5	25	25	25
Can Nor P 5 53	10	105¼	105¼	105¼
Caro P&L 5 56	1	104¼	104¼	104¼
Cedar R M 5s 53	5	113	112½	112½
C Ill PS 5s 56 E	3	103⅞	103⅜	103⅜
do 4½s 67 F	10	101⅝	101⅜	101⅜
C Ohio L&P 5s 50	1	102	102	102
Cent Ark P 5s 57	11	94½	94½	94½
Cen St E 5½s 54	2	77	77	77
CJR&USY 5s 40	1	111¾	111¾	111¾
Chi Ry cod 5s 27	2	73	73	73
Cin St R 5½s 52	1	96½	96½	96½
Cities Ser 5 2030	10	82⅛	81½	81⅝
Cit S G 5½s 4 2	3	102¾	102¾	102¾
Cit S P&L 5½s 49	4	77½	77½	77½
Cit S P 5½s 52	10	77¾	77¼	77¾
Com Ed 3½s 81 F	1	107½	107½	107½
do 3¼s 65 H	1	107⅛	106¾	106¾
Com P&L 5s 57	1	78	78	78
Cont F&E 5 58A	30	94⅞	94½	94⅞
Cruc Stl 5s 40	2	103	103	103
Dallas P&L 6s 49	2	108	108	108
Denver G&E 5s 49	2	108¼	108¼	108¼
Det C G 6s 47 A	1	108¾	108¾	108¾
East G&F 4 A 56	4	93⅜	93⅛	93⅜
El P&L 5s 2030	3	89	88⅝	89
Emp Dig E 5s 52	1	103¾	103¾	103¾
Emp O&R 5½ 42	13	88	88	88
Fed Wat 5½s 54	2	92	92	92
Fulton C M 5s 48	1	103¾	103¾	103¾
Fla P & L 5s 54	11	97½	97⅜	97½
Gar E&G5 44Apw	5	97⅜	97⅜	97⅜
Gatin P 5 56	11	100⅜	99⅞	100⅜
G W W 5 43 A	1	92¾	92¾	92¾
Geo P&L 5 67	3	101⅞	101⅜	101⅜
Geo P&L 5 78	8	85	85	85
Glen A C 4 65	1	88⅛	88⅜	88⅜
†Gro St P 6 45	1	77	77	77
†Guar In 5 48 A	1	71¾	71¾	71¾
Hou G G 6 43	8	105	105	105
Ill Cen 6 37	4	98	98	98
Ill P&L 5 56 C	2	101⅝	101½	101⅝
do 5½ 57	2	98½	98½	98½
do 6 53	5	105¼	105	105
Ind El 6 47	3	101¼	101¼	101¼
Ind G & C 5 51	11	94¾	94½	94¾
Ind H E 5 58	2	96⅛	96	96⅛
Ind Svc 5 50	1	75	75	75
Ind P&L 5 57 A	1	105¾	105¾	105¾
†Int S A 5 47	3	98¾	98⅜	98¾
Inters Po 6 52	3	65½	65½	65½
do 5 57	5	75½	75½	75½
Int P S 5 56 D	5	91⅜	91⅛	91⅜
Int P S 4½ 58	5	85	85	85
Ia P S 5 57 A	14	105¼	105	105
Jam W 5½ 43	2	108	108	108
JerC P&L4½61C	1	106¼	106¼	106¼
Ky Util 6½ 48D	5	106⅛	106¼	106⅛
do 5 69 I	3	98⅝	98⅜	98⅜
Kop G&C 5½ 50	4	105⅛	105⅛	105⅛
Leh PS 6 2026A	6	111½	111	111
Lone Star G 5 42	1	103¾	103¾	103¾
Mani P 5½ 51 A	2	87½	87	87
Mem P&L 5 48	1	104⅝	104⅝	104⅝
Metro Ed 4½ 71	3	106¼	106¼	106¼
Midland Val 5 43	1	95¾	95¾	95¾
Milw G L 4½ 67	5	105¾	105½	105½
Miss P&L 5 57	3	97⅝	97⅝	97⅝
Mont-Tp P 5½ 44	1	97½	97½	97½
Nat P&L 6 2026A	1	105½	105½	105½
do 5 2030 B	1	95¾	95¾	95¾
Nat P S 5 78 ctf	2	36	36	36
Nebr P 6 A 2022	1	122	122	122
Nev C E 5 56	12	97⅜	97¼	97⅜
N E G&E 5 50	4	75	75	75
N E G&E 5 57	13	75	75	75
N E 5½ 54	45	100¾	100½	100½
do 5 48	9	101⅝	101⅜	101⅜
N O PS 5 42sta	1	90½	90¼	90½
NY P&L 4½ 67	6	106⅜	106⅜	106⅜
NY S E&G 4½ 80	3	103½	103½	103½
Nor I P S 5 57	3	105¼	105¼	105¼
Nor I PS4½ 70E	12	105¾	105¾	105¾
Norw E 6 45stp	1	104½	104¼	104½
Pac Inv 5 48 A	2	101	100⅞	100⅞
Pac P&L 5 55	12	89⅝	89¼	89⅜
Pen C P&L 4½ 77	1	104⅝	104⅝	104⅝
Pen C P&L 5 50	1	106	106	106
Peo GL&C 4 81E	1	97½	97½	97½
Peop L&P 5 79	52	20¾	19⅝	20¼
Phila El 5 66	6	112⅛	112¼	112⅛
Pied E 6½g 60 A	2	64	63¾	64
PSP&L 5½ 49	2	95¾	95¾	95¾
do 5s 50 C	5	91½	91¾	91½
do 4½s 50 D	5	86½	86⅜	86½
Schulte RE 6 35x	5	19½	19	19
Scripps 5½ 43	5	103	102½	102½
So Ind Ry 4 51	1	82¼	82¼	82¼
South N G 6 44	2	103¾	103¾	103¾
St G & E 6 51	2	83¾	83¾	83¾
St P & L 6 57	16	79	79	79
†Sup Ill 4½ 68	3	105½	105½	105½
Tenn E P 5s 56	5	95	95	95
Tex El S 5s 56	8	105¼	104¾	105¼
†Thermo 6s37 stp	2	96	96	96
Toledo Ed 5s 62	1	103¾	103¾	103¾
Twin C RT 5½s 52a	9	87¼	87	87
Uten G Co 6s 44	1	42	42	42
Util P&L 5s 57	11	97⅞	97⅜	97⅞
Va Ry & Pr 5s 34	1	103¾	103¾	103¾
W Pa Trac 5s 60	1	103	103	103
Wis Pub Ser 5 49	1	107½	107½	107½
W Un G&E 5½s 55a	2	106	106	106

FOREIGN BONDS.

Com P Bk 5½s37	1	53	53	53
Hanover City 7s39	1	23¾	23¾	23¾
Nippon EP 6½s53	2	86¾

WHEAT MARKET RECOVERS LOSS, CLOSES HIGHER

Abrupt Late Advance Results Largely From Reports That Kansas City Was Buying Back Wheat Sold to Omaha.

By the Associated Press.

CHICAGO, Aug. 15.—Abrupt late advances in wheat markets today resulted largely from reports that Kansas City was purchasing wheat back which recently had been sold to Omaha.

In sudden rushes to buy that took place during the last half-hour of trading here, previous speculative sellers both of wheat and corn made haste to reverse their market position, and found offerings relatively scarce. Complaints of abnormal dearth of subsoil moisture southwest likely to hold up fall planting of domestic hard winter wheat were reported as a reason for repurchases at Kansas City.

Assisting the late show of general new strength in wheat values was a firmer tone at Winnipeg, where earlier all wheat futures had fallen to below $1 a bushel. Incidentally, world carry-over stocks of wheat were estimated today at 440,000,000 bushels, against 589,000,000 a year ago, a reduction of 149,000,000 bushels.

Close Is Nervous.

Wheat closed nervous, ⅛@1¼c over yesterday's finish, September $1.11¼@⅝, December $1.10⅞@1.11, May $1.10⅞@1.11; corn ⅛@½c advanced, September $1.08@1.08⅛, December 95¼@⅝c, May 91¼@¾c; oats unchanged to ⅜c higher, December 43⅝c, and rye 1¼@1⅞c up. The provisions outcome was 2c to 20c decline.

At the maximum, Chicago wheat prices today showed 2 cents a bushel overnight gain with September at $1.11½. Eastern houses were on the buying side of the market during early declines of prices, and apparently took all the surplus supply out of the futures pit. Weakness of Liverpool and Winnipeg quotations was an outstanding influence at this stage, together with assertions that European milling interests were holding off, and that Argentina has sown larger than normal wheat acreage.

A peculiar development was that although cables reiterated Liverpool wheat, traders were sharply watching the tense political situation centering about strife in Spain. Liverpool closing prices today were in some cases virtually 2 cents a bushel down overnight. It was also stated European demand for wheat was slow, with only a small scattered business reported. Meanwhile, Winnipeg arrivals of wheat today continued large, 799 cars.

Winnipeg Turns Higher.

Late advices from Winnipeg, however, showed October and May wheat contracts bouncing back to well above the dollar level. Rains overnight in the prairie provinces were reported as mostly in northern districts, but with a forecast of further showers unwelcome at harvest time.

Corn, oats and rye rallied with wheat, despite additional and more widespread moisture in the corn belt. Rye in particular turned decidedly strong following a fractional dip.

Packing interests were sellers of provisions.

Wheat futures purchases yesterday totaled 25,658,000 bushels; corn, 12,807,000. Open interest in wheat was 91,435,000 bushels and in corn, 43,722,000.

ST. LOUIS MERCHANTS EXCHANGE, Aug. 15.—There were no sales made in future market. September wheat was bid up ⅝c.

Winnipeg wheat opened ¼@⅜c lower and early was ¼@⅜c off. The close was ⅜c lower to ⅛c net higher.

Liverpool wheat opened ⅞@1⅛c lower and closed 1⅛@1½d lower.

ST. LOUIS CASH GRAIN

In the cash grain market Saturday soft wheat was steady to 1c lower in a slow session. The supply was light and the premiums slightly easier but the demand was not aggressive, mills and order buyer showing the only interest. Hard wheat was unchanged. Corn was unchanged to 1c higher. The demand was good and the light supply cleared in a very short time. Industries, feeders and mills were the buyers, the former taking the bulk. Oats were unchanged to ½c lower. The trading was not started until after the close of the option market and mills and then outside order account buyers combined to make a clearance of the light offerings.

RANGE OF PRICES.

Red Winter Wheat.

No. 1, $1.19½; light garlick, $1.17½@18.

No. 2, $1.18; buttercup, $1.19½; light smut and garlick, $1.11½.

Hard Winter Wheat.

No. 1, $1.20.

Mixed Wheat.

No. 1, $1.18 (75 per cent to 80 per cent soft).

Corn.

No. 2 yellow, $1.16.

No. 3 yellow, $1.16.

No. 4 yellow, $1.14@14½.

No. 5 yellow, $1.12@13.

Oats.

No. 1 white, 47c.

No. 4 white, 45c.

Sample grade white, 45½c.

No. 1 extra heavy bright mixed, 48¼c.

No. 1 heavy bright mixed, 48c.

No. 1 mixed, 47c.

Local wheat receipts which were 48,500 bu. compared with 82,500 a week ago and 180,000 a year ago included 27 cars local and 4 through. Corn receipts which were 28,500 bu. compared with 37,500 a week ago and 21,000 a year ago included 19 cars local. Oats receipts which were 6000 bu. compared with 28,000 a week ago and 46,000 a year ago, included 3 cars local.

GRAINS, BIDS AND OFFERS

CHICAGO, Aug. 15.—Closing grain bids and offers were as follows:

	Bid.	Offer.
September wheat	109¾@10	113¼@13
December wheat	109¾@½	112⅞@⅞
May wheat	107⅛@⅜	110¾@¾
September corn	106⅜	110¾@¾
December corn	93¾@⅞	97¼@¼
May corn	89⅛@⅜	93
September oats	42⅛	43¾
December oats	43⅜@½	44⅛

For Potatoes See HOLLMANN PROD. CO. WE BUY AND SELL 1300 N. BROADWAY

HOG PRICES REACH $11.65 DURING WEEK

Top Level Is Best Recorded Since Last September.

NATIONAL STOCKYARDS, Aug. 15. (United States Department of Agriculture).—Receipts, cattle 500; calves 100; hogs 1500; sheep 150.

Advancing gradually but virtually without interruption, swine prices reached the highest point registered locally since last September. Upturns for the week figured around 25@40c, bulk of weights above 170 lbs. at the full advance. Supplies this week totaled around 30,500 compared with 31,294 last week and 30,325 similar week last year. Although a double deck of prime 210-lb averages realized $11.75 on Friday, the practical top for the week was $11.65, paid several times including a few lots at the price Saturday. Desirable 170 to 250-lb averages cashed Saturday at $11.50@11.65, 240 to 280-lb descriptions being obtainable at $11@11.55 and heavier weights down to $10.50 or below. Good and choice 140 to 160-lb. light lights turned at $10.25@10.90 and 80 to 130-lb pigs $8@9.90. Packing sows bulked late at $8.85@9.50.

CATTLE—500; calves, 100; compared with close of last week; natives and western steers mostly 25c higher; mixed yearlings and heifers strong to 25c higher; cows, stiff, 15@25c higher; bulls weak; vealers, 50c higher; stock cattle steady; tops for the week: yearling steers, $9.25; matured steers, $9.15; western grass steers, $7.10; heifers and mixed yearlings, $9; beef cows, $5.60; sausage bulls, $5.25; vealers, $8.50; stocker steers, $6.35; bulks for the week: native steers, $7.50@8.85; western grass steers, $5.25@6.75; mixed yearlings and heifers, $6@8.25; beef cows, $4.25@5; cutters and low cutters, $3@4; stock steers, $4.50@5.75; closing top on sausage bulls, $5 and on vealers, $8.50.

SHEEP—150; compared with a week ago: lambs, $1 lower; other classes steady; top lambs for week, $10.25; late bulk, $9.50; bulk for week: $8.75@9.75; late bulk, $8.75@9.25; buck lambs, $1 less; throwouts, $5@6; fat ewes mostly, $3@3.50.

HORSES AND MULES.

NATIONAL STOCKYARDS, Ill., Aug. 15.—Horse and mule receipts were liberal the past week and selling showed an improved tone under the stimulus of a broad southern demand. Almost every important state south of the Mason-Dixon line was represented in the buying column. The offering embraced approximately 1000 head, almost all of which were horses. There was a good clearance.

A ready outlet prevailed for attractive young mules from yearlings up. Horse colts and geldings, on the other hand, were hard to sell at a satisfactory price. Cotton mules were on offering twice, and Alabama said demand is sufficient for any kind of a run. Colt mules, too, had a good trade and all grades were wanted.

Receipts the coming week will include 350 Montana horses all one brand. Inspection of Cuban riding horses is still in progress and some 1200 head are still to be purchased here.

*NATIVE HORSE QUOTATIONS.

Good to choice draft, $125@160; medium to good draft, $100@125; good to choice chunks, $100@125; smooth mouthed chunks, $80@110; large farm mares, $165@150; medium farm mares, $90@110; fillies, yearlings and twos; small, common, $30@50; good size, $60@85; extra size and quality, $120@160; (horse colts sell $15@25 per head less than fillies); good Southern mares, $75@100; small Southern mares, $40@60; small cheap horses, $30@50.

*MULE QUOTATIONS.

Farm mules, 15.2 to 16 hands, $110@140; colt mules, good size broke, $100@150; colt mules, small, $60@85; draft mules, $125@150; mine mules, 15.3 to 16 hands, $120@140; mine mules, 15.1 to 15 hands, $75@100; choice cotton mules, 15.1 to 16 hands, $135@160; choice cotton mules, 14.2 to 15 hands, $110@125; small green mules over 3 years old, $40@70.

*Quotations are for average animals and do not cover those of outstanding quality or the very cheapest grade.

MISSISSIPPI VALLEY LIVESTOCK.

The Mississippi Valley Stockyards at St. Louis officially reported the week's business as follows:

HOGS—For the week hogs were 35@40c higher; extreme top, $11.65; bulk 170@250 lbs., $11.25@11.60; 260@300 lbs., $10.30@11.40; 140@160 lbs., $10.15@10.90; 100@130 lbs., $8@9.85. Pigs and light lights about 25c higher; packing sows, 25@50c higher at $8.25@9.75.

CATTLE—For the week steers, mixed yearlings and heifers were 25c higher; cow stuff 15@25c higher; bulls weak and mostly 25c higher. Bulk fed steers, mixed yearling and heifers, $6.50@8; better grade up to $8.55, and strictly choice nominally $9; grassy descriptions $5.75@6; beef cows, $4@5; cutters and low cutters, $3@4; bulls, $5.25 down; top vealers, $8.50.

SHEEP—For the week fat lambs were 75c@$1 lower; other classes steady. Bulk $9@9.75; few strictly choice up to $10.25; throwouts, $5@6; bucks, $1 less; slaughter ewes, $3.50 down.

VEGETABLE MARKET

ST. LOUIS PRODUCE MARKET, Aug. 15.—The following report on prices paid here today to produce dealers by purchasers of round lots of vegetables was made by the St. Louis Daily Market Reporter:

POTATOES—The market was a little weaker again, prices ranges ruling steady to 10 cents lower in the light week-end business. The new arrivals and shipments were light, but the trade was depressed by the heavy recent accumulations and no replacement buying was in evidence.

NEW POTATOES — 100-lb. sacks California white rose, Stockton, $3@3.25; commercial, $2.85; Idaho triumphs, $2.75@2.85; russet burbanks, No. 1, $3; Oregon triumphs, $2.85; Utah, $2.65@2.75; New Jersey cobblers, $2.40@2.50; Nebraska cobblers, $2.35; Pennsylvania, $2.40@2.50.

Missouri-Illinois home-grown cobblers, bu boxes, $1.25@1.35.

Track sale, New Jersey cobbler, $2.40.

BEANS—Colorado round stringless, hampers, $1.75@2; bu and hamper, $1.25@30; Michigan, $1.50; Tennessee bu, $1@1.50; corn beans, 75c@$1; Illinois bountiful, bu, $1@1.25; home-grown pole, bu box, $1.25@50.

BUTTER BEANS—Home-grown shelled, $2.50@3.

BEETS — Home-grown, 15@25c per dozen bunches.

BRUSSELS SPROUTS—California 25-lb. drums, $3.25.

CABAGE—California sacked, per cwt., $3@3.75; bulk, per ton, $70@80; lettuce crates, 90 lbs., $3.25@3.50; red, $5.

CARROTS — California lettuce crates, $1.50@3.35; Washington, $3; Colorado, $1@3; Ohio loose, per dozen, 40c; 16-qt. baskets, 25 lbs., 50@85c; home-grown, 15@25c per dozen bunches.

CAULIFLOWER—Colorado pony crates, $1@1.85.

CELERY—Michigan bunches, per dozen, 40@45c; highball crates, 65@80c; 6-bunch crates, 30@35c per bunch; California ½ crates, $1.50; Ohio 16-qt. chip baskets, 75c@$1.

CELERY CABBAGE—Ohio ½ bu, 65c.

CORN—Home-grown per dozen evergreen 10@12c; field, 10@15c.

CUCUMBERS—Home-grown bu boxes, 30@50c; yellow mustard, 25@40c; dill pickles, 25@60c; small pickles, 50@85c; lettuce box, 75c; Ohio 46-quart baskets, 35c.

DILLS—Home-grown bunched per dozen, 25@30c.

EGGPLANT—Home-grown boxes, 25@75c; lettuce box, 20@60c.

ENDIVE — Ohio ½-bu chip baskets, 45c.

GARLIC—Louisiana strings, 25c; loose, per lb., 6½@7c.

GREEN ONIONS—Home-grown, per dozen bunches 10@15c; Colorado lettuce crates $2.75.

GUMBO—Home-grown pecks 35@50c; Ohio pecks 25c; 12-qt. trays 75c; Tennessee climax baskets 15@35c; bushel hampers 75c.

LETTUCE—California 5 dozen $3.50@4; 6s $2.50@4; 6s $3@3.50; Colorado 4s to 5s $2.50@3.75; 6s $3; New York big boston, two-dozen flat crates, 90c@$1; Ohio leaf, 10-lb baskets, 50c; big boston 25@40c; home-grown leaf, bu, 60@75c.

MUSHROOMS — Missouri and Illinois 1-lb cartons 20@25c; Michigan 25c; receipts 80 lbs.

MUSTARD GREENS — Home-grown boxes 50@65c.

ONIONS—Home-grown bu boxes white $1.35; flat $1; yellow 75@90c; white lokiers $2.75@3; California sweet spanish $1.40; white globes $1.60@1.65; resacked $1.25; Texas Bermudas wax $1.60@1.65; Missouri West Alton white $1.40; boilers $1; Iowa yellow $1@1.10; Michigan $1@1.05; Washington sweet spanish $1.50; Wisconsin and Illinois yellow globes 90c@$1.10; Michigan $1@1.10.

PARSLEY — Home-grown, per dozen bunches, 10@20c; Colorado lettuce crates, $2.50@2.75.

PEAS — Colorado hampers telephone, 50c@$1.90; Mississippi crowder, 2-bu sacks, 50c.

PEPPERS—Reconsigned hampers, $1; home-grown bu boxes, 25@75c; pecks, $1.50.

RADISHES—Ohio cherry red, ½ bu, 50@75c; 2 dozen, 25@65c; white, 2 dozen, 60c.

SQUASH — Home-grown boxes white summer, 10@20c; nubbard, 65c; acorn, $1; zucine, 75@90c.

SPINACH—Home-grown bu New Zealand flat leaf, 12½@30c; Colorado, 20-pound crates bloomsdale, $1.50; Ohio ½-bu, 65@85c.

SWEET POTATOES—Alabama bu new triumphs, $1.25; nancy halls, $1@1.15; Louisiana Puerto Rican bu crates, $1.85; Tennessee nancy hall, $1.45@1.50.

TOMATOES — Home-grown bu boxes, 25c@$2.25; Illinois, 20-lb flats, 60@75c; Tennessee 30-lb lugs, 60c@$1.35; Maryland, 75c@$1.50.

TURNIPS Colorado lettuce crate, $2.50.

TURNIP TOPS—Home-grown, bu box, 75c.

Chicago Stock Market

CHICAGO, Aug. 15.—Following is a complete list of transactions on the Chicago Stock Exchange today giving sales, high, low and closing prices. Stock sales in full. Bond sales (000) omitted:

SECURITY.	Sales	High.	Low.	Close.
STOCKS.				
Advance Alum	100	6¼	8¼	8¼
Am Pub Svc pfd	70	43⅝	42½	42½
Armour & Co	500	5¼	5¼	5¼
Autom Prod	1250	9⅜	9⅜	9⅜
Bastian-Bless	200	14½	14	14
Bendix Av Ig	150	28½	28½	28½
Berghoff Brew 1a	300	12¾	12½	12⅝
Binks Mfg	90	8	8	8
Bliss&Laugh 1½	200	27⅜	27⅜	27⅜
Butler Bros	1800	11½	11¼	11¼
Cill Pb pfd 2k	90	63¼	62⅞	63¼
Cen Ill Sec	200	1¼	1¼	1¼
do pfd .60	100	14	14	14
Cen & S W Ut	800	2½	2½	2½
do pfd	20	40	40	40
do pr pfd	80	80½	80½	80½
Chi Corp	650	4⅞	4⅞	4⅞
ChiFlexShaft 2a	150	49½	49½	49½
Cities Service	550	4⅜	4¼	4¼
ColemanLaS 1½g	20	32	32	32
Consw Edis 4	100	105½	105½	105½
CompIndGas 2	100	42	42	42
Con Bisc .60	200	11¾	11½	11¾
Cord Corp	250	4⅛	4⅛	4⅛
Dayton Rubber	50	14¾	14¾	14¾
Dayton Rub A 1k	50	28	28	28
Dexter Co 1	100	18	18	18
DixieVortex 1½	100	20	20	20
EconCunnD8tra 1	100	16⅞	16⅞	16⅞
Eddy Paper 1g	150	25	25	25
GenHousehold new	1800	12½	12	12⅛
GodchauxS A ½g	100	36	36	36
do B	300	19	19	19
Goldblatt 1¼b	200	32¼	32	32¼
GLakesDredge 1a	1350	29½	28½	29¼
Hall Front	450	11	11	11
HellemanGBrew 1	50	12	12	12
Houd-Her B 1½	1550	28¾	28	28¼
Jarvis W B 1	250	21½	21⅜	21⅜
Kellogg Switch .40	300	11	10⅞	10⅞
do pf new 5	20	108	108	108
Ky Ut 6 pc pf 6	10	89	89	89
Ken Rad T & L	200	12½	12½	12½
La Salle Ext	50	1¾	1¾	1¾
Loudon Pack ½	50	6¾	6¾	6¾
Manh Dearborn	140	1⅝	1⅝	1⅝
Marsh Field	150	15¼	15	15⅛
McGraw Elec 2a	150	35¼	35	35
Merch & Mf A.20g	1650	7¼	7	7¼
do pf 2	520	35	32½	35
Mid West Corp	2750	11¼	10⅞	10⅞
do war	400	5⅝	5⅝	5⅝
Miller & Hart pf	90	7¾	7½	7½
Musk M SpA 1¼g	50	25	25	25
Nat Gypsum	50	53⅜	53⅜	53⅜
Nat Pres Cook .60	50	16	16	16
Nor Am Car	100	6	6	6
N West Eng ¼g	150	25¼	25	25¼
N West Ut 7 pc pf	10	24	24	24
Norwest Bancorp	50	9⅞	9⅞	9⅞
Parker Pen 1.60	50	26	26	26
Peabody Coal B	100	1¾	1¾	1¾
Perfect Circle 2	100	35½	35½	35½
Pines Winter	300	4	4	4
Potter Co	100	3	3	3
Prima Co	1800	2¼	2	2
Quaker Oats 4a	30	124¼	124	124
Raytheon vtc	50	3⅞	3⅞	3⅞
Reliance Mf .60a	250	23	22¾	22¾
Sangamo El 2	100	66	65½	66
Schwitz Cumm 1	150	21	21	21
Swift & Co 1a	50	22	22	22
Swift Int 2	1550	33⅜	31	33⅜
Util & Ind pf	50	3⅜	3⅜	3⅜
Wahl Co	200	5¼	5	5¼
Walgreen 2	150	33⅞	33⅜	33⅜
Wil OilOMat ⅛g	250	14½	14¼	14½
Zenith Rad	250	35⅜	35¼	35½

Symbols: a-Plus extra. b-Including extras. c-Paid last year. f-Payable in stock. g-Declared or paid so far this year. h-Cash or stock. k-Accumulated dividend paid this year. m-Also extra cash or stock dividend paid since Jan. 1. ††Ex-dividend.

UNITS' QUOTATIONS

By the Associated Press.

NEW YORK, Aug. 15.—In the following table will be found the quoted range of prices within which dealers in particular issues are reported willing to trade in the units of respective issues:

SECURITY.	Bid.	Asked.
Admin Fund 2d Inc	17.93	19.07
Affiliated Fund Inc	2.03	2.23
Am Business Shares	1.19	1.30
Bankers Nat Inv Corp	4⅛	4⅝
Century Trust Shares	26.42	28.83
Corporate Trust	2.86	
Corporate Trust A A	2.80	
Corporate Tr accum ser mod	3.55	
Corporate Tr accum ser	2.80	
Corporate Tr acc mod	3.55	
Cumulative Trust Shares	6.26	
Dividend Trust B	10¾	
Diversified Trust C	4.90	5.25
Diversified Trust D	7.35	8.15
Dividend Shares	1.78	1.94
Fund Tr Shares A	6.34	7.40
Fund Trust Shares B	5.78	
Group Sec Agriculture	2.05	2.24
Group Sec Automobile	1.52	1.65
Group Sec Building	1.97	2.13
Group Sec Chemical	1.61	1.75
Group Sec Food	1.05	1.15
Group Sec Invest Shares	1.50	1.63
Group Sec Mining	1.53	1.66
Group Sec Merchandise	1.33	1.45
Group Sec Petroleum	1.27	1.38
Group Sec R R Equip	1.29	1.41
Group Sec Steel	1.62	1.76
Group Sec Tobacco	1.25	1.36
Incorp Investors	25.46	27.38
Massachusetts Inv Tr	27.90	29.60
North Am Trust Shares	2.73	
North Am Trust Shares 1955	3.59	
North Am Trust Shares 1955	3.54	
North Am Trust Shares 1958	3.57	
Quarterly Inc Shares	1.73	1.90
Rerpresentative Trust Shares	13.55	14.05
Selected Am Shares	3.90	
Selected Income	5.32	
State Street Investment	108.37	
Super of Am Trust A	4.19	
Super of Am Trust A A	2.79	
Super of Am Trust B	4.39	
Super of Am Trust BB	2.79	
Super of Am Trust C	8.29	
Super of Am Trust D	8.29	
Supervised Shares	14.40	15.65
Trusteed Am B Shares B	1.15	1.27
Trusteed Industry Shares	1.44	1.59
Trusteed Stand Inv Co	3.09	
Trusteed Stand Inv D	3.02	
Trusteed St Oil Shares A	7.04	
Trusteed St Oil Shares B	7.32	
U S E L & P A	20½	21
U S E L & P B	3.15	3.25
U S E L & P vtc	1.28	1.36

SCRAP IRON AND METALS.

Per ton, scrap iron, country agricultural or industrial, $5.50@6.50; stove iron, $4.50@5.50; cast iron, $6.50@7.50. Metals—per 100 lbs.: Light brass, $2.50; heavy yellow do, $3.25; red do, $4.50; heavy copper wire, 8c; light do, $5.50; zinc, $2.50; lead, $3; lead foil, $2.50; tin foil, $28; aluminum, $3.50.

PARTIAL RECOVERIES IN COTTON AFTER DECLINE

By the Associated Press.

NEW YORK, Aug. 15.—Early declines were followed by partial recoveries in cotton today. Covering and trade buying was induced by the unexpectedly heavy domestic consumption figures and prospects for continued dry weather in the Western belt. December sold up from 11.69 to 11.82 and closed at 11.78 with the general market steady, net 5 points lower to 1 point higher.

The opening was 4 to 12 points lower in response to easy Liverpool cables, foreign selling and liquidation. Some stop orders were uncovered by the initial decline but after their execution offerings tapered off and prices later advanced on the unfavorable weather news and private reports of crop deterioration.

The report of the Census Bureau placed domestic consumption for July at 603,203 bales, or about 22,000 bales above the recent forecast.

This figure compared with consumption of 390,712 bales last year and the previous high record for July of a little over 600,000 bales reported in 1933.

The amount of cotton on shipboard awaiting clearance at the end of the week was estimated at 29,000 bales, against 22,000 last year.

Spot quiet; middling, 12.36.

Memphis Spot Cotton.

MEMPHIS, Tenn., Aug. 15.—Spot cotton had a steady tone today. Middling closed 11.90c, compared with 11.95c yesterday. Sales were 383 bales.

New Orleans Spot Cotton.

NEW ORLEANS, Aug. 15.—Spot cotton closed steady, 7 points down. Sales, 1977; low middling 10.87, middling 12.12, good middling 12.72.

CHICAGO COTTON

CHICAGO, Aug. 15.—Cotton futures market:

	High.	Low.	Close.	Pr. Close.
Oct.	11.86	11.73	11.83	11.84b
Dec.	11.89	11.78	11.87	11.90
Jan.	11.90	11.80	11.89	11.97
Mar.	11.95	11.85	11.95	11.97
May	11.95	11.85	11.95	11.97
July	11.86	11.81	11.86	11.91

BUTTER, EGGS AND POULTRY

The St. Louis Butter, Egg and Poultry Exchange was closed Saturday and will be closed on Saturdays during August.

The 'Daily Market Reporter" reported Friday's quotations as follows:

(Spot quotations for butter, eggs and poultry are based upon transactions on the St. Louis Butter, Egg and Poultry Exchange and transactions elsewhere between wholesale dealers in the producing district and indicate prices paid to shippers and truckers, store-door delivery, unless otherwise specified).

EGGS—Missouri standards in new cases, 23½c; in good cases, 23c; No. 1 in good cases, city candled, 20c; current receipts in good cases, 17c; undergrades, 14@15c.

BUTTERFAT—No. 1, 34c per lb.; No. 2, 31c.

CHEESE (in jobbing way)—Per pound: Northern twins, 20c; singles, 20½c; longhorns, 20c; daisies, 20c; prints, 20c; brick, 20c; Missouri and nearby, 1@1½c per pound less.

BUTTER—Creamery extras, whole milk (92 score), Wisconsin, 36½c; nearby, 35½c; standards (90 score), 35½c; firsts, 32½c; seconds, 31½c; country roll, 18½c.

LIVE POULTRY.

FOWLS—5 lbs. and over, 18c; under 5 lbs., 14c; leghorns, 11c; No. 2, 5c.

SPRING CHICKENS—White rocks, over 3 lbs., 16½c; over 2 lbs., 16c; plymouth rocks, over 3 lbs., 16½c; over 2 lbs., 16c; colored heavy, 15½c; medium, 14c; leghorns, 13c; black Langshans and white giants (blue, black or green legged), 10c; barebacks, 10c; No. 2, 8c.

BROILERS—Colored, white and plymouth rock, 2 lbs. and under, 15c; leghorns, under 1¾ lbs., 15c.

ROOSTERS—11½c.

TURKEYS—Hens, 18c; toms, 14c; No. 2, 9c.

DUCKS—Spring white, 4 lbs. and over, 13c; small and dark, 10c; old white, 8c; old dark, 6c.

GEESE, 5c.

GUINEAS—Per dozen, $2.50.

PIGEONS—White kings, $1.50; homers, carneaux and silver kings, $1; common, $1.

SQUABS—Per dozen, dressed large, 10 lbs. and up, 30c; small, 25c.

FROGS—Per dozen; jumbo, $3; medium, $2.50; small, $1.90, and baby, $1.10.

VEALS—Choice, $8.50; fair to good, $6.50@7.50; common to medium, $4.50@5.50; rough and underfed, $2.50@3.50.

LAMBS—Spring, good, $8.50@9; medium, $7@8; common, $4@5; sheep, $1.50@3.

FRUIT MARKET

ST. LOUIS PRODUCE MARKET, Aug. 15.—The following report on prices paid here today to produce dealers by purchasers of round lots of fruits was made by the St. Louis Daily Market Reporter:

APPLES—Prices were generally unchanged in the light week-end trade. There was a demand but few offerings of quality stock. The Illinois grades were mostly ordinary and the movement slow, a considerable amount remaining unsold. Receipts were light including 575 bushels Illinois and 192 Michigan.

NEW APPLES—Missouri and Illinois, bu baskets weithy, 50c@$1.25; Wolf River, $1@1.40; jeffries, $1; maidenblush, $1@1.25; gravenstein, $1; orange pippin, $1; home-grown boxes, weithy, hand-picked, 75c@$1.10; Michigan duchess, $1@1.15.

CANTALOUPES—Missouri bu boxes, 25@60c; home-grown bu boxes, 15@75c; Illinois bu box, 25@55c; California orange bluh, jumbo, $2.50@3.50; pony, $1.75.

HONEYDEW MELONS—California jumbo crates, $2.25.

PERSIAN MELONS—California pony crates, $1.75; standard, $2@2.10; jumbo, $2.25@50.

PEACHES—Arkansas bu elbertas, $2@2.50; Illinois $2.30@2.65; Missouri $2.50@2.60.

PLUMS—Home-grown red and yellow varieties, peck baskets, 25@35c; 4-gallon trays, 35@40c; damsons, 1-3 bu., 40@50c.

WATERMELONS — Arkansas and Missouri, per 100 lbs.: Watson 35-45 lb. averages, $1@1.25; 26-30 lb., 50@75c; queens, 30-lb., 75c; dixie belle, 40-lb., 75@90c.

Truck receipts: Cuban queens 10@14c each; watson 7@25c.

PEARS—Home-grown sickel, green varieties, 50c; bu box $1; Michigan clap-sauba, bu., $1.75.

GRAPES—Town-grown moores, peck baskets, 20@30c; lettuce box, 40@50c; bu box, 80c.

LIMES—Mexican, 55-lb. boxes, $4.50; 12-box cartons, $1.50@90; ¼ boxes, Persians, $1.75@2; 50 lbs., $5; bu baskets, $5.

LEMONS — California boxes, $5.50@7.50.

ORANGES—California, $3.50@5.50 per box.

FIGS — California whites, flat crates, 85@90c.

AVOCADOS—Florida $1@1.50 per lug; Cuban tomato crates $1.50.

BANANAS — 40-lb. boxes, $1.50@70; bunches loose, 3½@4c.

GRAPEFRUIT—California $3.25@4.25 per box; Arizona $3@4.

PRODUCE ELSEWHERE

NEW YORK, Aug. 15.—Eggs, 19,211, irregular. All mixed colors, whites, browns, and duck eggs unchanged.

Butter, 10,976, steady. Prices unchanged. Cheese 239,319, quiet and unchanged.

Live poultry weak. By freight, broilers: Rocks 21c; leghorn 18c; roosters 15c; other freight and all express prices unquoted.

Dressed poultry about steady. All fresh and frozen prices unchanged.

CHICAGO, Aug. 15.—Poultry — Alive, 12 trucks; steady; prices unchanged.

POTATOES—(U. S. Department of Agriculture)—46, on track 227, total U. S. shipments, 345; about steady, supplies moderate, demand light; sacked per cwt. California white rose jumbo bakers, $2.25; showing heated, some decay, $2.60; Idaho bliss triumphs U. S. No. 1, washed, $2.75@85; Idaho russet burbanks U. S. No. 1, $2.80@90; partly graded, $2.58; Oregon bliss triumphs U. S. No. 1, washed, $2.85; Washington russet burbanks U. S. No. 1, and partly graded, $2.60; Colorado bliss triumphs U. S. No. 1, unwashed, $2.50; obblers, Nebraska U. S. No. 1, $2.35, showing heated and decay, $1.90; Kansas U. S. No. 1, $2.40; Pennsylvania U. S. No. 1, $2.50; New Jersey U. S. No. 1, $2.45; U. S. No. 2, $1.40; New Jersey cobblers, reconditioned stock, $2.25.

KANSAS CITY, Mo., Aug. 15.—Produce: Eggs, 18@19c; creamery butter, 34½c; butterfat, 31@33c; packing butter, 19c. Poultry: Hens, 10@13½c; roosters, 10½@11½c; springs, 12½@13c; broilers, 14@15c.

LEAD, ZINC AND COPPER

NEW YORK, Aug. 15.—Metal prices were nominally unchanged.

COMMODITY INDEX AVERAGES

Other statistics data showing economic trend.

TREND OF STAPLE PRICES.

NEW YORK, Aug. 15.—The Associated Press daily wholesale price index of 35 basic commodities.

Saturday	80.57
Friday	80.46
Thursday	80.42
Week ago	79.96
Month ago	76.65
Year ago	75.37

(1926 average equals 100.)

RANGE OF RECENT YEARS.

	1936.	1935.	1934.	1933.
High	80.57	78.68	74.94	69.23
Low	71.31	71.84	61.53	41.44

STOCK PRICE AVERAGES.

(Compiled By Dow-Jones.)

Stocks—	High	Low	Close	Ch'ge
30 Indust.	166.44	165.51	165.86	*.11
20 R. R.	54.24	53.87	53.98	—.25
20 Util.	34.92	34.63	34.78	*.5

(Compiled by the Associated Press.)

Stocks.	High.	Low.	Close.	Ch'ge.
30 Industrials	90.1	89.5	89.8	....
15 Railroads	39.8	39.3	39.5	—.2
15 Utilities	52.6	52.2	52.4	*.1
60 Total	68.1	67.6	67.9	....

	30 Indust.	15 Rails.	15 Util.	60 Stks.
Day's change	....	—.2	*.1	....
Saturday	89.8	39.5	52.4	67.9
Friday	89.8	39.7	52.3	67.9
Week ago	92.0	41.3	53.4	69.6
Two weeks ago	90.0	39.1	52.0	67.7
Month ago	89.1	38.2	51.8	67.0
Year ago	65.1	27.0	39.3	49.1
1936 high	92.0	41.3	53.4	69.6
1936 low	73.4	30.2	43.4	55.7
1935 high	76.3	31.2	44.7	56.1
March 1, 1935	53.3	21.4	23.1	37.8
1935 low	49.5	18.5	21.6	34.8

MOVEMENT IN RECENT YEARS.

1932 low	17.5	8.7	23.9	16.9
1929 high	146.9	153.9	184.3	157.7
1927 low	51.6	95.3	61.8	61.8

(Compiled by Standard Statistics Co.)

	50 Ind's.	20 Rails.	20 Util.	90 Stocks
Saturday	149.4	56.9	99.0	126.4
Friday	149.2	57.1	98.5	126.1
Week ago	152.2	58.7	101.7	129.0
Month ago	147.5	56.2	99.3	125.1

TROTZKY DENIES ANY PLOTTING IN SOVIET RUSSIA

From Exile in Norway He Suggests Full Inquiry Into His Activities by Two Commissions.

'I HAVE NOTHING TO FEAR OR HIDE'

Pravda Charges German Secret Police Were Involved—16 Under Arrest to Go on Trial Aug. 19.

By the Associated Press.

OSLO, Norway, Aug. 15.—Leon Trotzky, former Soviet Minister of War, accused of plotting a Russian counter-revolt, said in a statement tonight that the Soviet allegations were "totally untrue."

Seeking vindication, he proposed the formation of two commissions to investigate the charges and to examine his own actions in Norway where he has been living in exile.

To the first commission, he said, "I am willing to tell what I have done every day and every hour of my time in Norway." He also proposed that an international labor commission go to Russia to investigate.

"I am sure this commission will destroy the Soviet lies against me," he said. "I have nothing to fear or hide."

Trotzky continued: "Since I came to Norway I have had no connection with Soviet Russia." He said he and Mrs. Trotzky had not even exchanged "one word" with their son who is working in Russia.

The Soviet charge, which linked him with Gregory Zinoviev and Leon Kamenev, was characterized by Trotzky as "one of the greatest distortions in political history."

"It is very probable numerous elements are using by name and ideas," Trotzky declared in a statement published in an Oslo newspaper. "But I am most certainly not the leader of a terrorist plot, and I have always been opposed to individual terrorist methods."

Pravda Charges German Secret Police Were Involved.

MOSCOW, Aug. 15. — German secret police were linked tonight by the Community party newspaper Pravda with the counter-revolutionary plot attributed to three former Soviet leaders.

The revolt aimed at Joseph Stalin, general secretary of the Community party and dictator of Russia, Pravda declared, and the conspirators maintained "systematic contact with the German Gestapo (secret police)."

Sixteen persons arrested by Soviet police will go to trial Aug. 19. Pravda made thinly disguised forecasts of executions to follow the trial. Death before a firing squad has been the customary method of executing political prisoners.

The key man of the plot was said to be Leon Trotzky, exiled revolutionary living in Oslo, Norway. Included among those indicted were Gregory Zinoviev and Leon Kamenev, who were associated with Stalin in ruling Russia after the illness of Nikolai Lenin in 1923.

Zinoviev and Kamenev are serving sentences imposed in 1935 on charges of participating in counter-revolutionary activities said to have been uncovered in an investigation following the murder of the previous year of Sergei Mironovitch Kirov, Stalin's chief aid.

During the months following the assassination of Kirov, hundreds of persons were executed, imprisoned or banished to Siberia in a general purge of the Community party.

Pravda charged "we know there was a direct and organized co-operation between the Trotzky-Zinoviev gang and Fascist police spies."

"Individual terror was a plank which the Malcontents joined to form a united center," it continued, "the purpose of which was to sabotage Socialism."

Trotzky, whose chief aim was the extension of Communist doctrine throughout the world by force, has been in the bad graces of Moscow authorities since the death of Lenin, whose funeral he did not attend. He was once Foreign Minister of Russia, and as Minister of War controlled a fighting force of some 1,500,000 soldiers.

In 1927 he was expelled from the party, and Stalin assumed leadership. Trotzky, driven from one land to another, has supported himself by writing.

AID FOR STUDENTS IN DROUTH

Youth Administration Conference at Maryville to Discuss Plans.

By the Associated Press.

JEFFERSON CITY, Aug. 15. — Clark Buckner, State director of the National Youth Administration, announced today a conference of officials and educators from Missouri, Kansas, Nebraska and Iowa would be held at Maryville Thursday to discuss plans for aiding students of drouth areas through the coming school year.

Richard R. Brown, deputy executive director of the National Youth Administration, and C. B. Lund, regional representative of the youth program, will explain plans for carrying on the student assistance in the four states.

UNION-MAY-STERN'S COMPARISON SALES!

Modern 3-Room Outfit . . . Complete with Philco!



In Our
AUGUST FUR SALES
Imperial Seals
(Seal-Dyed Coney)
$79

Fur Coats of dependable quality in the newest styles. Buy them on EASY TERMS to suit your convenience. Other furs from $59 to $499.

OPEN EVENINGS UNTIL 9





Lounge Chairs With Ottomans
$24.95 Values — **$16.95**
50c a Week*



NESCO Oil Ranges
5-Burner with oven **$39.60**
50c a Week*



GLASSES on CREDIT

Very reasonable prices and long, easy terms. Expert examination.

24 MONTHS TO PAY

Dr. R. L. Schreiner
Registered Optometrist



LADIES' DIAMOND RINGS
Very Special!

Three genuine sparkling diamonds set in artistically carved, natural gold mounting. A sensational value **$27.50**

50c A WEEK*



104 PIECES!
$189
$10 Delivers

17-PC. MODERNE LIVING ROOM
$112.50 Value **$75**

- 2-Pc. Tapestry Living-Room Suite
- Pull-up Chair • Three Tables • Radio Table
- Three Lamps With Shades
- Ornamental Smoker Tray • Large Picture
- Two Pairs Lace Curtain Panels
- Two Pairs Damask Drapes
- Moderne Metal Smoker

(Philco Radio included FREE only with complete 3-room outfit)

76-PC. KITCHEN OUTFIT
$72.50 Value **$49**

- Full Porcelain Table-top Gas Range
- 5-Piece Breakfast Set
- 31-Pc. Set of Dishes • Dish Cabinet
- 26-Pc. Set Silveroid Ware
- 12-Pc. Housewares Set

10-PC. MODERNE BEDROOM
$99.50 Value **$65**

- 3-Pc. Walnut Finish Bedroom Suite, including Large Vanity, Large Chest and Poster Bed
- Heavy Comfortable Mattress
- Guaranteed Enameled Coil Spring
- Pair Fluffy Feather Pillows
- A Handsome Rayon Bedspread
- Two Lovely Boudoir Lamps



Men's and Young Men's
ADVANCE FALL SUITS
$18.50 TO $35

Complete selection of fabrics, colors and styles. Add to your account—NO MONEY DOWN or buy on the convenient 20-PAY PLAN.

OPEN EVENINGS UNTIL 9





Metal Wardrobes
$8.95 Values — **$5.00**
25c a Week*



Poster Beds
$9.95 Values — **$5.00**
25c a Week*



Walnut Coffee Tables
$7.50 Values — **$4.95**
25c a Week*



Maple Pull-Up Chairs
$9.95 Values — **$7.95**
25c a Week*



SIMMONS Studio Couches
$35 Values — **$22.50**
50c a Week*

Be Sure to See Our "De Luxe" Complete 3-Room Outfit at $295 and Our "Hollywood" Complete Home Outfit at $595

DOUBLE Trade-In Allowance

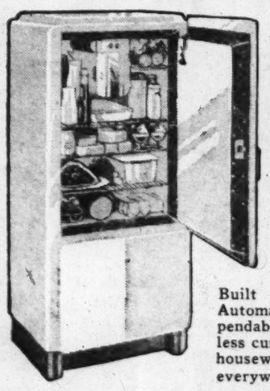


Maytag
The Washer With the Cast Aluminum Tub
Model Shown, $99.50
Maytags Priced As Low as
$69.50

Lifetime, oil-packed, enclosed power drive, Gyrator washing principle and numerous other features that have given Maytag the popularity it so justly deserves.

Terms as Low as 50c A WEEK*

NO MONEY DOWN!



15c a Day*
Buys a New
Hotpoint
Electric Refrigerator

Built by General Electric. Automatic interior light. Dependable mechanism . . . uses less current. The favorite of housewives everywhere — **$129.50**

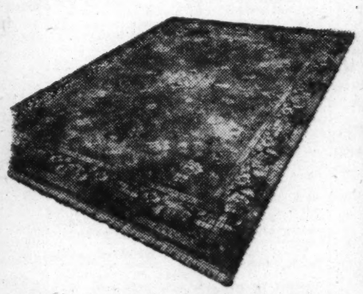
Double Trade-In Allowances

Electricity Is Cheap in St. Louis—Use It Freely!

Just 100 Pairs
Sample
CURTAINS
Originally to $3.95

Curtains for every purpose. Our entire sample line goes to make room for new Fall numbers. Some as low as 69c a pair. All styles . . . all materials.

1/3 OFF



9x12 SEAMLESS AXMINSTERS

$42.50 values. You'll be surprised at the heavy quality and luxurious pile of these Rugs at this low price. Choice of new patterns **$29.75**

50c A WEEK*

PHILCO
Special-Brand Dial
Names and Locates Foreign Stations for Convenient, Accurate, Rapid Tuning!



Only
PHILCO
Has the Amazing New
FOREIGN TUNING SYSTEM!
37-650x Inclined Sounding Board Model

$102.50 *Less Aerial*

Double Trade-in Allowance

NO MONEY DOWN

Sold only with new Philco high-efficiency Aerial to insure greatest foreign reception.

OPEN EVERY NIGHT UNTIL 9

UNION-MAY-STERN

BRANCH STORES:
Sarah and Chouteau
7150 Manchester
Olive Street
at Vandeventer

OLIVE AT TWELFTH

Exchange Stores:
616-18 Franklin
206 N. 12th St.
Sarah & Chouteau
Olive & Vandeventer

*Small Carrying Charge

AIR COOLED for your comfort

CALL
SP
PART TWO
U.S. WI
ITALY
HUNGARY
VICTOR
WATER
AND FEN

Olympic Gam Point S

BERLIN, A
POINT scores by
the Olympic game
Saturday, counted
unofficial basis of 10
place in each sport,
second, etc., through
follow:
Germany 122½, Unit
73½, Hungary 43, I
France 31, Austria 2
25½, Holland 21, Grea
20½, Finland 17, Arge
Switzerland 14½, Japa
dia 10, Poland 10, Czec
9½, Canada 9, Norway
8, Egypt 7½, Estoni
gium 6, Yugoslavia
pines 2, Denmark 2,
Uruguay 1.
(Only five nations e
polo; only four places
in soccer, handball
hockey.)

By the Associated Press.

BERLIN, Aug. 1.—D
talents of her divers
emerged today from the
Olympic swimming cha
with the unofficial men's
en's team titles as Italy,
Hungary and India won
als in other events.

Japan reaped a harve
points in the last three
the men's aquatic compe
the Nipponese yielded the
in 1932 at Los Angeles to
ed States 83 points to 7
of American feats earli
week, particularly by he
who contributed 36 poin
aggregate.

Marshall Wayne of Mi
the 10-meter platform di
as Elbert Root of Chicago
ond; Detsuo Hamuro of J
tured the 200-meter brea
crown, while another Nipp
boru Tedara, won the
free style championship—
event of the final day.

Although the American
due to their divers' expl
the team title 55 points to
Holland, husky Rita Ma
carried off the honors.
star captured the 400-m
style championship, adding
100-meter crown won earli
week. All in all she won t
medals, the third for anch
victorious relay team, and
nerup in the backstroke e

The soccer championsh
was marked in the early
Peru's withdrawal from t
piad in protest of a decisio
ing a 4—2 triumph over
was captured by Italy, th
hooters defeating Austria,
an overtime final.

Two triumphs were cha
by Hungary. Her water bu
tained the water polo crow
washing France, 5—0, an
Kabos won the individu
fencing championship.

The windup of the boxi
nament saw Jackie Wilso
land bantamweight and
eight American starters,
to defeat in the finals agai
go of Italy. As runnerup
class, Wilson received a silv
al. The only other Americ
al winner was Lou Laurie
land flyweight, who finishe
in his division.

While India defeated G
3—1, to win the field hockey
Capt. Ludwig Stubbendorf
many won the combined d
cross country event of the
trian competition, Capt. Ear
son of the United States
second place.

Davis Will Be Lost To Cards Several D

PITTSBURGH, Pa., Aug
CATCHER VIRGIL D
probably will be out o
Cardinal lineup for s
days, as a result of an
suffered today when he w
on the finger of his right
by a foul tip off Suhr's ba

An X-ray examination
closed no broken bones
sudden swelling indicated a
tured blood vessel in the
wrist. Dr. Harrison W
club trainer, said tonight
lieves Davis will need
three days' rest before the
dition will be cleared up.

ALES!



Men's and Young Men's
ADVANCE FALL SUITS
$18.50 TO $35
Complete selection of fabrics, colors and styles. Add to your account—NO MONEY DOWN or buy on the convenient 20-PAY PLAN.
OPEN EVENINGS UNTIL 9





Metal Wardrobes
$8.95 Values — $5.00
25c a Week*

Poster Beds
$9.95 Values — $5.00
25c a Week*



Walnut Coffee Tables
$7.50 Values — $4.95
25c a Week*



Maple Pull-Up Chairs
$9.95 Values — $7.95
25c a Week*



SIMMONS Studio Couches
$35 Values — $22.50
50c a Week*

CALDWELL AND BROWNS BLANK INDIANS, 4-0, ON SIX HITS (SEE PAGE TWO)

SPORTS SECTION

ST. LOUIS POST-DISPATCH

PART TWO — ST. LOUIS, SUNDAY MORNING, AUGUST 16, 1936. — PAGES 1—6B

U.S. WINS OLYMPIC SWIMMING, ITALY GAINS SOCCER TITLE

CARDINALS LOSE TO PIRATES, 7-1, BUT RETAIN LEAD BY HALF A GAME

HUNGARY IS VICTOR AT WATER POLO AND FENCING

Olympic Games Point Scores

BERLIN, Aug. 15.

POINT scores by nations in the Olympic games through Saturday, counted on the unofficial basis of 10 for first place in each sport, five for second, etc., through six places, follow:

Germany 122½, United States 73½, Hungary 43, Italy 35½, France 31, Austria 26, Sweden 25½, Holland 21, Great Britain 20½, Finland 17, Argentina 16, Switzerland 14½, Japan 11, India 10, Poland 10, Czechslovakia 9½, Canada 9, Norway 9, Mexico 8, Egypt 7½, Estonia 6, Belgium 6, Yugoslavia 2, Philippines 2, Denmark 2, Turkey 1, Uruguay 1.

(Only five nations entered in polo; only four places awarded in soccer, handball and field hockey.)

By the Associated Press.

BERLIN, Aug. 1.—Due to the talents of her divers, America emerged today from the week-long Olympic swimming championships with the unofficial men's and women's team titles as Italy, Germany, Hungary and India won gold medals in other events.

Japan reaped a harvest of 34 points in the last three events of the men's aquatic competition, but the Nipponese yielded the title won in 1932 at Los Angeles to the United States 83 points to 77 because of American feats earlier in the week, particularly by her divers, who contributed 36 points to the aggregate.

Marshall Wayne of Miami won the 10-meter platform diving title as Elbert Root of Chicago took second; Detsuo Hamuro of Japan captured the 200-meter breast stroke crown, while another Nipponese, Noboru Tedara, won the 1500-meter free style championship—the final event of the final day.

Although the American girls, also due to their divers' exploits, won the team title 55 points to 52½ for Holland, husky Rita Mastenbroek carried off the honors. The Dutch star captured the 400-meter free style championship, adding it to the 100-meter crown won earlier in the week. All in all she won three gold medals, the third for anchoring the victorious relay team, and was runnerup in the backstroke event.

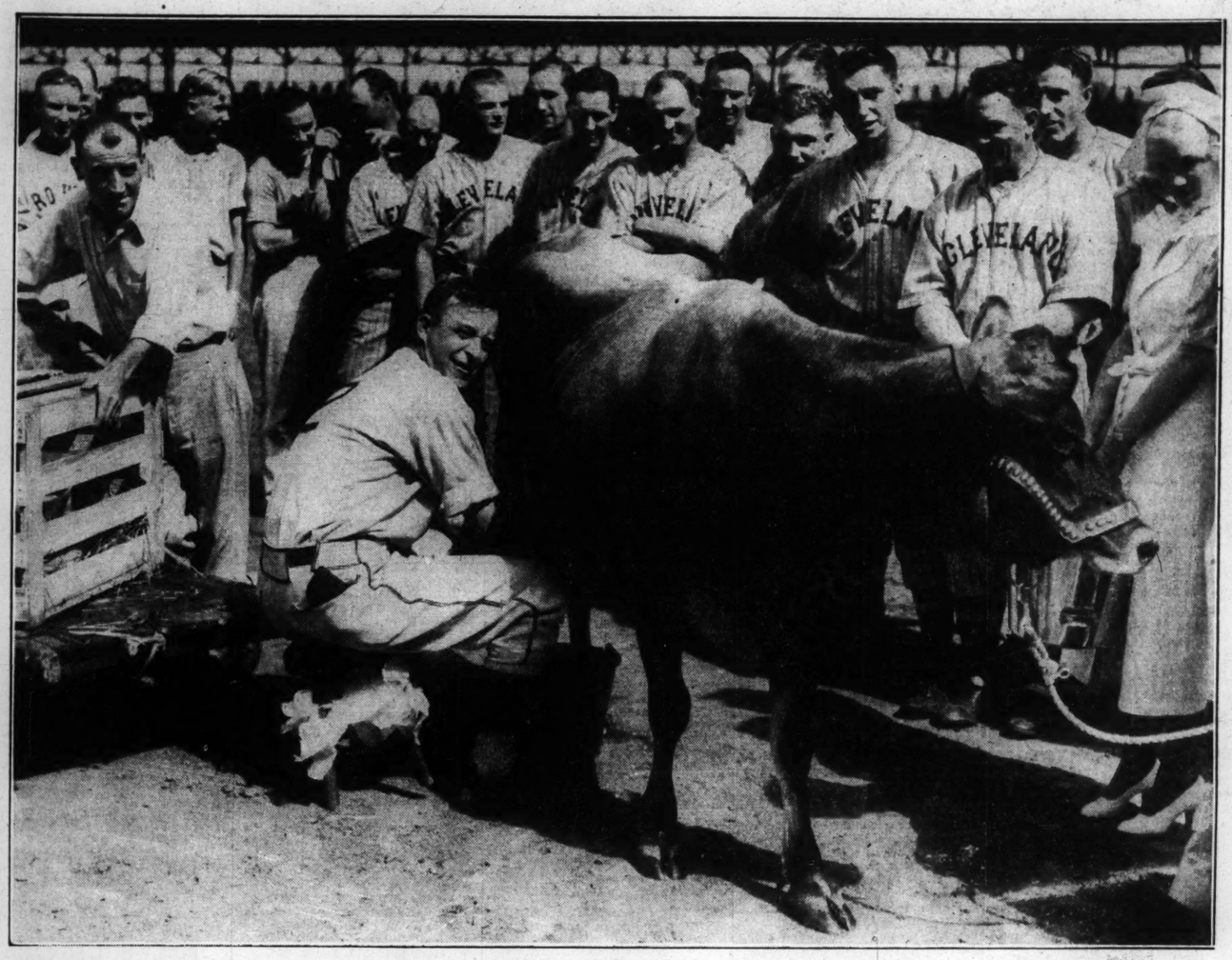
The soccer championship, which was marked in the early rounds by Peru's withdrawal from the Olympiad in protest of a decision reversing a 4—2 triumph over Austria, was captured by Italy, the Italian booters defeating Austria, 2—1, in an overtime final.

Two triumphs were chalked up by Hungary. Her water buffalo retained the water polo crown, whitewashing France, 5—0, and Endre Kabos won the individual sabre fencing championship.

The windup of the boxing tournament saw Jackie Wilson, Cleveland bantamweight and last of eight American starters, go down to defeat in the finals against Sergo of Italy. As runnerup in his class, Wilson received a silver medal. The only other American medal winner was Lou Laurie, Cleveland flyweight, who finished third in his division.

While India defeated Germany, 8—1, to win the field hockey crown Capt. Ludwig Stubbendorf of Germany won the combined dressage-cross country event of the equestrian competition, Capt. Earl Thomson of the United States taking second place.

BREAKING INTO THE BIG LEAGUE: *Sunny Jim's Cow*



—By Jack Gould, Post-Dispatch Sports Staff Photographer.

Sunny Jim Bottomley of the Browns milks his cow, a gift from well-wishers, right on the diamond at Sportsman's Park, as members of the Browns and Cleveland Indians look on. The milking stool on which Jim sits also was presented to him yesterday, along with four goats, a pig and a couple of ducks.

HAINES GIVES ONLY ONE HIT TO SEVENTH, THEN IS KNOCKED OUT OF THE BOX

Big Jim Weaver Again Baffles Redbirds, Allowing Only Seven Safeties and Striking Out Nine — Catcher Davis Injured.

By Dent McSkimming.
Of the Post-Dispatch Sports Staff.

PITTSBURGH, Aug. 15.—Jesse Haines suffered one of the most disheartening reverses of his long career this afternoon when he was driven out of the box in the seventh inning of the game with the Pirates after having held the Pittsburgh team to one hit in six and one-third innings.

If the Pirates had hopped on Big Jesse for line drives and had they rattled extra base hits off the fences he might have retired knowing that he just wasn't good enough to win the ball game, but in this wild seventh inning, only two balls were batted out of the infield. Three of the men who faced him in this tragic session reached first on bunts and two waited up at the plate long enough to coax a base on balls. Two errors, one by Lynn King and the other a bad throw by Haines himself, were far more damaging than the two hits that reached the outfield.

Chollie Grimm and his Cubs again came to the rescue of the Cards by dropping a game to Cincinnati, thus leaving the Redbirds at the top of the league race by half a game.

Weaver Strikes Out Nine.

The Pirates, of course, could not have beaten the Cards by seven runs to 1 unless they, too, received good pitching. That's just what Big Jim Weaver, one-time Brownie, did deliver. He kept seven hits scattered and he cracked his fast ball through the middle of the plate for nine strikeouts. He was rarely in trouble although he was wild enough to keep the batter guessing. Frisch's doubie to open the eighth and Medwick's single accounted for the only St. Louis run. Jersey Joe also hit a triple to open the fourth but Weaver was fast enough to pitch himself out of that hole, stopping the league's leading batter, Johnny Mize.

Haines breezed along in his very best form. Lloyd Waner slapped a single to center in the first inning and was left on base, and after that until the third batter faced him in the seventh inning, Haines did not permit anything resembling a base hit and only two Pittsburgh runners reached base in the six innings.

That was so close to perfect pitching that when the holocaust came in the seventh it was doubly shocking. The sequence of tragic incidents followed in this order:

Virgil Davis Injured.

With one out, Vaughan coaxed a base on balls. The hit-and-run sign was out and Vaughan started for second as Suhr swung his bat. Davis moved up close to make a fast throw and as he did so he received a foul tip on the end of a right-hand finger. He needed repairs and was replaced behind the bat by Ogrodowski. Through no fault of the younger catcher, the Cardinals' chances of victory went out the gate as Spud Davis quit the field.

After a slight delay, Haines resumed pitching to Suhr and the Pirates' first sacker slammed a single to right field. Lyn King came in fast to get set for a throw to third to cut off Vaughan but he did it all a bit too fast and the ball got through his hands and legs and rolled to the fence for a two-base muff, Vaughan scoring and Suhr reaching third. Maybe that upset Haines for he walked the next batter, Brubaker.

Pirates Win by Bunting.

The logical play then was a bunt and Young didn't surprise anybody when he dumped the ball toward third. Haines fielded the ball and whipped a fast throw to the plate,

Continued on Page 2, Column 4.

BAD BREAKS

CARDINALS.	AB.	R.	H.	O.	A.	E.
T. Moore cf	4	0	0	3	0	1
Frisch 2b	4	1	2	3	1	0
King rf	4	0	0	2	0	1
Medwick lf	4	0	2	2	0	0
Mize 1b	4	0	1	8	1	0
V. Davis c	3	0	0	2	0	0
Ogrodowski c	1	0	0	2	0	0
Durocher ss	3	0	1	1	1	1
Garibaldi 3b	4	0	1	1	1	1
HAINES p	2	0	0	0	1	1
HEUSSER p	0	0	0	0	1	0
Collins	1	0	0	0	0	0
Totals	34	1	7	24	6	4

PITTSBURGH.	AB.	R.	H.	O.	A.	E.
Schulte rf	5	0	0	4	0	0
L. Waner cf	4	0	2	1	0	0
Jensen lf	4	0	0	1	0	0
Vaughan ss	3	2	1	0	0	0
Suhr 1b	4	2	2	7	0	0
Brubaker 3b	2	1	0	0	2	0
Young 2b	4	1	2	1	3	0
Padden c	3	1	1	12	0	1
WEAVER p	3	0	1	1	1	0
Totals	31	7	9	27	6	1

Innings.	1	2	3	4	5	6	7	8	9	
Cardinals	0	0	0	0	0	0	0	1	0	—1
Pittsburgh	0	0	0	0	0	0	5	2	x	—7

Runs batted in—Padden, Weaver, L. Waner, Suhr, Young, Medwick. Two-base hits—Frisch, Vaughan. Three-base hit—Medwick. Sacrifices—Weaver, Brubaker. Bases on balls—Off Weaver 2, Haines 3. Struck out—By Weaver 9, by Haines 2, Heusser 2. Hits—Off Haines, 6 in 6 2-3 innings; Heusser, 3 in 1 1-3 innings. Losing pitcher—Haines. Umpires—Magerkurth, Quigley, Moran. Time of game—2h. 12m.

CUBS' DEFENSE FALTERS, REDS WIN, 5 TO 4

By the Associated Press.

CINCINNATI, Aug. 15. — The Cincinnati Reds stepped through loopholes in the Chicago defense today to a 5 to 4 victory that put a temporary crimp in the Cubs' bid for the National League leadership.

Umpire Barr chased Manager Charles Dressen, Infielder Calvin Chapman and Pitcher Paul Derringer from the Reds' bench for too boisterous protests of a close decision in the second inning.

Pitcher Bill Lee permitted only six hits in five innings and Pitcher Charles Root held the Reds hitless for the last four stanzas but a ragged defense undid their effective mound work. The Cubs found Benny Frey of the Reds for 10 hits.

The Cubs rallied in the ninth when singles by Cavarretta and O'Dea and another infield out gave them a score but there it fell short.

HUNGARIAN WINS FENCING CROWN

By the Associated Press.

BERLIN, Aug. 15.—Endre Kabos of Hungary tonight won the Olympic individual sabers fencing title with seven victories and 20 touches received.

Trailing the champion were: Gustavo Marzi, Italy, six and 22; Aladar Gerey, Hungary, six and 26; Laszlo Rajcsanyi, Hungary, five and 25; Vincenzo Pinton, Italy, five and 28; Giulio Gaudini, Italy, three and 28.

U. S. Men and Women Capture Olympic Swimming Titles

By the Associated Press.

BERLIN, Aug. 15.—Japan's men and Holland's women closed their Olympic swimming campaigns with a terrific rush today, but thanks to a big lead piled up on previous days. The United States managed to squeeze home ahead in both divisions under the unofficial point scoring system.

A first place, two seconds, a fourth and a fifth on the final tumultuous day enabled the American men to nose out the Japanese, 83 to 77, and smash the monopoly the little brown scooters gained at Los Angeles four years ago. A third and fourth in the 400-meter free style final gave Uncle Sam's girls a 55 to 52½ margin over Holland's great team, led by Rita Mastenbroek.

Victory in all four men's and women's diving championships, with a sweep of the first three places in two of them, proved the

Continued on Page 3, Column 4.

The K Table

AMERICAN LEAGUE.

Team.	Won.	Lost.	Pct.	Win.	Lose.
New York	73	37	.664	.667	.658
Cleveland	64½	50	.561	.565	.557
Detroit	60	52	.536	.540	.531
Chicago	59	54	.522	.526	.518
Boston	58	55	.513	.518	.508
Washington	55	56	.495	.500	.491
BROWNS	41	71	.366	.373	.363
Philadelphia	38	73	.342	.348	.339

NATIONAL LEAGUE GAMES.

	W.	L.	Pct.	Win.	Lose.
CARDINALS	66	44	.600	.604	.595
Chicago	65	44	.596	.600	.591
New York	65	46	.586	.589	.580
Pittsburgh	57	53	.518	.523	.513
Cincinnati	53	57	.482	.486	.477
Boston	51	59	.464	.468	.459
Brooklyn	44	66	.400	.406	.396
Philadelphia	39	71	.355	.360	.351

Yesterday's Results.

AMERICAN LEAGUE.
Browns 4, Cleveland 0.
New York 16, Philadelphia 2.
Washington 11, Boston 5.
Detroit 3-10, Chicago 1-3.

NATIONAL LEAGUE.
Pittsburgh 7, Cardinals 1.
Cincinnati 5, Chicago 4.
New York 4, Philadelphia 1.
Brooklyn 6, Boston 2.

Today's Schedule.

AMERICAN LEAGUE.
Cleveland at St. Louis.
New York at Philadelphia (two games).
Detroit at Chicago two games).
Washington at Boston.

NATIONAL LEAGUE.
Cardinals at Pittsburgh (two games).
Chicago at Cincinnati (two games).
Philadelphia at New York.
Brooklyn at Boston.

PROBABLE PITCHERS IN TODAY'S GAMES

NEW YORK, Aug. 15.—Probable pitchers in the major league tomorrow:

National League.

Philadelphia at New York—Benge vs. Gumbert.

Boston at Brooklyn (2)—MacFayden and Cantwell vs. Brandt and Mungo or Jeffcoat.

Chicago at Cincinnati (2)—Carleton and Warneke vs. Derringer and Stine or Schott.

St. Louis at Pittsburgh (2) — J. Dean and Winford vs. Lucas and Swift.

American League.

New York at Philadelphia (2) — Broaca and Gomez vs. Kelley and Fink.

Washington at Boston (2) —Cascarella and Newsom vs. Marcum and Ferrell.

Detroit at Chicago (2)—Rowe and Bridges vs. Kennedy and Whitehead.

Cleveland at St. Louis—Hudlin vs. Andrews.

Bottomley Day an Animal Fair—Four Goats, a Pig And Two Ducks Were There

By James M. Gould.

If Sunny Jim Bottomley, first baseman of the Browns, didn't have any stock on that farm of his down Bourbon, Mo., way, he has a fine start now. For, with 10,000 looking on at Sportsman's Park yesterday, Jim was presented with a Jersey cow ("Fielder's Choice"), four goats, a pig, two ducks, a bale of hay, a milk bucket and stool and sundry other gifts at one of the most unusual "days" ever tendered a major-league ball player.

Jim Conzelman, Washington U. head football coach and chairman of the "Cow Committee," presided at the presentation. There was a band and a girls' trumpet corps, both good, and there was the largest attendance of the season on a Browns' ladies' day.

Everybody had a good time, including the pig, the goats and the ducks, which roamed at large—very much at large—while Fielder's Choice was being presented to its new owner. The pig was specially elusive until a pretty and well-executed dive by Outfielder Weatherly, a farm boy himself, brought the porker down.

The event was considered of sufficient importance to merit the recording of it on movie-camera film.

Generally, a player having a "day," gets a traveling bag of some type that the years have made stereotyped. But this time Bottomley was asked what he wanted. Jim said a cow, and a cow it was. The other animals were "added attractions," as it were.

Just to prove the day was different, Bottomley doubled to drive in the first run of the game on his first appearance at the plate. According to all union rules at such presentations, the player honored is supposed to strike out. Anyway, he generally does.

A few weeks ago, Bottomley had made up his mind to retire. He had a pronounced "misery" in his back and he couldn't make his aging legs behave. He was persuaded to change his intention and finish out the season.

Perhaps the generosity of his public and its affection for him will bring the grand old boy back again in 1937.

AUBUCHON BEATS EL DORADO, 17-3, WINS REGIONAL LEGION TITLE

Special to the Post-Dispatch.

EL DORADO, Ark., Aug. 15.—The Aubuchon-Dennison team of St. Louis, Mo. champion American Legion junior baseball team won the regional championship here this afternoon by trouncing the El Dorado squad, holders of the Arkansas title, by the lopsided score of 17 to 3.

In addition to taking the regional title, the St. Louis team won the right to go to the Southern Legion finals at Charlotte, N. C.

After being held to low scores in the first two games with the teams breaking even, St. Louis broke loose in a big way this afternoon and scored a decisive victory with no doubt of the outcome after the fifth inning.

Eleven-Run Inning.

Aubuchon took an early lead with one run in each of the first and third innings and then mixed base hits with errors to push over 11 markers in the fifth. They collected a total of 15 hits, several extra base knocks being included in the total.

Wamhoff hurled a good game for

Continued on Page 3, Column 8.

WRAY'S COLUMN From Berlin

By John E. Wray,
Sports Editor of the Post-Dispatch.

BERLIN, August.

YOUR correspondent's scalp is still tingling from the electric thrill of opening day ceremonies, impressively staged for more than 100,000 onlookers.

For many Americans present the entry of Reichsfuehrer Hitler was the big moment of the entire Olympic Games. The massive grandeur of the setting, the truly wonderful choruses, the almost imperial pomp of the official parade and the thunderous outburst of "Heils" as Hitler approached his reviewing position made the scalps of observers tingle.

From far up on the second tier of press seats, field glasses revealed the stern, unsmiling face of Der Fuehrer as he marched at the head of the official band down the classic staircase at the west end of the Stadion around the track toward his reviewing box.

If he felt gratified at the demonstration he did not let it appear. Clad in brown Nazi military costume he stood out among the frock coats covered with decorations, worn by the dignataries who escorted him.

As he approached his reviewing stand a little girl of six or eight years ran out on the track with a small bouquet of flowers,

Continued on Page 3, Column 6.

Davis Will Be Lost To Cards for Several Days

PITTSBURGH, Pa., Aug. 15.

CATCHER VIRGIL DAVIS probably will be out of the Cardinal lineup for several days, as a result of an injury suffered today when he was hit on the finger of his right hand by a foul tip off Suhr's bat.

An X-ray examination disclosed no broken bones but a sudden swelling indicated a ruptured blood vessel in the right wrist. Dr. Harrison Weaver, club trainer, said tonight he believes Davis will need two or three days' rest before the condition will be cleared up.

Giants 1½ Games From Lead After Defeating Phillies, 4-1

NEW YORK, Aug. 15.—The fast-stepping New York Giants advanced a little nearer first place in the National League today as they defeated the Phillies, 4 to 1, for their fifth straight victory.

The triumph, coupled with the defeat of both the Cards and Cubs, left the Giants only a game and a half back of first place, held by St. Louis.

Although handing the Phils their thirteenth successive setback, the Giants were outhit for the third straight time by Jimmy Wilson's men. Carl Hubbell, touched for nine safe blows, while his mates were getting only seven, kept the Phillies' hits well scattered, however, for his seventh consecutive victory and his seventeenth of the year.

The Giants did all of their scoring in the sixth as they got to Bucky Walters for three hits and as many passes. Carl Hubbell personally accounted for two of the runs with a single.

BROWNS GET GOOD PITCHING AND DEFEAT INDIANS, 4-0

EARL CALDWELL GAINS SHUTOUT, YIELDING TRIBE ONLY SIX HITS

Hornsby's Men Make Five Safeties in Row Off Galehouse to Score Three Runs in Second — Bell Smashes Home Run.

By James M. Gould.

Give the Browns a well-pitched game and a victory seems to follow even as "the night, the day." Earl Caldwell yesterday gave the Browns such a game and, as a result, Hornsby's seventh-placers, smacked the Cleveland second-placers down by a score of 4 to 0, thus evening the current series which is concluded with a single game today.

Caldwell simply slow-curved the slugging Indians silly. They managed six hits all told, all singles but one, a double by Weatherly. In only one inning—the fifth—did they manage more than one hit and this impeding rally was cut short by a fine running-catch by Solters.

Browns Get Five Hits in Row.

Galehouse did the pitching for only two innings. He was badly bothered in the second when the Browns opened with five successive hits and made, of them, three runs. Then, in the fifth with the bases empty, Beau Bell lifted a homer into the left-field seats. That was the extent of the scoring. The Browns collected 11 hits in all.

It was "Bottomley Day" and it so happened that Jim drove in the first Brownie run with a double in the second frame. That run would have been sufficient the way Caldwell pitched.

Both teams had first-inning openings but both muffed them. Again in the second, Cleveland threatened but faded out before any run-making. The Browns, however, did more than threaten; they scored three runs and, for a time made it look certain that Galehouse's tenure of office would be cut short.

Bottomley Gets Double.

West opened with a single and scored when Bottomley pumped a double to right center. Hemsley's single moved Bottomley to third and a hit by Bejma scored him. Hemsley counted on Caldwell's single past third.

Cleveland didn't get "tough" again until the fifth when they managed to get two on with two out. The situation was saved despite the fact that Earl Averill hit to left—a thing he very seldom does—when Solters made a stunning running catch.

In the last of the fifth, Galehouse made another mistake. He tried Beau Bell with a slow ball, Bell-high. Beau promptly showed his appreciation by presenting the ball to a left-field bleacherite.

Caldwell continued his great pitching and Galehouse caught the fever and did some excellent work after the fifth. The result was that the Browns failed to add to their total and the Indians failed to even start any total.

Brownie Notes.

FOR the final game of the series, today, the probable pitchers are Ivy Andrews for the Browns and Willis Hudlin for the Indians. Hudlin, a few years ago rated one of the best pitchers in the business, still is seeking his first 1936 victory.

The Cleveland club is one of the hardest-hitting combinations in baseball. How powerful it is can be judged from the fact that such a slugger as Joe Vosmik bats in seventh position.

There was an out-of-the-way play in the first inning. With two out and Averill on first, Trosky hit to shortstop. Ordinarily, the ball would have been handled by Lary, but the Browns play Trosky far around toward right field so the force-play was Clift to Lary. In the third, Lary threw Trosky out, playing to the first-base side of second.

That was quite a second-inning attack the Browns pulled on Galehouse when the first five men hit safely.

The attendance at the semi-final of the series was announced as 11,048. About 3500 of these were cash customers.

Bejma has been hitting "right peartly" of late and if he keeps it up Tommy Carey may have some trouble climbing back to the second base job.

Weatherly, the Cleveland outfielder who is leading the league in hitting, is pint-sized, but one of the fastest men in baseball.

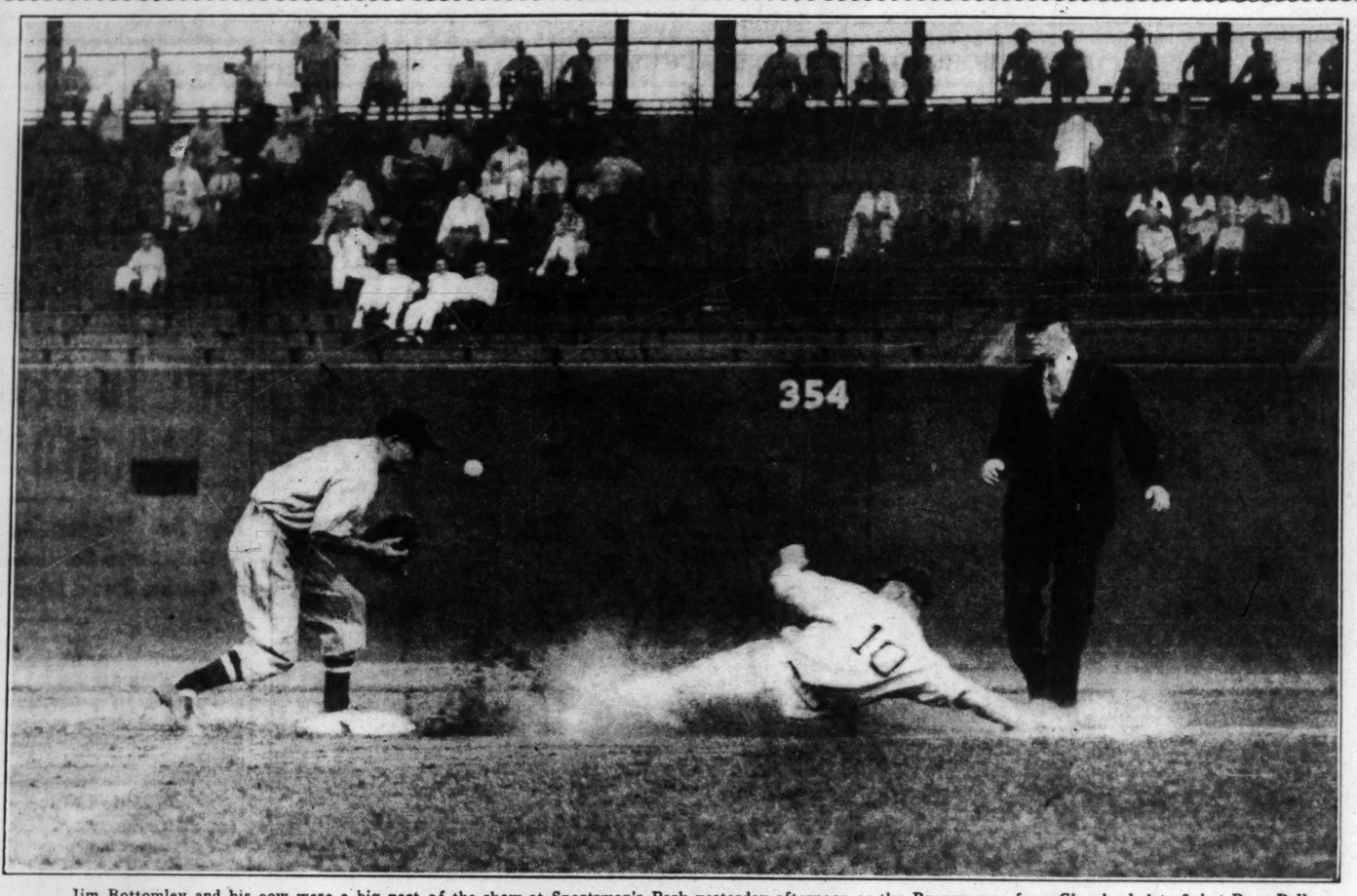
Before the fourth inning was over, every Brownie had at least one hit.

The band present at the game was the "Sunny Jim Band" from Sullivan, Mo., and the super-excellent girls' trumpet corps from Collinsville, Ill.

Quick Work.

Hank Winston, Brooklyn Dodger hurler, was on the mound pitching to the St. Louis Cardinals three hours after he reported from a Brooklyn farm.

THE BUSY MR. BELL—*Safe Stealing Second in Third Inning*



Jim Bottomley and his cow were a big part of the show at Sportsman's Park yesterday afternoon as the Browns won from Clevelard, 4 to 0, but Beau Bell took his share of the limelight. He singled in the third inning and, as shown in this photograph, slid safely into second on a steal. Later in the game Bell hit a home run into the left field bleachers.

COWLOSSAL

CLEVELAND.

	AB.	R.	H.	O.	A.	E.
Hughes 2b	4	0	1	3	3	0
Hale 3b	4	0	0	2	1	0
Averill cf	4	0	1	2	0	0
Trosky 1b	4	0	0	6	0	0
Weatherly cf	4	0	1	2	0	0
Sullivan c	4	0	1	6	1	0
Vosmik lf	4	0	1	2	0	0
Knickerbocker ss	3	0	0	1	4	0
GALEHOUSE, p	2	0	1	0	0	0
Totals	33	0	6	24	9	0

BROWNS.

	AB.	R.	H.	O.	A.	E.
Lary ss	3	0	1	1	6	0
Clift 3b	4	0	2	0	2	0
Solters lf	4	0	1	3	0	1
Bell rf	4	1	2	0	0	0
West cf	4	1	1	5	0	0
Bottomley 1b	4	1	1	13	0	0
Hemsley c	4	1	1	4	0	0
Bejma 2b	2	0	1	1	2	0
CALDWELL, P	3	0	1	0	4	0
Totals	32	4	11	27	14	1

Innings	1	2	3	4	5	6	7	8	9	
Cleveland	0	0	0	0	0	0	0	0	0	0
Browns	0	3	0	1	0	0	0	0	0	4

Two-base hits—Weatherly, Bottomley. Home run—Bell. Runs batted in—Bottomley, Bejma, Caldwell, Bell. Sacrifice hit—Lary. Stolen base—Bell. Double play—Hughes to Knickerbocker to Trosky. Bases on balls—Off Caldwell 2, off Galehouse 1. Struck out—By Galehouse 3, by Caldwell 3. Left on bases—Browns 6, Cleveland 7. Umpires—Kolls, Hubbard and Moriarty. Time—1h. 47m.

Giants 4, Phillies 1.

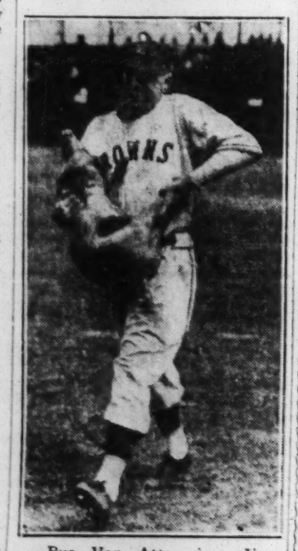
PHILADELPHIA.	AB.	R.	H.	NEW YORK.	AB.	R.	H.
Chiozza cf	4	0	1	Joe Moore lf	4	0	0
Norris ss	4	0	1	White'hd 2b	4	0	1
Klein rf	4	0	0	Ott rf	2	1	0
Whitney 3b	4	0	1	Ripple cf	4	1	3
Camilli 1b	3	0	1	Leslie 1b	4	1	1
Atwood c	4	0	0	Jackson 3b	4	0	1
Sulik lf	3	1	2	Mancuso c	3	1	1
*Wilson	1	0	1	Bartell ss	3	0	0
Gomez 2b	3	0	2	Hubbell p	3	0	1
Walters p	2	0	0				
Jorgens p	1	0	1	Totals	31	4	7
Kowalik p	0	0	0				
Totals	33	1	9				

*Batted for Sulik in ninth.

Innings	1	2	3	4	5	6	7	8	9	
Philadelphia	0	0	1	0	0	0	0	0	0	1
New York	0	0	0	0	0	4	0	0	*	4

Errors—Camilli, Gomez. Runs batted in—Walters, Leslie, Bartell, Hubbell 2. Two-base hit—Ripple. Sacrifice—Ott. Double play—Klein and Camilli. Left on bases—New York 7; Philadelphia 6. Bases on balls—Hubbell 1, Walters 3. Strikeouts—Hubbell 3, Walters 2. Hits—Off Walters 6 in 5 2-3 innings; Jorgens 1 in 1 1-3; Kowalik 0 in 1. Losing pitcher—Walters. Umpires—Stewart, Pinelli and Pfriman. Time—2.07.

THIS LITTLE PIG WENT TO SPORTSMAN'S PARK



Rus Van Atta gives Jim Bottomley a hand in rounding up the stock presented to the Bourbon, Mo., farmer before yesterday's ball game.

SENATORS ROUT RED SOX AND TRIUMPH, 11-5

BOSTON, Aug. 15.—Jimmy De Shong gained his fourteenth victory of the season today when the Washington Senators wiped out an early Boston 3-0 lead and overwhelmed the Red Sox 11-5.

WASHINGTON.	AB.	R.	H.	BOSTON.	AB.	R.	H.
Chapman cf	4	2	3	Werber lf	4	0	0
Lewis 3b	2	1	1	Cramer cf	4	0	0
Kuhel 1b	5	1	3	Foxx 1b	4	0	0
Stone lf	5	0	0	Kroner 3b	3	1	0
Reynolds rf	5	0	2	McNair ss	3	1	1
Kress 2b	4	1	1	Almada rf	4	2	2
Bluege ss	4	1	0	R. Ferrell c	3	1	2
Millies c	3	3	2	Melillo 2b	4	0	1
*Travis	1	0	0	Osterm'ler p	1	0	0
Bolton c	0	0	0	Wilson p	1	0	0
De Shong p	3	2	1	*Manush	1	0	1
				Meola p	0	0	0
Totals	36	11	13	Russell p	0	0	0
				**W. Ferrell	1	0	0
				Totals	33	5	7

*Batted for Millies in ninth.
*Batted for Wilson in seventh.
**Batted for Russell in ninth.

Innings	1	2	3	4	5	6	7	8	9	
Washington	0	0	0	2	0	1	0	1	2	11
Boston	0	0	3	0	0	0	2	0	0	5

Error—R. Ferrell. Runs batted in—Kuhel 4, Chapman 2, Lewis 2, Reynolds, Melillo 2, McNair, Almada. Two-base hits—Kuhel 2, Almada. Three-base hits—Chapman, Melillo. Home run—McNair. Stolen bases—Reynolds, Almada. Sacrifice—De Shong. Double plays—Kress to Bluege; Wilson to McNair to Foxx. Left on bases—Washington 7, Boston 5. Bases on balls—Off De Shong 4, off Osterm'ueller 2, off Wilson 4, off Meola 1. Strikeouts—By De Shong 2, by Osterm'ueller 2, by Wilson 2. Hits—Off Osterm'ueller, 4 in 2 innings; off Wilson, 5 in 5; off Meola, 4 in 1 1-3; off Russell, none in 2-3. Hit by pitcher—By Meola (Bluege). Passed ball—Millies. Losing pitcher—Osterm'ueller. Umpires—Dinneen, Summers and Johnston. Time—2h. 25m.

Reds 5, Cubs 4.

CHICAGO.	AB.	R.	H.	CINCINNATI.	AB.	R.	H.
Allen lf	5	0	0	Walker cf	3	1	1
Hack 3b	5	0	2	Goodman rf	4	1	1
W. Her'n 2b	5	0	0	Scarsella 1b	4	0	0
Demaree rf	3	1	1	F. Herm'n lf	4	1	1
Hartnett c	4	0	0	Lombardi c	4	0	0
Galan cf	3	1	2	Riggs 3b	3	2	2
Jurges ss	4	1	2	Thevenow ss	3	0	0
Cav'retta 1b	4	1	2	Kamp'ris 2b	3	0	1
Lee p	2	0	0	Frey p	3	0	0
*Gill	1	0	0				
Root p	0	0	0	Totals	31	5	6
**O'Dea	1	0	1				
***Stinbach	0	0	0				
Totals	37	4	10				

*Batted for Lee in sixth.
**Batted for Root in ninth.
***Ran for O'Dea in ninth.

Innings	1	2	3	4	5	6	7	8	9	
Chicago	0	2	0	1	0	0	0	0	1	4
Cincinnati	2	1	0	2	0	0	0	0	x	5

Errors—W. Herman, Hartnett, Jurges, Thevenow. Runs batted in—Allen, Galan, Cavarretta, Scarsella, Thevenow, Kampouris 2. Two-base hits—Hack, Demaree, Goodman, Riggs. Stolen base—Riggs. Double plays—Hartnett to Hack; Kampouris, Thevenow to Scarsella. Left on bases—Chicago 8; Cincinnati 3. Bases on balls—Lee 1, Frey 2. Strikeouts—Lee 3, Root 1. Hits Off—Lee 6 in 5 innings; Root 0 in 3. Wild pitch—Frey. Losing pitcher—Lee. Umpires—Barr and Goetz. Time—1hr. 37m.

Giants Can Tie For League Lead Today, IF—

BILL TERRY'S New York Giants, who were floundering in the second division not so long ago, can tie for the lead with the Cardinals today, but there are a number of possibilities to be decided before that can happen.

If the Giants defeat the Phillies while the Cardinals are losing a double header at Pittsburgh and the Cubs are dropping a twin bill at Cincinnati, then the standings of the teams tonight would be:

	Won.	Lost.	Pct.
Cardinals	66	46	.589
New York	66	46	.589
Chicago	65	46	.586

Cards Lose to Pirates, 7-1, But Keep Lead by Half Game

Continued From Page One.

trying for Suhr. The throw was just a bit high, Ogrodowski reaching it with his glove but he failed to make the catch. Jess was charged with an error as the ball got away from "Brusie" and Suhr scored, the other runners advancing. Since the bunt succeeded so well, Padden tried the same tactics, this time swinging the ball toward first. Mize fielded the ball but when he turned to make a throw to first there was no one there to receive it and Brubaker scored on the perfect squeeze play. Pie Traynor, manager of the Pirates, is not the big soft-hearted guy that Charley Grimm, boss of the Cubs, is cracked up to be. Traynor finding that a bunted ball threw the Cardinal infield into a panic, put out the same sign for the next hitter, Weaver. Bib Jim knows as much about bunting as one of Singer's midgets knows about putting the shot. His effort at "laying it down" was a pop fly that sailed over Haines' head, out to second base, and the bases were filled. Then came a forceout for another run and a single to right by Lloyd Waner for the fifth run of the inning and, much as he hated to do it, Frisch was forced to give Haines a rest.

Ed Heusser finished it up, yielding two runs in the eighth inning for a total of seven. The Cards' defense cracked up again in this inning but it didn't make much difference for there was little chance to wiping out that big lead.

REDBIRD NOTES

PITTSBURGH, Aug. 15.

DIZZY DEAN and Jim Winford are scheduled to pitch tomorrow's doubleheader for the Cards and Manager Traynor says he will use Swift and Lucas.

The Cardinals need these games for the Giants threaten to win another from the Phillies, complicating this fight for first place, which up to now has been a private affair between the Cardinals and Cubs.

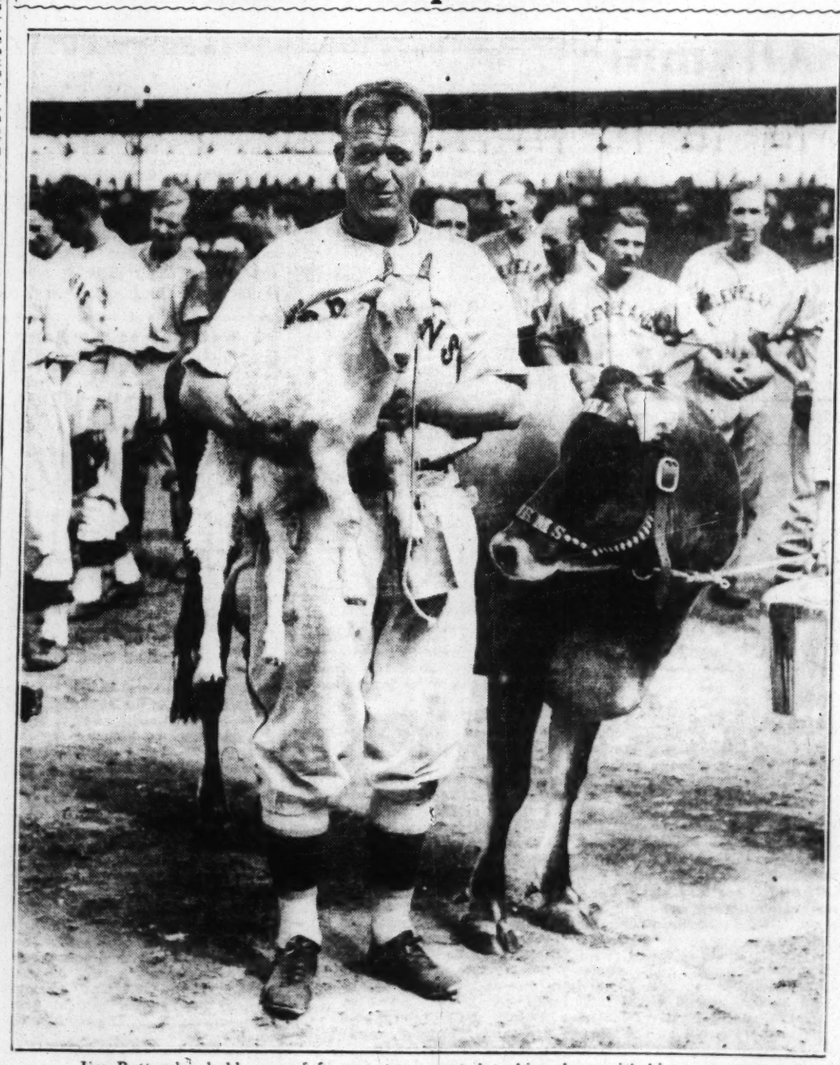
Frisch's team will look a lot stronger when Pepper Martin returns to the lineup. In addition to being a satisfactory fielder, Pepper is a threat at bat, while neither Fullis nor King has thrown a scare into the opposing pitchers.

Weaver's accomplishment in smothering Johnny Mize was probably the thing that won the game for Pittsburgh. In those early innings, when Haines was going so smoothly, a couple of Mize blasts would have turned the tide in favor of St. Louis.

Handball 1000 Years Old.

Handball can be traced back almost 1000 years to the Firbolgs, a race that populated Ireland in the early Christian era.

Just a Couple of Kids



Jim Bottomley holds one of four goats presented to him along with his cow, yesterday, at Sportsman's Park.

PEARSON WINS NO. 15 AS THE YANKS WALLOP ATHLETICS, 16-2

By the Associated Press.

PHILADELPHIA, Aug. 14.—Monte Pearson checked the Athletics with six hits today as the New York Yankees, pounding out 15 hits and aided by eight passes, defeated the Mackmen 16 to 2.

The Yanks got away in front in the first inning when they counted four times without getting a hit. Gordon Rhodes, the Athletics' starting hurler and Horace Lisenbee issued five free tickets. After the first run had been forced in, Jake Powell's grounder went through Newsome and Lou Gehrig, Bill Dickey and George Selkirk came home to empty the bases.

The big attack came in the eighth, however, when the American League leaders counted seven runs, four of them on Gehrig's 36th home run of the season, hit with the bases loaded. Gehrig also got a double and a single to lead the Yanks' attack.

Pearson held the Athletics scoreless until the fourth when Pinkey Higgins hit his sixth homer of the season. The blow snapped Pearson's string of scoreless innings against Philadelphia at 20 consecutive frames.

They added another run in the seventh on a walk, a single and Moses' long fly but Pearson had no trouble chalking up his 15th victory of the season.

NEW YORK.	AB.	R.	H.	PHILADELPHIA.	AB.	R.	H.
Crosetti ss	4	3	2	Finney rf	5	0	0
Rolfe 3b	3	1	2	Moses cf	3	0	1
DiMaggio rf-cf	4	1	0	Dean 1b	4	0	0
Gehrig 1b	5	3	3	Bob Johnson lf	4	0	1
Dickey c	4	1	1	Higgins 3b	4	1	2
Jorgens c	0	0	0	Hayes c	3	0	0
Selkirk lf-cf	4	2	1	Newsome ss	4	0	1
Powell cf	2	0	1	Niemiec 2b	2	1	0
Roy Johnson lf	2	1	1	Rhodes p	0	0	0
Lazzeri 2b	5	2	2	Lisenbee p	2	0	0
Pearson p	4	2	2	xPuccinelli	1	0	1
				Flythe p	0	0	0
				Gumpert p	0	0	0
				xxNich'son	1	0	0
Totals	37	16	15	Totals	33	2	6

xBatted for Lisenbee in seventh.
xxBatted for Gumpert in ninth.

Score by innings:										
New York	4	0	0	2	1	1	0	7	1	16
Philadelphia	0	0	0	1	0	0	1	0	0	2

Errors—Rolfe, Moses, Dean, Newsome. Runs batted in—Selkirk, Rolfe (3), Higgins, Dickey, Crosetti, Moses, Pearson, DiMaggio, Gehrig (4), Lazzeri. Two-base hits—Crosetti, Gehrig, Roy Johnson, Lazzeri. Three-base hit—Crosetti. Home runs—Higgins, Gehrig. Sacrifice—Pearson. Double plays—Higgins, Niemiec and Dean; Niemiec, Hayes and Niemiec; Crosetti and Lazzeri; Higgins and Niemiec. Left on bases—New York, 3; Philadelphia, 8. Bases on balls—Off Rhodes, 5; off Pearson, 4; off Flythe, 2; off Gumpert, 1. Struck out—By Lisenbee, 2; by Pearson, 2. Hits—Off Rhodes, none in 2-3 inning; off Lisenbee, 10 in 6 1-3; off Flythe, 2 in 1-3; off Gumpert, 3 in 1 2-3. Hit by pitcher—By Flythe (Roy Johnson). Losing pitcher—Rhodes. Umpires—Quinn, McGowan and Owens. Time, 2h. 10m.

TIGERS WIN TWICE FROM WHITE SOX AND GO INTO THIRD PLACE

By the Associated Press.

CHICAGO, Aug. 15.—The Detroit Tigers took over third place in the American League from Chicago today by sweeping a double bill with the White Sox, 3 to 1 and 10 to 3, before 15,000 fans.

Elder Auker, submarine-ball hurler, held the Pale Hose to seven hits in the opener to win his ninth game of the season as his mates were rapping Bill Dietrich and Clint Brown for 11 safeties. Al Simmons, Tiger outfielder, drove in two of the three runs and Auker the other.

In the nightcap, Jake Wade walked eight men but kept eight Sox hits well scattered as the Bengals whacked Sugar Cain and Bill Shores for 14 hits and an easy victory. The Tigers got five runs in a big second inning.

(FIRST GAME.)

DETROIT.	AB.	R.	H.	CHICAGO.	AB.	R.	H.
Walker rf	5	0	1	Kree'ch rf	4	0	0
Burns 1b	4	0	0	Ros'thal cf	4	0	2
Geh'ger 2b	4	1	2	Radcliff lf	4	0	0
Goslin lf	1	1	1	Bonura 1b	3	0	1
Simmons cf	4	0	2	Appling ss	4	1	1
Owen 3b	4	0	2	Hayes 2b	4	0	2
Rogell ss	4	1	1	Dykes 3b	3	0	1
H'worth c	3	0	0	Sewell c	4	0	0
Aker p	4	0	2	Dietrich p	2	0	0
				Brown p	0	0	0
Totals	33	3	11	zHaas	1	0	0
				Totals	33	1	7

zBatted for Dietrich in eighth.

Score by innings:										
Detroit	0	0	1	0	0	0	0	1	1	0—3
Chicago	0	0	0	0	0	0	0	1	0	0—1

Runs batted in—Simmons (2), Auker, Dykes. Two-base hits—Goslin, Gehringer. Stolen base—Appling. Sacrifices—Haywarth, Goslin. Double plays—Hayes, Appling and Bonura; Owen, Gehringer and Burns; Appling and Bonura. Left on bases—Detroit, 7; Chicago, 7. Bases on balls—Auker, 2; Dietrich, 2. Strikeouts—Auker, 3; Dietrich, 3. Hits—Off Dietrich, 10 in 8 innings; off Brown, 1 in 1 inning. Losing pitcher—Dietrich. Umpires—Ormsby, Geisel and Basil. Time, 1h. 53m.

(SECOND GAME)

DETROIT	AB.	R.	H.	CHICAGO	AB.	R.	H.
Walker rf	5	1	1	Kreevich rf	4	2	2
Burns 1b	5	1	2	Rosenthal cf	4	0	0
Gehringer 2b	5	1	2	Radcliff lf	4	1	1
Goslin lf	4	3	2	Bonura 1b	2	0	0
Simmons cf	4	0	2	Appling ss	4	0	2
White cf	1	1	0	Hayes 2b	5	0	1
Owen 3b	4	0	1	Dykes 3b	3	0	2
Rogell ss	5	1	2	Grube c	3	0	0
Myatt c	0	0	0	Sewell c	0	0	0
Hayworth c	2	1	1	Cain p	3	0	0
Wade p	4	1	1	*Piet	1	0	0
				**Morrissey	0	0	0
				Shores p	0	0	0
Totals	39	10	14	Totals	33	3	8

*Batted for Grube in seventh.

Score by innings:										
Detroit	0	5	1	0	0	0	0	1	3	—10
Chicago	1	0	0	2	0	0	0	0	0	—3

Error—Rogell. Runs batted in—Owen, Wade, Walker 3, Rogell, Goslin 2, White, Appling 3. Two-base hits—Kreevich, Goslin, Gehringer 2. Three-base hit—Goslin. Home run—Walker. Stolen bases—Rogell, Goslin, Owen. Sacrifices—Radcliff, Owen. Double plays—Appling and Bonura, Rogell, Gehringer and Burns. Left on bases—Detroit 6, Chicago 12. Base on balls—Wade 8, Cain 3. Strike outs—Wade 4. Hits—Off Cain 11 in 8 innings; off Shores 3 in 1. Losing pitcher—Cain. Umpires—Geisel, Basil and Ormsby. Time, 2:11.

Sport Salad by Lee Davis



Three Cheers for Jesse!

FOR every record that he broke,
Jesse Owens got an oak.
Poems are made by fools like me,
But only Jess can win a tree.

Knock, knock.
Who's there?
Barney.
Barney who?
Barnacle Bill the sailor.

Knock, knock.
Who's there?
Mannie.
Mannie who?
Mannie brave hearts are asleep in the deep.

Jimmy Conzelman is not only a good football coach but he knows his butter fats. As Chairman of the Cow Committee he scored Sunny Jim Bottomley on a "Fielder's Choice" Saturday afternoon.

With a fine Jersey cow and a flock of Plymouth Rocks Sunny Jim can shake you up a pretty fair eggnog down there at Bourbon.

Knock, knock.
Who's there?
Sunny Jim.
Sunny Jim who?
Sunny Jim, a guy you know—the big cow man from Bourbon, Mo.



With "Fielder's Choice" hitting on all four Sunny Jim won't have to worry about "doctored" milk.

See where one of Jack Sharkey's sparring partners broke ground for Joe Louis by socking the sailor in the eye and opening a dangerous cut that didn't do the left optic a bit of good.

The sparring mate who answers to the name of Eddie Malcom might have in mind a match with the winner.

IT LOOKS as though at any rate He's through as Sharkey's sparring mate.
The hired hand should take a clout
But never, never dish it out.



The man who believes everything he hears over the radio says in the future he is going to use Stuporgas and buy a new car every year with what he saves on his stop-and-go driving.

The Browns and Indians used 11 pitchers Friday afternoon, divided 6 and 5 respectively. Looks like first division.

ELEVEN little pitchers going to the well,
One by one by the wayside fell.
And the fact that the manager's most deplore—
That was all there were, there were no more.

ROOKIE HURLER HELPS DODGERS BEAT BEES, 6-2

By the Associated Press.

BROOKLYN, Aug. 15.—Paced by Joe Stripp and George Watkins, the Brooklyn Dodgers made it two straight over the Boston Bees today, winning 6 to 2 as Henry (Hank) Winston hurled good relief ball to receive credit for his first major league victory.

Stripp had a perfect day at bat with four straight hits, one a double, while Watkins connected with a homer with one on in the fourth to give the Dodgers a lead that they never relinquished.

Winston, tall, husky right-hander recently obtained from Allentown, relieved Max Butcher in the fifth with two runners on base and none out. One of the runners scored but he allowed only two singles the remainder of the game.

BOSTON.	AB.	R.	H.	BROOKLYN	AB.	R.	H.
Urbanski 3b	2	2	0	J. Jordan 2b	4	1	0
K. Moore rf	4	0	2	Cooney cf	3	0	0
B. Jordan 1b	3	0	0	Stripp 3b	4	0	4
Berger cf	3	0	0	Hassett 1b	4	1	0
Cuccinello 2b	3	0	1	Phelps c	4	1	2
Lee lf	3	0	0	Watkins lf	4	2	2
Coscarart ss	3	0	0	Wilson rf	4	1	2
*Haslin	1	0	0	Frey ss	3	0	2
Lopez c	4	0	2	Butcher p	2	0	0
Chaplin p	3	0	1	Winston p	2	0	0
**Thompson	1	0	0				
				Totals	34	6	12
Totals	30	2	6				

*Batted for Coscarart in ninth.
**Batted for Chapman in ninth.

Innings	1	2	3	4	5	6	7	8	9	
Boston	0	0	0	0	1	0	0	0	0	—2
Brooklyn	0	0	0	0	3	0	0	1	2	x—6

Runs batted in—Cuccinello, Phelps, Watkins 2, B. Jordan, Stripp, Frey. Two-base hit—Stripp. Home run—Watkins. Sacrifice hit—Urbanski. Stolen base—Wilson. Double plays—B. Jordan, unassisted; Phelps to J. Jordan; Frey to J. Jordan to Hassett; Chaplin to Coscarart to B. Jordan. Left on bases—Boston 8, Brooklyn 6. Bases on balls—Off Butcher, 4 in 4 (none out in fifth); off Winston, 2 in 5. Bases on balls—Off Butcher 4, off Chaplin 2, off Winston 2. Struck out—By Butcher 3, by Chaplin 2, by Winston 2. Wild pitch—Chaplin. Winning pitcher—Butcher. Time—2h. Umpires—Ballanfant, Klem and Sears.

Likes Little Fellows.

Most cities like to watch heavyweight boxers in action, but Baltimore is partial to the little fellows, according to Paul Menton of the Baltimore Sun.

NS, 4-0



Three Cheers for Jesse!

OR every record that he broke,
Jesse Owens got an oak.
Poems are made by fools like me,
But only Jess can win a tree.

Knock, knock.
Who's there?
Barney.
Barney who?
Barnacle Bill the sailor.

Knock, knock.
Who's there?
Mannie.
Mannie who?
Mannie brave hearts are asleep in the deep.

Jimmy Conzelman is not only a good football coach but he knows is butter fats. As Chairman of the ow Committee he scored Sunny im Bottomley on a "Fielder's hoice" Saturday afternoon.

With a fine Jersey cow and a ock of Plymouth Rocks Sunny im can shake you up a pretty fair gnog down there at Bourbon.

Knock, knock.
Who's there?
Sunny Jim.
Sunny Jim who?
Sunny Jim, a guy you know—he big cow man from Bourbon, Mo.



With "Fielder's Choice" hitting in all four Sunny Jim won't have o worry about "doctored" milk.

See where one of Jack Sharkey's parring partners broke ground for Joe Louis by socking the sailor in he eye and opening a dangerous ut that didn't do the left optic a it of good.

The sparring mate who answers to the name of Eddie Malcom might have in mind a match with the inner.

T LOOKS as though at any rate He's through as Sharkey's sparring mate.
The hired hand should take a clout
But never, never dish it out.



The man who believes everything he hears over the radio says in the future he is going to use Stuporgas and buy a new car every year with what he saves on his stop-and-go driving.

The Browns and Indians used 11 pitchers Friday afternoon, divided 6 and 5 respectively. Looks like first division.

LEVEN little pitchers going to the well,
One by one by the wayside fell,
And the fact that the manager's most deplore—
That was all there were, there were no more.

ROOKIE HURLER HELPS DODGERS BEAT BEES, 6-2

By the Associated Press.

BROOKLYN, Aug. 15.—Paced by Joe Stripp and George Watkins, the Brooklyn Dodgers made it two straight over the Boston Bees today, winning 6 to 2 as Henry (Hank) Winston hurled good relief ball to receive credit for his first major league victory.

Stripp had a perfect day at bat with four straight hits, one a double, while Watkins connected with a homer with one on in the fourth to give the Dodgers a lead that they never relinquished.

Winston, tall, husky right-hander recently obtained from Allentown, relieved Max Butcher in the fifth with two runners on base and none out. One of the runners scored but he allowed only two singles the remainder of the game.

BOSTON.	AB	R	H.	BROOKLYN	AB	R	H.
Urbanski 3b	2	2	0	J. Jordan 2b	4	1	0
K. Moore rf	4	0	2	Cooney cf	3	0	0
B. Jordan 1b	3	0	0	Stripp 3b	4	0	4
Berger cf	3	0	0	Hassett 1b	4	1	0
Cuccinello 2b	3	0	1	Phelps c	4	1	2
Lee lf	3	0	0	Watkins rf	4	2	2
Coscarart ss	3	0	0	Wilson rf	4	1	2
*Haslin	1	0	0	Frey ss	3	0	2
Lopez c	4	0	2	Butcher p	2	0	0
Chaplin p	3	0	1	Winston p	2	0	0
**Thompson	1	0	0				
Totals	30	2	6	Totals	34	6	12

*Batted for Coscarart in ninth.
**Batted for Chapman in ninth.

Innings—	1	2	3	4	5	6	7	8	9	
Boston—	0	0	0	0	0	1	0	0	0	—2
Brooklyn	0	0	0	3	0	0	1	2	x	—6

Runs batted in—Cuccinello, Phelps, Watkins 2, B. Jordan, Stripp, Frey. Two-base hit—Stripp. Home run—Watkins. Sacrifice hit—Urbanski. Stolen base—Wilson. Double plays—B. Jordan, unassisted; Phelps to J. Jordan; Frey to J. Jordan to Hassett; Chaplin to Coscarart to B. Jordan. Left on bases—Boston 8, Brooklyn 6. Hits—Off Butcher, 4 in 4 (none out in fifth); off Winston, 2 in 5. Bases on balls—Off Butcher 4, off Chaplin 2, off Winston 2. Struck out—By Butcher 3, by Chaplin 2, by Winston 2. Wild pitch—Chaplin. Winning pitcher—Butcher. Time—2h; Umpires—Ballanfant, Klem and Sears.

Likes Little Fellows.

Most cities like to watch heavyweight boxers in action, but Baltimore is partial to the little fellows, according to Paul Menton of the Baltimore Sun.

SHARKEY TO PROVIDE COME-BACK TEST FOR LOUIS TUESDAY

BOSTON SAILOR IS REPORTED IN FINE SHAPE FOR 10-ROUND BOUT

Only Question With Joe Is Whether He Will Be Gun Shy—And Experts Still Like Him as Fighter.

By W. J. McGoogan.

Jack Sharkey, the Boston sailor, question mark of heavyweight boxing, is to supply the acid for the acid test of Joe Louis, Detroit's Brown Bomber, in a 10-round contest at the Yankee Stadium, New York, Tuesday night. Or so the promoters claim.

Just what kind of acid Jack, who was born John Cocosey, will use has not been evident. If he employs one kind which has cropped out in his career three times he will be knocked out; another kind may bring him to a point of victory or a third variety a knockout triumph. Nobody will know until Tuesday night.

"Don't bet on or against Sharkey, unless you get it from Jack himself," one so-called wise bettor recently remarked. And that's the way the gamblers likely will view the fight. They believe from the form that Louis should win by a knockout in four or five rounds, but they want to wait and see just what effect his knockout at the hands of Max Schmeling had on the Negro before going for him again, hook, line and sinker.

The experts are noticeably reticent as to predictions on the battle because they have been stung badly twice in a little more than 12 months by the outcome of the Jim Braddock-Max Baer fight and the result of the Schmeling-Louis encounter. Hence they are hedging their prognostications with ifs, ands and buts.

Jack's 'Come-Back' Record.

Sharkey is 33 years of age and was in retirement for two years. He began his comeback early this year with a questionable knockout of Unknown Winston, a Connecticut Negro. So fishy did the kayo appear that the match was ordered refought in the same ring. So Sharkey bowled Winston over again, twice in the same night. Certainly the only time any such thing has happened in a heavyweight bout.

Even at that the Massachusetts commission was not convinced and while Sharkey was absolved of blame, Winston stands suspended.

Later Sharkey fought Tony Saucso, and lost, and later drew with him, the same Tony who was knocked out by John Henry Lewis at St. Louis in June.

Then Sharkey made his best effort, getting off the floor to defeat Phil Brubaker, the young California sensation, to gain the match with Louis.

Such is the recent record of the acid provider.

Farther back in his history you find many other and stranger things, chief among them three knockouts — by Jack Dempsey, Quentin Romero Rojas and Primo Carnera.

Kayo, Kayo, Kayo!

Dempsey accomplished the feat after he had lost his title to Tunney and the victory over Sharkey was necessary before the rematch between Jack and Gene could be made. Sharkey started the bout by outpointing Dempsey widely until he turned his head to question the referee—at which point Jack put Sharkey down and out with two powerful blows, a left hook to the body and a right to the jaw.

And later Rojas got in his kayo. Rojas, it will be remembered, fought Jack Renault at the Coliseum here years ago and lost after a severe body beating. Still he was able to kayo Sharkey.

Still later came the greatest insult of all, a kayo at the hands of Primo Carnera, which cost Sharkey the heavyweight title which he had won on a questionable decision from Max Schmeling.

It has since been claimed that Sharkey swooned in the Carnera battle, but whatever was the cause, he was knocked out, and then lost to King Levinsky, of all people—the King who chose the lower strand of the ring ropes on which to sit down, and be counted out in the match with Louis.

Altogether, prior to his comeback, Sharkey had 56 fights. Of these he won 43, and 21 victories were knockouts. He lost six, fought two no decisions, drew twice and was knocked out three times.

Not a very impressive record for a man who is to tell the tale of Louis' ring career. And yet — Sharkey has experience. Reports from his training camp indicate he is in good physical condition — which is as good as may be expected of a 33-year-old man. He can or ought to be able to box but does not seem to be possessed of the weapon which Schmeling used to pound Louis into submission, a crushing right.

Will Joe Be Gun Shy?

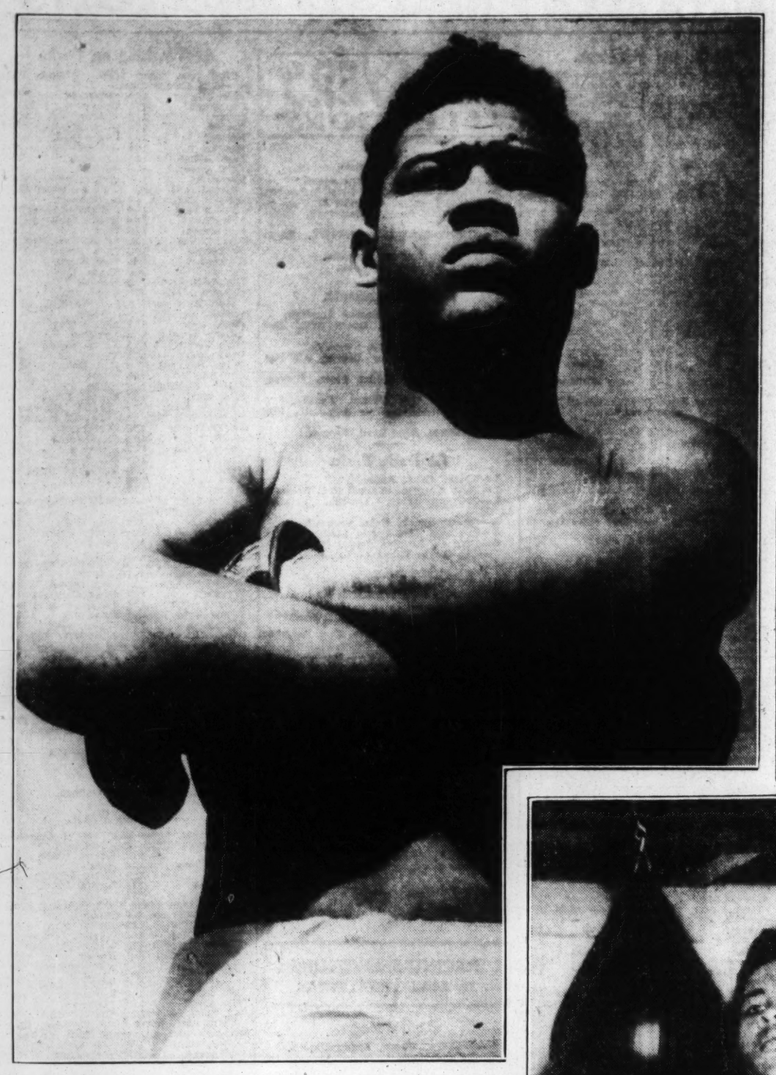
As to Louis, the only question concerning Joe is his mental attitude. Did the Schmeling knockout destroy his confidence in himself? If it did, maybe he will be easy prey for most any heavyweight. If it did not, then one should not ruin his career.

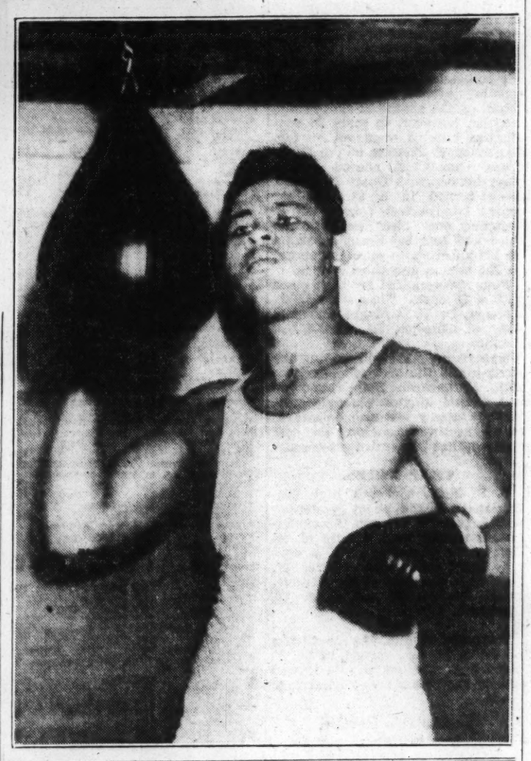
Still is the outstanding heavyweight in the game, so far as natural ability and physique are concerned, in the opinion of many observers. But if he has become gun shy from the beating Schmeling gave him, then he won't be the same sensational young boxer who marched through 27 successive victories, 23 of them by knockouts.

There is more than passing interest in the battle because of the question as to Louis' future. For if Joe is proved definitely a dud, the heavyweight division won't be the steaming circle it has been for nearly two years. And that is giving some fans pause, because they declare that Sharkey has not always done his best against men in similar situations.

No doubt the scale of prices from $2.20 to $11 will bring out a big crowd and while there is no disposition on the part of the promoter, Mike Jacobs, to anticipate a sellout, which would mean a gross of nearly $400,000, it is expected that more than 50,000 persons will attend and the gate will pass the $250,000 mark. Not a bad figure for a match with no title significance.

The Pedestal Man Turned Plodder





—Associated Press Wirephotos.

Prior to his meeting with Max Schmeling June 19, Joe Louis was looked up to by all in the boxing game—he was everybody's choice to go straight through to the world championship and hold it for years. Opponents went into the ring fearful of the results of his blows. The upper picture shows him on his pedestal. But in training for his bout Tuesday with Jack Sharkey Louis' sparring partners are reported to have shown that they no longer were afraid to go into action with him. Joe is shown in the lower picture a serious-minded fighter—working hard to regain his center place in the spotlight.

Louis Turns on Steam In Impressive Workout

By the Associated Press.

POMPTON LAKES, N. J., Aug. 15.—Joe Louis found himself today for the first time since he began training for next Tuesday's comeback battle with Jack Sharkey in the Yankee Stadium.

Apparently irked by the chidings he has been receiving from the newspapermen covering his workouts, the Brown Bomber turned on the steam. Two weeks ago he was slow, listless, loafed a lot and was such a sucker for right-hand punches that his sparring partners delighted in teeing off and letting him have them.

So unimpressive was the Negro that a few days ago old Jack Blackburn, the trainer, sent an S. O. S. call to New York for Paul Cavalier, the heavyweight. Between them they set about giving Louis a badly needed series of boxing lessons.

They taught him to block, to make better use of his left hand. Today their efforts began to pay dividends.

Louis successfully blocked almost every right fired at him in the five rounds he stepped with Young George Godfrey of Baltimore; George Hicks of New York, and Tiger Boy Williams of Chicago.

Not only that, but he belted a few on his own and all but knocked his playmates' heads off with a series of right and left-hand jolts that left the few spectators popeyed.

Blackburn and managers Julian Black and John Roxborough were tremendously pleased with what they called the first good workout Joe has had since the Max Schmeling episode last June.

"He's all right," said Blackburn. "We haven't been pushing him. He showed today he can go to town when we give him the go sign."

Louis weighed 204 today. He'll box tomorrow, then take things easy until he motors into New York Tuesday.

The Negro lad, while outwardly as unconcerned as usual, is very serious about hitting the comeback trail and tells friends he is sure he'll send Sharkey tumbling along the knockout route in the wake of Baer, Carnera and most of his other opponents.

"I felt good today," he said. "It surely sounded good when those punches landed. I'll take care of Mr. Sharkey, all right."

Black and Roxborough laughed off reports they wanted a postponement in order to give Joe more time to get in shape.

"We haven't worried about him a bit," Black said. "We knew Jack Blackburn would have Joe ready when the time came and he has. The old Joe Louis will go against Sharkey Tuesday night."

OFFER OF $40,000 FOR TEN WEEKS IS CABLED TO OWENS

HOLLYWOOD, Cal., Aug. 15.—An offer of $40,000 to Jesse Owens, American Negro Olympic champion, for a 10 weeks' engagement on the stage, was cabled today to the athlete by Eddie Cantor, stage and screen comedian.

"I cabled him and offered to place $40,000 in a Los Angeles or New York bank at once for 10 weeks of his time," said Cantor.

Ruth Loses Golf Match.

By the Associated Press.

BLUFF POINT, N. Y., Aug. 15.—George Herman (Babe) Ruth, who now plays golf instead of baseball, was defeated in the second round of the international invitation tournament today by R. E. Prescott of Plattsburgh, 3 and 1.

The Babe, however, was only one over par for the 17 holes. Ruth defeated F. H. Gouverneur of Bluff Point, 3 and 1, in a first-round match.

RIGGS UPSETS GRANT, WILL OPPOSE BUDGE IN RYE FINAL

By the Associated Press.

RYE, N. Y., Aug. 15.—Robert L. Riggs, 18-year-old Los Angeles boy who holds the national clay courts tennis championship, scored a major upset in the men's division of the Eastern grass courts tournament today when he defeated another player whose strokes are more effective on clay surface, Bryan (Bitsy) Grant of Atlanta, 6-3, 1-6, 8-6, 6-1. Grant was seeded second in the tournament behind Don Budge, the Oakland, Cal., Davis Cup player who reached the final Friday, while Riggs was seventh.

The women's division previously had its full quota of upsets with Mme. Sylvia Ehnrotin of France and Helen Pedersen of Stamford, Conn., both unseeded, advancing to tomorrow's final.

Budge and Gene Mako, the Davis Cup pair, won the men's doubles title by outlasting their predecessors in international competition, Wilmer Allison of Austin, Tex., and John Van Ryn of Philadelphia, 4-6, 4-6, 6-3, 6-2, 6-4.

The national champions broke Mako's service regularly in the first two sets, but the younger pair rallied so strongly to square the count that Allison and Van Ryn let the last few games of the fourth go to save their energy. In the final set they gained a 2-0 lead by breaking Mako again but weakened after leading 4-1 and 40 love.

WRAY'S COLUMN FROM BERLIN

Continued From Page One.

a tribute from Deutchland's Jugend.

Der Fuehrer paused, accepted the flowers, passed them to an attendant, patted the little child on the head and marched on.

* * *

Deutschland Ueber Alles.

DIRECTLY opposite Der Fuehrer, filling several sections of the amphitheater, hundreds of women singers struck up "Deutschland Ueber Alles" and the hymn swelled to tremendous volume as the greater part of the throng present took up the refrain.

Then began the parade of 50 nations in which Deutschland was not Ueber Alles, but last. It is one of the traditions of Olympic revivals that Greece shall be first on the list and the sponsoring country last, the remainder going alphabetically according to the language of the country.

Under this arrangement the position of the United States team was next to last, our designation in German being "Vereinigte Staaten von Nordamerika." This placed us in the penultimate position, just ahead of the German athletes.

Roars of applause greeted team after team as variously garbed groups of athletes circled the track, saluted the Reichsfuehrer and took their places each in column of fours, the head facing the reviewing stand.

* * *

The question of how to salute Der Fuehrer seemed to have involved a lot of thought not at all unanimous.

There were the military salute, the Nazi salute, eyes right, the doffing of hats or caps and the dipping of colors.

There can be no doubt whatever about which salute was the more popular. Of the approximately 50 groups which paraded, 22 gave the Nazi salute in passing the stand. One country delegated a single man to act for the entire group.

Tremendous salvos of applause greeted each nation that gave back to Hitler his own salute—if you can attribute to any one individual authorship of a form of salutation known almost since the world began.

The French, Canadians, Italians and especially the Austrians—blood brothers to the Germans—drew the heavy applause of the multitude.

* * *

Always in Bad.

THE United States once more was destined to become the bad boy of the occasion who seemingly had left his manners at home.

At previous Olympic openings the United States by its nonchalance or indifference to formalities and correct procedure, had acquired a bad name. On one occasion the team did not even salute the reviewing stand, it is related.

Another time, while standing in file, some of the men broke ranks and lay down on the grass while all other national groups stood at attention.

The American team, when it came on the field, was a really attractive sight. But it marched around toward the reviewing stand to very little applause, although it was the largest and strongest representation sent by any country, except Germany.

As the bearer of the Stars and Stripes approached the reviewing group the colors were not dipped, but the arms of the athletes swung upward, hats were removed and held at arms' length as each section of the United States contingent passed. After marching well past Der Fuehrer, the athletes of each United States section began to put on their hats again, evidently in accordance with a routine agreed upon.

It proved to be an unfortunate arrangement, for just at that moment the German team came on the track and the band immediately began to play again, "Deutschland Ueber Alles."

That the Americans were putting on their hats just as the German national anthem was being sung seemed like a deliberate insult, but, of course, no offense was intended.

It was just one of our bad breaks.

* * *

Broadcasting by Pigeon.

MORE thundering songs as Germany's column of athletes took up its position next to the United States team on the field. It was announced that Richard Straus's anthem, composed for the occasion, had been accepted as the official hymn of the Olympic Games.

Then, unexpectedly, literally thousands of homing pigeons, carrying the news to the world that the Olympic Games officially were open, were released from the field. They slowly circled the arena, rising higher and higher, until they finally cleared the cliff-like walls of the Stadium and the massed humanity and disappeared in the distance.

The Immortal Flame.

DOWN the broad staircase at the east end of the arena tripped a lithe, blonde youth bearing a torch, apparently of magnesia. He was the last of a relay of some 3000 runners who lap by lap had carried the Olympic flame from Greece to Berlin.

The runner rounded half the track, and tripped lightly up the long broad staircase at the west end. Half way up an altar, constructed for the purpose, bore a gas contrivance, on which the sacred flame was lighted from the runner's torch.

Another salvo from the throng as the flame leaped up, to burn continuously throughout the present games.

* * *

Following this the standard-bearers of all nations assembled in a huge semicircle, across the track in front of the reviewing stands. Officials were grouped in the center and presently through the ring was led a wrinkled old man in Greek costume of 40 years ago—leggings and bolero of old rose, kilt and blouse of white and a Greek fez. This was Spiridon Loues, winner of the first Olympic marathon. He was taken before Der Fuehrer to be congratulated and afterward was led back across the track and off the field.

During this ceremony all flags were lowered except one. That stood out like a sore thumb—the colors of the United States. L. Joachim, gymnast, and hero of four U. S. Olympic teams, was the color bearer.

Once again it appeared that the United States was flouting its hosts. But the simple fact is that army regulations do not permit us to dip colors.

More singing and then the teams by Nations filed off the field and returned to the Olympic village. The vast throng broke up and went home, with considerable difficulty in many cases owing to the huge throng in Berlin for the occasion and the official parade which held up traffic through the heart of the city it required two hours for some of us to get to our hotels.

* * *

Germany's dramatization of opening day emphasizes once more that the sponsors of the 1940 Olympics have a standard set that will be difficult to equal and impossible to surpass.

WILSON LOSES OLYMPIC FINAL; GERMANY WINS BOXING TITLE

By the Associated Press.

BERLIN, Aug. 15.—America's boxing team, 1932 champions, was forced to content itself with one silver medal and one of bronze as the 1936 Olympic tournament closed tonight with Germany firmly established as the unofficial team titleholder.

Jackie Wilson, Cleveland Negro was alone of the American contingent qualified for the finals, was outpointed by Sergo of Italy in the bantamweight championship round and had to be satisfied with the silver medal. Lou Laurie, Cleveland flyweight, took the bronze medal in that division when his prospective opponent, Carlo Magno of Argentina, failed to weigh in for the bouts which decided third and fourth places.

Germany captured the team crown by taking two championships, and furnishing two runners-up and one third-place finisher, a total of 34 points. Argentina, with one first, one second, two thirds and a fourth, was second with 26 points, and France with two firsts and a fourth, was third with 23.

The new Olympic champions:
Flyweight—Kaiser, Germany.
Bantamweight—Sergo, Italy.
Featherweight—Casanova, Argentina.
Lightweight—Harangi, Hungary.
Welterweight—Despeaux, France.
Light-heavyweight — Michalot, France.
Heavyweight—Runge, Germany.

The final unofficial team standings on a 10-5-4-3 basis:

Germany, 34 points; Argentina, 26; France, 23; Hungary, 16; Italy, 15; Finland, 10; United States, nine; Norway, nine; South Africa, eight; Sweden, seven; Denmark, seven; Estonia, five; Mexico, four; Poland, three.

Although he failed to qualify for the finals, Laurie gained the unusual distinction of being awarded a special prize for giving the best technical boxing exhibition in the tournament. The award was based upon the official judgment of the Boxing Federation officials.

AUBUCHON BEATS ELDORADO, 17-3, FOR REGIONAL TITLE

Continued From Page One.

the Aubuchons. He gave only eight hits and kept them well scattered. His mates only made two errors behind him. Ed Dorado used three hurlers in a vain attempt to check the assault.

Bowers Paces Hitters.

Captain Bowers, first baseman, led the St. Louis attack with three hits. He was closely followed by Vallat who connected for two doubles and Dowling, also with two bingles.

The box score:

ELDORADO.

	AB.	R.	H.	PO.	A.	E.
McIvenne cf	4	0	1	1	0	0
Blackwell 3b	4	0	0	2	2	2
Gray ss	4	0	1	1	2	3
Milleheli rf	3	1	1	2	0	0
Guinar lf	4	1	1	2	0	0
Cunningham 1b-p	3	1	1	6	1	0
Pratt 2b	2	0	0	2	1	2
Reese 2b	1	0	0	1	0	0
Forsythe c	3	0	2	7	3	3
Ashworth p	3	0	2	0	1	0
Graham p	1	0	0	2	0	0
Totals	32	3	9	24	10	10

AUBUCHON-DENNISON.

	AB.	R.	H.	PO.	A.	E.
Dowling 3b	5	2	2	1	1	0
Blattner 2b	4	3	1	4	2	1
Bowens 1b	5	2	3	9	0	0
Kahre, ss	5	2	1	1	4	0
Jostedt cf	4	1	1	1	0	0
Vallet rf	4	2	2	2	0	0
Roehik lf	4	1	1	0	0	0
Moran c	5	1	1	8	2	1
Wamhoff p	5	1	1	1	2	0
*Tevis	1	1	1	0	0	0
**Johns	1	0	1	0	0	0
†Haley	0	1	0	0	0	0
Totals	43	17	15	27	11	2

*Batted for Vallet in eighth.
**Batted for Roehik in eighth.
†Ran for Jostedt in eighth.

Innings—	1	2	3	4	5	6	7	8	9	
Eldorado	0	0	0	0	0	2	0	0	1	—3
St. Louis	1	0	1	0	1	1	1	0	3	x—17

Two-base hits—Guisar, Bowens, Vallet 2, Moran, Tevis. Three-base hit—Blattner. Stolen bases—Cunningham 3, Roehik, Kane 3, Moran, Kahre. Double play—Cunningham to Forsythe. Left on bases—Eldorado 5, St. Louis 3. Bases on balls—Off Wamhoff 3, Struck out—By Ashworth 2, by Cunningham 3. Hits—Off Ashworth, 6 in 4 innings; off Graham, 3 in no innings; off Cunningham, 6 in 4 innings. Hit by pitcher—By Cunningham (Jostedt and Blattner). Losing pitcher—Ashworth. Time of game—2h. 5m.

To Hold Softball Meet.

COLUMBIA, Mo., Aug. 15.—The annual Labor day tournament of district champions in softball will be held here Sept. 7, it was announced today by C. A. Neavles of St. Louis, State softball commissioner. Neavles said teams from Columbia, St. Joseph, Trenton, Kirksville, Hannibal, Sedalia, Springfield and Kansas City had entered the affair.

U. S. MEN AND WOMEN CAPTURE OLYMPIC SWIMMING TITLE

Continued From Page One.

deciding factor in the Americans' triumph.

Winning three out of six speed races, Japanese again proved themselves the world's best at getting through water in a hurry, but they did not come near duplicating their sensational showing in 1932 when they won everything except the 400-meter free style.

Medica Wins 400.

Victories by Jack Medica of Seattle in the 400, Adolf Kiefer of Chicago in the 100-meter back stroke and Ferenc Csik of Hungary in the 100-meter free style championships proved sad blows to the defending champions.

Impressive wins today by Detsuo Hamuro in the 200-meter breast stroke and Noboru Terada in the 1500 free style final before a packed stadium of more than 20,000 failed completely to assuage their wounded feelings.

The flying Dutch girls climaxed a remarkable string of victories in speed events when the powerfully built Miss Mastenbroek won the 400-meter free style crown after a rousing stretch duel with the wiry Danish star, Ragnhild Hveger, giving her her third gold medal of the eleventh Olympiad. Hideko Maehata's conquest in the 200-meter breaststroke alone deprived them of a clean sweep in racing events and cost them a team victory over America.

America's diving superiority was further emphasized by Marshall Wayne's triumph in the platform event. The tall, statuesque Floridan and Elbert Root of Chicago finished one-two this morning as a prelude to the final swimming events. The other American entrant, Frank Kurtz of Los Angeles, finished fifth.

Miss Mastenbroek, who previously played second fiddle to her pretty teammate, Willy Denouen, emerged the outstanding figure of the week's competition, winning the 100 and 400 meter free style events, placing second in the backstroke and anchoring Holland's victorious relay team.

Miss Gestring's Victory Decisive.

Today, as in every race she swam, she gave away distance in the early stages and then called upon her tremendous speed and stamina to break her rivals hearts with a closing rush.

The only girl to rival her spectacular performance during the week was little snub-nosed Margie Gestring of Los Angeles, who won the springboard diving championship at the tender age of 13 and gave the United States ten points that proved ultimately decisive.

Medica, winning the 400 and placing second to Terada in the unexciting 1500 final, proved the individual star among hundreds of male competitors. He never had a chance to beat the steady 19-year-old Nipponese after he permitted him to gain a sizeable lead halfway through the long grind.

Although his fourth place added three valuable points to the American total, Johnny Higgins of Providence, R. I. couldn't give the Japanese and the Germans much competition in the final backstroke battle.

From start to finish the race belonged to Hamuro with only Sietas of Germany making him jump in the final 100 meters, Higgins had to produce a strong rally in the closing stages to finish as well as he did. Hamuro was clocked in 2:42.5, equalling the new Olympic record he made in the trials. The German was timed in 2:42.9 and Higgins, 2:45.2.

Lenore Kight Wingard of Homestead, Pa., swam a brave race to place third in the 400 in which both Miss Mastenbroek and Miss Hveger lowered the Danish Girl's new Olympic record of 5:28. Lap after lap Mrs. Wingard stayed right with them, even taking the lead briefly at the halfway mark. At 300 meters she was only a foot back and still very much in the race.

ITALIANS WIN SOCCER TITLE BEFORE 100,000

By the Associated Press.

BERLIN, Aug. 15.—A capacity crowd of 100,000 packed the main Olympic Stadium today to see Italy capture the Olympic soccer championship in a bitterly contested final round battle with Austria, 2-1.

Frossi, Italy's right wing, scored the first Italian goal late in the second period and then counted the deciding tally in the first minute of the extra session after Karl Kainberger, Austria's inside left, had tied the score two minutes before the end of regulation time.

With Italy taking the gold medal, Austria won the silver and Norway the bronze.

ST. LOUISAN LOSES IN BAIT-CASTING EVENT

PORTLAND, Ore., Aug. 15.—Henry Fujita, San Francisco entry in the International Fly and Bait Casting tournament, won the dry fly distance unknown competition today in a cast-off with J. S. Weber, St. Louis.

Fujita and Weber tied at 97. Fujita turned in 95 to Weber's 88 in the special event.

Entrants cast for five rings, having no idea as to the rings' distance from shore.

H. H. Lyons, San Francisco, and A. C. Acetta, Cleveland, O., tied for third place with scores of 96.

TRUESDALE SIGNED TO MEET BORAS IN MAT PRELIMINARY

Tuffy Truesdale, Arkansas light-heavyweight, last night was signed to oppose Gus Boras, local Greek, in a curtain-raising 30-minute match on Promoter Bill Schwabe's wrestling show Thursday night at the Coliseum.

Dorv Roche, Decatur, is down to oppose Dick Raines, Houston, Tex., in the main event, with Joe Sanderson, local referee, taking on Babe Rodriguez in the one fall to a finish semiwindup.

Eddie Newman, New York, who met Roche on the last card, will be seeking his first local triumph against Warren Bockwinkel of St. Louis, in the headliner of the three prelims.

Joe Miller, German veteran, is the opponent of Walter McMillan, in the second preliminary.

Cochrane Says He Will Do No More Catching This Season

By the Associated Press.

CHICAGO, Aug. 15.—Mickey Cochrane, manager of the Detroit Tigers, said today he would do no more catching this season "unless there is a big change for the better" in his physical condition.

Cochrane, who was out of service for a month in mid-season due to illness, said he was "getting no better fast."

"I feel well until I start to work out," he explained. "then the old trouble returns."

Cochrane collapsed in the Tiger dugout in June during a particularly strenuous game. He has been in Henry Ford hospital at Detroit twice for observation since then.

He said he planned to take a long ocean trip aboard a freighter when the baseball season ends, and hopes to be able to resume his place behind the bat next season.

As a precaution, however, he is bringing up George Tebbetts from the Tiger farm at Beaumont, Tex., as a promising recruit catcher.

GRANVILLE TAKES TRAVERS FROM SUN TEDDY BY NOSE; THREE

JUDGES DECIDE FROM PHOTO; COUNT MORSE RUNS THIRD

Great Finish Earns $14,700 for Woodward Star, Putting His Winnings for the Year at $84,225.

By the Associated Press.

SARATOGA SPRINGS, N. Y., Aug. 15.—William Woodward's Granville drew the line fine again today as he waded through mud and slop to win the sixty-seventh running of the Travers, America's oldest stake.

Famous for his close finishes, even in defeat, the son of Gallant Fox succeeded where his famous sire lost to Jim Dandy, the 100 to 1 shot, when he got up in the last stride to take a head decision over Warren Wright's Sun Teddy, winner of the Arlington Handicap.

Only a head separated the pair as they crossed the finish line at the end of the mile and a quarter journey. The crowd of 15,000, one of the largest since pre-depression days, did not know the result until several minutes later as the judges called for a photograph. Count Morse, also owned by Wright, was another four lengths back, showing the way to Mrs. Payne Whitney's Memory Book and Ogden Phipps' White Cockade, a stablemate of Granville's, making his first start since winning the Withers Mile at Belmont Park in May.

Granville, showing no aversion to the mud, covered the distance under 127 pounds, two more than Sun Teddy carried, in 2:05 4-5. He added $14,700 to his earnings for the year to boost his total to $84,225, while backers of the Woodward ace received even money as he scored his fourth straight victory.

There was some doubt as to whether the stewards would allow the result to stand. While no jockeys claimed foul, Granville, after moving up on the outside at the stretch turn, swerved over on Sun Teddy, which in turn hit Count Morse.

The Wright entry furnished a perfect combination but in the end it had to give way to Granville's great finish. Count Morse, a speed horse, opened a long early lead while Eddie Arcaro rated Sun Teddy in second place. Johnny Stout had Granville in third place but he was several lengths back of the leader.

Rounding the bend leading into the stretch, Sun Teddy stuck his head in front as Granville made his move. Taking almost stride for stride, they battled through the stretch with Sun Teddy holding a slight lead. In the final strides, however, Granville showed the gameness for which he is famous. He got his nose in front and kept it there.

100 TEAMS EXPECTED TO SEEK HONORS IN SOFTBALL TOURNEY

Approximately 100 teams are expected to participate in the City Tournament held under the auspices of the American Softball Association, beginning Aug. 29, George H. Sisler, president of the association, announced today.

A total of $900 in awards for expense and merchandise for the men's division and a total of $375 in awards for expense and merchandise in the girls' division will go to the winning teams. The championship will be determined by the best two-out-of-three games between the two finalists.

17 SWIMMERS PASS LIFE-SAVING TESTS

Seventeen swimmers recently passed the American Red Cross life-saving examinations at the Carondelet Y. W. C. A., after going through a course of instruction under supervision of Grace June McHenry. Classes will be resumed in September.

Those passing the examinations were:

R. Lavin, E. Weigelt, L. Krienheder, C. Kornfeld, E. Tindall, R. Spengemann, A. Raber, E. Geist, H. Barry, L. Schlepper, R. Traske, D. Abbott, J. Waslowska, D. Roettker, E. Engelberger, E. Koehler and V. Martin.

Joe Has Long Thumbs.

Joe Louis has special gloves to accommodate abnormally long thumbs.

Minor League Results.

SOUTHERN ASSOCIATION.
Nashville 9, Birmingham 2.
Atlanta 13, Memphis 9.

INTERNATIONAL LEAGUE.
Toronto 8-7, Albany 1-6.
Montreal 5, Baltimore 4.
Syracuse 8-9, Buffalo 6-8.
Newark 10-5, Rochester 3-3.

PACIFIC COAST LEAGUE.
Portland 3, Oakland 1.
Los Angeles 2, San Francisco 2.
San Diego 15, Missions 11.

AMERICAN ASSOCIATION.
Milwaukee 9, Louisville 8.
Minneapolis 8, Columbus 3.
Indianapolis 10, Kansas City 4.

NEW YORK-PENNSYLVANIA LEAGUE.
Scranton 3, Allentown 2.
Wilkes-Barre 6, Trenton 4.
Binghamton 3, Hazelton 0.

ARKANSAS-MISSOURI LEAGUE
Caseyville 11, Siloam Springs 6.
Bentonville 7, Rogers 0.
Fayetteville 9, Monett 8.

WESTERN ASSOCIATION
Springfield 9, Hutchinson 7.
Muskogee 12, Joplin 4.
Ponca City 5, Bartlesville 4.

TEXAS LEAGUE
Fort Worth 2, San Antonio 0.
Houston 10, Tulsa 2.
Oklahoma City 1, Galveston 0 (10 innings).

WESTERN LEAGUE.
Waterloo 6, Davenport 5 (10 innings).
Des Moines 4, Omaha 3.

Chart of Travers Stakes

FIFTH RACE—The Travers (sixty-seventh running); purse $20,000 guaranteed; for three-year-olds; one mile and a quarter. Start good, won driving, place easily. Went 4:55, off 4:57½. Winner, b. c., 3, by Gallant Fox-Gravita. Owner, Belair Stud; trainer, J. Fitzsimmons. Value, $14,700, $3000, $1500, $500. Time, 2:05 4-5. Weather cloudy, track muddy.

HORSE.	Wt.	PP.	St.	¼	½	¾	Str.	Fin.	Jockey.	Equivalent Odds
aGRANVILLE	—127	5	1	3¹	3¹½	3²	2²	1½	J. Stout	1—1
bSUN TEDDY	—122	3	2	2½	2¹½	2¹	1½	2¹	E. Arcaro	9—5
COUNT MORSE	—112	2	3	1½	1¹	1½	3²	3²	W. D. Wright	9—5
MEMORY BOOK	—125	4	4	5	4½	4⁵	4¹⁰	4¹⁵	S. Coucci	18—5
aWHITE COCKADE	—125	1	5	4¹	5	5	5	5	E. Litzenger	1—1

No scratches.
a-Trainer J. Fitzsimmons entry; b-Calumet Farm entry.
White Cockade was placed on outside.

Granville ran a very game race. He was unable to get to the leaders until the stretch, came to the outside and swerved over on Sun Teddy who in turn knocked Count Morse out of it. Granville then stood long drive and just got up to win in last stride. Sun Teddy well ridden, was perfectly rated along behind Count Morse to the top of the stretch, where he took lead but was bumped by the winner, recovered and put up a game finish. Count Morse was sent into long lead going into first turn, displayed good speed and ran good race. Memory Book had no excuse. White Cockade broke from outside the stalls and went wide going into first turn, settled into stride, showed speed but stopped bad.

RACING RESULTS

At Narragansett.

Weather clear; track fast.

FIRST RACE—Six furlongs:
Armstrong (Hightshoe) 22.50 10.10 7.70
La Charite (Dahson) — — 10.20 9.40
Our Crest (Moser) — — — 9.50
Time, 1:11 1-5. Chilla May, Riding High, Retired, Keokee, Miss Vince, Felwyn Onward, Kent, Sylvia G. also ran.

SECOND RACE—Six furlongs:
Good Omen (Hightshoe) 12.60 4.80 3.80
Bonanza (Longden) — — 3.70 3.50
Cantine Lass (Tucker) — — — 7.00
Time, 1:11 4-5. Kerry Patch, Bahamas, Candy Maid, Miss Careful and Galmica also ran.

THIRD RACE—Six furlongs:
aShootin High (Porter) 3.70 2.50 2.80
Mr. Blaze (Longden) — — 3.30 3.20
aCrows Flight (Stevenson) — — 2.80
Time, 1:11 2-5. Baron Lynn, Lady Bewitchin, Sun Fighter, Keene Jack and Swift Lad also ran.
a-Dixiana entry.

FOURTH RACE—Mile and a sixteenth:
Light Brook (Dahson) 14.10 8.00 5.80
American Prince (F. A. Smith) 7.80 4.90
Sand Baby (Knott) — — — 3.50
Time—1:46 1-5. Sun Teatime, Dancing Boy, Crowned Head, Battling Girl, Infinitate, Aukai and Lady Carrot also ran.

FIFTH RACE—Six furlongs:
Anerold (Dahson) — —43.10 12.70 7.90
fLiberal (Seabo) — — —3.10 2.40
Appealing (McDermott) — — — —6.70
Time, 1:11 1-5. Beefsteak, New Deal, Bachelor Dinner, Ration, Candy Prince, Ben Happy, dPreeminent, fBlen Fait, fCycle, fBill Farnsworth, fAllen Z., dFraidy Cat, fEarl Porter and fBright And Early also ran. dH. P. Headley entry. fField.

SIXTH RACE—One and one-sixteenth miles:
Roustabout (Stevenson) 7.40 5.00 3.80
Kearsarge (Knott) — — —8.60 6.30
Gay Edward (Parvin) — — — — —9.60
Time, 1:44 3-5. Mama's Choice, aBeaver Dam, Howard, aMountainy Man, Good Flavor, Bubbliesome and Happy Helen also ran.
aT. S. and J. Mulvahill entry.

SEVENTH RACE—Mile and one-sixteenth:
Tornadic (May) — —23.90 10.60 5.60
Guardian (Longden) — — — 4.70 2.80
gGeneva Cross (Luther) — — — — 2.60
gWhippercracker (Craig) — — — — 2.90
Time, 1:46 2-5. Pocket, Bibbie's Choice, Coming Back, Rocky Prince, Trickling also ran.
g-Dead heat for show.

EIGHTH RACE—Mile and a sixteenth:
Venetian (Watson) — 7.80 4.40 3.40
Mannie (Luther) — — — 5.40 3.40
Ladogan (Grigg) — — — — 4.50
Time, 1:46 4-5. Dormido, Secret Vote, More Yet, Sainted, Fir Countess, Cumberland, Kendal Green and Moon Rose also ran.

SCRATCHES.
2—Black Highbrow. 3—Glad Wings, Grey Shot. 5—Gay Edward, Good Flavor, Lynx Eye, Kerry Patch, Accolade, Stocks, Candy Prince, Jimmie Canadisa. 6—Vote Boy, New Deal. 7—Still Alarm, Penrill. 8—Playmore.
Fifth race—Party Spirit.

At Thistle Down.

Weather cloudy; track heavy.

FIRST RACE—Six furlongs:
Little Upset (Grill) — 7.00 4.20 3.60
Jadva (Mojena) — — — 9.40 4.80
Navarre (Haritos) — — — — 3.80
Time, 1:16. Mary Vito, Jack Emma and Paria Prince also ran.

SECOND RACE—Mile and 40 yards:
Spectrum (Hanauer) —44.80 18.00 11.80
Grey Pal (V. Neal) — — 6.40 4.40
Barcardi Sweep (Calvert) — — — 8.00
Time—1:47 2-5. Maple Dream, fBest of Luck, Jackknife, Ulrica, fIndiana Flyer, fConcisus, Jerry H., and Lester P. also ran.

THIRD RACE—Six furlongs:
John Bane (Chojnacki) 4.00 3.20 2.60
Pompous Genie (Calvert) — 6.60 4.40
Tarpon (Grill) — — — — 3.00
Time—1:15 3-5. Cheraw, Emvee, Tapanauch and Minna also ran.

FOURTH RACE—Six furlongs:
Sweep Myth (Grill)— —5.00 3.80 3.20
Canny Scot (Dias) — — —6.40 4.80
Sweep Memories (Lowe) — — — —7.00
Time, 1:14 2-5. Witson, Our David, Courtney's Pet, Toni, Wild Pigeon and Chilnore also ran.

FIFTH RACE—Six furlongs:
dTransmutable (Dias) —4.20 4.60 3.20
Biography (Grill) — 10.00 8.20 6.00
Sweep Like (Richardson) — — — —4.40
Time, 1:13. Chinese Empress, Cristate, fWhisking, Croon, Odd Star and fMorning Mail also ran. dRan dead heat. fField.

SIXTH RACE—Mile and forty yards:
Professor Paul (Mojena) 5.40 3.60 3.00
Ski (Hanauer) — — — —12.40 5.80
Compensatory (Meloche) — — — — 3.40
Time, 1:44 2-5. Dora May, Pokeaway, Combahee, Zsar also ran.

SEVENTH RACE—Mile and a sixteenth:
Communist (Richardson) 5.40 3.20 2.80
John Tio (Meloche) — — — 6.20 4.80
Western Run (Britton) — — — — 7.20
Time, 1:50. Wazayata, Nancy Khan, Tobacco, Minnie Greenock and Pilinita also ran.

EIGHTH RACE—Two miles and a quarter:
Alsang (Haritos) — —5.40 3.20 3.00
Kleva Pennant (Smith) — —3.60 3.00
Vesee (Calvert) — — — — —4.20
Time 4:03. Swordcraft, Some Boy, Social Boy and Beckville also ran.

SCRATCHES.
1—Beth Macaw. 2—Princess Volta. 3—Skippy McGee, Corties J tBnhoetetaoin Skippy McGee, Corties John, Betty Wee. 4—Jildac Rose. 9—Declared off.
Third race—Anns Adelia, McKell. Seventh—Damascene. Eighth—Jodhpur.

At Dade Park.

Weather clear; track fast.

FIRST RACE—Five furlongs:
Wowo (Fernandez)— — — 3.00 2.40
My Tommie (C. Simpson) — 3.60 2.40
Wanda Gable (Fowler) — — — 2.40
Time, 1:00 2-5. Henry M., Wild Play and Fourth Bid also ran.

SECOND RACE—Five and one-half furlongs:
Margaret Jones
(C. Simpson) — —12.80 5.20 3.20
Job Printer (Fernandez) — 5.80 3.20
Moanmo (Mansfield) — — — 4.20
Time, 4:20. Bay Boy, Cherrovan, Rhiniz, Miss Adams, City Limit and Broadway Rage also ran.

THIRD RACE—Six furlongs:
Betty Ann (Hieb)— —14.40 5.60 3.40
Hamburger Jim (Simpson) — 4.20 3.00
Oxford Lad (Pappio) — — — —3.40
Time, 1:13. Eline Nielsen, Riff, Through Fairly, Sheralan and Lady Hazel also ran.

FOURTH RACE—Six furlongs:
Down In Front (Lossman)— — — 6.00 3.40 3.20
Golden Pigeon (Fernandez)— —3.40 2.60
Miss Greenock (M. Fallon) — — — 3.60
Time, 1:12 4-5. Grey Broom. Disapproval, Mac O Mine and Greenock Queen also ran.

FIFTH RACE—One mile:
Prince Fellow (M. Fallon)— — — — —15.60 6.60 4.60
Crowning Glory (Fernandez — 3.80 3.00
Blessed Again (Finnerty) — — — — 3.80
Time, 1:37 2-5. Indian Salute, fKenty, Buddie Treacy, High Diver, Wise Bessa, Plea, fPaul T. and Masterpiece also ran. f-Field.

SIXTH RACE—Six furlongs:
Raymond (Fowler)— —11.20 3.60 3.00
Camp Cook (Louman) — — 3.60 2.80
King Carl (Dyer) — — — — — — 5.60
Time, 1:11 2-5. Ding Bin and Speedy Skippy also ran.

SEVENTH RACE—One mile:
Silvery Cloud (Fernandez) — — — 8.40 3.80 3.00
Pat C. (Ramsey) — — — 4.20 3.40
Granbury (Roberts) — — — — 4.20
Time—1:38 1-5. Penmar, Sir Boston, Red Neck, Temple Hill, Corner Boy, Lady Genie and Yenoc also ran.

SCRATCHES.
3—Mount Washington, Miss Hit, Computer. 4—Lady Pharamond. 5—Lady Thatcher, Ramrod. 7—Jawapa, Ballywise, Campagna, Eddy Lee. 8—Gee Gee.

At Connaught Park.

Weather raining; track sloppy.

FIRST RACE—One mile and 70 yards:
Crimson Rock (Beecroft) 6.05 3.65 3.30
Baton D'Amour (Bond) — — 3.60 3.25
Smoke Ring (Vallee) — — — — 5.00
Time, 1:51 4-5. Joggle, Peter Pal, Lady Lyon and Foggy Dew also ran.

SECOND RACE—Six furlongs:
Surly (Barker) — —12.30 9.45 7.90
Wild Rosebud (Terhune) — 10.30 8.00
Time Limit (Harris) — — — — 13.80
Time—1:19 2-5. Cyrano, Rockson, Fatal Gift, Maple Sue, Abitibi, Nurse and Imagale also ran.

THIRD RACE—Six furlongs:
Blonde Jester (Chinn) 5.90 3.25 3.35
Dowling (Barker) — — 3.10 2.95
All Square (Bodiou) — — — 5.10
Time, 1:19. Little Chum, Filana, Fancy Clothes, Alderman Jack, New Boots, Reigh Duchess and Meldrum also ran.

FOURTH RACE—Six furlongs:
Eddie Wrack (Chinn) —10.70 5.95 4.85
Hyph (Fowler) — — — —5.90 4.90
Mr. Boss (Collins) — — — — —3.80
Time, 1:19 2-5. Fair Charter, Rosevale, Spear, Hey There, Fool's Folly, Tannia and Swift Fortune also ran.

FIFTH RACE—Six furlongs:
Golden Princess (Bodiou) 5.55 4.05 3.60
The Millay (Collins) — — —5.45 3.75
Tomboy (Smock) — — — — —5.40
Time, 1:18 2-5. Stratagem, Highest Point, Early Dawn, Polly Plum and Sassafras also ran.

SIXTH RACE—Six furlongs:
Bea M. (Bodiou) — —24.60 14.70 6.65
Molasses Bill (Collins) — — 6.50 3.90
Colored Artist (Vallee) — — — 3.00
Time—1:17 1-5. Blue Gum, Logwood, Vee Eight, Hurdy Gurdy, Galthea and Brother Ben also ran.

SEVENTH RACE—Mile and 70 yards
Sedgie (Bodiou) — —15.20 7.40 3.70
Investor (Chinn) — — —2.95 2.50
Altus Nuba (Martinez) — — — —4.15
Time 1:51. William J., Pot Au Mint, Secret Lover, Flying Start, Sir Dean, Jane McCrea and Harlem also ran.

SCRATCHES.
1—Finesse. 2—Big Blow. 3—Peggy Mine, Oitation, Super Power, Paddy Burns. 4—My Little Bit, Chatham Queen. 6—Happy Fox. 7—Brizette, Mary Seibert, Miss Donovan.

At Saratoga.

Weather clear; track muddy.

FIRST RACE—About two miles:
Blackcock (Stoddard) — —4-1 6-5 1-3
National Anthem (Oxley) — — —1-1 2-7
Sumatra (Collins) — — — — —1-4
Time, 4:22 2-5. Red Shank also ran.

SECOND RACE—Five and one-half furlongs:
Rex Flag (Yager) — — 5-1 2-1 1-1
Suncrax (Westrope) — — — 5-1 5-2
Upper Berth (Gilbert) — — — — 5-2
Time, 1:06 4-5. Fencing, Sophia Tucker, Star Singer and Talked About also ran.

THIRD RACE—Six furlongs:
Sun Antioch (Kastner) 16-5 3-5 1-8
Ariel Cross (Brammer) — — 4-5 1-4
Psychic Bid (Woolf) — — — — out
Time, 1:12 4-5. Red Clark also ran.

FOURTH RACE—Six furlongs:
Maecloud (Litzenberger) — 8-5 3-5 1-4
Juliet W. (Workman) — — — 3-5 1-4
Bad Dreams (Couch) — — — — 1-1
Time, 1:14 1-5. Whichprint, Evening Tide, Morning and Magic Circle also ran.

FIFTH RACE—One mile and a quarter:
Granville (Stout) — — —1-1 1-4 out
bSun Teddy (Arcaro) — — — 2-5 out
bCount Morse (Wright) — — — — out
Time, 2:05 4-5. aWhite Cockade and Memory Book also ran.
a—Belair Stud-Ogden Phipps entry.
b—Calumet Farms entry.

SIXTH RACE—Wilson mile:
Kievex (Litzenberger) — —5-2 4-5 1-3
Paradisical (Menifold) — — — 7-10 1-3
Marching Hom (Wall) — — — — 2-1
Time, 1:40. Baby Sweep, Brindle, Crossbow 2d, Ward-in-Chancery and Arson also ran.

SEVENTH RACE—Mile and a quarter:
Her Reigh (Stout)— — —11-5 3-5 1-4
Chatmoss (S. Renick) — — —8-5 3-5
Amagansett (Workman) — — — — 3-5
Time, 2:08 1-5. Play Change and Infernio Lad also ran.

At Washington Park.

Weather clear; track heavy.

FIRST RACE—Six furlongs:
Recussion (Corbett) —8.80 4.80 3.40
Real One (Callahan) — —20.00 13.80
Overplay (Cawley) — — — — 9.40
Time, 1:16. Broadway Maid, Uneasy, Fancy You, Bull Dozer, Mitzi Kai, I Do, and Fire Finch also ran.

SECOND RACE—Six furlongs:
China Boy (McCoy)—173.00 47.40 26.60
Baldy (Hauer) — — — 6.40 6.00
Joe Jay (Guymon) — — — — 13.60
Time, 1:15 4 5. Gay Blade, Charming Miss, Crimson, Hip Boots, Prince John, Lotus Flower, Board Trade, Prince Plata and Brown Witch also ran.

THIRD RACE—Six furlongs:
Capt. Nadi (Albrecht) 45.00 14.80 9.20
Ima Count (McCown) — — 5.40 4.40
Kapado (Dotter) — — — — 5.80
Time, 1:14 1-5. Dark Tyrant, Imperial Betsy, Gladess, Chief's Pride, Tap Dancer, Belleek, Fancy Flight, Porcellus and Wee Lukie also ran.

FOURTH RACE—Mile:
Repaid (Keester)— — 7.80 5.40 4.20
Boiling Point (McCown) — 14.60 8.40
Manager Bill (McCoy) — — — 6.80
Time, 1:39 1-5. Surcouf, Captain Joy, Ilchester, Glittering and Gilbert Elston also ran.

FIFTH RACE—One mile:
Silversmith (Haas)— — 7.60 3.60 3.40
Whereaway (Corbett) — — —3.00 2.60
Black Gift (Ritz) — — — — —4.60
Time, 1:37 4-5. Reading, Chief Cherokee, Understand, Toro Nancy and Silent Shot also ran.

SIXTH RACE—Six furlongs:
aOrientalist (Albrecht) 18.40 4.80 3.80
Bottle Cap (Corbett) — — —3.20 2.60
Yellow Tulip (Hardy) — — — — 5.00
Time, 1:13 4-5. Dellor, Lake View, Chigre, Oddesa Girl, Fair Lad, Miss Dolphin, aMondort and Clingendaal also ran. aMrs. E. Denemark entry.

SEVENTH RACE—Mile and an eighth:
Darkling (Neal) — — 7.40 5.20 3.80
Copper Tube (South) — —11.80 7.00
Peggy's Peggy (Hauer) — — — 7.20
Time—1:54 1-5. Shady Gate, Baku, Captain Danger, Sweet Susan, Harold Wiley, Chief Geronimo, Canteron and Dixie D. also ran.

EIGHTH RACE—Mile and an eighth:
Erech (James)— — —20.20 7.20 4.80
Rudenia (Dotter) — — — 5.20 3.60
Erebus (Neal) — — — — — 4.80
Time, 1:53 3-5. Mad Frump, Hit and Run, Salteo, Golden Knight and Kapena also ran.

ORIENTALIST WINS $5000 RACE AT CHICAGO

By the Associated Press.

CHICAGO, Aug. 15.—Orientalist, owned by Mrs. Emil Denemark of Chicago, won the $5000 Prairie State stakes for two-year-olds at Washington Park today by one length, with Bottle Cap second and Yellow Tulip third. The winner sprinted the six furlongs in 1:13 4-5 over a heavy track.

Orientalist, ridden by Jockey H. Albrecht, came from behind in the stretch, with Bottle Cap, the heavily played favorite closing an immense gap. Mordorf, a stable mate of Orientalist, set the pace after the first quarter of a mile, but faltered to finish fourth.

Orientalist paid $18.40, $4.80 and $3.80 across the board. Bottle Cap paid $3.20 to place and $2.60 to show. Yellow Tulip paid $5 to show.

Fischer Wins Trapshooting Championship

An Illinois trapshooting enthusiast, Chris C. Fischer, of Staunton, demonstrated to the local aggregation the finer points of the sport as he cracked and powdered 99 out of 100 clay pigeons to win the Forty-ninth State singles championship yesterday at the Airport Gun Club. While only 15 shooters participated in the first day's activity of the second annual shoot this number is expected to swell greatly in today's final events.

Fischer, always rated as a serious contender in the various trapshooting events, missed his last "bird" on the second 25-shot round, rallying, however, to score 50 consecutive kills to come out on top. Dan "Boone" Zimmer of the Creve Coeur Gun Club, shared second place honors with Oscar F. Franz. Each turned in a 98. Zimmer scored two perfect rounds before dropping one "bird" on both the third and fourth. Franz eased up on his shooting to miss the target on the second and third rounds.

Four shooters tied for third place with a 95 each. They were O. A. Messner, Dr. C. D. Magee, Harry L. Daly of Gillespie, Ill., and W. J. Fienup.

Today's program will include the Forty-ninth State class championship, Forty-ninth State handicap and ladies' singles championship, while a trophy will also be awarded to the shooter making the best score during the entire program.

TRAP NOTES.

J. R. Judy, who was high professional in the shoot yesterday with a score of 97, won the exhibition handicap with a tally of 47. Judy later participated in a doubles shoot along with Walter W. Bradbury, president of the Missouri Skeet Association, and C. B. W. Chapman.

Raymond Fienup, 11-year-old son of W. J. Fienup, turned in an 88 yesterday. The youth said it was one of the best scores he has ever made.

Yesterday's Results.

SQUAD NO. 1.
O. A. Messner — — —24-24-24-23—95
Henry Clay — — — —18-23-22-20—83
Dr. C. D. Magee — — —24-25-22-24—95
H. L. Daly, Gillespie, Ill., 24-23-23-25—95
A. Peterson, Virginia, Ill., 22-23-22-23—91

SQUAD NO. 2.
Dan Zimmer — — — —25-25-24-24—98
Oscar B. Franz — — —25-24-24-25—98
Walter W. Bradbury — —23-24-23-21—91
J. R. Judy — — — —24-24-24-25—97
C. B. W. Chapman — —24-25-24-23—96

SQUAD NO. 3
H. L. Maitland — — —24-24-22-23—93
W. J. F. Fienup — — —22-25-24-24—95
Raymond Fienup — — —23-20-23-22—88
C. C. Fischer, Staunton, Ill. 25-24-25-25—99
Del Gross — — — — —23-23-23-25—94

Trapshoot Today.

The trapshoot of the Grafton Gun Club will be held today on the grounds of the North Side Gun Club of Alton. Shooting will begin at 1 o'clock this afternoon. The shoot was originally scheduled for the Grafton Gun Club's range, but a fire destroyed it recently. The three events are 100-targets, handicaps, 18-24 yards; 50 16-yard targets, and 25 pair doubles.

Attendance Increasing.

The Southern Association attendance will return to the million class this year for the first time since 1931 if fans continue flocking to games at the rate so far shown this season.

Softball Results, Schedules.

TONIGHT'S SCHEDULE.

AT SISLER NORTH SIDE—Marx-Haas-Korrekt vs. Carsons (girls); Food Center vs. Stix-Baer-Fuller (men).

AT SISLER SOUTH SIDE—White Way vs. White Line (girls); McQuay-Norris vs. Mercantile Commerce (men).

AT ST. LOUIS—Hotay Totsy vs. Cardinals (girls); Hamilton-Brown vs. St. Louis De Molay (men).

AT MAPLEWOOD—Pirates vs. Trojans (Negro girls' exhibition game); Wagners vs. Cudahys of Kansas City, Kan. (men).

AT NORMANDY—St. Louis Police vs. County Police (men's game, 9 p. m.)

AT WEST SIDE—Meletio, North Side, vs. West Side All Stars (girls' inter-park game); Bells vs. Vics (men).

AT CARONDELET PARK—Texaco Tigers vs. Hoffmeisters (girls); Nebcos vs. Naeris (men).

LAST NIGHT'S GAMES.

AT WEST SIDE—Wagners 10-7-4, Brashears 4-5-8 (girls' game). Men's game postponed; rain.

AT MAPLEWOOD — Wolfs 11-15-2, Schenbergs 1-4-6 (girls' game) Evr-Kleens 4-9-0, Denver M. Wright 3-7-3 (men's games).

AT SISLER SOUTH SIDE — American's 11-13-3, Hi-Clays 5-3-5 (girls' game). Missouri Pacific 3-7-3, Kriegshauser 1-4-0 (men's game).

ENTRIES and SELECTIONS

At Connaught Park.

First race, purse $300, three-year-olds and up, five and one-half furlongs:

Philorose	107	Chatham Queen	109
Crystal Beach	113	Miss Worthmore	114
*Paddy Burns	107	Assyrian Prince	119
Castle	114	Time Limit	113
High Croft	106	Meldrum	106
Oitation	107	New Boots	112
Lord Rockville	119	Tannia	109
Candy Pot	119		

Second race, purse $300, claiming, three-year-olds and up, five and one-half furlongs:

*Nilreho	101	Fay Vixen	107
Red Vamp	106	Battleplane	112
Thistle Dust	112	Dr. Jillson	117
Syn Norma	100	Federal Reserve	111
Fanny	106	Galthea	109
*Twidgets	107	*Polly Plum	109
Last Time	106	*Molasses Bill	108
Stirred Up	112		

Third race, purse $300, claiming, three-year-olds and up, six furlongs:

Don Carlos	110	Westy's Butler	110
Brother Newt	112	Hey Kelly	110
Shadow Waltz	105	Fortune Bay	105
Diamond Digger	109	Fortune Fair Charter	100 105
Hidden City	109	Our Nurse	105
Mr. Wildwood	114	Cyrano	110
*Peggy Mine	102	Fancy Clothes	107
Recital	119		

Fourth race, purse $300, claiming, three-year-olds and up, six furlongs:

Truthfully	107	Teacher	109
Ville Crest	109	Thunder Speed	108
Bubbling Out	110	Indefinite	105
Tadcaster	110	Fairio	103
Footlights	105	*Miss Donavan	109
The Corner	101	*Maple Sue	100
Micabil	119	Blue Gum	107
Sunny Susan	110	Rockson	110
*Justa	107		

Fifth race, purse $300, claiming, four-year-olds and up, one and one-sixteenth miles:

Investor	118	St. Omer	115
Air King	115	Roseilla	108
*Contraband	108	Winston D.	113
Rough Waters	110	Mouthpiece	118

Sixth race, purse $300, claiming, three-year-olds and up, one mile and 70 yards:

Altus Nuba	112	Lady Kiluna	113
*Raffles		*Sedgie	109
Problem	107	Field Mouse	102
Surly	107	*Serenabit	104
Divide	118	Hourless Queen	100
Prince Rupert	107	Sir Dease	112

Seventh race, purse $300, claiming, three-year-olds and up, one mile and 70 yards:

Stoutheart	112	Visionary Hour	112
Wrackell	112	Noble Gift	108
Wm. Allen Jr.	107	Filana	98
Le Flore	112	Fool's Folly	102
*Donie	102	William J.	102
Rosevale	102	Autumn Leaves	105
Jane McCrea	102	Dunfern	112
Mary Seibert	105	*Apprentice allowance claimed.	

At Narragansett Park.

First race, purse $1000, claiming, three-year-olds and up, six furlongs:

Miss Otis	101	*Aegis	106
Color Bearer	111	Tug Boat	106
Douglas F	110	*Clasp	95
*Heedless Gal	101	Our Lilly	103
Golden Watch	111	*Bluedonna	96
*Forced Landing	109	Ben Capstone	101

Second race, purse $1000, claiming, two-year-olds, six furlongs:

Askaris	110	Queen Ful	109
Hi Swing	109	Chaiphone	105
Prina	102	Beverly Ann	102
Palmero	112	All Agog	107
Lady Day	112	*Eastport	110
Jinx	107		

Third race, purse $1000, two-year-olds, maidens, fillies, five and one-half furlongs:

Bophiem	113	Keep Going	112
The Schemer	112	Croonerette	112
Peplum	112	Escohigh	112
Sweeping In	112	Flying Play	112
Lady Sara	112	Fair Scout	112
Sun Celerina	112	Beautiful	112

Fourth race, purse $1100, claiming, three-year-olds and up, six furlongs:

Vote Boy	113	Ladfield	113
Fields Chance	106	Forlorn	101
Great Haste	113	*All Forlorn	106
*Bachelor Dinner	111	Golden Fate *Kerry Patch	106 106
Chatuga	108	Hollyhock	101

Fifth race, purse $1000, claiming, three-year-olds and up, mile and one-sixteenth:

Grandpa's Boy	114	Continuity	100
*Cohort Miss	102	Hadtobe	107
*Hickory Lad	112	Buster Boy	112
Zulu Lad	111	Pocketpiece	105
Droll Story	110	Flying Dere	112
Royal Gold	112	*Fez	105

Sixth race, purse $1000, claiming, three-year-olds and up, mile and one-sixteenth:

*Balapin	112	Apathy	117
Real Jam	114	*Below Cost	106
*Rutland	112	*Ramus	112
*Thunderstone	106	Blackmail	116
*Light Heeled	102	*Just Remember	104
*Pope	109		
*Bull Market	109		

Seventh race, purse $1000, claiming, three-year-olds and up, mile and one-sixteenth:

*Teniaw	112	Loloma	109
Overstimulate	114	Icy Wind	109
*Gramarye	104	*Teddy Clark	109
Flatrock	114	Secured	107
Scotch Soldier	114	*Jim Crawford	109
*Flaxen	104	Blandishment	106

Eighth race, purse $1000, claiming, three-year-olds and up, mile and one-sixteenth:

Repeal	114	Coya	109
Black Hat	114	Goldfin	109
Morgil	114	Brillwinn	111
*Yankee Prince	106	Sun Camp	99
Cablegram	104	Ballos	117
*Alice Byrd	104	*Vigilance	105
*Apprentice allowance claimed.			

At Thistle Down.

First race, purse $600, maidens; two-year-olds; Thistle Down course; 5½ feet less than five and one-half furlongs:

aDower	112	Wayrey	115
Bell Metal	112	aSosophine	112
Danger Lee	112	Bold General	115
Gaup	115	Sun Cat	112
Hustle Along	112	Thursland	115
Wrackfield	115	Mary Soulard	112

a-C. F. Woodward entry.

Second race, purse $600, claiming; three-year-olds; six furlongs:

Flaming Torch	113	Flodur	110
Baste	107	Free Forester	110
All Forgiven	110	*Sales Tax	102
Ruth G.	110	Bill Rock	110
Bagenomina	107	*Sun Jug	105
Camp Cook	107	Earth Shaker	107
*Star Ballot	102	Boiling Over	107
Wild Sport	107	Fabius	110
Tricky Miss	100	*Sneeze	103
Charming Sir	107	*Indian Lace	100
Capt. Jeffers	101	*Sister Jean	94

*Apprentice allowance claimed.
Weather raining; track sloppy.

Pitcher Injured in Fight.

Clyde Shoun, star pitcher of the Birmingham club, is out of the game nursing a broken finger. The finger was broken in a hotel lobby fight.

COLLYER'S SELECTIONS

At Saratoga.

1—San Antioca, Hoops, Acautaw.
2—Sebastapool, Ondott, Ship Executive.
3—Vanclief entry, Stylistic, Hitt entry.
4—Vanderbilt entry, Showemall, Maequita.
5—GERRY-STEWART ENTRY, Bootmaker, Jair.
6—Fullman, Jesting, Carovals.
7—Jaber, Waster, Ronfalon.

At Narragansett.

1—Aegis, Tugboat, Forced Landing.
2—

BY NOSE—THREE WORLD MARKS FALL AS U. S. ATHLETES BEAT BRITONS

LELAND KENT TAKES LEAD IN BICYCLE EVENT

Although he was handicapped by a bad spill early in the race and further weakened by the intense heat, Leland Kent, 19-year-old bicycle rider of the St. Louis Cycling Club, took first place in the first half of the Missouri State championship cycling program yesterday afternoon over the Jefferson Memorial course in Forest Park. Kent's time for the 25 miles was one hour and 16 minutes, and 15 seconds.

Orvel Grosse, 15-year-old junior of the Century Road Club of America, took the honors in the junior division by winning both events, a one-mile sprint and a 10-mile race. His time for the mile was three minutes and 31 seconds, while he negotiated the 10-mile course in 25 minutes, 33 and eight-tenths seconds.

The final half of the program to determine Missouri's representatives in the national meet to be held here Sept. 13 and 14, will be held this morning at 8:30 a. m. over the Forest Park course. Three events, the junior two and five-mile races and a 50-mile grind for seniors, are on the docket for this forenoon.

Though he took first place in total points with 16, Kent actually crossed the finish line in fourth place. However, by virtue of winning three of the four sprints held every third lap, the young Northsider has forged into the scoring lead. Nevertheless, he must either win today's 50-mile race or finish only one point behind, if he is to win the state championship and the medal which goes with that honor.

Kent's injury came just before the finish of third lap, which, incidentally, was a sprint. John Sedvach, another cyclist, spilled in Kent's path. The youngster went down. The calf and ankle of his right leg were burned, but he leaped on his wheel and came back to win the next three sprints.

Every third lap was a sprint lap and points were awarded on a 5, 3, 2, and 1 basis. The same scoring was also used at the finish. There were 14 laps and four sprints.

Second in the senior division was last year's State champion, Gene Gotsch of the Century Road Club of America. Gotsch, totaling 14 points, crossed the line a scant yard behind Ray Florman, who was third in total points with 10, though he finished first in the race.

Other contestants and their points: Lou Droz, 6; Velmo Chappius, 5; Dick Suevers, 2; and Dick Land and Ernie Sallens, 1 each.

Three riders failed to finish the race. Sedvack, after his mixup with Kent, retired, while Pat Boyle and Dick Suevers went out with flat tires.

Joe Dellerman took second place in the junior one-mile race and Clarence Willmore third. However, in the 10-mile event, the procedure was reversed — Willmore was second and Dellerman third.

Kent, the senior winner who is employed as a shoeworker, was the city champion last year. He also finished second to Gotsch in the battle for State honors.

TWO RECORDS ARE CREDITED TO AMERICAN RELAY TEAMS

Six Meet and Four British Standards Fall in 11-4 Triumph for Touring Olympic Group.

By the Associated Press.

LONDON, Aug. 15—Three world's records crashed today as Uncle Sam's Olympics champions, in their farewell appearance abroad, swamped the British empire's best track and field athletes, 11 to 3, before 90,000 in White City Stadium.

In addition to the world record performances, two by American relay combinations and one by a British quartet, six meet records and four British marks also fell before the combined assaults of the trans-Atlantic rivals. It was America's sixth straight victory since the classic was started in 1920.

The Americans started the record smashing in the first event, when Chuck Hornbostel, Bob Young, Charley Williamson and John Woodruff lowered the world mark for the two-mile relay to 7 minutes 35.8 seconds. This compared with the old standard of 7:41.4, hung up by a Boston A. A. quartet, anchored by Lloyd Hahn, in 1928.

Four-Mile Record Falls.

Hornbostel later participated in another world record performance when he, Gene Venzke, Archie San Romani and Glenn Cunningham cracked the four-mile relay standard which the Illinois A. C., with Jole Ray running the anchor leg, had set at 17 minutes 21.4 seconds in 1923. Today the American four was clocked in 17:17.2 as Cunningham was clocked in 4:12 for the final mile.

The third world record fell to the British one-mile quartet, made up of William Roberts, Godfrey Rampling, Bill Fritz and Arthur Godfrey Brown, which was clocked in the amazing time of 3:10.6, clipping two seconds off the listed standard hung up by a Stanford University combination in 1931. The British outfooted the American combination of Archie Williams, Al Fitch, Glenn Hardin and Jimmie Luvalle by a scant yard.

The "Black Phantom," Jesse Owens, the big crowd-drawing attraction of the day, ran on the winning American 400-yard relay quartet with Frank Wykoff, Marty Glickman and Ralph Metcalfe, but the day's honors went to Woodruff, the Olympic 800-meter champion. Woodruff not only anchored the record-breaking two-mile relay team but also the one-mile medley relay outfit and beat out Phil Edwards, Canadian Negro ace, in a dazzling fashion.

Towns Wins Hurdle Race.

Jack Lovelock, New Zealand's Olympic 1500-meter king, was clocked in 14:14.8 in the three-mile team race, which went to Great Britain, and Johnny Loaring of Canada passed Harold Manning of Wichita, Kan., on the final leg of the steeplechase relay, the only other event the British won.

Forrest Towns, Augusta (Ga.) iber-topper, who won the Olympic high hurdle title, won the 120-yard high hurdle event in 14.4 for a new British record, with Fritz Pollard of Chicago second.

America swept the field events with Lee Meadows clearing 14 feet 2 inches in the pole vault; Cornelius Johnson doing six feet in the high jump, both new British records; John Brooks of Chicago covering 24 feet 10 inches in the broad jump; Sam Francis, Lincoln (Neb.) southpaw, doing 51 feet 6 inches in the shotput; and Henry Dreyer heaving the hammer 168 feet 5 inches. M. Courtwright of Canada led the javelin throwers at 217 feet 6½ inches, but America won the event on a team basis. All field events were decided on the aggregate distances by the three leaders of each nation.

THE SUMMARIES

By the Associated Press.

LONDON, Aug. 15.—Summaries of the United States-British track and field meet today:

TWO-MILE RELAY—Won by United States (Hornbostel, Young, Williamson, Woodruff), 7:35.8 (new world's record; bettering listed standard of 7:41.4, set by Boston A. A. in 1928); second, Great Britain (MacCabe, Boot, Backhouse, Powell), 7:36.6.

440-YARD RELAY—Won by United States (Wykoff, Glickman, Owens, Metcalfe), 37.4 (new meet record); second, Great Britain (Orr, Pennington, Sweeney, Theuerer), 38.2.

FOUR-MILE TEAM RACE—Won by Great Britain, 13 points to 8. First, Jack Lovelock, Great Britain, 14:14.8 (new meet record); second, A. J. Burns, Great Britain, 14:26.4; third, Louis Zamperini, United States, 14:37.2; fourth, Don Lash, United States.

SHOTPUT—Won by United States; aggregate for three men of 151 feet 10¼ inches (new meet record); second, Great Britain, 129 feet 7⅞ inches. First, Sam Francis, United States, 51 feet 6 inches; second, Jack Torrance, United States, 50 feet 7¼ inches; third, Dimitri Zaits, United States, 49 feet 8⅞ inches; fourth, Ireland, Great Britain, 45 feet 4¼ inches; fifth, Reeves, Great Britain, 42 feet 5⅝ inches; Sixth, Watson, Great Britain, 41 feet 10¼ inches.

STANDARD HIGH HURDLES—Won by United States, 14 points to 7. First, Forrest Towns, United States, 14.4 (new British record); second, Fritz Pollard, United States; third, Don Finlay, Great Britain.

ONE-MILE RELAY—Won by Great Britain (Roberts, Rampling, Fritz, Brown), 3:10.4 (new world record; betters listed mark of 3:12.6, by Stanford in 1931); second, United States (Williams, Fitch, Glenn, Luvalle), 3:12.6.

HAMMER THROW—Won by the United States, aggregate for three men, 493 ft. 5 inches; second, Great Britain, 408 feet, 9 inches. First, Henry Dreyer, United States, 168 feet 5 inches; second, Don Favor, United States, 163 feet 1½ inches; third, Bill Rowe, United States, 162 feet 3 inches; fourth, Nokes, Great Britain, 148 feet 4 inches; fifth, Drake, Great Britain, 137 feet 2½ inches; sixth, Risoch, Great Britain, 133 feet 2½ inches.

STEEPLECHASE (8 laps)—Won by Great Britain (Evenson, Stanbury, Rushton, Loaring), 8:07.6; second, United States (Glen Dawson, Charley Williamson, Joe McCluskey, Harold Manning).

HIGH JUMP—Won by United States; aggregate for three men, 19 feet 3½ inches; second, Great Britain, 18 feet 2⅝ inches. First Cornelius Johnson, United State, 6 feet 7 inches new British record); second, Dave Albritton, United States, 6 feet 5½ inches; third, Delos Thurber, United States, 6 feet 3 inches; tied for fourth, Haley and Thacker, Great Britain, 6 feet 1¼ inches; sixth, Newman, Great Britain, 6 feet.

FOUR-MILE RELAY—Won by United States (Chuck Hornbostel, Gene Venzke, Archie San Romani, Glenn Cunningham), 17:17.2 (new world record, better listed record of 17:21.4, set by Illinois A. C. in 1923); second, Great Britain (Scholtz, Eeles, Graham, Cornes).

ONE-MILE MEDLEY RELAY (440, 220, 220, 880)—Won by United States (Harold Cagle, Foy Draper, Mack Robinson and John Woodruff, 3:23 4; second, Great Britain (Shore, Orr, Pennington, Edwards).

BROAD JUMP—Won by United States, aggregate for three men, 72 feet 9¼ inches; second, Great Britain, 66 feet 10½ inches. First, John Brooks, United States, 24 feet 10 inches; second, Sammy Richardson, Great Britain, 24 feet 1½ inches; third, Bob Clark, United States, 23 feet 11¾ inches; fourth, Bill Brown, United States, 3 feet 11½ inches; fifth, Traynor, Great Britain, 21 feet 10 inches; sixth, Dickinson, Great Britain, 20 feet 11 inches.

JAVELIN THROW—Won by United States, aggregate of 618 feet 1½ inches (new meet record); second Great Britain, 512 feet 4 inches. First, Courtwright, Great Britain, 217 feet 6½ inches; second, Alton Terry, United States, 215 feet 1½ inches ;third, Malcolm Metcalf, United States, 205 feet 11 inches; fourth, Lee Bartlett, United States, 197 feet 1 inch; fifth, Wooner, Great Britain, 157 feet; sixth, Duplessis, Great Britain, 137 feet.

POLE VAULT—Won by United States, aggregate for three men, 41 feet 2 inches (new meet record); second, Great Britain, 38 feet 6 inches. First, Lee Meadows, United States, 14 feet 2 inches (new British record); tie for second, Bill Graber and Bill Sefton, United States, and Duplessis, Great Britain, 13 feet 6 inches; tied for fifth, Webster and Apps, Great Britain, 12 feet 6 inches.

Sports for Friendship?

By the Associated Press.

BUENOS AIRES. — General Juan Vaccarezza, Buenos Aires chief of police, has ordered the cops to stop playing soccer football.

Police teams must be abandoned, he ruled, because service matches, instead of creating good will, bring jealousy, dissension and rivalry.

Piscatorial Professors



These Cleveland High School teachers could teach their students something about fishing. Theodore D. Kelsey, left, 61 Fair Oaks, and E. E. Hutzel, 3767 Potomac street, are shown with their catch of Mackinaw trout, one of the best of the season in the Little Traverse Bay region. The fish were caught by trolling in Lake Michigan not far from Bay View. They weighed over 80 pounds, the largest of them 15 pounds.



What promises to be an extensive exhibit of game and fish is being planned by Commissioner Wilbur C. Buford for the Missouri State Fair at Sedalia, Aug. 22 to 29.

The display will be housed in the Game & Fish Department's new building on the State Fair grounds, opened for the first time last year when over a quarter million people visited the building.

The building is immediately north of the old rustic pavilion built several years ago out of native timbers. The new structure, 60 by 119 feet, is faced with red and gray Missouri granite.

Under a canopy at the front is a modern aquarium, its many tanks displaying hundreds of specimen fish common to Missouri waters. At the entrance of the exhibit one sees a reproduction of a natural waterfall winding over a rugged fern-bordered course. Extending from the falls are two series of aquaria each set in natural rock background.

Pens are provided for wild game and facilities for their proper care. Here one may see Missouri's native bobwhite quail, wild turkey and Virginia whitetail deer.

The first hunting season opening of the fall months will be September 1 when doves become eligible for the hunter's bag. Not more than ten doves can be killed by any one person in one day, and a hunter may have in his possession not more than 15 doves. The dove apparently has had a most favorable nesting season as they may be seen in large numbers in almost every section of the state. A hunting license is required of all who carry a gun, regardless of age or sex. The season continues open to Dec. 15.

It has been found in several instances that a fish may swallow a hook and yet live a long time. The hook sometimes dissolves and disappears. C. P. Everston, a Versailles sportsman, is authority for the story that a 75 pound blue catfish was recently caught in the Lake of the Ozarks below Versailles with 113 hooks in its mouth.

Bowling Notes

A mixed doubles league, with 16 pairs entered, is being organized to roll on the Wellston Recreation alleys every other Sunday night at 7 o'clock. The circuit will be a handicap affair and all those desiring information should call D. J. Sweeney at EVergreen 9216.

The Industrial Handicap Bowling League, which will roll on the Wellston drives, is being organized. An attempt will be made to increase the membership from eight to 12 teams. For information call C. L. Hensen, ROsedale 3178 or CHestnut 4700, Station 250.

Bob Harris, former manager of the Florris Recreation, has taken over the Washington alleys.

The Del-Mar Recreation Handicap Bowling League is being organized for teams with averages between 850 and 900. The league will roll on Monday nights at 7 o'clock. Harry Feuser, FOrest 1211, is receiving entries.

Two women's leagues, one to roll in the afternoon and the other at night, are being organized by D. J. Sweeney at the Wellston Recreation.

There are openings for several teams in a handicap league rolling at Heidel's Recreation on Thursday night at 7 o'clock. There also are openings for two complete leagues. Phone Frank Heidel, PRospect 8400.

A Tuesday afternoon league, with six women's teams, has been organized, and will open the season at Heidel's Recreation, Aug 25. In case two additional teams are obtained the league membership will be increased. For information call Mrs. Frances Johnston, Riverside 2831J.

The Cinderella Monday Night Women's League needs two more teams. Phone Larry Joust or Walter Kerr, Prospect 8751.

A meeting to organize a women's league to bowl on Wednesday afternoons will be organized at a meeting at the German House Recreation Aug. 25 at 2 p. m.

Varoff Shows Brother

By the Associated Press.

SAN FRANCISCO. — George Varoff of San Francisco, who set a world record of 14 feet, 6½ inches in the pole vault but failed to win a berth in the final Olympic trials, is coaching a brother, Sister Annie, 16, and the neighborhood children in the event. Paul, the 12-year-old brother, does 5 feet, 8½ inches. George believes that his form is perfect.

POOR MARKS MADE IN LABOR MEET; PEACOCK IS ELIMINATED

By the Associated Press.

NEW YORK, Aug. 15.—The athletes who missed the Olympic boat and tried to make up for it in the first World's Labor Athletic Carnival today were fortunate, judging from their performances, that they failed in their bids to make the American team.

Not one of the times or distances posted in a dozen events on the first day of the two-session meet, held before some 7500 fans at the stadium on Randall's Island, came even close to disturbing the marks already in the books or posted in Berlin. The event, however, was packed with plenty of surprises and thrills.

Chief of the upsets were the elimination of the three-time conqueror of Jesse Owens, Temple University's Eulace Peacock, in the 100-yard dash, because of the recurrence of his old leg injury, and the victory in this same event by a long-legged Georgia Tech galloper with a loping strike, L. Perrin Walker, in 9.8 seconds.

Rodenkirchen Falls.

The sprint also produced another big surprise when Robert Rodenkirchen, the former Jersey City school boy who cracked the 200-meter world's record earlier this year and then lost out in a chance for the American Olympic team because of a technicality on his nationality, could get no better than fourth behind Walker.

Along with Walker's sprint triumph, the best of a no-better-than-mediocre set of performances, was the 24.2 seconds posted by Gilder Farrow, a rangy Negro from Atlantic City, in the finals of the 220-yard low hurdles, beating Deotis Taylor of New York.

Old Pat McDonald, the grizzled New York policeman, coming out to compete in the 56-pound weight speciality he won in previous Olympics, got no better than fourth behind Pete Zaremba, New York University's former husky, who won out with a heave of 34 feet, 1½ inches.

Schoolboys Surprise.

Two schoolboys, Bob Peoples of Oklahoma City's Classen High School, and Archie Harris of Ocean City, N. J., provided a pair of surprises in the field events. Peoples upset a flock of older and more experienced performers in the javelin with a toss of 198 feet, 1¾ inches.

Harris, although he failed to win his shot-put specialty, nevertheless outclassed several more favored rivals in taking third with a throw of 46 feet, 11 inches, behind the winning 49-foot, 5½-inch mark posted by Ral Allee of San Francisco's Olympic club.

MAJOR LEAGUE AVERAGES

AMERICAN LEAGUE.
(Including games of Thursday, Aug. 13.)

TEAM BATTING.

	AB.	R.	H.	Pct.
Cleveland	4154	704	1285	3.06
New York	3955	759	1201	.304
Detroit	3927	679	1168	.297
Washington	3892	618	1140	.293
Chicago	4014	685	1170	.291
Boston	3871	604	1101	.284
St. Louis	3932	597	1114	.283
Philadelphia	3836	519	1040	.271

TEAM FIELDING.

	DP.	PO.	A.	E.	Pct.
Cleveland	110	3061	1347	114	.975
Detroit	116	2933	1286	109	.975
Chicago	122	3115	1465	127	.973
New York	105	2967	1206	118	.973
Boston	98	2932	1163	117	.972
Washington	108	2870	1284	142	.967
St. Louis	104	2939	1257	148	.966
Philadelphia	111	2869	1270	146	.966

INDIVIDUAL BATTING.

	AB.	R.	H.	RBI.	Pct.
Uhle, Clev.	10	5	4		.500
Weatherly, Clev.	208	45	83	37	.399
Averill, Clev.	453	97	173	97	.382
Gehrig, N. Y.	412	132	155	105	.376
Appling, Chi.	371	76	139	87	.375
Dickey, N. Y.	326	53	119	91	.365
Kroner, Bos.	152	26	55	41	.362
Sullivan, Clev.	238	34	86	41	.361
Radcliff, Chi.	435	86	153	58	.352
Gehringer, Det.	453	109	158	87	.349
Bell, St. L.	440	73	153	86	.348
Campbell, Clev.	124	29	48	20	.347
G. Walker, Det.	358	68	123	67	.344
Trosky, Clev.	471	97	159	112	.338
Ruffing, N. Y.	95	11	32	15	.337
Bonura, Chi.	425	88	143	103	.336
DiMaggio, N. Y.	425	93	143	90	.336
Foxx, Bos.	422	98	142	105	.336
Stone, Wash.	297	62	99	66	.333
Selkirk, N. Y.	355	68	116	87	.327
Pytlak, Clev.	217	35	71	30	.327
Finney, Phil.	466	73	152	33	.326
Kuhel, Wash.	406	71	132	83	.325
Moses, Phil.	438	76	141	50	.322
Simmons, Det.	398	71	128	69	.322
Goslin, Det.	441	93	141	104	.320
Miller, Bos.	44	9	14	5	.318
Hale, Clev.	464	97	146	60	.315
Dean, Phil.	175	21	55	30	.314
Pepper, Browns	102	9	32	21	.314
Owen, Det.	416	55	129	87	.310
White, Det.	29	7	9	4	.310
Vosmik, Clev.	383	69	118	76	.308
R. Ferrell, Bos.	315	49	97	44	.308
M. Hayes, Chi.	255	32	78	49	.306
Moss, Phil.	36	3	11	7	.306
Travis, Wash.	397	55	121	61	.305
Lewis, Wash.	457	71	139	51	.304
Boag, N. Y.	156	23	47	35	.301
Bejma, Browns	70	10	21	11	.300
Flyteh, Phil.	10	2	3	0	.300
Kreevich, Chi.	395	71	118	56	.299
Rolfe, N. Y.	443	89	132	48	.298
Millies, Wash.	171	20	51	19	.298
Bolt, Johnson, Phil.	405	62	120	91	.296
West, Browns	379	63	112	53	.296
F. Walker, N. Y.-Ch.	81	14	24	16	.296
Cramer, Bos.	465	75	137	35	.295
Chapman, N. Y.-Wash.	359	68	106	51	.295
Bluege, Was.	227	32	67	35	.295
Hughes, Cleve.	471	83	138	48	.293
Werber, Bos.	400	70	117	57	.293
Bottomley, Br'ns.	386	55	113	71	.293
Higgins, Phil.	386	62	113	46	.293
Rosenthal, Chi.	184	50	54	33	.293
Rowe, Det.	58	11	17	8	.293
Clift, Browns	424	102	124	48	.292
Kress, Wash.	318	40	93	35	.292
Powell, Wash.-N. Y.	382	66	111	56	.291
Haas, Chi.	340	64	99	40	.291
Manush, Bos.	285	40	83	40	.291
Puccinelli, Phil.	389	74	113	69	.290
McNair, Bos.	372	58	108	54	.290
Hill, Wash.	183	38	53	24	.290
Fox, Det.	184	42	53	17	.289
Solters, Browns	445	76	128	99	.288
Carey, Browns	392	47	113	81	.288
W. Ferrell, Bos.	101	17	29	19	.287
Glenn, N. Y.	63	9	18	7	.286
Gumpert, Phil.	7	0	2	1	.286
Crosetti, N. Y.	450	100	132	54	.283
Dykes, Chi.	373	52	105	53	.282
Bolton, Wash.	238	33	67	39	.282
Coleman, St. L.	117	11	33	28	.282
Reynolds, Wash.	217	29	61	34	.281
Cooke, Bos.	328	58	92	37	.280
Auker, Det.	50	4	14	8	.280
Hemsley, St. L.	358	30	72	27	.279
Knickerbker, Clev.	474	50	132	56	.278
Lary, St. L.	457	77	127	38	.278
Burns, St. L.-Det.	400	51	111	39	.278
Lazzeri, N. Y.	394	54	109	79	.277
Cronin, Bos.	199	24	55	30	.276
Berg, Bos.	87	6	24	17	.276
Phillips, Det.	22	2	6	1	.273
Kennedy, Chi.	85	9	23	9	.271
Myatt, Det.	48	4	13	3	.270
Myer, Wash.	156	31	42	15	.269
Piet, Chi.	265	54	71	33	.268
Appleton, Wash.	53	6	14	6	.264
Caldwell, St. L.	34	4	9	5	.263
Weaver, Wash.	19	0	5	2	.263
F. Hayes, Phil.	340	39	89	42	.262
Pearson, N. Y.	69	10	18	16	.261
Jorgens, N. Y.	50	3	13	3	.260
Gaister, Clev.	90	12	23	5	.257
Rogell, Det.	441	63	113	51	.256
Hayworth, Det.	177	21	45	21	.254
Whitehead, Chi	87	5	17	8	.254
Almada, Bos.	192	23	47	16	.245
Sewell, Chi.	326	44	79	51	.242
Hadley, N. Y.	54	11	13	1	.241
Roy Johnson, N.Y.	121	13	29	15	.240
Wilson, Bos.	38	3	9	4	.237
Miles, Wash.	59	8	14	7	.236
Giuliani, St. L.	159	16	37	11	.233
Heffner, N. Y.	30	4	7	2	.233
Newsome, Phil.	334	32	84	39	.231
Bridges, Det.	75	6	17	11	.227
Rhodes, Phil.	66	4	15	5	.227
Van Atta, St. L.	22	1	5	1	.227
Hildebrand, Clev.	49	6	11	7	.224
Newsom, Wash.	81	9	18	8	.222
L. Brown, Clev.	45	5	10	7	.222
Ostermueller, Bos.	45	2	10	6	.222
Melillo, Bos.	233	34	51	26	.219
Lawson, Det.	38	1	8	5	.211
Niemiec, Phil.	115	14	23	12	.200
Morrissey, Chi.	37	3	7	5	.189
Grube, Chi.	90	6	15	13	.167
Berger, Clev.	19	0	3	0	.158
Becker, Clev.	36	2	5	8	.139

PITCHING RECORDS.

	W.	L.	IP.	H.	R.
Hadley, N. Y.	11	1	130	141	68
Gallehouse, Clev.	7	1	99	96	41
C. Brown, Chicago	4	1	58	78	38
Malone, N. Y.	10	3	97	98	47
Kennedy, Chicago	16	5	203	219	127
Pearson, N. Y.	14	5	160	147	78
Allen, Cleveland	14	7	185	192	87
Blaeholder, Cleveland	8	4	116	127	81
Sorrell, Detroit	6	3	111	122	65
Ruffing, N. Y.	15	8	195	183	86
Bridges, Detroit	15	8	194	202	103
Rowe, Detroit	13	7	184	178	90
DeShong, Washington	13	7	153	167	95
Appleton, Wash.	9	5	140	137	69
Cain, St. L-Chi.	12	7	166	189	91
Murphy, N. Y.	3	0	43	43	22
Grove, Boston	13	8	184	178	74
Wilson, Boston	6	4	94	102	54
Harder, Cleveland	14	19	184	230	113
Gomez, N. Y.	6	6	138	144	82
Weaver, Wash.	4	3	72	73	44
Chelini, Chicago	4	3	64	77	43
W. Ferrell, Boston	15	12	234	263	136
Bronca, N. Y.	7	6	141	176	83
Hildebrand, Clev.	9	8	138	140	71
Hogsett, Det-St. L.	10	9	158	198	107
Kelley, Phil.	13	12	217	234	109
Knott, St. L.	12	12	210	222	126
Kleinhans, N. Y.	1	1	29	36	25
Wade, Detroit	1	1	25	31	14
Whitehill, Wash.	8	9	138	186	80
Thomas, St. L.	7	8	148	166	100
Marcum, Boston	7	8	128	134	76
Dietrich, Phil-Wash.	7	8	122	140	87
Lawson, Detroit	5	6	106	111	66
Whitehead, Chicago	8	11	176	178	102
L. Brown, Clev.	8	10	140	166	78
Lee, Cleveland	3	4	83	85	65
Auker, Detroit	8	12	146	185	110
Ostermueller, Bos.	8	12	133	161	86
Phillips, Detroit	2	3	62	89	49
Van Atta St. L.	5	8	88	116	72
Russell, Wash.-Boston	3	5	79	111	68
Roos, Phil.	5	9	128	168	102
Lyons, Chicago	6	11	123	154	84
Rhodes, Phil.	8	16	184	218	127
Cascarella, Bos-Washington	4	8	89	107	52
Fink, Phila.	5	11	118	149	85
Andrews, St. L.	4	9	127	151	77
Knott, St. L.	6	14	144	214	141
Caldwell, St. L.	4	10	118	171	106
Sullivan, Det.	2	5	71	96	59
W. Brown, N. Y.	1	3	54	77	40
Wahlberg, Boston	1	3	48	62	38
Hudlin, Clev.	0	4	48	88	56
Doyle, Phila.	0	3	38	63	52
Meola, St. L.-Bos	0	2	23	36	26
Cohen, Wash.	0	1	23	37	25
Lisenbee, Phila.	0	1	13	12	9
Uhle, Clev.	0	1	10	19	11

NATIONAL LEAGUE.
Including games of Thursday, Aug. 15.
Team Batting.

	AB.	R.	H.	HR.	Pct.
St. Louis	3910	611	1131	72	.289
Philadelphia	3862	548	1107	82	.287
Chicago	3762	536	1069	55	.284
Pittsburgh	3927	564	1102	46	.281
New York	3834	531	1066	71	.278
Cincinnati	3824	533	1044	60	.273
Boston	3864	465	1038	51	.269
Brooklyn	3873	444	1034	21	.267

Team Fielding.

	DP.	PO.	A.	E.	Pct.
New York	109	2939	1483	117	.974
Chicago	103	2891	1229	108	.974
St. Louis	102	2948	1179	116	.973
Boston	103	2969	1410	134	.970
Pittsburgh	80	2925	1189	138	.948
Cincinnati	108	2897	1316	139	.968
Brooklyn	74	2935	1186	143	.966
Philadelphia	93	2880	1263	177	.959

INDIVIDUAL BATTING.

	AB.	R.	H.	RBI.	Pct.
Bryant, Chi.	10	4	5	2	.500
Mize, St. L.	250	56	96	65	.384
Atwood, Phil.	131	19	50	25	.382
E. Wilson, Brk.	128	23	48	18	.375
Medwick, St. L.	450	80	164	110	.364
P. Waner, Pitt.	410	68	149	64	.363
Demaree, Chi.	424	60	153	70	.361
B. Jordan, Bos.	360	60	123	46	.342
Hollingsw'th, Cin.	65	16	22	11	.338
W. Herman, Chi.	444	73	149	67	.336
Lombardi, Cin.	253	29	85	45	.336
Garibaldi, St. L.	78	14	26	10	.333
Camilli, Phil.	301	78	130	78	.332
Jno. Moore, Phil.	369	72	122	54	.331
Terry, N. Y.	133	25	44	23	.330
Cuyler, Cin.	423	75	139	61	.329
S. Martin, St. L.	373	59	89	38	.326
Ripple, N. Y.	142	28	46	25	.324
Klein, Chi.-Phil.	414	78	133	78	.321
Allen, Phil.-Chi.	339	51	108	33	.319
Gautreaux, Brk.	44	5	14	10	.318
Suhr, Pitt.	415	81	131	74	.316
Haslin, Phil.-Bos.	158	20	50	18	.316
Ott, N. Y.	378	85	119	100	.315
Scarsella, Cin.	292	41	92	47	.314
Hallahan, St. L.-Cin.	35	4	11	3	.314
Hassett, Brk.	441	54	138	62	.313
Joe Moore, N. Y.	458	70	141	37	.308
Stine, Cin.	26	4	8	4	.308
Leslie, N. Y.	330	41	101	43	.306
Vaughan, Pitt.	397	82	121	53	.305
Cuccinello, Bos.	39	49	120	68	.305
Frey, Cin.	23	3	7	3	.304
Striepp, Brk.	265	31	80	37	.302
J. Martin, St. L.	409	86	123	62	.298
O'Dea, Chi.	148	31	44	29	.297
L. Waner, Pitt.	257	45	76	20	.296
Harnett, Chi.	285	33	84	50	.295
Malfcuso, N. Y.	360	35	106	48	.294
Sullis, Phil.	306	57	90	29	.294
Bordagaray, Brk.	252	42	74	13	.294
Collins, St. L.	235	43	69	39	.293
Jensen, Pitt.	500	70	146	40	.292
Bartell, N. Y.	342	51	100	23	.292
V. Davis, St. L.	288	22	84	48	.292
Philps, Brk.	168	11	49	34	.292
Goodman, Cin.	307	54	89	49	.290

U. S. PARKS TENNIS TOURNEY OPENS HERE TOMORROW

16 ST. LOUIS DISTRICT MEN AND WOMEN ARE AMONG ENTRIES

Ted Drewes, Who Won Singles Championship From 1924 Through 1927, Will Try to Gain Honors Again.

By Davison Obear.

The St. Louis District, with 16 players, will be well represented in the National Public Parks tennis championship which gets under way tomorrow morning on the Jefferson Memorial courts in Forest Park. First-round matches in the singles will open the program, and the doubles play is scheduled to start Tuesday.

Ted Drewes, Robert Norton and Frank Keaney will represent St. Louis in the men's division, while Merceina Weiss and Mrs. Jean Dalstrom are the entries in the women's singles and doubles play. Drewes won the National Parks singles title from 1924 to 1927 inclusive and George J. Jennings Jr., Chicago, is the only other player to win the honors for four consecutive years.

Norton has participated in a number of previous national championships, while Keaney will be making his first appearance this year. He holds the St. Louis men's singles title. Miss Weiss played in the 1934 national tournament but this will be the first for Mrs. Dalstrom.

East St. Louis has qualified five players. McNeill Smith will be the men's singles representative and will play with Karl Kammann in the doubles. Kammann was runner-up in the singles in the first tournament held here in 1923. The East St. Louis pair will be one of the title favorites.

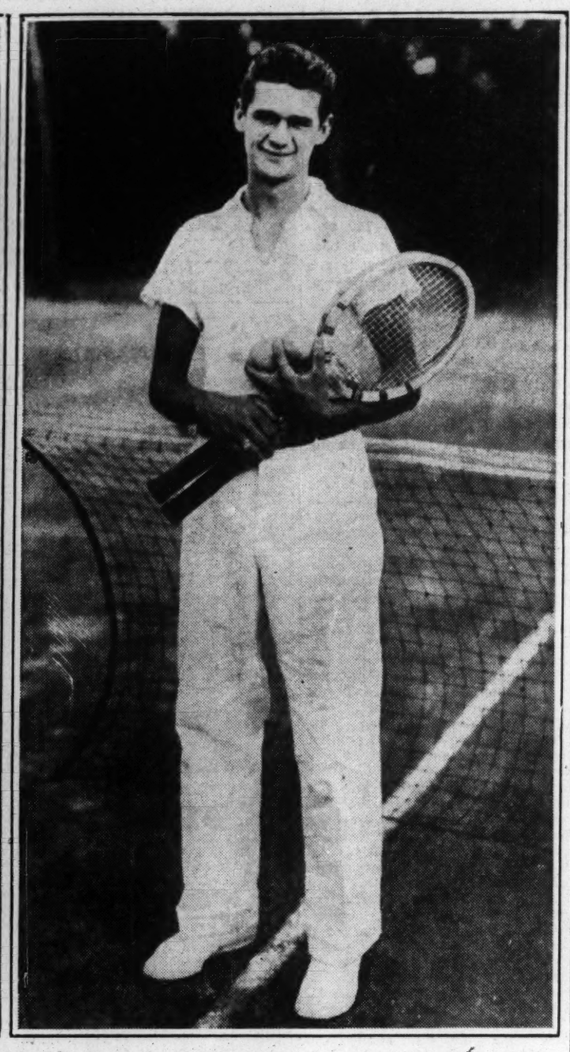
In the women's events East St. Louis will have Mrs. Bert Thompson, city singles champion, and the Tribout sisters, Margaret and Mercedes. The Clayton Park Board has entered Charles Sauselle and George Finger in the men's doubles.

The four players to represent Granite City in the various national parks events are Louis Bost, recent winner of the men's singles qualifying tournament; Louis Mehl, the runner-up; Mrs. Billie Benson Buente, women's singles winner, and Mabel Sorter, doubles champions. Mrs. Buente is a former O'Fallon Park star, and with Mrs. Violet Furlong, received high ranking in women's doubles in the Missouri Valley section.

The draw for the men's and women's singles will be made at the Gatesworth Hotel this afternoon at 5 o'clock. Pairings for the doubles championships will be made tomorrow afternoon. Registration of players will begin this afternoon at 3 o'clock at the hotel and will continue until the last player arrives.

They Hope to Shuffle Off to Buffalo With Tennis Trophies





Here are the Buffalo (N. Y.) public parks tennis champions, Ethel Haas and Joe Turski, who are entered in the national tournament, opening here tomorrow.

CITY POLICE TO PLAY COUNTY TEAM TONIGHT IN SOFTBALL GAME

The St. Louis City Police team will play a team made up of County officers in their third annual softball game tonight at the Normandy High School Field. The game, which will be preceded by a girls' game, will start at 9 o'clock.

In the past two years the teams have broken even, so the city police are hoping they can win the rubber game in celebration of the birthday of Sergeant Rogan, who is the team's manager and coach. In addition, the squads are competing for a trophy for the first time and the team which wins the first two legs on the cup will become permanent owner of the trophy.

The city squad will consist of Catchers Elmer Lucks and Leo Sullivan; infielders Ray Hacker, Pat Kelly, George Fett, Bill Bischoff, Bill Busch and Claude Roth; Outfielders Luke Hasty, Larry Rhea, John Ottin, John Doleny and Bud Vaniecek and Pitcher George Ryan.

The County team will consist of Manager Arnold Willman, Captain Orion Litzinger and Leo Seivers, Bill Smith, Art Mosley, Harvey Willman, Robert Kelly, John Obertz, Ted Baumer, Ray Baumer, Charles Kramer, Phil Dueser, Ott Frank and Jule Oberbeck.

SOUTHERN METHODIST MAY PLAY WASHINGTON HERE OCT. 9, 1937

Jim Stewart, athletic director of Southern Methodist University, stated yesterday that the Mustangs may return to St. Louis for another football game with Washington University. The date will be Oct. 9, 1937.

The Mustangs are a great favorite here, although they have won from Washington both times in the last two years. Southern Methodist also was a Rose Bowl participant last January.

Athletic Director Stewart, who is a brother-in-law of Jack Knott, Brownie pitcher, yesterday saw the Browns play the Cleveland Indians. Stewart sat in a box with Jimmy Conzelman, Washington's head coach.

Pictures Gross $500,000.

The Louis-Schmeling fight pictures are said to have grossed over $500,000 so far.

Harlem Place Methodist Wins Junior Olympic Meet; Eberle Upset in Hurdles

By Reno Hahn

Harlem Place Methodist Church team won the first Greater St. Louis Junior Olympic track and field meet yesterday at Francis Field, scoring 72 points. Church of the Little Flower was second with 52 and Kingshighway Presbyterian, third with 40 1-5. The meet started six weeks ago with preliminaries in the three boys' and two girls' divisions.

Despite the fact that most of the athletes were not in training, good times and distances were made. Athletes from Southern Illinois, St. Louis and St. Louis County participated in the meet. They were permitted to enter through the churches which were selected as the basis for teams.

The Harlem squad, made up principally of former Roosevelt High School athletes, dominated the senior boys' division, and scored most of its points in that and the intermediate boys' group.

Jack Bushyhead, who was undefeated last season at University City Junior High School, ran the senior boys' 440-yard dash in 52.7 seconds, not equal to his best effort but very good considering that he is not in serious training.

Jimmy Johnson, Kirkwood, was a surprise victor in the 120-yard high hurdles, defeating both Charles Eberle, St. Louis University High, and Jim Louis, Madison-St. Clair Conference champion in 16 seconds. Johnson is just reaching his peak and should dominate the high hurdles next season.

Bob Saldofsky, who did so well at Roosevelt as a junior last year, continued his fine work in the intermediate division by taking the 50 and 100-yard dashes, second in the eight-pound shot put, and anchoring a winning relay team for the best individual effort of the afternoon.

The point totals: Harlem Place Methodist, 72; Little Flower, 52; Kingshighway Presbyterian, 40 1-5; St. Paul's Methodist, 39 1-5; Maplewood Methodist, 24; Euclid Baptist, 20; Niedringhaus Methodist, 19 1-3; Beth David, 18; St. James, 11; Rock Hill Presbyterian, 10; Shaare Zedek, 8; Webster Groves Presbyterian, 7; Lafayette Park Methodist, 5; Messiah Lutheran, 5; Holy Rosary, 3½; Benton (Ill.) Baptist, 3 1-3; Richmond Heights Presbyterian, 3; Redeemer Evangelical, 3; St. Luke's Evangelical Lutheran, 3; Holy Redeemer, 2; Corpus Christi, 2; St. Paul's Episcopal, 1½; Holy Name, ½; Delmar Baptist, 1-3; St. Ann's, 1-3.

Muny All-Star Baseball Clubs To Play Today

The Municipal Baseball Association's second annual All-Star game will be played this afternoon at the Public Schools' Stadium. While there is much interest in the performances of the players on the North and South Side teams, the preliminary contest should attract as much attention, for it will be between the Floris and the Wagners for the championship of the City League and the right to enter the playoffs for the muny title.

The preliminary game will start at 1 o'clock to be followed by the battle between the North Side All-Stars, with Russell Lyon in charge, and the South Side All-Stars, directed by George Wiley. Lyons is also the manager of the Wagner team.

The two squads took a short workout yesterday, the North Siders at Sherman Park, and the South Siders in Forest Park.

Norvall Hunthausen of the J. Burkes team, will start on the mound for the North team which won the game played last season. Lou Fangmeyer, Kelloggs, will be the starting hurler for the South nine.

PROBABLE STARTERS

NORTH SIDE. Player—Team.	Pos.	SOUTH SIDE. Player—Team.
Hunth'n, J. Burkes O'Brien, Wagners	P. C.	Fangmeyer, Kell's Roguski, Schaeffer-Lafayette
Walker, Sunrise Uphouse, Wagners Emmett, Wagners	1B. 2B. SS.	Grosse, DeMolay Delaney, Gualdonis Boese, Schaeffer-Lafayette
Thoele, Wagners McAuliffe, J Burkes Jansen, J. Burkes Hille, Kroemekes	3B. OF. OF. OF.	Dolphus, J.B.Smiths Zlatic, J. B. Smiths Winkel, Spuds Ortman, Quarternik Bros.

Reserves: North Side—O. Seimer, Foukes, and W. Taylor, Gaylords; catchers; Martin Schlereth, Flori, Lefty Collison, Kroemeke, and Bob Altsmansberger, J. Burkes, pitchers; W. Gonsalves, J. Burkes, infield, and J. Shell, Ray Dohles, outfield.

South Side—F. Nauman, St. Raymond, and Bob O'Connor, Happy Hollow, catchers; John Krebs, Jay B. Smiths, Ken Rutledge, Schaeffer-Lafayette, and Paul Collmeyer, Quarternik Bros., pitchers; G. Sdig, Quarternik Bros., outfield, and G. Hasser, St. Joseph, infield.

Managers—North Side: Russell Lyons, Wagners; Walter J. Guhman, Kroemeke, and Andy Fredricks, J. Burkes. South Side: George Wiley, Jay B. Smiths; Lou Boggiano, Kelloggs; and Allen Schoenwalder, Quarternik Bros.

INDIA WINS OLYMPIC FIELD HOCKEY TITLE

BERLIN, Aug. 15.—India won the Olympic field hockey championship today by beating Germany, 8-1, in the final.

Germany put up a great fight in the first half, holding the crack India team to a 1-0 lead, but the winners went wild in the last half and scored seven goals.

Holland, which yesterday defeated France, took third place.

THE SUMMARIES

SENIOR BOYS' DIVISION.

120-YARD HIGH HURDLES—Won by Johnson, Rock Hill Presbyterian; C. Eberle, Little Flower, second; Louis, Niedringhaus, third; Boles, Kingshighway Presbyterian, fourth. Time—16 seconds.

100-YARD DASH—Won by J. Seidel, Harlem Place Methodist; Donzelot, Harlem Place Methodist, second; Meara, Little Flower, third; A. Seidel, Harlem Place Methodist, fourth. Time—10.3 seconds.

880-YARD RUN—Won by Schubert, Lafayette Park Methodist; Taylor, St. Paul Methodist, second; Hoff, Harlem Place Methodist, third; Gitchoff, Niedringhaus, fourth. Time—2m 3.8s.

440-YARD DASH—Won by J. Bushyhead, Kingshighway Presbyterian; Nissen, Shaare Zedek, second; Malloy, Little Flower, third; Lay, Harlem Place Methodist, fourth. Time—52.7s.

12-POUND SHOTPUT—Won by Miceli, Little Flower; Lee, Kingshighway Presbyterian, second; Posage, St. Paul, third; Angthius, Richmond Heights Presbyterian, fourth. Distance—45 ft. 1 in.

220-YARD DASH—Won by J. Seidel, Harlem Place Methodist; second, Dvorad, Kingshighway Presbyterian; third, Meara, Little Flower; fourth, Donzelot, Harlem Place Methodist. Time, 23.5s.

220-YARD LOW HURDLES—Won by Aisbury, Harlem Place Methodist; second, Louis, Niedringhaus; third, Eberle, Little Flower; fourth, Schlessinger, Kingshighway Presbyterian. Time, 23.4s.

RUNNING BROAD JUMP—Won by Meredith, Harlem Place Methodist; J. Seidel, Harlem Place Methodist, second; Finazzo, Little Flower, third; Rudy, Harlem Place Methodist, fourth. Distance—21 feet 8½ inches.

POLE VAULT—Brisk, St. Paul Methodist; Schumitzky, Kingshighway Presbyterian, and Lockwood, St. Paul Baptist, Benton, Ill. tied for first; Harlan, Niedringhaus; McGhee, Delmar Baptist, and White, St. Ann, tied for fourth. Height—10 feet 3 inches.

ONE-MILE RELAY—Won by Harlem Place Methodist (Hoff, Benecke, Cartweight, Lay); St. Paul Methodist, second; Kingshighway Presbyterian, third; no fourth. Time—3m. 53.3s.

RUNNING HIGH JUMP—Won by Louis, Niedringhaus; Farrell, St. Paul Methodist, second; Jackson, Richmond Heights Presbyterian, third; Finazzo, Little Flower, fourth. Height—5 ft. 8 in.

JUNIOR BOYS' DIVISION.

50-YARD DASH—Won by Mitchell, Little Flower; Maus, Webster Groves Presbyterian, second; Goldstein, Beth David, third; Flowers, Kingshighway Presbyterian, fourth. Time—6.7s.

75-YARD DASH—Won by Ashton, Little Flower; Maus, Webster Groves Presbyterian, second; Higgins, Niedringhaus, third; Mullins, Niedringhaus, fourth. Time—9.7s.

STANDING BROAD JUMP—Won by Goldstein, Beth David; Brown, St. Paul Methodist, second; Burke, Little Flower, third; Buckley, St. James, fourth. Distance—7 ft. 2 in.

INTERMEDIATE BOYS' DIVISION.

50-YARD DASH—Won by Soldofsky, Harlem Place Methodist; Gallo, Shaare Zedek, second; Wagner, Holy Name, third; Waldschmidt, Holy Redeemer, fourth. Time—5.7s.

8-POUND SHOTPUT—Won by Barnett, Rock Hill; Soldofsky, Harlem Place Methodist, second; Bishof, Corpus Christi, third; Thoele, Holy Redeemer, fourth. Distance—47 ft. 11¼ in.

100-YORD DASH—Won by Saldofsky, Harlem Place Methodist; second, Blumberg, Beth David; third, Gallo, Shaare Zedek; fourth, Waldschmidt, Holy Rosary. Time, 10.5s.

RUNNING HIGH JUMP—Duggan, Little Flower, and Blumberg, Beth David, tied for first; Foley, Holy Rosary, and Shelton, St. Paul Apostle, tied for third. Height, 5 ft. 4 in.

200-YARD RELAY—Won by St. James (Murphy, Buckley, Flannagan and Coad); Little Flower, Team No. 1, second; Little Flower, Team No. 2, third; Niedringhaus, fourth. Time—:25.1.

440-YARD RELAY—Won by St. James (Murphy, Wack, Regan and Nebuloni); Little Flower, second; Beth David, third; Webster Groves Presbyterian, fourth. Time—:48.9.

RUNNING BROAD JUMP—Won by Saldofsky, Harlem Place Methodist; Bell, Kingshighway Presbyterian, second; Blumberg, Beth David, third; Scott, Holy Rosary, fourth. Distance—20 ft. 7¾ in.

SENIOR GIRLS' DIVISION.

50-YARD DASH—Won by May Brady, Maplewood Methdist; Jessie Crain, Kingshighway Presbyterian, second, Patsy Foley, Little Flower, third; Ruth Silke, Third Baptist, fourth. Time—6.3s.

75-YARD DASH—Won by May Brady, Maplewood Methodist; Jessie Crain, Kingshighway Presbyterian, second; Patsy Foley, Little Flower, third; Laura Wilke, fourth. Time—9s.

12-INCH INDOOR BASEBALL THROW—Won by Clara Tarpey, Maplewood Methodist; second, Mickey Klein, Kingshighway Presbyterian; third, Helen McDonald, St. Paul; fourth, Marilon Garrison, Niedringhaus. Distance, 183 ft. 5 in.

200-YARD RELAY—Won by Kingshighway Presbyterian (Jessie Crain, Thelma Lueker, Mickey Klein and Harriette La Mertha); Maplewood Methodist, second; St. Paul Methodist, third; Little Flower, fourth. Time—:24.9.

RUNNING HIGH JUMP—Won by Loretta Murphy, Maplewood Methodist; Ruth Hilke, Third Baptist, second; Helen McDonald, St. Paul Methodist, third; Jessie Crain, Kingshighway Presbyterian, fourth. Height—4 ft. 7 in.

STANDING BROAD JUMP—Won by Helen Clark, St. Paul Methodist; Ruth Hilke, Third Baptist, second; Harriette Lamertha, Kingshighway Presbyterian, third; Jessie Crain, Kingshighway Presbyterian, fourth. Distance—7 ft. 4 in.

JUNIOR GIRLS' DIVISION.

50-YARD DASH—Won by Audrey Hoerr, Harlem Place Methodist; Erma Fink, Redeemer Evangelical, second; Jeannette Hecht, Messiah Lutheran, third; Ruth Riches, Euclid Baptist, fourth. Time—6.8s.

75-YARD DASH—Won by Audrey Hoerr, Harlem Place Methodist; Jeannette Hecht, Messiah Lutheran, second; Beulah Clark, St. Paul, third; Ruth Richeson, Euclid Baptist, fourth. Time—9.7s.

12-INCH INDOOR BASEBALL THROW—Won by Dixie Oehler, Euclid Baptist; second, Lorraine Haas, St. Paul Methodist; third, Audrey Hoerr, Harlem Place Methodist; fourth, Ruth Richeson, Euclid Baptist. Distance, 183 ft. 9 in.

200-YARD RELAY—Won by St. Paul (Beulah Clark, Arline Sayre, Eileen Murray and Loretta Haas); St. Luke's Lutheran, second; Little Flower, third; Niedringhaus, fourth. Time—:28.2.

STANDING BROAD JUMP—Won by Beulah Clark, St. Paul Methodist; Ruth Richeson, Euclid Baptist, second; Dixie Oehler, Euclid Baptist, third; Juanita Lansche, Euclid Baptist, fourth. Distance—7 ft. 1 in.

CHICAGO NINE BEATS BOSTON, 16-5, TO WIN UNION PRINTERS' TITLE

CHICAGO, Aug. 15.—Closing the most successful baseball tournament in the history of the Union Printers' International Baseball League, Chicago defeated Boston, 16 to 5 in the final game for the Garry Herrmann trophy and the championship in the twenty-sixth annual tournament at Wrigley Field this afternoon.

The highlight of the tournament was the early elimination of the 1935 champion Washington team, which had won the pennant 13 times.

Chicago defeated Boston in the opening game of the tournament last Sunday by the score of 13 to 6, and was the only undefeated team in the series.

At the annual meeting of the league Friday night, Washington, D. C., was selected as the 1937 tournament city, and Indianapolis was named as the city for the holding of the annual mid-winter meeting in January. Charles Rupnow of Detroit, Mich., was elected president to succeed John M. Dugan of Cincinnati, who has been head of the league since 1926. Charles Holbrook of Washington, D. C., was chosen as vice-president and George E. O'Donnell of New York City was re-elected secretary-treasurer.

Negro Tennis Results.

Special to the Post-Dispatch.

JEFFERSON CITY, Mo., Aug. 15.—Results of the Midwestern Negro tennis tournament finals today:

Men's Singles.

Lloyd Scott of Prairie View College, Texas., defeated Charles Graham, Tulsa, Okla., 6-4, 6-3, 6-3.

Mixed Doubles.

Doug Turner, Institute, West Virginia, and Ruby Lawrence, St. Louis, defeated Wildy and Stewart, Oakland, Calif., 7-5, 6-1.

ZUPPKE READY FOR HIS 24TH YEAR AS COACH AT ILLINOIS U.

Special to the Post-Dispatch.

CHAMPAIGN, Ill., Aug. 15.—In less than four weeks, football camps in the Big Ten Conference will present the appearance of bee-hives as preparations for the 1936 campaign get under way. Official fall drill will begin Sept. 10 and from then until the close of the season, Nov. 22, plenty of action will be in evidence. The non-conference season will open, Sept. 26 and the opening game of the conference schedule will be played, Oct. 3, with Northwestern meeting Iowa.

Minnesota and Ohio State shared championship honors last season, each team winning its five conference games. Minnesota scored a total of 136 points against 33 by opponents, while Ohio State chalked up 120 points, compared to 26 annexed by opposing teams. Minnesota won the conference title in 1934 by winning five games and at the close of last season had a record of winning 17 consecutive games and not having lost a game in the last 24 played.

Athletic directors and coaches who will have charge of football activities of the varous conference schools this season are as follows:

Minnesota — Frank McCormick, director, and Bennie Bierman, coach.

Ohio State—L. W. St. John, director, and Francis Schmidt, coach.

Michigan—Fielding Yost, director, and Harry Kipke, coach.

Northwestern—Tug Wilson, director, and Lynn Waldorf, coach.

Indiana—Zora Clevenger, director, and Bo. McMillan, coach.

Purdue—Noble Kizer, director, and coach.

Chicago—Nelson Metcalf, director, and Clark Shaughnessy, coach.

Wisconsin—Harry Stuhldreher, director and coach.

Iowa—Ossie Solem, director and coach.

Illinois—George Huff, director, and Bob Zupke, coach.

Bob Zuppke of Illinois is the dean of Big Ten coaches. He will inaugurate his twenty-fourth season as head coach at Illinois this fall.

MUNY LEAGUE SCORES

Y. M. C. A. No. 1.
Monsanto 9, Vee-Eights 6.

Innings—	1	2	3	4	5	6	7	8	9	T.	H.	E.
Ford V-8	3	0	0	0	0	0	0	2	1	6	8	5
Monsanto	1	3	0	2	1	2	0	0	*	9	14	1

Batteries: Ford V-8—Gannon and McAfee, pitch; Hawley, catch. Monsanta—Goersch, pitch; Monrotus, catch. Umpires: Donavan, plate; Werne, bases.

Final Standings.

	W.	L.	Pct.		W.	L.	Pct.
Monsanto	9	6	.600	Foukes	7	7	.500
Vee-Eights	8	7	.533	Internat'als	5	9	.357

Y. M. C. A. No. 2.
St. Louis Baskets 4, Butlers 3.

Innings—	1	2	3	4	5	6	7	T.	H.	E.
St. Louis B —	3	0	0	0	0	1	0	4	7	4
Butler Bros.	1	0	0	0	0	2	0	3	6	0

Batteries: Raymo, Praether and Christawell; Boeding and Smith. Umpire—Barnard.

Final Standings.

	W.	L.	Pct.		W.	L.	Pct.
Gaylords	10	2	.833	Proctors	4	7	.364
St. L. Bas.	9	3	.750	Caradines	0	11	.000
Butlers	6	6	.500				

SENIOR LEAGUE.
SOUTH SIDE Y. M. C. A. No. 2.
Brownies 6, Emmets 4.

Innings—	1	2	3	4	5	6	7	8	9	T.	H.	E.
Brownies	0	0	1	0	2	0	3	0	—	6	13	2
Emmets	0	0	0	0	0	0	1	0	3	—	4	10	4

Batteries: Brownies—Gmerek, pitch; Bergfeld, catch. Emmets—Fischer, pitch; Kirsch, catch. Note—Brdwnies won championship.

FRISCH JUNIORS.
Flenups 12, Neighborhoods 1.

Innings—	1	2	3	4	5	6	7	T.	H.	E.
Flenups —	0	0	3	0	0	5	4	—	12	15	1
Neighborhoods —	0	0	0	1	0	0	0	—	1	9	2

Batteries: Flenup Chows—Bagnon and Ramsey. Neighborhood Jrs.—Fister and Finazzo.

Aces 7, Pyramids 1.

Innings—	1	2	3	4	5	6	7	T.	H.	E.
Aces— — —	—	0	0	3	0	0	4	0	—	7	9	3
Pyramids — —	—	0	0	0	1	0	0	0	—	1	4	3

Batteries: Aces—H. Engler and McGahn. Pyramids—Kinker and Galzynski.

BOTTOMLEY JUNIORS.
Morganfords 9, Comets 2.

	1	2	3	4	5	6	7	T.	H.	E.
Morganfords —	1	0	1	1	0	6	0	—	9	17	2
Comets — —	0	0	1	0	1	0	0	—	2	5	0

Batteries—Morganford A. C., De Mange and Dick; Comets, Murphy and Wester.

Boys' Club 13, Adams A. C. 2.

	1	2	3	4	5	6	7	T.	H.	E.
Boys' Club —	2	3	0	5	0	0	3	—	13	15	2
Adams A. C. —	0	0	0	1	0	0	1	—	2	6	3

Batteries—Boys' Club, Eckameyer, Drew and Maford, Thaler, Adams A. C., Hicks, Evans and Kaltenbach.

St. James 12, Indians 11.

	1	2	3	4	5	6	7	T.	H.	E.
Indians — —	2	0	2	3	0	4	0	—	11	7	2
St. James A. C	2	1	0	0	5	0	4	—	12	12	1

Batteries—Indians, Kanefield and Meyer; St. James, Waldon and Anderson.

Johnson Most Methodical.

Muddy Ruel, the Chicago White Sox pitching tutor, says Walter Johnson is the most methodical pitcher he ever caught. Johnson, for 20 years, would always throw two fast balls, then a curve, Ruel says.

MURPHY LEADS QUALIFIERS IN CODEBALL EVENT

Lou Murphy led the qualifiers in the first round of the National A. A. U. codeball tournament held yesterday in Forest Park, turning in a score of 66 to nose out Mart Dooling by a single point.

Murphy, who holds the course record of 63, nearly registered a "hole-in-one" on the thirteenth hole when his shot which traveled some 150 yards rolled into the cup only to bounce out again.

Among the participants in yesterday's tournament was Dr. William E. Code of Chicago, inventor and leading exponent of the game, who "kicked around" the 18 holes in 79. Codeball, which has been described as golf played with the feet, was originated several years ago in Chicago and is played with an inflated rubber ball, six inches in diameter and weighing 12 ounces.

Sol and Benny Kessler each turned in 78 to tie for third honors. Ed Doody, Ozark amateur title holder, will shoot in today's qualifying round which will precede the championship struggle later in the afternoon.

Chairman Frank Dooling of the A. A. U., announced that the qualifying and final round in the women's division will also be played this afternoon. Among the favorites in this division are Miss Harriette La Mertha, Miss May Brady and Mrs. Freda Johnson. Bert Gates, 1935 men's champion, did not defend his title yesterday.

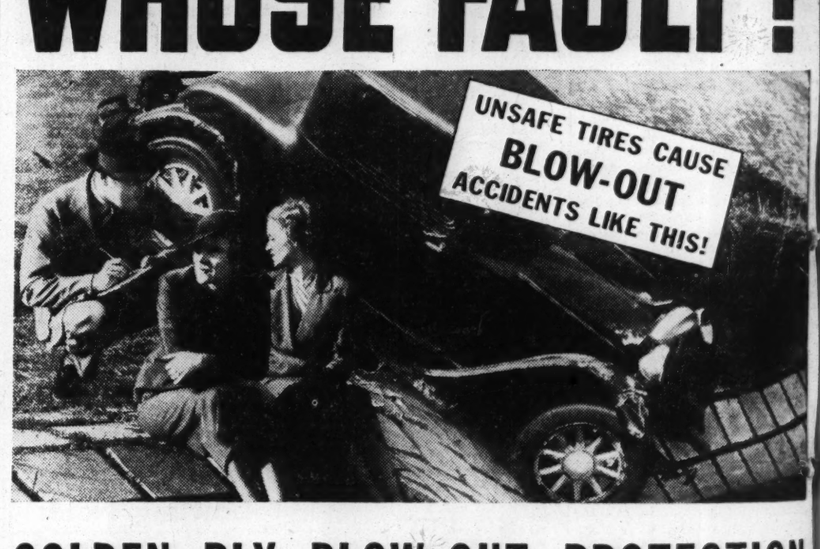
Yesterday's qualifiers:

Lou Murphy	66
Mart Dooling	67
Sol Kessler	78
Benny Kessler	78
Dr. William E. Code	79
Edward Eddy	96
Jack Dooling	98

Tennis Final Today.

John English will play "Chick" Rosenfeld this afternoon at 2:30 o'clock for the championship of the Young Men's Division of the Chamber of Commerce tennis tournament. The match will be played on the Kingshighway courts.

WHOSE FAULT?



GOLDEN PLY BLOW-OUT PROTECTION found only in Goodrich Silvertowns

Reporter: "Pretty close shave, Miss. What happened?"

Driver: "We had a blow-out that shot us right off the road. Guess it serves me right. My garage man told me my tires weren't safe, but I just laughed at him."

* * *

A blow-out is no laughing matter, especially to the motorist who has had one. And after it's all over, when you're sitting by your wrecked car waiting for help, you'll suddenly realize that gambling on tires is mighty serious and dangerous business.

Figures don't lie

Don't let anyone tell you that *all* tires on the road today are safe. They're not. And the fact that thousands are killed or injured in blow-out accidents every year proves it. To really stand up under today's high speeds a tire must be *specially* constructed—it must give you protection where you need it most—*inside* the tire. The new Goodrich Silvertown is just that kind of a tire. And here's why it saves motorists' lives.

When you spin along the highways at a rate of 40, 50, 60 miles an hour terrific heat is generated *inside* the tire. Rubber and fabric begin to separate. A tiny blister forms. Bigger and BIGGER grows this invisible blister. Then it's just a matter of time when, BANG! A blow-out!

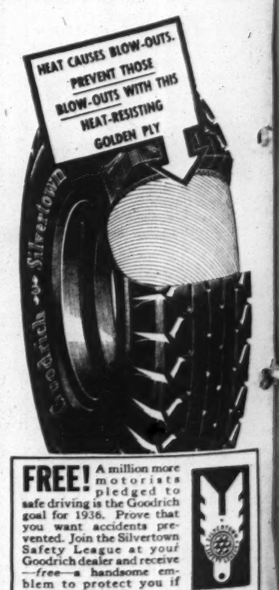
An amazing invention

To protect you against such danger every Goodrich Silvertown is built with the Golden Ply, a layer of special rubber and full-floating cords, scientifically treated to resist internal tire heat. By resisting this heat, the amazing Golden Ply keeps rubber and fabric from separating—it keeps heat blisters from forming. And when you prevent the blister you prevent the high-speed blow-out.

Silvertowns also safeguard you against dangerous tail spin skids with a specially designed "road drying" tread that acts like the windshield wiper on your car. At the first sign of a skid the big center ribs sweep away water, giving the double outer row of husky Silvertown cleats a *drier* surface to grip.

Priced lower!

When Goodrich Silvertowns cost much less than other super-quality tires, can you afford to be without the protection and months of extra mileage they give? See your Goodrich dealer now.



FREE! A million more motorists pledged to safe driving is the Goodrich goal for 1936. Prove that you want accidents prevented. Join the Silvertown Safety League at your Goodrich dealer and receive —*free*—a handsome emblem to protect you if your tail light fails.

***The new* Goodrich SAFETY Silvertown**

WITH LIFE-SAVER GOLDEN PLY BLOW-OUT PROTECTION

SEE YOUR NEAREST GOODRICH DEALER

REAL ESTATE

PART THREE

WHAT SURVEY O REAL ESTAT FIELD SHO

Prices Generally Adv
Semi-Annual Report
National Association
Real Estate Boards S

252 CITIES IN THE SUMM

Residential Rents Incre
Ten Per Cent—Secti
Variations and Also
ferences Between C

A real estate outlook that
very large proportion of the
of the country is the most p
ing in many years is shown
Twenty-Seventh Semi-Annual
vey of the Real Estate M
general findings of which a
leased today by the Nation
sociation of Real Estate B

The survey is from confid
reports made to the Associati
local member boards. It cove
cities. (In addition, reports
member boards in Hawaii
Canada were received. S
totals announced, however, a
all cases for the conti
United States.)

Stiffening earning power o
estate, including business as
as residential properties, form
backbone of the advance.
home building, its most sh
expression, is held back in
communities by construction
In some communities by diff
still experienced in adjusting
gage terms to buyers' needs
by other causes, but in many
it has reached the point
home sites again are in de
The real estate market in S
is more active than a year
in 92 per cent of the cities o
country, the survey finds.

Higher Selling Prices.

Real estate is selling for h
prices than a year ago in 7
cent of the cities of the co
while only one per cent sh
price level lower than last
Many reports comment that 'st
are no longer to be found.

Outstanding new feature of
estate recovery is the way
for central business properties
topping up, a trend of import
for the indication it gives of
far business in general is pr
ing for coming activity. Ce
business property, the survey f
is leading for rates higher th
year ago in 62 per cent of all
represented. Only 2 per cent
cities report these rates going lo
the association's survey of
months ago, which found bus
property rates up in 54 per ce
the cities, was the first in 10 y
of these surveys in which a
rity of cities had reported su
rend.

Considerable variation is
between the various geographi
tions of the country in the sp
of real estate advance, and ind
ual cities even in the same se
vary both in respect to details
ered in the survey and in re
to general market activity.

The survey gives these impor
measures of the real estate
look:

1. Under-supply of single-fa
dwellings is shown in 76 per
of the cities reporting, as aga
66 per cent so reporting six mo
ago. Only 1 per cent show
oversupply.

2. Under-supply of apartmen
reported in 45 per cent of the ci
as against 43 per cent of the c
months ago. Only 4 per
show any oversupply.

Apartment Rentals Higher.

3. Rents are higher than
year for apartment space in 83
cent of cities reporting, and for
gle family dwellings in 91
cent of the cities. More, ther
almost complete absence of
down-trend. Only 1 per cent
cities show lower rates, whe
for detached houses, duplexes
apartments. In two geograph
sections, the East South Central
the Mountain Sections, 100 per c
the cities show up-trend in
family house rents, and on
these, the East South Central
tion, shows 100 per cent up-tr
in apartment rates.

4. Rent advance most freque
reported is 10 per cent. This
true both for detached houses
for apartments. Rents for sin
family dwellings in representa
metropolitan centers are now

Continued on Next Page.

FURNACE ◆ REPA
CH. 2042 "FO
FREE PARKING
35 yrs. in St. Louis

An Attrac

MORROW

MURPHY LEADS QUALIFIERS IN CODEBALL EVENT

Lou Murphy led the qualifiers in the first round of the National A. A. U. codeball tournament held yesterday in Forest Park, turning in a score of 66 to nose out Mart Dooling by a single point.

Murphy, who holds the course record of 63, nearly registered a "hole-in-one" on the thirteenth hole when his shot which traveled some 150 yards rolled into the cup only to bounce out again.

Among the participants in yesterday's tournament was Dr. William E. Code of Chicago, inventor and leading exponent of the game, who "kicked around" the 14 holes in 79. Codeball, which has been described as golf played with the feet, was originated several years ago in Chicago and is played with an inflated rubber ball, six inches in diameter and weighing 12 ounces.

Sol and Benny Kessler each turned in 78 to tie for third honors. Ed Doody, Ozark amateur titleholder, will shoot in today's qualifying round which will precede the championship struggle later in the afternoon.

Chairman Frank Dooling of the A. A. U., announced that the qualifying and final round in the women's division will also be played this afternoon. Among the favorites in this division are Miss Harriette La Mertha, Miss May Brady and Mrs. Freda Johnson. Bert Gates, 1935 men's champion, did not defend his title yesterday.

Yesterday's qualifiers:

Lou Murphy	67
Mart Dooling	75
Sol Kessler	78
Benny Kessler	78
Dr. William E. Code	79
Edward Eddy	96
Jack Dooling	98

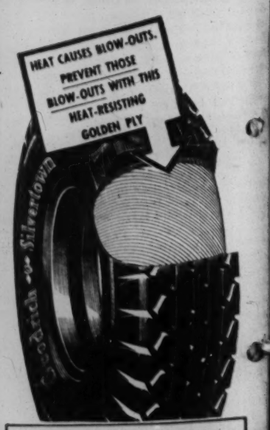
Tennis Final Today.

John English will play "Chick" Rosenfeld this afternoon at 2:30 o'clock for the championship of the Young Men's Division of the Chamber of Commerce tennis tournament. The match will be played on the Kingshighway courts.

AULT?



PROTECTION
Silvertowns



FREE! A million more motorists pledged to safe driving is the Goodrich goal for 1936. Prove that you want accidents prevented. Join the Silvertown Safety League at your Goodrich dealer and receive —free— a handsome emblem to protect you if your tail light fails.

Silvertown
W-OUT PROTECTION
ODRICH DEALER

WHAT SURVEY OF REAL ESTATE FIELD SHOWS

Prices Generally Advance Semi-Annual Reports to National Association of Real Estate Boards State.

252 CITIES IN THE SUMMARY

Residential Rents Increased Ten Per Cent—Sectional Variations and Also Differences Between Cities.

A real estate outlook that for a very large proportion of the cities of the country is the most promising in many years is shown by the Twenty-Seventh Semi-Annual Survey of the Real Estate Market, general findings of which are released today by the National Association of Real Estate Boards.

The survey is from confidential reports made to the Association by local member boards. It covers 252 cities. (In addition, reports from member boards in Hawaii and Canada were received. Survey totals announced, however, are in all cases for the continental United States.)

Stiffening earning power of real estate, including business as well as residential properties, forms the backbone of the advance. New home building, its most striking expression, is held back in some communities by construction costs, in some communities by difficulty still experienced in adjusting mortgage terms to buyers' needs, and by other causes, but in many cities it has reached the point where home sites again are in demand. The real estate market in general is more active than a year ago in 92 per cent of the cities of the country, the survey finds.

Higher Selling Prices.

Real estate is selling for higher prices than a year ago in 77 per cent of the cities of the country, while only one per cent show a price level lower than last year. Many reports comment that 'steals" are no longer to be found.

Outstanding new feature of real estate recovery is the way rents for central business properties are stepping up, a trend of importance for the indication it gives of how far business in general is preparing for coming activity. Central business property, the survey finds, is leading for rates higher than a year ago in 62 per cent of all cities represented. Only 2 per cent of cities report these rates going lower. the association's survey of six months ago, which found business property rates up in 54 per cent of the cities, was the first in 10 years of these surveys in which a majority of cities had reported such a trend.

Considerable variation is shown between the various geographic sections of the country in the spread of real estate advance, and individual cities even in the same section vary both in respect to details covered in the survey and in respect to general market activity.

The survey gives these important measures of the real estate outlook:

1. Under-supply of single-family dwellings is shown in 76 per cent of the cities reporting, as against 66 per cent so reporting six months ago. Only 1 per cent show any oversupply.

2. Under-supply of apartments is reported in 45 per cent of the cities, as against 43 per cent of the cities six months ago. Only 4 per cent show any oversupply.

Apartment Rentals Higher.

3. Rents are higher than last year for apartment space in 83 per cent of cities reporting, and for single family dwellings in 91 per cent of the cities. More, there is almost complete absence of any down-trend. Only 1 per cent of cities show lower rates, whether for detached houses, duplexes or apartments. In two geographical sections, the East South Central and the Mountain Sections, 100 per cent of the cities show up-trend in single-family house rents, and one of these, the East South Central section, shows 100 per cent up-trend in apartment rates.

4. Rent advance most frequently reported is 10 per cent. This is true both for detached houses and for apartments. Rents for single family dwellings in representative metropolitan centers are now at

Continued on Next Page.

Two Residences Bought and Design for One



Residence at No. 38 Algonquinwood drive, adjoining the Algonquin Country Club, purchased by Albert F. Welle, Jr. The Dimmitt-Rickhoff-Bayer Real Estate Co., Inc., was the agent. Ogden and Williams, builder.



Residence at 44 Broadview, Moorlands, recently acquired by Leon J. Schwab Jr., an officer in the Miliús Shoe Co., through the Arthur Goldman Realty Co. L. G. Wenneker Construction Co., builder.

F. W. WOOLWORTH CO. RENTS SPACE ON 39TH

Leases Quarters in Building Designed for De Tonty Street Corner.

The F. W. Woolworth Co. has taken a 15-year lease on quarters in a modern two-story building to be erected at the northwest corner of Thirty-ninth and DeTonty streets in Shaw's Lafayette addition. The new store will have a frontage of 78 feet on Thirty-ninth street, with a depth of 60 feet. A two-story building on the corner, with a frontage of 32 feet on Thirty-ninth and 60 feet on DeTonty, occupied as a drug store, will be incorporated in the new building.

The second floor of the structure will comprise offices available for physicians and dentists. It will have a total frontage of 110 feet on Thirty-ninth and 60 feet on DeTonty. Present improvements on the Thirty-ninth street side of the lot, excluding the corner building, are being razed to make way for the new building.

The structure will be built by the Gilda Realty & Investment Co. Saum, Architects, Inc., has the construction contract.

In addition to two downtown stores, at 500 Washington avenue and at 724 Olive street, the concern has 31 or more branch stores in St. Louis area.

Walter M. Smith, treasurer of F. W. Woolworth & Co., is having plans made for an ornate business structure to be erected at the northwest corner of Cherokee street and California avenue. He purchased the site, having a frontage of 60 feet on Cherokee, and 130 feet on California several months ago, through Harry Newman, Inc. Details of the project, as well as the height of the building, have not disclosed.

The corner dominates one of the most important intersections in South St. Louis.

The F. W. Woolworth Co. operates a large store at 2743 Cherokee street, adjacent to the corner to be improved by Smith.

GROUND IN FORDYCE LANE ACQUIRED FOR RESIDENCE

Mrs. George S. Mepham, 4457 Westminster place, has purchased an acre of ground in Fordyce Lane adjoining a tract, which she had previously acquired for development as a flower garden. The latter joins the residence of her niece, Mrs. Archy Lee, in Fordyce Lane. Mrs. Mepham will combine the two tracts as a site for a handsome residence, plans for which are being drawn by Study & Farrar, architects. The transaction was handled by Mary Potter Love, Inc.

Mary Potter Love, Inc., also reports having effected the sale of a lot in Brittany Woods, a new subdivision development at old Bonhomme road and Gannon avenue in University City, to Mrs. Bennett J. Applegate, and a lot on Ellsworth Lane, off Litzsinger road to O. D. Schnaar. The purchasers have plans for handsome residences, it was announced.

With Holly Hills Co.

R. V. Sanguinet, building contractor, formerly with the Albert G. Blanke Realty Co., is now associated with the Holly Hills Realty Co.

SHADES — ALL COLORS, GRADES & SIZES
36x6 or less fiber washable, fit your rollers — — — — — 25c
Cloth opaque and Hollands — 39c
Phone ROsedale 0809 for Estimates
ST. LOUIS SHADE CO.
5596 EASTON—Est. 1905, formerly Downtown
Cleaning and Repairing—Special Prices
VENETIAN BLINDS — 31c SQ. FT.



Perspective of residence to be erected for K. Myron Hickey in Georgian Acres at the southeast corner of Clayton and Geyer Roads. It will be of Colonial design and face Geyer Road. The Royal Realty and Building Co., contractors. Site, comprising 2.6 acres, was acquired through Duke-Young, Inc.

KROGER LEASES STORE IN UNIVERSITY CITY

Building Under Construction on North and South Road Near Delmar.

The Kroger Grocer & Baking Co. has leased from the plans, a one-story building of the drive-in type, designed for a site on the west side of the North and South road, just north of Delmar boulevard, in University City. It is to be built by a client of the Blumenfeld Realty Co., which negotiated the lease which is for a 10-year term.

The site has a frontage of 160 feet on the North and South road, by a depth of 150 feet. The building, which will be 40 by 80 feet in dimensions, together with parking space, will occupy the entire site. It will conform with the requirements of the grocery and baking company. The interior will be on a pretentious scale, with fixtures modernistic in the extreme. Construction is scheduled to start this week, under contracts calling for completion by Oct. 1.

The Kroger company has 26 or more branch stores in the city, including three on West Delmar and several in St. Louis County, notably in Webster Groves, University City, Overland, Maplewood and Kirkwood.

The company is now enlarging and converting the large warehouse at 3680 Chouteau avenue into a bakery, which is to serve as a source of supply for its customers in the St. Louis territory. The capacity of the structure will be trebled by the addition of two stories. Occupying a site 100 by 300 feet, the structure was acquired by the Kroger company several years ago when it purchased the Piggly-Wiggly and the Korn stores in the St. Louis district.

Plans contemplate a commercial bakery, rivaling in equipment, the most modern and complete in the country. The new plant will provide for an output that will keep it in operation night and day for seven days a week. Ovens handled by a conveyor system will be among the innovations. The company's present bakery is at 1311 South Thirty-ninth street.

The Kroger has a warehouse of large capacity at Thirty-ninth and Rutger streets, erected several years ago in order to provide for requirements incident to increased business. Fireproof in construction the building is one of the most modern and sanitary of its type in the United States. Adjacent to Mill Creek Valley, it has superior shipping facilities.

The company occupies approximately all of its store quarters in the St. Louis area under leases providing for rentals which add to the investment status of the property. It operates several thousand stores distributed throughout the country, including the St. Louis chain. H. V. McNamara is manager of the Kroger chain in the St. Louis territory.

SITE IN CLUB GROUNDS BOUGHT FOR RESIDENCE

Two acres comprising lot 28 in the St. Louis Country Club grounds have been purchased by Thomas W. White of the law firm of Fordyce, White, Mayne & Williams, represented by Whitelaw Terry, of Albert T. Terry Son & Co. The ground was owned by the Walsh Estate, represented by Cornet & Zeibig in the transaction.

White plans to erect a home on the site in the early future.

USE LAMINATED GLASS
For Kitchens and Bathroom Walls
Through a new process of manufacturing Laminated Structural Glass can be installed complete at — — 60c Sq. Ft.
● A Permanent Wall Covering
● Selection Beautiful Colors
● Free Estimates & Samples on Request
LAMINATED STRUCTURAL GLASS CO.
Phone FR. 3023

COMPARE!!
VENETIAN BLINDS 31c Sq. Ft.
● Featured with device permitting removal of slats.
● Tilt Control, Automatic Stop.
● Painted Hardware.
● 14 Colors. Min. 12 Sq. Ft.
CHAS. KAPLAN & CO. CH. 3426
810 Ambassador Bldg.

VENETIAN BLINDS — As Low as $3.95 Each
'ARTCRAFT'
Made in St. Louis
Genuine Seasoned Basswood, Imported Tapes—Automatic Cordlock. Positive 90 degree tiltor. Call FR. 1720 for nearest Dealer.
ARTCRAFT
Venetian Blind Mfg. Co.
4064 LACLEDE

20 YEAR LOANS
REPAY LIKE RENT UNDER OUR
FEDERAL HOUSING PLAN
For details, come to 2301 S. Kingshighway
SOUTHWEST BANK

FURNACES
INSTALLED — REPAIRED
ESTABLISHED 1884
GRUENDLER
HEATING-SHEET METAL CO.
1018 CASS AVE. — CENTRAL 1444

We Have Unlimited Funds . . .
To lend on residential and apartment property, also construction loans at low interest and commission rates—REAL SERVICE.
See Us for F. H. A. Loans
We are an approved Agency representing the
INVESTORS SYNDICATE
LARGEST HOLDERS OF F. H. A. MORTGAGES IN U. S.
J. R. Van Raalte Mortgage Co.
MAin 3120 — 396 Arcade Bldg.

FURNACE ◆ BOILER ◆ STOVE
REPAIR PARTS
CH. 2042 — FREE PARKING for yrs. in St. Louis
"FORSHAW" OF ST. LOUIS REG. U. S. PAT. OFF.
110 S. 12TH ST. OPP. CITY HALL
51 Yrs. on 12th St.

HOUSING LOAN CALLS SET NEW HIGH MARK

61 in Last Week for $246,300 —Dollar Volume Smaller, Director Says.

The St. Louis district office of the Federal Housing Administration yesterday reported that 61 applications were made last week—the largest number received at the office in any one week since it was opened 18 months ago. The applicatons were for a total of $246,300. Of this $90,200 was sought for building new homes and the rest for refinancing existing obligations.

Thomas G. Mullally, district director, said the total number of applications received by the office thus far was 3078, for an aggregate of $13,778,950. The loans insured to date number 1562, for $7,144,725, and there are commitments for 560 loans, amounting to $2,546,760. While the number of applications was increasing, Mullally said, the dollar volume was smaller, the average loan being less than $4000.

S. B. REMMINGTON, VICE-PRESIDENT, SHAW & FRANCIS

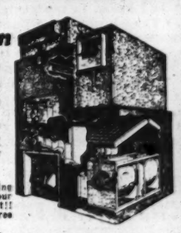
S. B. Remmington has been made vice-president of Shaw & Francis Inc. He will also serve as salesmanager for the company. The concern is marketing Davis place, at the northwest corner of Clayton and Hanley roads and is sales agent for other high-class West End properties.



CUSTOM-MADE
Venetian Blinds
The New 1936 Type With the New Improved Features
All Grades Window Shades.
TONTINE—The Washable Shade.
Rollers Recovered No Charge, for Estimates or Installing
VICTOR SHADE CO.
CAb. 2368 — 6129 PAGE

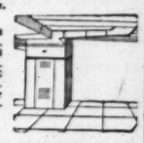
MUTUAL BANK & TRUST CO.
716 LOCUST
Invites Applications for
F. H. A.
REAL ESTATE LOANS

air conditioning with QUICKER Heating Action
SANITAIRE
Air Conditioning for your home
WITH Sanitaire you can equip your home with a healthful, clean air conditioner. Filters, through which air passes, remove dirt and substances—and the automatic humidifier keeps air humidified.
STANDARD HEATING COMPANY
GR. 4549 — 1415 S. Compton
Reduce Cleaning Costs! Free Your Home from Dust!! Investigate!!! Free Estimate.



Architects Builders... Contractors Home Owners
The Finest Wallpapers
are available at Vandervoort's . . .
Made by Such Nationally Known Manufacturers as
Richard E. Thibaut, Inc.
Thomas Strahan Co.
Wm. H. Birge & Sons Co.
Imperial Paper Co.
Geo. J. Hunken Co.
Also Large Assortment Commercial Wallpapers
Vandervoort's
Wallpaper Shop—Fourth Floor

Trade In Your Old Furnace, Make Your Home Modern With a New, Automatic
"AFCO"
Air - Conditioning Heating System
Of course you want the benefits of "AFCO" automatic heat. No furnace tending, no ashes, clean, uniform, healthful heat in every room all winter. You can have it now at the lowest cost and easiest terms ever offered—with a liberal trade-in allowance on your old furnace.
Heats 5-Room Home All Winter for $55.00
This is only one of the many home owners reporting exceptional economy with the "AFCO" Air Stream oil burning unit. All can afford "AFCO" automatic heat when it costs so little to buy and operate.



No payment until October. F.H.A. terms, up to 3 years to pay. Get our FREE estimate at once. Phone, visit or write for full information.
OPEN EVENINGS
American Furnace Co.
2917-31 DELMAR BLVD. — PHONE JE. 0934
Thirty Sixth Anniversary
AFCO
AIR CONDITIONING HEATING SYSTEM
for GAS, OIL, COAL or COKE

JULY BUILDING VALUATIONS LITTLE CHANGED FROM JUNE

Permits for Month in 215 Cities Total $95,281,845 Against $54,191,787 Year Ago.

As a result of the sharp drop in building permit values at New York City from the abnormally large June figure, the total value of permits issued in July in the 215 cities, which report regularly to Dun & Bradstreet, Inc., showed a decline of 15.4 per cent from June. This, however, was only slightly above the 10.5 per cent seasonal decrease usually expected at this time and, if the New York City totals be excluded, there is a gain of 2.6 per cent shown for the July-June comparison. In fact, the contemplated building expenditures for July were the largest, with the exception of June, in the past five years.

The dollar volume of permits issued for the 215 cities for July amounted to $95,281,845, compared with $112,640,106 in June, and $54,191,787 in July, 1935. The increase over last year was equal to 75.8 per cent.

For the five boroughs of New York City the July total was $20,745,393, a loss of 48.2 per cent from the June volume of $40,011,404, but a gain of 25.0 per cent above the $11,213,613 figure reported in the same month of last year.

Outside of New York City, permits aggregated $74,536,452 for July, against $72,628,702 in the preceding month and $42,978,174 in July a year ago. This represented increases, respectively, of 2.6 and 73.4 per cent.

Permit Values in Cities.

The group totals of building permit values for the 215 cities for July, this year and last, together with percentage changes, are shown in the following table:

Groups:	July, 1936	July, 1935
New England —	$ 5,259,269	$ 3,046,615
Middle Atlantic—	30,308,754	16,405,334
South Atlantic —	11,346,293	6,243,688
East Central —	18,734,192	9,889,343
South Central —	9,297,665	4,184,102
West Central —	4,464,146	5,060,681
Mountain— — —	1,700,576	1,697,843
Pacific — — —	14,170,950	7,664,181
Total U. S. —	$95,281,845	$54,191,787
New York City	$20,745,393	$11,213,613
Outside N. Y. C.	$74,536,452	$42,978,174

The group analysis of the July report reveals a decline of 40.4 per cent from June in the Middle Atlantic States, and decreases of 4.1 and 3.3 per cent, respectively, in the Mountain and Pacific groups, while all other sections showed increases as follows: South Atlantic, 15.9 per cent; West Central, 14.5 per cent, New England, 14.4 per cent; South Central, 9.4 per cent, and East Central, 0.8 per cent. Compared with a year ago the July returns showed large increases in practically all groups, except the West Central, which showed a loss.

Seven Months' Comparison.

The total value of permits issued for the first seven months of 1936 continues favorable, the aggregate of $558,925,430 this year comparing with $307,435,886 for the like period of a year ago, or a rise of 81.8 per cent. This followed an increase of 52.7 per cent reported in 1935 over 1934 and a gain of 18.5 per cent in 1934 over 1933, which year witnessed the low point of the depression.

The seven months' record of building permit values for 1936 and 1935, for the 215 cities, as compiled by Dun & Bradstreet, Inc., is given herewith:

Groups:	Seven Months. 1936	1935
New England —	$29,511,536	$19,682,754
Middle Atlantic	188,559,757	98,044,593
South Atlantic—	60,982,082	34,671,205
East Central —	97,502,211	47,783,660
South Central —	61,844,487	28,636,567
West Central —	24,561,006	19,632,739
Mountain — — —	10,685,896	6,650,709
Pacific — — —	85,278,455	62,333,728
Total U. S. —	$558,925,430	$307,435,886
N. Y. City—	$132,007,223	$71,406,819
Outside N. Y. C.	$426,918,207	$236,029,067

The building permit totals for the 215 cities for July and the first sev-

Continued on Next Page.

Retire
Your Mortgages
on home property in St. Louis and St. Louis county once and for all with a *Federal Housing Single Mortgage Loan.* No more renewals. Monthly payments include principal, interest, taxes and insurance. We'll arrange your loan for an amount up to 80% of property value, and allow you up to 20 years to repay. The FHA rates are low. See us for more information.
Industrial Bank
AND TRUST COMPANY
NINTH AND WASHINGTON - ST. LOUIS
MEMBER FEDERAL DEPOSIT INSURANCE CORPORATION

Real Estate and Building
LOANS
We Will Consider Applications for Loans in St. Louis City and County.
For a Term of 3 to 15 Years at 5% Interest
Your application will receive prompt and courteous consideration.



HEMMELMANN-SPACKLER R. E. CO.
MORTGAGE LOAN CORRESPONDENT
NEW YORK LIFE INSURANCE CO.
7th and Chestnut St.

Going to move? Is your choice a flat, a bungalow or an apartment? Make your selection from the Post-Dispatch Rental Want Ads.

An Attractive Home Design With Floor Plans and Home Building Suggestions Appear on the Last Page of This Section

SUIT TO BAR RENTING OF PROPERTY TO NEGROES

Action Alleges Vine Grove Avenue Premises Are Let in Violation of Restrictive Agreement.

Suit was filed in Circuit Court yesterday by Edward M. Thornhill and Arthur C. Hoehn, as trustees, to enjoin Mr. and Mrs. Leonhard Herdt from renting their property at 3019-21 Vine Grove avenue, in northwest St. Louis, to Negroes.

The suit sets forth that in July, 1924, a restrictive agreement was signed by various owners of property in the block in which the premises in controversy is located, the agreement to last 20 years. By its terms none of the signers were to sell, lease or rent to Negroes.

According to the petition the Herdts acquired title from Joseph H. Weber, one of the signers of the agreement, and are bound by its terms, but are permitting the premises to be occupied by Negroes in violation of the contract.

Thornhill is treasurer of the St Louis Real Estate Exchange and Hoehn is its secretary. Lester W. Spilker, their attorney, explained the property owners requested officers of the Real Estate Exchange to serve as trustees under the agreement. Herdt declined to comment.

SMUGGLED ARMS ESCAPE PLOT THWARTED AT FOLSOM PRISON

15-Year Convict With Only 8 More Days to Serve Caught Trying to Get Automatics.

By the Associated Press.

FOLSOM, Cal., Aug. 15.—The 2800 prisoners of Folsom prison were locked in their cells under special patrol tonight after Warden Clarence A. Larkin reported an escape plot to get four automatic pistols and 100 rounds of ammunition to certain convicts had been thrwarted. Three or more prisoners were put in solitary confinement.

All convicts were called into the prison yard and searched. One dropped a pistol.

John Atkinson, a guard, caught convict Chester Ayhens trying to smuggle two automatics through the gate into the inner yard. Ayhens had only eight days more to serve of a 15-year sentence for second degree burglary.

Ayhens got his weapons, the warden said, from a cache of four guns buried by an outside confederate near the prison. A convict told the warden Ayhens got one pistol past the guards. He also led officials to the spot where the weapons had been cached but denied knowing for whom they were intended.

MARLAND DECIDES MAN MUST FINISH TERM AFTER 23 YEARS

Oklahoma Governor Fears Effect on Prison Discipline if Escaped Convict Is Not Returned.

By the Associated Press.

FORT SILL, Okla., Aug. 15.—Gov. E. W. Marland announced here today he would demand that Carlton B. Chilton of Cleveland, O., who escaped from the Granite (Okla.) Reformatory 23 years ago, be returned to Oklahoma to finish a two-year sentence for bank theft.

Marland made the decision after a two and one-half hour hearing, at which he received a report on Chilton's case from Col. Charles Daley, superintendent of the State Crime Bureau. Daley urged that Chilton be permitted to remain in Ohio.

Chilton was serving a two-year sentence for stealing $400 from a Calvin (Okla.) bank, when he escaped.

After the conference Marland said in a statement that he had "come to the conclusion that it would be destructive to prison discipline if the man is not extradited."

COLLECTIONS AND CREDIT SALES BETTER DESPITE DROUTH

Retail Credit Association Attributes This to Increased Employment and Soldiers' Bonus.

Despite drouth conditions, collections and credit sales in most of 53 cities reporting to the National Retail Credit Association showed substantial increases for July above July, 1935, the association announced here yesterday, attributing gains to improvement in employment conditions as well as the soldiers' bonus money.

An average increase in collections of 7.5 per cent and an increase in credit sales of 10.7 was reported.

Pampa, Tex., reported the greatest increase in collections compared with those of July last year—47.5 per cent, while a 20 per cent drop in Muncie, Ind., was the greatest decrease. Joplin, Mo., had a 20 per cent increase in collections with increased employment. Collections and credit sales continued to increase in St. Louis.

RUBBER 'MONEY' MAKER HELD

Accused of Counterfeiting in Turning Out Joke Bills.

NEW YORK, Aug. 15.—The 5000 pieces of "baloney money," bills printed on rubber, that Benjamin Wasserman, 27 years old, had at his home were meant to be amusing, but police and Secret Service agents arrested him on a counterfeiting charge today.

The agents confiscated the $2,000,000 in rubber currency, a press and 25 plates they said they found in Wasserman's apartment on the lower East Side. The bills, in all denominations up to $1000, are sold in novelty stores. On the back of one bill where "United States of America" is usually found the rubber bills read, "Unique States of America."

Penn College President Resigns.

OSKALOOSA, Ia., Aug. 15.—Dr. H. Randolph Pyle, president of Penn College, announced today the college Board of Directors had accepted his resignation Aug. 8. Dr. Pyle said he resigned to head the mathematics department at Earlham College, Richmond, Ind.

$1,070,000 FOR DROUTH RELIEF GRANTS AND LOANS IN STATE

Rural Rehabilitation Division of Resettlement Administration Promises It in a Few Days.

The Rural Rehabilitation Division of the Resettlement Administration has promised it will have $1,070,000 available in a few days for subsistence grants and feed and seed loans to the farmers, estimated to number 60,000, who will need aid in the Missouri drouth area, Robert K. Ryland, State director for the National Emergency Council, said last night on his return from Washington.

The money will be released through the Emergency Crop and Feed Loan Office of the Farm Credit Administration, which 10 days ago began disbursing $450,000 in grants and loans. With the new allotment, Ryland said, the office will be able to give aid until Oct. 1. Grants have averaged $20 a month, and loans $250. The agency is now making seed loans for winter wheat, to be grown without limitation, the loans to be secured by first mortgages on the crops. Funds will be available Tuesday for loans for the purchase or production of feed for livestock, with first mortgages on the livestock as security.

In addition, Ryland received assurance at the Works Progress Administration office that all projects for relief of drouth sufferers will be rushed. The main work in Missouri, a statewide development of water resources, including dam and reservoir construction and well and pond excavation, for which about $5,000,000 has been alloted, will begin in about 10 days, he said. Soil conservation projects also will be rushed. It is estimated that 57,000 drouth-stricken farmers will need work this winter.

WARRANTS FOR TWO MEN IDENTIFIED IN ROBBERIES

Raymond Jones and Bert Clark Accused of Three Robberies With Deadly Weapons.

Warrants were issued yesterday by the Circuit Attorney's office against Raymond Jones, 25 years old, and his cousin, Bert Clark, 21, charging both of them with three robberies with deadly weapons. Jones, an ex-convict, was also charged under the habitual criminal act.

The two have been identified by 21 persons as the men who participated in a series of holdups in South St. Louis in July and August, the police announced. Both were said to have been identified in seven holdups and Jones identified in an additional one. The total amount taken was about $300.

They were arrested early last Wednesday morning at 2749A Shenandoah avenue by Patrolman John Wilson of the Wyoming Street District, who had received information that two holdup men were living there. Jones was convicted of robbery in St. Louis in October, 1929, and sentenced to five years in the penitentiary. Following his release he was arrested for questioning about a post office holdup, but was sent to th eCity Santarium. He escaped from there in May, 1933, on his second attempt, and went to Kansas City, where he was later caught in a holdup and again got a five-year sentence. He was released from prison last May.

NEW EAST ST. LOUIS JOURNAL BUILDING FORMALLY OPENED

Gov. Horner at Ceremonies for Modernistic Structure Built at Cost of $100,000.

The East St. Louis Journal formally opened its new building at 425 Missouri avenue last night, with ceremonies attended by Gov. Henry Horner and John J. Hallihan, director of the Illinois State Department of Registration and Education. The building was opened for inspection by the public from 7 to 10 p. m.

The newspaper's new headquarters is a two-story structure of stone and brick, in modernistic design. The business offices and pressrooms are on the first floor, with the editorial rooms on the second. It was built at a cost of $100,000. The newspaper, which is controlled by the East Shore Newspapers, Inc., published a special 108-page edition for today in connection with the opening of the building.

LAUNDRY SUPPLY CO. MOVES TO 117 S. BROADWAY

The David Jones Laundry Supply Co. has removed to the five-story building at 117 South Broadway, comprising approximately 25,000 square feet. The concern formerly occupied quarters at 118 South Commercial street, in the area embraced in the Jefferson Memorial project.

COSMETICS CONCERN LEASES 2D FLOOR, 1724 WASHINGTON

The Spimonti, Inc., a newly formed corporation, has leased the second floor of the building at 1724 Washington avenue, owned by the George Burdeau Realty Co., represented by the Andrean Leasing Co., the lessee being represented by the Edward Glik Co. The Spimonti concern, recently formed, manufactures cosmetics.

JEWELERS LEASE QUARTERS ON CHEROKEE FOR STORE

Schneider's Credit Jewelers, Inc., operating stores in Wellston and Maplewood, in St. Louis County, has leased the southwest corner of Cherokee and Iowa streets as quarters for a third store. Possession will be taken when alterations are completed. The lessors were J. H. and Arthur C. Hoskins, represented by M. H. Rodemyer & C. The lessee was represented by the Edward Glik Co.

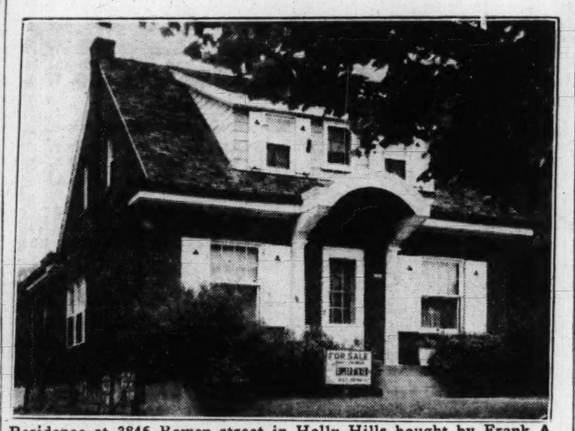
Residences Figuring in the Week's Transactions



Residence at 4719 Clifton avenue, in St. Louis Hills, recently purchased by H. L. Ruckstuhl, represented by the Jos. F. Dickmann Real Estate Co.



Recently completed duplex at 7048 Tulane avenue, University City, bought by Mr. and Mrs. Matthew E. Duisen through the John P. Dolan Realty Co. Amherst Realty and Devolpment Co., builder.



Residence at 3846 Bowen street in Holly Hills bought by Frank A. Wiegers from C. Muller. The sale was effected by Lupfer-Acker, Inc.

WHAT SURVEY OF REAL ESTATE FIELD SHOWS

Continued From Preceding Page.

about 88 per cent of their 1926 level. But apartment rents are still at only approximately 58 per cent of that level.

Interest Rates Falling.

5. Interest rates for real estate mortgage loans, probably the most important single factor in the costs of home ownership and the outlook for profit on a given real estate investment, are falling in 40 per cent of the cities surveyed, rising in only 1 per cent of the cities.

6. Capital is seeking mortgage investment in 74 per cent of the cities, as against 64 per cent six months ago. Loans are seeking capital in only 15 per cent of the cities. In every city of over 500,000 population, and in more than 96 per cent of all cities of over 200,000 population, capital is seeking real estate loans. Considerable regional variation as to mortgage supply is still shown.

7. New home building is being readily absorbed. A number of cities report that already new building cannot keep ahead of demand.

8. Home sites are selling. Activity in the subdivision market is greater than a year ago in 65 per cent of the cities. Only 1 per cent show a less active market.

9. Office space continues to lag behind business space both in demand and in rental recovery. For both business and office space, outlying sections of cities show far less space absorption than does town property. Central office properties show rents higher than last year in only 28 per cent of the 252 cities, but the depression low was passed for this type of structure a year ago, and the present survey found rates lower in only 1 per cent of the cities.

Rents for Outlying Properties.

Rents for outlying business properties are shown by the present survey as higher than a year ago in 40 per cent of cities reporting, as against 27 per cent so reporting six months ago. Rents for outlying office structures are higher in 18 per cent of the cities as against 13 per cent so reporting six months ago. In only 2 per cent of cities are outlying business property rents going lower, in only one-half of 1 per cent are outlying office property rents reported going lower.

Special Inquiries:

(1) Interest rates for new homes.

(2) Spread of advance in residential rents.

The survey included two special inquiries, on: (1) actual interest rates at which first mortgage loans on new moderate priced homes are now being made; (2) change in residential rents (quantitative national findings on which were made for the first time in the Association's survey of six months ago). Detailed findings of these special inquiries will be released Sunday, August 23.

Rising Realty Activity.

Rising real estate activity is shown by 100 per cent of the cities of over 500,000 population represented in the survey. Every city of over 100,000 population reporting shows advance in activity with the exception of one city which reports a condition level with that of last year.

In the East South Central and the Mountain sections 100 per cent of the cities report a more active market than last year at this time, and in the East North Central, South Atlantic, and West South Central sections 95 per cent of the cities report a more active market.

As to higher selling prices, the Pacific section has the best report, with 92 per cent of its cities showing price advance over last year. In the Mountain section and the West South Central section 90 per cent of the cities register price advance. In the East South Central section and the East North Central section 89 per cent of cities show upping of price level.

The one Canadian city reporting, Winnipeg, Manitoba, gives an interesting comparison with survey totals for the States. Details (permission to quote which has been given) include the following: Market more active than last year. Prices, on last year's level. Under supply of single-family dwellings. Supply of apartments and of business property, normal. Rents higher than last year for single-family dwellings by about 10 per cent. Rates for heated apartments advanced about 10 per cent. Interest rates falling. Commonest rate for first mortgage loans on new moderately priced homes, 6 per cent.

Honolulu, where the association's member board gives permission to quote survey details, shows both market activity and price level higher than last year. A normal supply of dwellings, apartments and business property is reported. Interest rates are steady with 6 per cent as the commonest rate for first mortgages on new moderate priced homes.

SALES RECENTLY CLOSED BY FIRM ON GRAVOIS AVENUE

The following is a partial list of sales recently closed by Thos. J. Johnson & Co., Inc., 4540 Gravois avenue: 250 acre farm in Perry County, Missouri for O. Wayne Fosher to Leo R. Scholl; lot No. 15 of Wolff Homesites to Louise Reitz; lot No. 10 of Wolff Homesites to Genevieve K. Mortland; lot No. 18 Wolff Homesites to client of office; 1 acre of ground at Barnhardt, Mo., for Mrs. Perrott; 160 acre farm located at Catawissa, Mo., for Dr. Freudenstein; lots 4 and 5 in block C of Wes-Brook subdivision to Henry Zulauf; lot No. 7 in block C Wes-Brook subdivision to M. Brda; 3-room cottage with 90 feet of ground 5200 Vine street, to John C. Schilly; 4-4 duplex at 4106-08 Wilmington for Harry Crowe; 40 acre farm at Robertsville, Mo., for Henry Wyrick; 5 acres of ground in Carondelet Commons, St. Louis County, to William Stuckmeyer; 1 acre of ground, Rock Hill road, to M. Puljer; 1¼ acres on Baptist Church road to Elmer Young; 1 acre on Barrack road to Lenita Layton; 1 acre on Rock Hill road to Oliver Keihm.

BROKERAGE COMPANY ADDS REAL ESTATE DEPARTMENT

The St. Louis County Loan & Investment Co., of which Walter D. Lindeman is president, with offices at 3 North Meramec avenue, Clayton, has been enlarged to include a general real estate department, specializing in the sale of St. Louis County acreage and home development. This department has been placed in charge of Roger A. Stephenson, who has been active in the real estate field for 22 years.

Other officers of the company are Walter D. Lindeman, president; August E. Elbring, vice-president; Dalton W. Schreiber, secretary, and Alfred H. Kerth, director and counsel.

LEHON COMPANY LEASES SPACE IN BUILDING ON PAPIN

The Lehon Company of Chicago has been leased the north half of the building at the northeast corner of Theresa avenue and Papin street, owned by the De Lor Realty Co., Inc., a holding company of R. H. Kilgen. The space leased contains 20,000 square feet, approximately 11,000 square feet of which will be used by the Lehon Company.

The building, which is served by the Missouri Pacific Railway, was formerly occupied by Sears Roebuck as a warehouse.

Spends Vacation in West.

George J. Wanstrath, with offices at 715 Chestnut street, has returned to the city after a two months' vacation in the Northwest and on the Pacific Coast. He spent two weeks in the Canadian Rockies, with sojourns at Lake Louise and Banff. He spent a month in California, radiating from Los Angeles. He reports improved business conditions in these sections. He was accompanied by Mrs. Wanstrath.

BUILDING AT 515 LOCUST TO BE OCCUPIED BY MARCELE INC.

The three-story and basement building at 515 Locust street has been leased by the Marcele Inc. The entire building will be occupied as a beauty shop, after alterations have been completed.

The Mercantile-Commerce Bank and Trust Co., through its real estate department represented the Campbell estate, owners of the building. Arthur S. Martin & Son represented the lessee.

Activity in Brittany Woods.

The Studt-Wilson Development Co. reports sales of 15 residential sites in Brittany Woods, a new residentiial development in University City, at Old Bonhomme road anr Gannon avenue.

Sewer and road work is now in progress, and seven or eight houses ranging in price from $12,000 to $16,000 will be constructed commencing within the next 60 days.

JULY BUILDING VALUATIONS LITTLE CHANGED FROM JUNE

Continued From Preceding Page.

en months of each of the past 10 years, follow:

	July.	Seven Months
1936 — —	$ 95,281,845	$ 558,925,430
1935 — —	54,191,787	307,435,886
1934 — —	33,899,650	201,284,173
1933 — —	29,484,891	169,905,404
1932 — —	27,150,469	262,597,440
1931 — —	101,553,346	800,821,648
1930 — —	161,186,305	1,046,252,444
1929 — —	241,104,766	2,014,725,439
1928 — —	286,915,666	2,088,491,934
1927 — —	262,890,056	2,076,781,239

The following table compares the permit value totals at 20 leading cities for the first seven months of 1936 and 1935:

	—Seven Months— 1936.	1935.
New York, N. Y.	$132,007,223	$71,408,818
Los Angeles, Cal.	32,778,850	18,302,784
Detroit, Mich.	22,720,863	9,873,951
Washington, D. C.	18,701,755	11,174,088
Philadelphia, Pa.	13,619,730	4,521,130
Cincinnati, O.	12,248,315	5,647,145
Houston, Tex.	11,173,346	3,580,431
Chicago, Ill.	10,738,215	7,096,723
San Francisco, Cal.	10,694,405	6,730,000
Baltimore, Md.	10,661,904	4,907,580
Miami Beach, Fla.	7,574,818	5,211,150
Dallas, Tex.	7,282,681	2,402,625
Miami, Fla.	6,158,715	2,455,153
Boston, Mass.	6,049,727	4,794,147
Nashville, Tenn.	5,786,775	1,354,073
Fort Worth, Tex.	5,720,945	1,600,822
Oklahoma City, Ok.	5,494,988	1,227,728
Cleveland, O.	5,470,225	1,986,000
Milwaukee, Wis.	5,229,037	3,698,248
Oakland, Cal.	5,195,867	7,590,898

Building Activity in West Averaging $20,000,000 a Month.

By the Associated Press.

SAN FRANCISCO, Aug. 15. — Building activity has expanded about 300 per cent through the Far West during the last two years.

Averaging more than $20,000,000 a month for the last three months, building permits issued in the seven Far Western States ran about four times the values recorded for the same months of 1934.

A compilation made from permit records in the principal city and county offices of the seven states by Sam Eubank, editor of the Daily Pacific Builder, gives the July total as $20,786,968.

This compared with the July 1935 total of $11,443,410, and the July 1934 total of $5,130,474.

During the three months ended July 31 this year, permits totaled $61,371,234. The total for the like months of 1934 was $16,109,835.

The Coast trend prior to 1934 was downward, irregular but persistent, for six or seven years.

This year the value of buildings projects, notably home construction, has been running fairly close to double the 1935 showing.

LEASES FOR FACTORY AND OFFICE SPACE REPORTED

The Mullin-Walters Realty Co., Inc., reports the following leases: The Union Printers & Press Co. has leased the second floor of the two-story building at 1110 Locust street, which is being altered to conform with requirements. Possession will be taken Sept. 1. The lessor was represented by the Breitt-Naumer Realty Co. Leonard J. Bray and William O. Fisher have leased the third floor of the building at 3001-03 Olive street for a factory, office and stock room. Ben Rubin Cap Co. has leased space in the building at 615-21 North Ninth street, for a factory, office and stock room. The lessor was represented by the Isaac J. Cook Co. The Becker Glove Co. has leased the storeroom at 1210 Washington avenue, which it will occupy as a sample room and stockroom. Joseph Barris has leased space at 1404 Washington avenue for a sample room and salesroom for millinery. Stockman & Co. has leased 3000 square feet of floor space in the building at 100 North Third street, for a factory, office and stock room. Louis Losos has leased a double store at 4356-58 Manchester road, for a furniture store. Hyman Meyers has leased a storeroom at 1122 Washington avenue for a millinery and dress stock room. The lessor in this transaction was represented by Arthur S. Martin & Sons.

All the aforementioned leases were made through the Mullin-Walters Realty Co.

LEON J. SCHWAB JR. BUYS HOUSE AT 44 BROADVIEW

The Arthur Goldman Realty Co. announces the sale of an air-conditioned English residence at 44 Broadview, Moorlands, to Leon J. Schwab Jr., an officer of the Millus Shoe Co.

The house has a large living-room, dining-room, breakfast-room, kitchen, sunroom and lavatory on the first floor; four large bedrooms, two baths and sleeping porch on the second floor. The L. G. Wenneker Construction Co. was the builder.

House at 905 Lockwood Sold.

A recently completed English house at 905 Lockwood, the corner of Sappington, overlooking Westborough golf course, has been purchased by Edgar C. Almstead. The ransaction was handled by the Dimmitt-Rickhoff-Bayer Real Estate Co., Inc.

LOANS ON REAL ESTATE

HOME LOANS ...
Have You a Deed of Trust Coming Due?
INVESTIGATE OUR LOW COST, SMALL MONTHLY PAYMENT PLAN—
Public Service Savings and Loan Association
3901 PARK AVE. GRand 6668

SEE FL. 1313
HARRY NEWMAN
4301 S. KINGSHIGHWAY
(Corner Winona)
FOR F. H. A. LOANS
Up to 20 Years. No Renewals Needed.

DON'T buy, build or refinance your home until you get details on OUR Home Loan Plan
It eliminates commissions and renewal costs. Has attractive pay-off privileges. Easy monthly payments reduce principal and the interest cost. Brings debt-free home ownership.
It's the SAFE plan for YOU!
Also F. H. A. loans.
Phone or Write for Booklet
LAFAYETTE FEDERAL SAVINGS & LOAN ASSN.
615 Chestnut MAin 2813-14



5% Money to Loan
I make 3-year straight loans or 15-year loans with pay-offs, on St. Louis and County real estate. Give all loans and real estate sales my own personal attention. Avail yourself of my 40 years of successful business experience.
GEO. J. WANSTRATH
715 Chestnut. CE. 2940

Deal Direct
INSURANCE company funds, Federal Housing Loans, savings and loan—any plan—lowest interest rates—prompt answer.
We have NEVER foreclosed.
HARRY NEWMAN
4301 S. Kingshighway. FLanders 1313.

MONEY TO LOAN on City and County REAL ESTATE
TRODTMAN & STRODTMAN
3607 N. Broadway. CE. 8710

LONG TERM LOANS
Payable monthly, quarterly, or semi-annually. Lowest rates available today.
W. I. CHRISTOPHER & ASSOCIATES, INC.
MORTGAGE BANKERS
506 Olive St. GArfield 4022

MONEY
to loan at lowest rates for any length of time, representing both local money and Provident Mutual Life Ins. Co. money. See us and get our rates before placing your loan.
A. T. TERRY & SON
111 N. 7TH MAIN 2416

MONEY TO LOAN
LOWEST RATES—QUICK ANSWER
"SEE US"
CHRISTIAN BRINKOP
3621 S. Grand LA. 3040

CASH ready on good deeds of trust. Box L-26. Post-Dispatch.
HAVE 5 per cent money; any amount; state facts. Box L-27. Post-Dispatch.

A PAGE OF PICTURES
Daily in the POST-DISPATCH

ANSWER IN TWO HOURS
FASTEST, CHEAPEST LENDERS IN CITY. MAKE US PROVE IT
$1000 to $20,000, 4½%
Come direct, no slow corporation methods; old, reliable realtor; member Mortgage Bankers and Real Estate Exchange 40 years; no appraisal fee.

MONEY TO LOAN
In sums to suit on St. Louis and St. Louis County real estate in good locations. Building loans solicited.
M. A. RUST & SONS REALTY CO., MAin 4551. 816 Chestnut st.

5% MONEY TO LOAN
ON WELL SECURED REAL ESTATE
ALTMAYER PRos. Grand 4355-56

SEE US FOR YOUR LOAN
We have cash to loan on real estate, South St. Louis property preferred, either straight loans or monthly pay-off. No red tape. Quick answer.
O'ROURKE 5471 GRAVOIS RIV. 4310-11

$3.50 Per Month Per Thousand
(Plus Interest and Taxes)
Will clear your home in 15 years. Investigate this low rate plan.
American Home BUILDING & LOAN ASSN.
LOUIS F. YECKEL, Pres., 3542 Gravois.

TRUST FUNDS—I am trustee for funds which must be invested in first mortgage on improved real estate in St. Louis or St. Louis County, will accept 4½ per cent interest if security is first-class. Full particulars of loan must be furnished. Box F-306, Post-Dispatch.

SAFE INVESTMENT
New 4-family flat; 4 steam heating plants; rents $1320 year.
EASTON-TAYLOR TRUST CO.
4915 Delmar FOest 4233

WE HAVE INVESTORS FOR
Deeds of trust on South Side property.
Julius S. Feydt, Jr. 3521 S. Grand LA. 3841

WE WILL MAKE SMALL 2D DEEDS OF TRUST
Harry M. Fine, 809 Chestnut, CH. 8297.

WILLIAM KEANE JR., INC.
MONEY TO LOAN, CITY OR COUNTY
Sums to suit; quick answer.
213 Wainwright Bldg. CHestnut 6746.

WE Make First Deeds of Trust, Plenty of Funds Available. See Us First.
A. R. FEINBERG R. E. CO., Realtors, 2914 Union. EVergreen 4900.

F. H. A. LONG TERM LOAN
WE LOOK AT YOUR PROPERTY AND EXPLAIN TERMS WITHOUT OBLIGATION. H. O. BYRD, GA. 3164.

FIRST DEED—$1100; 6 per cent, small home, 10 acres, near city limits, made road, owner occupies. CO. 6152R.

LOAN—Wtd.; $2000; from private party, first deed of trust on 6-room bungalow in Maplewood. Box M-59, Post-Dispatch.

MONEY—To loan; private funds; $500 to $3000; quick action. HOEHN, 6248 Delmar. CAbany 2996.

ON IMPROVED real estate, first deeds of trust; low rates. JULIUS HALLER REALTY CO., 705 Chestnut.

SEE us for loans from $500 to $5000, at lowest rates, 3 and 5 years. EV. 7067. C. E. LUND REALTY CO., 3014 Union.

MONEY TO LOAN—On second mortgages, also first; no agents. Box M-199, P.-D.

HAVE $500 to $3500 to loan on real estate. WM. C. TIEMAN, CHestnut 6776.

MONEY WANTED
6% 1st Deeds of Trust
We have a large list of gilt-edge first deeds of trust for sale on duly property. Clear certificate of title and ample fire and tornado insurance with each loan. Write or call for list. Papers ready for delivery.
GEO. J. WANSTRATH
715 Chestnut. CE. 2940.

WELL SECURED FIRST DEEDS 6%
$2500—7915 Corbitt; 5 rooms; modern; $1200—On 1101-07 Palm st., brick flat; $6000—On S. W. corner 11th and Palm, 3 separate buildings, 13 flat and store; $2250—2819 Henrietta; 5 and 6 room brick flat; hot-water heat; $3500—4932 Margaretta; bungalow; $1500—Frame 4-room; bath and furnace, 4282 Farlin; $5000—4996-98 Berthold; fine 4-family flat.
GLICK, MAin 4182.

EXCELLENT LOAN
$4500 wanted; first deed, will pay 6 per cent interest, no commission, private party. Box L-156, Post-Dispatch.

WISH TO BORROW $2500 on brick 2-family flat building in South Side neighborhood; worth at present market $6000; will pay 5 per cent interest, but no commission; will also pay expenses of loan papers. Box F-305, Post-Dispatch.

MONEY Wtd.—$40,000; will give first deed of trust on business property on prominent street; 5 per cent interest, no commission; will make monthly payoff. Box F-161, Post-Dispatch.

$5000 WANTED—On first deed of trust on splendid property, by private party; 6 per cent interest; no commission. Box L-361, Post-Dispatch.

MONEY WANTED.
$3000 first deed trust; good property; 6 per cent; no commission; private party. Box L-149, Post-Dispatch.

WANT $12,000 on first deed of trust on a modern theater building in Brentwood; pay 6 per cent interest and liberal commission for financing. Box M-382, P.-D.

WANTED—$3000, 3 years, 5 per cent, on 4-family, 3-room flat; baths, white sinks. Box F-216, Post-Dispatch.

2500 FIRST DEED OF TRUST.
Wanted by private party; 6 per cent; no commission. Box L-330, Post-Dispatch.

$3750 first deed, trust, from private party, 1 per cent commission; 6 per cent interest. Vineyard Realty, MU. 7006.

$800 FIRST on 3-family flat, 3956 Aldine; rents $28; lot 50x120; 6 per cent; new paper. Payoffs. CHestnut 8935.

ARSENAL, 6456 — Modern 4-5 single; $3500 deeded trust.

FIRST deed of trust, $3750, 6 per cent, on 6-room residence. WEbster 3320W.

$1500 Wtd.—First deed of trust; private party. CAbany 7528.

$2500—5 per cent, no commission, 3 to 5 security. RO. 0930.

WANT $1000 backing, no brokers; no agents. Box L-132, Post-Dispatch.

$3000 WTD.—Secured by first deed of trust. CO. 5323.

DEEDS OF TRUST WANTED
GOOD first deeds of trust wanted. Low interest rates. A. F. Nagel, 533 Chatwood. Call WEbster 4873.

I want to buy past due first mortgages on St. Louis real estate. M-265, P.-D.

DEEDS OF TRUST FOR SALE
$2360 1st Deed, good security 6%.
$2500 1st Deed, 8-family flat 6%.
3552 R. ALTMAYER PROs. Grand

FIRST deed of trust 3-4-family flats; third of value. Box L-17, Post-Dispatch.

LEASES FOR FACTORY AND OFFICE SPACE REPORTED

The Mullin-Walters Realty Co., Inc., reports the following leases: The Union Printers & Press Co. has leased the second floor of the two-story building at 1110 Locust street, which is being altered to conform with requirements. Possession will be taken Sept. 1. The lessor was represented by the Breitt-Naumer Realty Co. Leonard J. Bray and William O. Fisher have leased the third floor of the building at 3001-03 Olive street for a factory, office and stock room. Ben Rubin Cap Co. has leased space in the building at 615-21 North Ninth street, for a factory, office and stock room. The lessor was represented by the Isaac J. Cook Co. The Becker Glove Co. has leased the storeroom at 1210 Washington avenue, which it will occupy as a sample room and stockroom. Joseph Barris has leased space at 1404 Washington avenue for a sample room and salesroom for millinery. Stockman & Co. has leased 3000 square feet of floor space in the building at 100 North Third street, for a factory, office and stock room. Louis Losos has leased a double store at 4356-58 Manchester road, for a furniture store. Hyman Meyers has leased a storeroom at 1122 Washington avenue for a millinery and dress stock room. The lessor in this transaction was represented by Arthur S. Martin & Sons.

All the aforementioned leases were made through the Mullin-Walters Realty Co.

LEON J. SCHWAB JR. BUYS HOUSE AT 44 BROADVIEW

The Arthur Goldman Realty Co. announces the sale of an air-conditioned English residence at 44 Broadview, Moorlands, to Leon J. Schwab Jr., an officer of the Millus Shoe Co.

The house has a large living-room, dining-room, breakfast-room, kitchen, sunroom and lavatory on the first floor; four large bedrooms, two baths and sleeping porch on the second floor. The L. G. Wenneker Construction Co. was the builder.

House at 905 Lockwood Sold.

A recently completed English house at 905 Lockwood, the corner of Sappington, overlooking Westborough golf course, has been purchased by Edgar C. Almstead. The transaction was handled by the Dimmitt-Rickhoff-Bayer Real Estate Co., Inc.

TE

FL. 1313

NEWMAN

INGSHIGHWAY

rner Winona)

H. A. LOANS

No Renewals Needed.

MONEY WANTED

6% 1st Deeds of Trust

We have a large list of gilt-edge first deeds of trust for sale on duly property. Clear certificate of title and ample fire and tornado insurance with each loan. Write or call for list. Papers ready for delivery.

GEO. J. WANSTRATH

715 Chestnut. CE. 2940.

WELL SECURED FIRST DEEDS 6%

$2500—7915 Corbitt; 5 rooms; modern; $4200—On 1101-07 Palm st., brick single; frame cottage; double brick flat; $6000—On S. W. corner 11th and Palm; 3 separate buildings, 13 flat and store. $2250—2819 Henrietta; 5 and 6 room brick flat; hot-water heat. $3500—4932 Margaretta; bungalow. $1500—Frame 4-room; bath and furnace. 4282 Farlin.

$5000—4996-98 Berthold; fine 4-family flat.

GLICK, MAin 4182.

EXCELLENT LOAN

$4500 wanted; first deed, will pay 6 per cent interest, no commission, private party. Box L-156, Post-Dispatch.

WISH TO BORROW $2500 on brick 2-family flat building in South Side neighborhood; worth at present market $6000; will pay 5 per cent interest, but no commission; will also pay expenses of loan; phone. Box F-305, Post-Dispatch.

MONEY Wtd.—$40,000; will give first deed of trust on business property on prominent street; 5 per cent interest, no commission; will make monthly payoff. Box F-161, Post-Dispatch.

$5000 WANTED—On first deed of trust on splendid property, by private party; 6 per cent interest; no commission. Box L-361, Post-Dispatch.

MONEY WANTED.

$3000 first deed trust; good property; 6 per cent; no commission; private party. Box L-149, Post-Dispatch.

WANT $12,000 on first deed of trust on a modern theater building in Brentwood; pay 6 per cent interest and liberal commission for financing. Box M-363, P.-D.

WANTED—$3000, 3 years, 5 per cent, on 4-family 3-room flat; 3 baths, 4 sinks. Box F-216, Post-Dispatch.

2500 FIRST DEED OF TRUST.

Wanted by private party; 6 per cent; no commission. Box L-330, Post-Dispatch.

$3750 first deed, trust, from private party; 1 per cent commission; 6 per cent interest. Vineyard Realty, MU. 7006.

$800 FIRST on 3-family flat, 3956 Aldine; rents $28; lot 50x120; 6 per cent; new paper. Payoffs. Chestnut 8938.

ARSENAL, 6456 — Modern 4-5 single; $3500 deeded trust.

FIRST deed of trust, $3750, 6 per cent; on 6-room residence. WEbster 3320W.

$1500 Wtd.—First deed of trust; private party. CAbany 7528.

$2500—5 per cent, no commission, 3 to 1 security. RO. 0930.

WANT $1000 backing, no brokers; secured. Box L-132, Post-Dispatch.

$3000 WTD.—Secured by first deed of trust; CO. 5334.

DEEDS OF TRUST WANTED

GOOD first deeds of trust wanted. Low interest rates. A. F. Nagel, 533 Oakwood. Call WEbster 4873.

I want to buy past due first mortgages on St. Louis real estate. M-265, P.-D.

DEEDS OF TRUST FOR SALE

$2300 1st Deed, good security & c.
$2000 1st Deed, 8-family flat
3382 S. ALTMAYER
Grand 4000
FIRST deed of trust 3-4-family flats; third of value. Box L-17, Post-Dispatch.

HOTELS

KeepCool LIVE IN COMFORT

Opposite Beautiful Fairgrounds Park

Comfortable Outside Rooms, or an Efficiency Apartment, combined with Fine Hotel Service, make the Fairgrounds Hotel an ideal permanent home. Surprisingly low rentals.

FAIRGROUNDS HOTEL

Every Room With Tub and Shower
You'll Be Delighted With Our Food
NATURAL BRIDGE AND SPRING

COllax 7440 M. A. PAYNE, Manager

LIVE Conveniently & Economically

ROOM WITH PRIVATE BATH $7.00 Per Week

Featuring Beautiful Private Bath, Serene Rooms and Excellent Dining-room. Convenient Transportation.

HAMILTON HOTEL

HAMILTON and MAPLE AVES. CA. 6166

Call Mr. Winfield, Mgr., at CAbany 6166 . . . He will call for you and bring you back.

HOTEL CLUBS

5406 DELMAR BLVD.

Has opened a new and up-to-date American plan hotel, where you can have room and 2 meals per day at a very attractive rate.

They have a beautiful tearoom on the first floor, just opened to the public. You will find every comfort and convenience with complete hotel service. Ideal location. Convenient to transportation of all kinds. Twenty minutes to downtown. Garage in connection.

TEA ROOM

Serving a club breakfast for 35c, a lovely dinner for 50c and 75c. Our rates and accommodations are unexcelled.

Your Inspection Invited
RO. 9342.

HOTEL MARQUETTE

You get everything at the Marquette; private room, electric fan, telephone and hotel service included at these low rates. Under Schimmel direction.

RATES PER WEEK As Low as $4.75 on Monthly Basis

18th and Washington

Air-Conditioned Coffee Shop and Bar

THE MORRANAL (Formerly T. W. C. A. Hotel)

HOTEL ENRIGHT & WALTON FO. 0673

- All Outside Rooms
- Ideal Transportation
- Redecorated & Refurnished
- Comfort Assured

The ADOLPHUS HOTEL

5004 DELMAR

Newly Decorated Rooms as Low as $4 Per Week and Up Complete Hotel Service $1 Per Day and Up.

HOTEL WESTGATE

KINGSHIGHWAY & DELMAR

15 Minutes From Downtown

Rooms $1. Monthly Rates at $18 to $30

Room and Bath, $4 Week

Clean, comfortable, convenient.
BREVORT HOTEL 412 PINE

A SURPRISE ATTRACTIVE FAMILY HOTEL.

American $7 per week; European, $3.50. Greyhound bus passes hotel. 4873 Page at Kingshighway. W. Rosedale 9631.

RITZ HOTEL, 4137 Lindell—All outside rooms, newly furnished; lavatory, phone; $1 up, week $4; bath, $5.50; free parking.

ALCAZAR HOTEL, 3127 Locust—Special summer rates, 75c day; $3 week; garage.

EMPRESS RIALTO—3534 Olive; 75c day, $3 week. Free parking; also rathskeller.

APARTMENTS

HOTEL CLUBS

5406 DELMAR BLVD.

Has opened a new and up-to-date American plan hotel, where you can have room and 2 meals per day at a very attractive rate.

They have a beautiful tearoom on the first floor, just opened to the public. You will find every comfort and convenience with complete hotel service. Ideal location. Convenient to transportation of all kinds. Twenty minutes to downtown. Garage in connection.

TEA ROOM

Serving a club breakfast for 35c, a lovely dinner for 50c and 75c. Our rates and accommodations are unexcelled.

Your Inspection Invited
RO. 9342.

North

SODER, 2534—3-room apartment; furnace; see manager. CE. 8209.

GRAND, 3540 N.—3-room efficiency, furnished or unfurnished. CA. 8446.

WARNE, 4225 and 4004-8 Green Lea; 4 rooms, heat, light, gas, refrigeration and gas furnished; $47.50. Open. ANDERSON-STOCKE-BUERMANN.

MODERN efficiencies; 3, 4 and 5 rooms; beautifully redecorated; refrigerator; 4413-22 West Florissant. Resident mgr.

WARNE, 4225 and 4004-08 GREENLEA—4 rooms, heat, light, gas, refrigeration, $47.50.
ANDERSON, STOCKE, BUERMANN.

Northwest

UNFURNISHED & FURNISHED EFF

$35 Up

3503-11 NORWOOD

(Cor. Norwood & Palm Mgr.

LICHTENSTEIN ESTATE Inc 2944 LOCUST JEF. 6310

CLARA, 3316—3-room efficiency; heat, janitor service; $25.
Kenrick-Peoples, 3506 Nat. Bridge. MU. 7370

GERALDINE, 3424 (corner of Palm)—3 rooms, heat, janitor, refrigeration; $32.50.
HENRY H. HAFFNER R. CO. CA. 2996.

GREER, 8308—1st floor; 4 rooms; janitor service; hot water and heat furnished
MOUND CITY TRUST CO., EV. 1000.

HOWARD, 4403—4-room efficiency; newly decorated; gas stove, heat, refrigeration, janitor service. See manager.

ST. LOUIS, 4739A— 4 rooms, sunroom; janitor, heat and hot water furnished.

WEST FLORISSANT, 6204A (east of Goodfellow)—Attractive 4 rooms, bath; garage; heat, hot water and janitor service; $32.50. See janitor or call JE. 6520

South

NOT I LIVE IN NEIGHBORHOOD GARDENS—I wal ato work, shop nearby, save $12 monthly on food, carfare, 6 blocks north of Grand-Leader. My sunshine apartment, equipped kitchen, refrigerator, unusual clothes closets, balconies, courts, sandboxes, wading pool, community rooms, supervised play, carefully selected tenants make a winning combination for my family. Schools, churches nearby. Inexpensive garage service; 2, 3, 4 room apartments ready. Display apartments open all day and evening. Office, 1210 N 8th st. Garfield 1141.

OPPOSITE SHAW'S GARDEN

Five rooms; garage; refrigeration; reasonable. 4265 Cleveland. JE. 0816.

ALFRED, 1929—Opposite Shaw's Garden; 5 rooms, heat, light, gas, refrigeration; open. LAclede 8385.

FLAD, 2034—4 rooms, bath, modern, clean; steam heat.

APARTMENTS FOR RENT

South

APARTMENT—Beautiful 5-room; G-E refrigerator. See Mgr., 3608 Connecticut.

OPPOSITE TOWER GROVE PARK
4500 Arsenal; 5 and sunroom; modern; heat and janitor service. PR. 1519.

BAMBERGER, 3858 — NEW, 4 ROOMS, REFRIGERATION, LIGHT, GAS FURNISHED, SEE MANAGER.

1026-30 BATES
BLOCK EAST OF GRAND
Living room, rollaway bed, bedroom, dinette, kitchen, refrigeration, heat, gas and light. Manager, Apt. 104.
FEDERER, 2610 Gravois. PR. 1519.

BATES, 3610 —4room s, bath, heat and janitor service.
FEDERER, 2610 Gravois. PR. 1519.

BATES, 3656—4 rooms, breakfast room, heat, refrigeration, janitor, garage.

CHRISTY Bl., 5024 (formerly Kingshighway, S. W.)—Beautiful 4-room efficiency; faces Christy Park; very reasonable. ROYAL BLDG. & R. CO. CH. 3944.

CLEVELAND, 4048—6 rooms, including 2 sunrooms; heat, hot water, Norge refrigerator, gas stove and janitor service furnished; convenient location; will decorate; $47.50. WENZLICK, CHestnut 6900.

CLEVELAND, 4056-60—6 rooms, including sleeping porch and sunroom.
GEO. W. OTTENAD REALTY CO.,
808 Chestnut st. MAin 1277.

COMPTON, 3216 S.—4-room efficiency; modern; refrigeration, heat furnished; bus

DE TONTY, 3803—4 rooms, porch, $42.50; southern exposure. BOKERN, 122 N. 7th. Garfield 0108.

3467 GASCONADE

Lovely 4-room efficiency; southern exposure; modern; very reasonable.

SAUM APARTMENTS

1919 S. GRAND BOULEVARD
THE HIGHEST POINT IN ST. LOUIS
You will be delighted with the fresh, newly furnished and decorated apartments. We offer corner bedroom and efficiency, furnished or unfurnished. They're beautiful. Seeing is convincing. Inspection Invited.

Modern Efficiencies; 4 and 5 Rooms; Southern Exposure

Beautifully refinished and redecorated; refrigerator; stove, electric, gas and heat furnished; located at 1219 Holly Hills, just opposite Carondelet Park at Grand. Resident manager. Phone RI. 2627.

3653 S. GRAND AVE.

TWO LARGE ROOMS WITH FULL-MAN KITCHENETTE; ALSO BEDROOM, LIVING ROOM, DINETTE AND KITCHENETTE.
SEE MANAGER PROSPECT 0085

3941 S. GRAND

Lovely studio efficiency apartment, with furnished Pullman. Very reasonable.

GRAND, 2017 S.—4-room apartment; very comfortable home; $42.50. See janitor or phone CH. 1500.

GRAND, 3608 S.—Efficiency apartment; $35; gas, electricity; also furnished.

GRAND, 5409A S.—5 rooms above store; redecorated. RIverside 2587W.

GRAND, 2342 S.—4 rooms; heat, janitor. LAclede 5600.

GRANADA APT.—4209 Ellenwood; 4-room efficiency; gas, electric. RI. 4409.

GRAVOIS, 4654—4 rooms, craftex walls, side bracket lights, tile bath with shower, pedestal lavatory, heat, gas, janitor service; $35-$37.

GRAVOIS, 4061—Light, gas, refrigerator; bedroom; garage; cool. FRos. 0052.

KINGSHIGHWAY, 5218A S.—Beautifully furnished 2-family flat; 5 rooms and sunroom; large Frigidaire; to rent indefinitely.

4069A LAFAYETTE AVE.

5-room modern apartment. Only $35.
SHOSS R. & I. CO., CE. 1242.

LAFAYETTE, 3866—5 rooms, sun parlor; refrigeration, heat furnished; low rent. MORRIS AACH R. CO., 826 CHESTNUT.

LAWRENCE, 2209—4 rooms; $37.50 stove. GROEBL-SENNIGER.

OVERLOOKING TOWER GROVE PARK. 4105 MAGNOLIA, 5 LARGE ROOMS.

McDONALD, 3930A—4 rooms, sunroom, bath, hot-water heat; garage; $27.50 month.

MARLOWE—Choice third floor, 4 rooms; redecorated; 39th and McKee.

OSAGE, 3527—4 rooms, bedroom apartments available; gas, electric, refrigeration; heat and janitor service included; newly decorated; rent $45. Inquire Mgr., 3523 Osage, or call
JACK DUBINSKY & SONS, CH. 9073.

RUSSELL-COMPTON—Beautiful five-room apartment; refrigeration; very reasonable. E. L. BAKEWELL, CHestnut 5555.

THIRTY-NINTH, 2003 S.—Eight rooms, 2 baths, refrigeration; $60.
MULLIN-WALTERS REALTY CO., INC.

AT TOWER GROVE PARK.
Nice 5-room efficiency.

SHENANDOAH, 3435—Lovely, modern 3 rooms, bath, refrigeration; excellent. WM. WARREN, Title Guaranty Bldg.

SHENANDOAH, 3405—5 large rooms, convenient; refrigerator, janitor. LA. 6921.

WILMINGTON, 3819—Holly Hills, 3 rooms, will redecorate. RIverside 2587W.

Southwest

MODERN EFFICIENCY BEDROOM APARTMENT

Beautifully redecorated; refrigerator, stove, electric; gas and heat furnished; located at 4902-04-06 Winona (cor. Kingshighway); resident manager.

Modern Efficiency Bedroom Apt.

Beautifully redecorated, refrigerator, stove and heat furnished; located at 4924 Chippewa.

COLUMBIA, 6137—4 rooms; completely furnished; $45.

MANCHESTER, 7178A—3-5 room efficiencies; all conveniences. HI. 1250.

OLEATHA, 4965—5 rooms, porches, range, refrigeration, heat, garage. GR. 8699.

West

4905-06 ARGYLE PL.

(BETWEEN LINDELL AND MARYLAND)

6-8 rooms, sunroom, with 2 and 3 baths; (3 and 4 bedrooms); "Off-White" tone in public rooms of suite; bedrooms in attractive pastel colors.
BANISTER R. E. CO., MAin 0444.

APARTMENTS—3, 4 rooms; heat and hot water; $27.50 to $30. FO. 6834.

ATTRACTIVE—4-5 rooms; west of Forest Park; 4 exposures. 6241 Southwood.

BARTMER, 5852—1st floor west; 5 rooms, paint and paper throughout; new General Electric; $41.50. FO. 9545.

BARTMER, 5856—2d floor west; 5 rooms; new stove; new G. E. refrigerator; see; $42.50; beautiful yard. GA. 7982.

BEACH, 925—6 rooms and sunroom, modern first-floor apartment in quiet, convenient neighborhood; will decorate throughout; $47.50. WENZLICK, CHestnut 6900.

BELT, 917—See this lovely apartment of 5 rooms and reception hall; newly decorated throughout; rent reasonable.

BOYLE, 327A—8 rooms, range, Frigidaire, janitor, hardwood floors; now $47.50. JACK DUBINSKY & SONS, CH. 9073.

BOYLE, 322 N.—3 rooms, bath, heat, refrigeration, janitor service, $35.
GIRALDIN BROS. R. E. CO., 813 Chestnut.

BUCKINGHAM CT., 4924 — Efficiency apartment; $32.50; balcony. FO. 7694.

BUCKINGHAM, 7363—5 rooms, 2d floor, south exposure; $80. FA. 5345W.

BUCKINGHAM CT., 4934 — Modern 7 (3 bedrooms) first floor, $65; adults; open.

BUCKINGHAM CT., 4928—5 rooms, sleeping porch, solarium.

West End Apartments

7532 Byron, 7 rooms, 2 baths.
7430 Delmar, 6 rooms, 2 baths.
7375 Delmar, 5 rooms, balcony, maid's rm.
5899 Nina; 6 rooms, sun parlor.
5620 Julian, 4 rooms, balcony.
A. G. BLANKE R. E. CO.,
711 Chestnut.

5832-40 CABANNE

Very nice 5-room efficiency, also 2 bedroom apartments; gas and electric included; fireproof building.

N. E. CORNER CABANNE and Goodfellow; 3 and 4-room apartments; heat, refrigeration; open; $35.00 to $47.50.
ANDERSON-STOCKE-BUERMANN.

CABANNE AND GOODFELLOW—N. E. corner; 3 and 4 room, heat, janitor service, refrigeration, $35-$47.50.
ANDERSON, STOCKE, BUERMANN.

CABANNE, 5055—2 large rooms; plenty closet space; conveniently located.

CABANNE, 5666—6 or 7 rooms, tile bath. CA. 6528. BRADLEY & QUINETTE.

CABANNE, 5345-49—5-room efficiencies; gas and electric furnished.

CHEAPEST IN CITY

CATES, 5098A—Corner, heat, janitor, six rooms, $31; large screened porch; bargain.

CATES, 5896—6 rooms, bath, heat, refrigerator, janitor service; $50.
GIRALDIN BROS. R. E. CO., 813 Chestnut

CATES, 5973—6 rooms; all conveniences; beautiful surroundings.

CATES, 5516—4 ROOMS; HEAT, LIGHT REFRIGERATION. FO. 4471.

CATES, 6410—5 rooms, heat, Frigidaire; decorated. CA. 6891W.

CATES, 5560 — 5 LARGE ROOMS; SCREENED PORCH. FO. 4471.

6631 CLEMENS

Sunroom with Murphy bed, living room, dining room, kitchenette, breakfast room, tile bath, large bedroom; includes heat, hot water, electric refrigeration, gas stove, garage; janitor service; rent very reasonable. See janitor or call CE. 1084.

CLEMENS, 5806 (2d east)—6 rooms, 3 bedrooms, large closet space; 775 Goodfellow, 3d south, 6 rooms, 3 bedrooms, perfect condition. For inspection call at 5800 Clemens, first east; reasonable rent. CAbany 6917.

6265 CLEMENS AVE.

4 full rooms, heat and janitor services. See manager.
R. H. STOLTMAN R. E. CO., NE. 1091.

CLEMENS, 5635—3-room efficiency apartment, including gas for cooking, electric light and refrigeration. Open. See manager there.
HAUSCHULTE R. E. CO., 2407 N. B'way.

CLEMENS, 5820—4-room efficiency; heat, hot water, gas, electric, G. E. refrigeration and janitor service. Rental $42.50.
GIRALDIN BROS. R. E. CO., 813 Chestnut.

CLEMENS, 5853 — Living room, dining room, bedroom, kitchen, dressing room; rollaway bed; refrigeration; garage.
JOHN S. BLAKE & BRO., 815 Chestnut.

CLEMENS, 6623—7 spacious rooms; corner; large closets; see to appreciate.

CLEMENS, 6301—6 rooms, sunroom, beautiful, convenient location; reasonable.

Newly Completed—Moorlands

OPPOSITE HAMPTON PARK.

7530-32 Cromwell dr., facing 2 streets; out of smoke district; cross ventilation; near transportation and school; Venetian blinds. Jacob Rubins & Sons, CE. 1154.

THE TIVOLI, 6358 Delmar—Dainty little 3-room efficiencies; attractively decorated; elevators; $32.50-$35. PA. 7382W.

APARTMENTS FOR RENT—West

CAbany 3105



625 SKINKER BOULEVARD

"The Address of Distinction" Overlooking Forest Park

6, 7 and 8 ROOM APARTMENTS
All Have Three Exposures.
Ideally Arranged for Comfort.

These lovely apartments are designed to give you comfortable living, amid delightful surroundings. All provide a maximum of light and fresh air. The 6-room apartments have 2 baths; 7 rooms with 3 baths; 8 rooms with 4 baths. The 8-room apartment may be converted into 9 rooms with 5 baths. Rents are extremely moderate.

Under Personal Supervision AGNES G. BOWLES

Where Else Can You Get as Much for Your Money ?



Here are artistically furnished apartments in Period style, fully carpeted, floor and table lamps, restful beds, tile baths; all linens and dishes furnished. Convenient to everything—only 15 minutes from downtown. Also hotel rooms. Complete hotel service included in moderate rental.

PARKEDGE

APARTMENT HOTEL
WEST PINE at EUCLID



Pierre Chouteau

4440 LINDELL

Inspect these beautifully decorated home apartments with 3 exposures.

5 rooms, 1 bath, stall shower.
6 rooms, 2 baths, stall shower.
STUDIO APARTMENT OF 5 ROOMS
May We Show You Through?
RESIDENT MANAGER.

NEWLY DECORATED APARTMENTS

Ready for Occupancy

608 KINGSLAND; 3-room eff., gas, elec., refrig., elev. — $35.00
5356 PAGE, Apt. 203; 4 rooms, gas, elec., refrig — — — 40.00
5582 PERSHING; 4 rooms, 2 sun parlors, garage — — 50.00
7203 DARTMOUTH; 4 rooms, garage in basement — — 55.00
7100 FORSYTHE; Duplex; 6 rooms; 2 garages — — 100.00
7365 PERSHING; 6 rooms, 2 baths, heated garage — 100.00
5142 WATERMAN; 7 rooms, sun parlor, 2 baths — — 120.00
4925 WEST PINE; 9 rooms, 3 baths; garage — — 125.00
4404 LINDELL; 9 rooms, 3 baths; garage — — 140.00
4931 LINDELL (Chase Apts.); 9 rooms, sun parlor, 3 baths — — 160.00 up

HENRY R. WEISELS CO.
CHestnut 4800 8th & Chestnut

FOREST PARK APARTMENT HOTEL

4910 WEST PINE

Housekeeping simplified in our attractive apartments. Hotel rooms that are homelike. Rentals that appeal.

We invite your inspection.

RENTAL MANAGER—FOrest 3300

The Senate

Garage in Connection

APARTMENTS

7 and 8 room standard apartments with 2 and 3 baths. Full-size dining room and kitchen. 4 exposures. Available NOW.

FOrest 7844

265 Union Blvd.

The EMBASSY

Smart kitchenette apartments, 3 to 5 rooms, furnished or unfurnished. Excellent restaurant.

3-Room Unfurnished — — — $60.00 Up
4-Room Unfurnished — — — $75.00 Up
5-Room Unfurnished — — — $95.00 Up
GARAGE FOrest 7135

530 N. UNION

Dranscome

APARTMENT HOTEL

Attractive rentals of newly decorated housekeeping apartments. All hotel rooms have private baths.

Overlooking Forest Park

Excellent Cuisine. 200-Car Garage

5370 PERSHING RO. 4000

Hotel CONGRESS

HOTEL ROOMS

Furnished or unfurnished housekeeping apartments for permanent or transient occupancy.

Excellent Cuisine. Garage in Connection

275 UNION BLVD. FO. 7844

EFF. and BEDROOMS

EFF. $37.50
Bedrooms $45.00 Up
Double Exposure
Heat, Refrigeration
6647-55 BERTHOLD
½ Block S. Forest Park in the City

LICHTENSTEIN ESTATE Inc. 2944 LOCUST JEF. 6310

The PARK PLAZA



Kingshighway and Maryland

LIFE IS BETTER AT THE PARK PLAZA

Unequalled hospitality, efficient, quiet service and restful, pleasant surroundings.

Ready for your inspection today. Exquisite apartments, 1 to 10 rooms—furnished and unfurnished. Beautifully appointed, and the last word in smartness. Enjoy life to the full at the Park Plaza. It costs no more.

RENTAL MANAGER—FOrest 3300

West End Apartments

DELMAR, 4634—$25; 5 rooms, heat and hot water; open. CHestnut 6746.
WM. KEANE JR., Inc., Wainwright Bldg.

DELMAR, 5321 — Occupies entire floor; splendidly arranged for paying guests.
EDWARD BAKEWELL, CHestnut 5555.

DELMAR, 6340—5 rooms; heat, refrigerator, gas range; will decorate.
DUKE-YOUNG, INC. CH. 3944.

DELMAR, 5268A—5 rooms, tile bath, heat and janitor service; will decorate; janitor on premises. DICKMANN, MA. 4111.

DELMAR, 5886A—2d floor, 5-room apartment, with heat; $35.

DELMAR, 4050—3-room efficiency, furnished or unfurnished. Mgr. on premises.

$37.50 808 Eastgate; 6 rooms, refrigeration; will repair in excellent condition.

Harry M. Fine, 809 Chestnut. CH. 8297.

EASTGATE, 745—Choice 2nd floor 5 rooms; open, $47.50.
DUBINGSKY RLTY., 504 Wainwright Bldg

EASTGATE, 900—6-room efficiency; refrigeration; janitor; $40 month.

THE GOTHAM

5904 Enright—Large imposing building with elevator and distinctive entrance; delightfully decorated apartments at $42.50 includes gas, electric and garage; one apartment with corner rooms; usable as dinette or bedroom; southwest exposure, $45.

ENRIGHT, 5806—6 rooms, hot and cold water, steam heat, janitor service, refrigeration; newly decorated and repaired throughout; reasonable; open today. H. J. HIRSCH, 315 Int. Office Bldg. CHestnut 0663.

ENRIGHT, 6254—7-room 3-family apartment; modern conveniences. PA. 0306.

ENRIGHT, 6308—6 beautiful rooms, janitor, heat, refrigeration. CAbany 2996.

ETHEL, 7344—Living room bedroom, kitchenette, dinette, bed, stove, refrigerator. $37.50

APARTMENTS FOR RENT—West

The OLYMPIA APARTMENTS

$45 BEDROOM APARTMENTS

INCLUDES
- In-a-Door-Bed in Living Room
- Full Size Bedroom
- Kitchenette and Dinette
- Apartment Has 7 Windows and 2 Full Size Entrance Doors, Assuring Maximum Ventilation.
- Clean and Nicely Decorated Apartments
- Tile Baths With Showers
- Electric Gas and Refrigeration Furnished.



Also Smaller Apartments
3863 WEST PINE NE. 0884

HAWTHORNE

4475 West Pine

Multi-Family Residences 3, 5 and 6 Room Efficiencies. Ideally situated within easy reach of both business and recreation centers, yet far enough away to permit an atmosphere of quiet refinement and dignity. The Hawthorne is a real home in every sense of the word.

16-story, fireproof building, ample garage facilities.

Resident Manager.

HEMMELMANN-SPACKLER R. E. CO.
7th and Chestnut.

CHOICE APARTMENTS

7260 Forsythe; 6 rooms, Murphy bed; garage; 1st floor — $70.00
712 Belt; 7 rooms, sun porch, 1½ baths; 3d floor — — $70.00
5633 Page; 3 rooms and kitchenette; 1st floor — — $37.50

BARNGROVE RLTY. CO.
112 N. 7TH ST. MA. 2185

ROsedale 2500

the COOLEST SPOT in ST. LOUIS

Live comfortably where it is 10° cooler

Rooms or Suites at very prefe LEYS PALM Y OVER

HOTEL CHASE

Lindell Boulevard at Kingshighway

Brentmoor Apartments

5414 Delmar, 5-Story Fireproof Apartment

4 and 6 Room Efficiency Apartment FURNISHED

Ideal modern home; full-size bedroom; garage; manager in charge; low rent. RO. 8935. HOUSAM CO.

EFF. and BEDROOMS

Furnished and Unfurnished
$35.00 UP
Everything Included
5305 CABANNE
Mgr.

LICHTENSTEIN ESTATE Inc. 2944 LOCUST JEF. 6310

EUCLID, 908 N.—Second floor; 4 rooms, bath; Frigidaire; janitor.
OTTO TIETJENS, 722 Chestnut.

EUCLID, 16A S.—6 rooms; nicely decorated; refinished floors; $35.

B BOEHMER REAL ESTATE CO., 4 N. 8th. 4462 FOREST PARK 5 rooms, garage, heat stove; electric refrigeration; newly decorated throughout. CH. 9095.

FOREST PARK, 4365—Beautiful apartment; 5 large rooms; heat, hot water; garage.

FOREST PARK, 4384—4 rooms, concealed bed; open porch, 2d or 3d.

FORSYTHE, 7222—Attractive 6 rooms, electric refrigerator; garage; $65.

GOODFELLOW, 1026—4 rooms, with heat, refrigeration and janitor service; $42.50.
GIRALDIN BROS. R. E. CO., 813 Chestnut

GOODFELLOW, 711—First floor; 4 rooms, sun parlor.
BRADLEY & QUINETTE. CH. 6528.

GOODFELLOW, 857—6 light rooms; 3 bedrooms; G. E. refrigerator.

GOODFELLOW, 758—5-room apartment; $35; janitor; refrigeration.

HAMILTON, 533—4 rooms, sunroom, $45. 5910 Washington, 4 rooms, sunroom, $40. Electric refrigerator, heat and janitor service. Open.
MULLIN-WALTERS REALTY CO., INC.

KINGSBURY, 6837—Five rooms, two sunrooms; beautiful apartment; reasonable. ROYAL BLDG. & R. CO. CH. 3944.

KINGSBURY, 7912-18 — 4 and 5 rooms, refrigeration, garage. WYdown 0290.

KINGSBURY, 6016-24—2-room, furnished or unfurnished. Manager on premises.

W. KINGSHIGHWAY, 1000— Living room, bedroom, kitchen, bed, stove, refrigerator. $27.50

LACLEDE, 3680—Apartment, 3 rooms, including electric, gas, heat, hot water, janitor; $28.50. Just finished.

LELAND, 616—5 rooms; electric refrigeration furnished; garage. FA. 1025W.

LINT, 732—7 ROOMS MODERN, BATH. CA. 141.

LINDELL, 49xx—9 spacious rooms; exquisitely decorated; excellent service; exclusive location; exceptional value. WEbster 832.

LINDELL, 4328—8 rooms, 2 baths, heat, janitor service, garage; $50.
GIRALDIN BROS. R. E. CO., 813 Chestnut

4905 LINDELL BL.

9 rooms, solarium and 3 baths; public rooms in suite finished in attractive "Off-White" tone; bedrooms in pastel colors; inspect this beautiful suite.
BANISTER R. E. CO., MAin 0444.

CARLETON APTS.

4616 Lindell, 3 and 4-room apartments, available in building of distinction. Furnished or unfurnished. Garage service. See Manager, or call RO. 9913.

LINDELL, 4396—6 rooms and 2 baths; lovely grounds.
ARTHUR GOLDMAN. CH. 3680.

LEONARDO APTS.

4166 Lindell bl. — Four-room apt. in 9-story building. Three exposures, junior dining-room, outside porch, Venetian blinds; garage. Also beautiful Hollywood studio apt. FR. 5462.

LINDELL, 4342 — 7 rms., bath, steam heat, janitor service.
GIRALDIN BROS. R. E. CO., 813 Chestnut

In These Smart Buildings

ADLON
3438 Russell Blvd.
PRospect 6300

DANIEL BOONE
3733 Lindell Blvd.
FRanklin 4070

ELLSWORTH
4405 West Pine
NEwstead 1636

LINDELL TOWER
3745 Lindell Blvd.
FRanklin 3627

PRESIDENT
4615 Lindell Blvd.
ROsedale 3328

One may find both furnished and unfurnished apartments of various sizes.

3-Room Efficiencies
Bedroom Efficiencies
6 Rooms with 2 Baths

Manager on Premises

FOUR and FIVE ROOM APTS.

$50 Up

Newly Decorated
Cross Ventilation
Garden Court—Janitor
6221-27 SOUTHWOOD
(At Skinker)

LICHTENSTEIN ESTATE Inc 2944 LOCUST JEF. 6310

ENTIRELY DIFFERENT!

Here, in this delightful Early American atmosphere, your home requirements are met with an apartment to fit your needs.

One Room With Kitchenette

Bedroom Efficiency

Four Large Outside Rooms
With Full-Sized Dining Room

The Winston-Churchill

5475 Cabanne FO. 9333

"The Winston-Churchill Tearoom"
A Delightful Place to Eat

Browning Apartments

5536 PERSHING

With Hotel Service

Attractive, newly furnished and decorated 4 and 6 room efficiencies; low rent includes electricity, gas and refrigeration. Phone Rosedale 9237.
Or HOUSAM CO., Agents

2526 BELLEVUE, Maplewood; attractive 3-room efficiencies; $37.50 to $32.50. Gas and heat included. See manager.
JACK DUBINSKY & SONS. CH. 9073.

6055-57 WATERMAN

Five or six rooms, in a dignified and well-maintained building; tile bath, Frigidaire, janitor service. Manager.
GIRALDIN BROS. R. E. CO.
813 Chestnut. MAin 1738.

HANLEY, 314 S.—6 rooms, studio; finest automatic oil heat, hot water; new Kirsch Venetian blinds; inside garage; 7 closets; $85; open; ready. CA. 7234 before 10 a. m.

HAWTHORNE, 1334—New building, 4, 5 rooms, garage in basement; $45 up.

DUBINSKY RLTY., 504 Wainwright Bldg.

HI-POINTE BL., 1010—4 rooms, 5-room efficiency; 3 exposures; all large rooms; craftex walls and parquet floors; coolest apartment in city; $57.50; light, gas, heat; garage. A. JAY KUHS.

HI-POINTE, 1005—1st or 2d floor; 4 rooms, 5-room efficiency; $

APARTMENTS FOR RENT

West

WATERMAN, 5157—8 outside rooms; modern; reasonable. FO. 4810, FO. 2460.

WATERMAN, 5522—1st floor; 5 rooms; 2 sunrooms; open. PRospect 6694.

WATERMAN, 5620—8 rooms, 2 baths; tinted walls. PA. 5930.

DONALDSON COURT—605 Westgate. Suburban location; near University City school. Bedroom apartment with in-a-dor bed in living room making equivalent of 2 bedrooms; $50 including electric and gas. Playground for children.

WESTGATE, 757 — 3d floor, 7 rooms; $52.50, includes refrigeration, garage. DUBINSKY RLTY., 504 Wainwright Bldg.

WESTMINSTER, 6023—2-family; second floor, 7 rooms, sun parlor, screened porch; oil heat furnished.

WESTMINSTER, 4125—3-4 rooms; heat, hot water, refrigeration. Manager.

WESTMINSTER, 4512—6 large rooms; first-class; $60; first floor. RO. 0331.

WESTMINSTER, 4631-33—2-3 room efficiency. Manager on premises.

WESTMINSTER, 5797—3d floor, east; 5 rooms; sun parlor; janitor; heat.

STATE APARTMENTS—3856 West Pine; Fullman efficiency; $32.50 per month; fireproof building; elevator; attractive lobby; also bedroom apartment available; see manager or call JEfferson 4609.

WHITTIER, 529 N.—3-room eff., furnished or unfurnished. Manager on premises.

APARTMENTS FOR RENT FURNISHED OR UNFURNISHED

South

LA GRANDE APARTMENTS

3545 Lafayette; 3-4-room efficiencies; light, heat, gas, furnished.

West

5-ROOM EFFICIENCIES

Unfurnished, $35 Up

Furnished, $45 Up

THE DEL MONTE — 5622 DELMAR

APARTMENT—3 OR 4 ROOMS, BATH; HEAT, ELECTRIC, GAS. CA. 0607.

KINGSHIGHWAY, 926A N.—3 rooms, gas, electric; heat furnished.

KINGSLAND, 758—Six rooms, porch, sleeping porch; garage.

4362-72 LINDELL BLVD. REASONABLE RENT

Large living rooms, dinette, kitchenette, dressing room, 1 or 2 in-a-dor beds, all-tile bath and shower; gas, electric and refrigeration included in rent. See Mgr.

TAYLOR, 327 N.—4 and 5 room efficiencies; near Lindell; convenient location.

APARTMENTS FOR RENT —FURNISHED

Northwest

NORTH DR., 6241—5-room efficiency; newly decorated; completely furnished, $45.

OCTAVIA, 8521—3 rooms, neatly furnished, screened porch, separate entrances, heat, gas, refrigeration, garage, $35; adults; references exchanged. MI. 1999.

SEMPLE, 2502—4 rooms, 2 bedrooms, new furniture; $32. CA. 3144W.

South

APARTMENT—Small efficiency; very attractive. See manager, 3185 S. Grand.

BATES, 1110—At Grand; complete 3-room efficiency. Riverside 5569J.

CLEVELAND, 4603 — 4-room efficiency; good transportation. GRand 3147.

COMPTON, 2138 S.—1st floor, 2-room home apartment; everything furnished.

FLAD, 4240A—Newly furnished 5 rooms; 2 bedrooms; Frigidaire; garage; $40.

GERALDINE APTS.—Full 5-room, attractively furnished; $47.50. PR. 1024.

3941 S. GRAND

Lovely efficiency; modern conveniences; very reasonable.

GRAND, 5528A — Beautifully furnished; decorated; 3 rooms, bath; Frigidaire; washing machine, oil paintings, tapestry; $42.50; gas electric furnished. Cool.

JEFFERSON, 3155 S.—3-room efficiency, nicely furnished; tile bath; hardwood floors; refrigeration. PR. 8588.

MAURY, 1922—Most beautiful furnished 4 rooms; every convenience, $45.

RUSSELL, 4049—Cool 2 and 3 rooms; bath, everything furnished; separate entrances.

Southwest

BONITA, 4762—3-room efficiency; light, gas, refrigeration furnished. FL. 2302.

CHILDRESS, 3630—Large living room, bedroom, kitchen, refrigeration; complete.

CHIPPEWA, 4937—4 airy rooms, shower, inner-spring mattress; high-class.

MILENTZ, 5046A—3 furnished rooms; private bath; in bungalow; adults.

West

SUBLEASE FURNISHED

Four large rooms. For information see Manager THE WINSTON CHURCHILL, 5475 CABANNE. FOrest 9333.

FAIRMONT HOTEL

Home comforts, plus first-class hotel service. American Plan Special.

MARYLAND AT EUCLID.

APARTMENT—6 large rooms, light, cheerful; nicely furnished. Box M-9, P.-D.

375 N. BOYLE

Beautifully furnished 4-room efficiency; modern; very reasonable.

CABANNE, 5459—Beautifully situated 4-room apartment, for 1 month.

CAMBRIDGE COURT

4917-19 McPHERSON AV.

Sitting-room apartments, one with electric refrigeration; wonderful values in well located building; rates $21.50 to $27. Phone Manager, RO. 9094, or W. B. SHELP & CO., CH. 1238.

CATES, 5136—Two, 2 rooms, nicely furnished, full size gas ranges, newly papered; linens and dishes furnished; 2 baths, free phone; very reasonable rent.

CATES, 5904 — Nicely furnished 2-room apartment; private bath; hot-water heat; continuous hot water; garage optional. $30.

CATES, 5551—3 rooms, furnished.

CLARA, 710—Furnished Pullman apt., $32.50.

MGRS. OFFICE, 5877 DELMAR. DUBINSKY RLTY., 504 Wainwright Bldg.

DELIGHTFUL APT.—A REAL HOME

Just west of Forest Park; entire 2nd floor of 2 apartment building; 5 large rooms, sunroom; tastily furnished, including largest G-E refrigerator. 1019 Clayton terrace, 2 blocks west of Big Bend and Clayton. Reasonable. STerling 3837.

CLAYTON RD., 6310—Living, bedroom, dinette; kitchenette; southwest entrance Forest Park; reasonable.

THE TIVOLI—6358 Delmar. Neatly decorated little apartments, delightfully furnished, elevators, $40.

NEW APARTMENTS, SUMMER BARGAINS.

4369 Enright; built-in cabinets, good closets, furnished, 1st, 2nd, 3rd. FO. 6556.

ENRIGHT, 5628—Roomy efficiency, 3 closets and porch; attractive furnishings; modern; restricted building; adults; reasonable.

THE BERKSHIRE, 5629 ENRIGHT — Furnished efficiency units; $37.50 up.

DOUGHERTY R. E. CO., 109 N. Seventh.

ENRIGHT, 5091—2 and 3 rooms; everything furnished; by week or month.

EUCLID, 410 N.—Small efficiency; refrigeration. FO. 7694 for appointment.

FOREST PARK, 4340—3-room apartment; Frigidaire; light and gas furnished; no children; $7.50.

HAMILTON, 1023—4 rooms; completely furnished; refrigeration; 2 bedrooms.

FLATS FOR RENT

HEMMELMANN-SPACKLER REAL ESTATE CO.

MAin 1224-5-6 — 701 CHESTNUT ST.

FLATS—WEST

4117A MANCHESTER; 6 rooms, heat furnished — $40.00
5567A ETZEL; 6 rooms, heat fur. 40.00
5846A EASTON; 5 rooms, heat fur. 30.00
509A N. WHITTIER; 6 rooms, heat furnished — 27.50
4328A PAGE; 7 rooms — 27.50
4209A OLIVE; 5 rooms — 25.00
5166A CATES, 6 rooms — 25.00
5887A ETZEL; 4 rooms, sunparlor 25.00
5748 VERNON; 4 rooms — 25.00
5375A WELLS; 6 rooms — 25.00
1429 N. VANDEVENTER; 5 rooms 25.00
1325A N. VANDEVENTER; 5 rms. 25.00
5883A ETZEL; 5 rooms — 25.00
1414A LAUREL; 5 rooms — 23.00
4615A McMILLAN; 6 rooms — 23.00
1946A BURD; 5 rooms — 22.50
1432A GRANVILLE; 5 rooms — 22.00
1704A CORA; 6 rooms — 20.00
1018A RODIAMONT; 5 rooms — 20.00

FLATS—SOUTH

4069 HARTFORD; 5 rooms, sun parlor — $32.50
5820 ALABAMA; 5 rooms — 30.00
3905A RUSSELL; 5 rooms — 27.50
4226A CLEVELAND; 6 rooms 25.00
3869A McREE; 4 rooms — 25.00
6408A IDAHO; 4 rooms — 25.00
3164 ALFRED; 3 rooms — 25.00
2906A PESTALOZZI; 3 rooms 22.50

FLATS—NORTH

1107A N. GRAND; 4 rooms — $25.00
3002A GLASGOW; 3 rooms — 22.50
3649A COTTAGE; 3 rms., heat furnished — 20.00
2819A N. Vandeventer; 4 rms. 20.00

APARTMENTS FOR RENT —FURNISHED

West

HORTON PL., 5902—Furnished beautifully; living room, bedroom, kitchen, dinette, extra Murphy bed; refrigeration gas, electric; $42.50. CA. 6357.

KINGSHIGHWAY, 908A N.—2-room efficiencies, newly furnished and decorated; $25 and up

KINGSHIGHWAY, 1024 S.—Attractive; 4 rooms; opposite park; reasonable.

LEWIS PL., 4563—2 rooms, kitchenette; new Frigidaire; adults; $27.50; garage.

LINDELL, 4170—3rd floor, 2 rooms and bath, $25. Key, janitor. JE. 2494.

YOUR INSPECTION IS INVITED

Rentals on these bedrooms or small apartments are very moderate; considering the building. Carpeted floors, modern furniture and maid service if desired.

Ranelagh-Wilmar, 5707 McPherson

MAPLE, 6010—4-room efficiency; refrigeration; gas, light; $37. CA. 2407.

MAPLE, 5514—Lovely 3-room apartment, second floor; convenient, $8.50.

MARCUS, 1417—2 rooms and porch, $5; modern. RO. 0767.

MARYLAND, 4142—3-room efficiency, furnished or unfurnished; $30, $32.50.

NEWSTEAD, 30 S.—Efficiency; electric, gas furnished; newly decorated.

PULLMAN EFFICIENCY—NOW $25

3-room efficiency; gas, light, Frigidaire; only $15 semi. FIELDS, 4339 Olive.

OLIVE, 3729—Modern 3 and 5 room efficiency; newly decorated; low rent. Mgr.

PAGE, 3833—2 and 3 rooms, furnished apartments; refrigeration; modern.

COMMODORE APARTMENT, 5316 Pershing — Kitchenette apartments and rooms; furnished and unfurnished; switchboard and elevator service; desirable; also basement room. RO. 0200.

PERSHING, 5544 — Southern exposure; 2 beds; completely furnished; 5-room efficiency; week, $12.50; month, $45.

RAYMOND, 5153—Well furnished 2d front; refrigeration; $7.50.

VERNON, 5205—4 or 6 rooms; bath, heat, hot water, janitor; garage.

WASHINGTON, 4157—Desirable cool 3-room efficiency; dressing closet; reasonable.

WASHINGTON, 4914—2 attractive rooms, $5.50 week.

WASHINGTON, 4639—3 rooms; janitor service; everything furnished; reasonable.

WASHINGTON, 3958—Small efficiency; refrigeration; janitor service. FR. 5859.

WASHINGTON, 4721—2 front rooms; bath; sleeping porch. Phone, laundry.

WASHINGTON, 5050—Four-room efficiency.

WATERMAN, 5111—Large living, kitchenette, small bedroom, bath, refrigeration; everything furnished, 1st floor; residence, $37.

DONALDSON COURT

605 Westgate—Completely furnished bedroom apartments; attractively arranged; in-a-dor bed in living room makes equivalent to 2 bedrooms; lovely lawn and location in University City. Priced to rent.

WESTMINSTER, 4165—3-room efficiency. **SAVINGS TRUST CO. FRanklin 0462.**

WEST PINE, 4128—2 or 3 rooms; private bath; refrigeration. Garage.

FLATS

AGENTS' RENT LISTS

3634½ ALDINE, 4 rms., bath — $14.50
2215 Benton, 3 rms., elec. — 10.00
1952 N. Broadway, 2 rms., elec. — 6.00
1922 Cass, 2 rms., toilet — 11.00
1211A Clinton, 3 rms., elec. — 7.00
1213A Clinton, 3 rms., elec. — 9.00
1319-B 8th, 3 rms., toilet — 8.00
2018A Farrar, 3 rms., elec. — 10.00
2020 Farrar, 3 rms., elec. — 9.00
1235A S. 14th, 1 rm., bath — 5.00
1235A S. 14th, 2 rms., bath — 8.00
1303 S. 14th, 2 rms., bath — 9.00
2218 Hickory, 2 rms., toilet — 9.00
814 Hickory, 2 rms., bath — 8.00
1023A Julia, 2 rms., elec. — 7.00
1804 N. Jefferson, 3 rms., elec. — 8.00
614 Lami, 4 rms., toilet — 9.00
218 Lesperance, 3 rms., elec. — 8.00
2707 Madison, 3 rms., elec. — 10.00
1419 Monroe, 3 rms., elec. — 9.00
1613 Menard, 2 rms., elec. — 8.00
2013A Martha pl., 3 rms., bath — 14.00
2121 S. 9th, 2 rms., elec. — 6.50
2123 S. 9th, 3 rms., elec. — 9.00
2522 N. 9th, 2 rms., bath; A-1 shape, elec. furnished — 8.00
1725 S. 9th, 3 rms., elec. — 8.00
2349B Park, 3 rms., bath — 9.00
2347 Park, 2 rms., bath — 10.00
1231A S. 7th, 2 rms., elec. — 6.00
1015 N. 7th, 3 rms., toilet — 8.00
1013 N. 7th, 4 rms., toilet — 11.00
2731B S. 10th, 2 rms., elec. — 6.50
3218 Vista, 3 rms., toilet — 14.00

MAIN 1196. FRANKLIN 4537.

THE NAHN-HEBERER REALTY CO.

OFFERS TO DISCRIMINATING RENTERS THEIR CHOICE OF THE FOLLOWING:

BUNGALOWS

6517 Hoffman; 4 rooms, garage, $27.50.
6028 Wanda; 4 rooms, nice location.
6415 West Court; 5 rooms, reasonable.

SINGLE FLATS

4212 Castleman; 5 rooms, garage, cheap.
5404A Holly Hills; 4 rooms, $32.50.
4004A Hydraulic; 5 modern rooms, cheap.
2906A Louisiana; 4 rooms, bath, $27.50.
5461A Rosa; modern 5 rooms, garage.

DOUBLE FLATS

3536 S. Broadway; 3 nice rooms.
3671A Folsom; 3 rooms, rent low.
2418 McNair; nice 3-room flat; $10.50.
3832A Shenandoah; 5 rooms, reasonable.
702 Wilmington; modern 4 rooms, cheap.

APARTMENTS

3561 Itaska; No. 304; 4-room efficiency, 4023 Meramec; modern 3 rooms, $35.00.
3418 S. KINGSHIGHWAY, FLanders 5600.

FLATS FOR RENT

McDONALD—FLATS—OPEN.

5003A Delmar, 6 rooms, heat — $35.00
4056A Laclede, 8 rooms, furnace — 25.00
5034A Delmar, 6 rooms, furnace — 22.50
5729A Easton, 4 rooms, bath — 18.00
1808A Cora, 3 rooms, furnace — 15.00
4228A Evans, 4 rooms, bath — 15.00
922A Rutger, 4 rooms — 10.00
2432A Lemp, 2 rooms — 8.00
1715 S. 10th, 3 rooms — 8.00

McDONALD, 1111 Chestnut. MAin 0142.

DELIGHTFUL APT.—A REAL HOME

Just west of Forest Park; entire 2nd floor of 2 apartment building; 5 large rooms, sunroom; tastily furnished, including largest G-E refrigerator. 1019 Clayton terrace, 2 blocks west of Big Bend and Clayton. Reasonable. STerling 3837.

CLAYTON RD., 6310—Living, bedroom, dinette; kitchenette; southwest entrance Forest Park; reasonable.

THE TIVOLI—6358 Delmar. Neatly decorated little apartments, delightfully furnished, elevators, $40.

NEW APARTMENTS, SUMMER BARGAINS.

4369 Enright; built-in cabinets, good closets, furnished, 1st, 2nd, 3rd. FO. 6556.

ENRIGHT, 5628—Roomy efficiency, 3 closets and porch; attractive furnishings; modern; restricted building; adults; reasonable.

THE BERKSHIRE, 5629 ENRIGHT — Furnished efficiency units; $37.50 up.

DOUGHERTY R. E. CO., 109 N. Seventh.

ENRIGHT, 5091—2 and 3 rooms; everything furnished; by week or month.

EUCLID, 410 N.—Small efficiency; refrigeration. FO. 7694 for appointment.

FOREST PARK, 4340—3-room apartment; Frigidaire; light and gas furnished; no children; $7.50.

HAMILTON, 1023—4 rooms; completely furnished; refrigeration; 2 bedrooms.

FLATS FOR RENT—North

ASHLAND, 4330A—6 rooms, bath, electric, garage; reasonable. FOrest 8427.

ASHLAND, 4458A—3 rooms, bath, furnace; $23.

ATHLONE, 4414A — Modern; 6 large rooms, newly decorated; garage, reasonable. CH. 0703.

BACON, 1718A—3 rooms and electric; $12.

BENTON, 2216—3 rooms, newly decorated; $8; 1 room, $3.50.

NEW, COZY SINGLE FLAT

4407a BLAIR—3 rooms; vitrolite bath; shower; sleeping porch; hot water heat; fireplace; weatherstripped; adults.

BLAIR, 3113 — 3 large rooms; Craftex walls; $12.50. CH. 6243.

$10 5222 N. Broadway; 3 rooms, gas, electric; newly decorated. CA. 0270.

BROADWAY, 6120 N.—Air conditioned 4 rooms, bath, furnace, $22. Apply at 5319 Belleview

BROADWAY, 4223A N.—3 large rooms; water, electric, gas. $10.

CAMELLIA, 4119—3 rooms with garage, $14; adults preferred.

CLARENCE, 4531A—Dandy 6 rooms, screened porch; perfect condition; garage.

REDUCED—3 ROOMS, BATH, $13 Coleman and Montgomery; southwest corner; will decorate; first or second floor.

COTTAGE, 4038A—3 nice, airy rooms, inside toilet; gas, electric; shades, screens, nice yard; decorated; $12; reliable adults. LA. 1212.

EAST GRAND, 1920—4-rooms, modern; $14; furnished $20; open.

$6 1525 N. 8th; 2 rooms; also 3 rooms, $9; gas and electric. CH. 8085.

ELLIOT, 3007A—3 rooms, bath; good condition.

782A Euclid; 5 rooms and furnace —$21
2250 Benton; 5 rooms and bath — 16
5542 Easton; 5 rooms and bath — 16
3308 Theodosia; 4 rooms and electric — 16
2015 Palm; 3 rooms and electric — 11
1509 N. 15th; 3 rooms and toilet — 11

DUERBECK REALTY CO., 1813 N. Grand.

FARLIN, 4120A—5 rooms, bath, hardwood floors; garage.

FARRAR, 2154A—3 rooms, $12; will paper. GRAEF, 726 Chestnut. MA 2312.

HARPER, 2930A—3 rooms, bath, block from Fairgrounds Park and high school, adults, garage optional, $15.

HEBERT, 2216—4 large light rooms, porch, bath; garage; rent $16.

HEBERT CT., 2529—3 rooms, bath, furnace, hall, janitor service.

HOWARD, 2247—4 rooms and bath, second and third floors. CH. 8209.

REDUCED—3 ROOMS, BATH, $13.50

New tile bath, one-piece porcelain sink; newly decorated; large yard; first or second floor. Apply 3930 Kennerly av.

KENNERLY, 3832—3 rooms, bath, hot-water heater; screen; vacant Sept. 1.

KOSSUTH, 3211—4 large rooms; 2d floor; $14.

KOSSUTH, 3727A—5 rooms, modern; fronting on Fairgrounds Park.

LABADIE, 3840A—6 rooms, tile bath, hot-water heat; garage; reasonable.

LABADIE, 4464—4 delightful rooms; all conveniences; heat furnished; reasonable.

$11 2411A Laflin st.; 3 rooms. STEINLAGE & SCHMID. CH.8085

LEE, 3845—3 rooms, bath, newly decorated; $10. CE. 4581.

MADISON, 2306—2 and 3 rooms; water, gas, electric, white enamel sink; $7.50, $8.50 and $11.50. MA. 1277.

MADISON, 2716—3 rooms, $8. HAASE RLTY. CO., 103 N. Ninth.

MAIDEN LANE, 2225—$9; 3 rooms 1st floor. Walter W. Rumer, FL. 3050.

MAFFITT, 3731—Dandy 4 rooms, bath, garage; nice condition.

MARGARETTA, 4482 — 4 rooms, second floor; only $25; open.

HAUSCHULTE R. E. CO., 2407 N. B'way.

MORAINE, 4641—Near O'Fallon Park on the hill; 5 beautiful rooms, screened porch. Ready Aug. 25.

MULLANPHY, 2240 (Rear)—3 light rooms; gas, elec., laundry, porcelain sink; decorated; only $9. Keys 1510 Cass.

NEWSTEAD, 4305—Modern, 4-room flat; hardwood floors; tile bath; south exposure; bedroom; only $25. JACK DUBINSKY & SONS, CH. 9073.

NEWSTEAD, 3204A N.—5 rooms, bath. $18. KAMP, CH. 8342.

REDUCED—4 ROOMS, BATH, $16

4118A N. Newstead; large, light rooms.

NEWSTEAD, 1825A N.—4 rooms; modern; rent $22.50. CH. 8635.

NORTH PARK PL., 1122A—6 nice rooms, modern; decorated; $24. CO. 4268J.

PARIS, 3605A—3 large, 1 medium room; modern; garage.

POPE, 4609—5 rooms, downstairs flat; modern; hot-water heat.

PRAIRIE, 2518 N.—3 rooms, bath, hardwood floors; water heater; $16. N. S. WOOD, INC. 709 Chestnut st.

PRAIRIE, 4646—Beautiful 5-room sleeping porch; garage. EV. 2635.

RED BUD, 4558A—Near O'Fallon Park; 8 lovely rooms, 2 baths, refrigeration, heat furnished; garage; $60, GR. 3413.

RED BUD, 4419A—3 rooms, hallroom; garage; furnace; adults.

ST. FERDINAND, 3841— 3 rooms, hardwood floors, tile bath, furnace. **$20**

ST. FERDINAND, 4057—5 rooms, bath, newly decorated, $14. Key on premises.

ST FERDINAND, 4047—Two rooms, toilet; adults only

SAN FRANCISCO, 4206A—5 rooms, vitrolite bath, hot-water heat, modern.

SACRAMENTO, 4217W A—Good neighborhood, 3 rooms, bath, electric, newly decorated; $16; no children. Kostrean.

SARAH, 1325A—2 rooms and bath, rent $10. PRespect 3555.

SULLIVAN, 3969—5 rooms, bath and garage; adults only.

TAYLOR, 2926A N.—4 rooms, bath, electric, gas; newly decorated, painted.

TWENTY-THIRD, 1420 N.—4 rooms, bath; $15.

21ST, 3950A N.—3-room modern fireproof flat, $23.

Kratz-Fischer, 2620 Cherokee, GR. 4072.

VANDEVENTER, 3014 N.—New; modern; 5 rooms; adults.

VEST, 3724—4 rooms, bath, laundry; garage; rent $15. Open.

WARREN, 919—4 rooms; newly decorated; $14.

2427 N. Tenth; 3 rooms, $13.

WILLIAM-WALTERS REALTY CO., INC.

WRIGHT, 1940A—3 rooms with inside toilet; newly decorated and painted; rent reasonable.

Hilmer-Dutton, 3519 N. Grand. CO. 5572.

Northwest

ALDINE, 4931—4 rooms, modern, good condition. FOrest 5696.

ARLINGTON, 1708A—5 beautiful rooms, bath, hot-water heat; rent $25. P. J. SLATTERY REALTY CO. JE. 3322.

BELT, 3028A—Near car line, 3 rooms, tile bath, shower, sleeping porch, hardwood floors; $24. A. K. FEINBERG, 2914 Union. EV. 4900.

CORA, 3915—4 rooms, bath; furnace; garage; newly decorated and painted.

COTE BRILLIANTE, 5807A—Five rooms, bath, furnace, gas and electric, $20. MORRIS AACH R. CO. 826 Chestnut.

FARLIN, 4803A—5 rooms and sunroom; garage, steam heat; newly decorated; $35.

FARLIN, 4655—5 rooms, steam heat, garage, Frigidaire, $37.50. JOST, CH. 8085.

GERALDINE, 4902A—4 rooms, garage, newly decorated; adults.

HAMMETT PL., 4767—3 rooms, bath, furnace; garage; reasonable.

HEBERT, 5616A—3 rooms, furnace, tile bath, hardwood floors, EV. 7067.

FLATS FOR RENT—Northwest

An Exceptional Rental Bargain

5387 QUEENS AVE.—2 bedrooms, large living and dining rooms, kitchen and bath—splendid arrangement—plenty closets, front porches, large yard, corner lot. Same block with public and parochial schools. One block direct downtown transportation; clean, substantial neighborhood.

Will decorate to suit tenant.

ONLY $37.50, INCLUDING GARAGE.

Call NEwstead 0884 for full information.

Northwest

HIGHLAND, 4710 — First floor; single flat; 3 rooms and dinette; hardwood floors, tile bath; $25.

FRANCIS-PERRY-RUTH, 110 N. 7th st.

HIGHLAND, 5151A—4 rooms, sun parlor, modern, $27.50.

HIGHLAND, 5067—4 rooms, sunroom, garage.

HIGHLAND, 5106A—4 rooms, bath, furnace; garage; reasonable. FR. 5264.

KOSSUTH, 4873A—Modern 6 rooms, bath, garage, hot-water heat; $40.

LABADIE, 5731—3 rooms and sunroom, modern, reasonable rent. KNICKMEYER-FLEER, CO. 3425.

5842 LILLIAN AV.

3 large, light, attractive rooms, front and rear porches; good neighborhood; conveniently located; with garage, $25. **HAROLD E. DAVIS, Agent.** 512 Security Bldg. CH. 3823.

LOTUS, 50n1A—Five rooms, garage, $25. BUTTS REALTY CO., 803 Chestnut st.

MAFFITT, 4710A—4 large rooms and bath, $16. FL. 4703.

MAFFITT, 5143A—Bungalow flat, 5 large, bright rooms; newly decorated.

MAFFITT, 5376—3 rooms, tile bath, hardwood floors, furnace, $22.

MARCUS, 3046A—3 nice rooms, bath.

MARGARETTA, 4618—5 rooms; modern; garage; $25; open.

MARGARETTA, 4628A—3 rooms, sunroom, in-a-dor bed, garage, reasonable.

PATTON, 5326—Lovely lower 3 room flat, bath, furnace, A1 order, adults MU. 6304.

PAULIAN PL., 5240—Near Union, lower, bath, 5 large rooms, reception hall, modern; adults, $35.

RUSKIN, 5402—5 rooms, modern flat, garage, conveniently located.

SAN FRANCISCO, 4520—5 rooms, hot-water heat; garage; $25.

ST. FERDINAND, 4637A—3 fine rooms, bath, garage, finished basement, $15.

ST. LOUIS, 4533—4 rooms; garage; tile bath, sink, large screened porch; modern; rent $25. MU. 3484.

ST. LOUIS, 4914A—6 decorated, modern rooms, garage, reasonable, adults.

ST. LOUIS, 4803A—Six rooms, $28

ST. LOUIS, 4934A—5 rooms; newly decorated; furnace. HI. 6265.

TERRY, 5577A—3 rooms, modern, $22.50. EASTON-TAYLOR TRUST CO., FO. 4233.

TERRY, 5879A—Four rooms, sun parlor, modern, $27.50.

THEODOSIA, 5826—5 rooms, first floor; newly decorated; garage.

UNION, 1603 N.—3 rooms, heat, janitor service; $27.50. CH. 6243.

WABADA, 5028—Elegant 5 rooms, large closet, porch; garage; open.

South

ACCOMAC, 2618A—6 rooms, garage, newly decorated, $30. Roy J. Yates, LA. 3199, s. Grand.

ALASKA, 5416A—3 rooms, bath, furnace; garage; newly decorated; adults.

ALBERTA, 3659—Ultra modern first floor single; 4 and sunroom; steam heat; block from Grand; $35. LA. 5155.

ALBERTA, 3807 — 3; strictly modern; $30. BRINKOP, LA. 3040.

ALBERTA, 3630A—3 rooms, tile bath, furnace; adults.

ALLAN, 2022—3 nice large rooms and bath, 1st floor.

ANN, 2127—Modern 5-room, with garage, $27.50. CHestnut 7150.

ARMSTRONG, 1301—5 rooms, bath, closet in each room; $17. See owner Sunday.

ARSENAL, 4054A—5 large rooms, hall room, modern, hot-water heat; adults.

ARSENAL, 3147 — 4-5 rooms, bath, furnace; $24. HAASE R. CO., 103 N. 9th.

BAMBERGER, 3640A—4 rooms, bath and garage; $30.

BATES, 3710 (first floor)—3 rooms, hardwood floors, tile bath; $30. **RENGEL-WEBER, LA. 9543.**

BATES, 3701—4-room modern lower flat; garage; outside service.

BLAINE, 4172—3 rooms, modern, $22.50. EASTON-TAYLOR TRUST CO., FO. 4233.

BLAINE, 4061A—4-room efficiency, hardwood floors, $22.50. CA. 3144W.

BOTANICAL, 4027—4 rooms, bath, hardwood floors; modern; $25. Bisch-Heuer R. E. Co., RI. 6323.

BOTANICAL, 4171—6 rooms, hot water heat, hardwood floors, newly decorated. CA. 8958.

BOTANICAL, 4243—4 clean rooms, bath, furnace; modern; garage; $28.

BOTANICAL, 4219—3 and sunroom, modern, newly decorated; 5 closets.

BROADWAY, 3518 S.—3 large rooms and toilet; rent $14; open. MILTENBERGER & SON, 806 Chestnut.

BROADWAY, 1815 S.—Two 5-room flats with bath; $16 and $18; no dogs permitted. MAin 1277.

BROADWAY, 3564 S.—3 nice rooms; toilet; closets; white sink; $11.

CALIFORNIA, 3116 — 2 rooms, toilet; laundry, first floor, garage optional. HAASE RLTY. CO., 103 N. 9th.

CALIFORNIA, 3021—4 rooms, bath. HAASE RLTY. CO., 103 N. 9th.

CALIFORNIA, 4014—Three rooms, bath, laundry. $18; adults.

CASTLEMAN, 4060A—5 rooms, bath, furnace. Groebl-Sennlger.

CASTLEMAN, 3963—6 rooms, bath, furnace, $25.50. PR. 3555.

CHEROKEE, 3402A—4; bath; electric; $20. BRINKOP, LA. 3040.

CHIPPEWA, 3950—New 4 rooms, dinette, kitchenette, tile bath; garage.

CHIPPEWA, 3137A—3 rooms, bath; adults.

CLEVELAND, 4516A—5 nice rooms, bath, newly decorated; garage; rent $28; open. MILTENBERGER & SON, MAin 2046.

CLEVELAND, 4518A—5 rooms, 2 bedrooms, hardwood floors, steam heat, garage, $30.

COMPTON, 2357 S.—6 rooms, hdw. fl.; modern; with garage; $27.50. CE. 1395

COMPTON, 3164 S. — Bungalow-flat; 5 rooms; modern; $42.50; adults.

COMPTON, 1822 S.—Modern; light, airy rooms; rent reasonable. Call GR. 1841.

COMPTON, 4617 S.—3 rooms, bath, hot-water heat.

CONNECTICUT, 3803A—5 rooms, bath, furnace, $25. JNO. J. REARDON, INC., 111 N. Tenth.

CONNECTICUT, 3515A—Newly decorated; modern; 5 rooms; garage; open. **FEDERER, 2610 Gravois. PR. 1519.**

CONNECTICUT, 3611A—4 rooms, in-a-dor bed, vitrolite bath, kitchen furnished.

CONNECTICUT, 3540A—6 rooms, bath, garage, good condition; convenient.

CORONADO, 5947A—3, sunroom; modern; garage; reasonable.

CRITTENDEN, 3433A—6 rooms, tile bath, hardwood floors; will do necessary decorating; $25. DICKMANN, MAin 4111.

DE TONTY, 4219A — 4 rooms, sun parlor, tile bath, hardwood floors, furnace.

JOHN S. BLAKE & BRO., 815 Chestnut.

DE TONTY, 4335A—4 rooms, sun parlor, hardwood floors, modern, $25.

DE TONTY, 4011A—5 rooms, $30. W. HAHN, 813 Chestnut. MAin 1738.

DE TONTY, 4059—3 rooms, bath, furnace, $22. Open.

DEWEY, 6101—4 rooms, hardwood floors, vitrolite bath, refrigerator, furnace; garage; fine condition.

DEWEY, 6025A—Five rooms, hot-water heat; modern; open. **FEDERER, 3610 Gravois. PR. 1519.**

DOVER PL., 480A—5 rooms and sunroom; hot-water heat; hardwood floors. Garage.

DOVER, 3954—Living room, roller bed, bedroom, dinnette, kitchenette, vitrolite bath. Frigidaire, brick garage.

DOVER, 4016A—Modern 4-room flat; rent reasonable.

DUNNICA, 3447 — 3 rooms, hall alcove, modern. LA. 5744, adults.

South

DUNNICA, 3920—Beautiful 4-room single; ultra modern; garage.

ELEVENTH, 2203A S.—3 large rooms, laundry; A1 condition; $11. GR. 3210.

HOLLY HILLS.

Fillmore, 3833A: 5 rooms, service hall, refrigerator, oil burner, $48.50.

FILLMORE, 3921—Beautiful Holly Hills ultra modern 6-room flat. RI. 4984.

FILLMORE, 937—Modern 4-room brick bungalow, available Aug. 25.

FLAD, 3654A—6 rooms, heat furnished, electric refrigeration, garage.

FLAD, 4142—5 rooms, sunroom, arches, hardwood floors, completely redecorated.

FLAD, 4176—5 rooms, bath, furnace, good condition. ABBOTT, Cities. 8935.

FLAD, 3849—5 rooms, bath, furnace, hardwood floors, modern; garage; adults.

FLAD, 4020A—6 rooms, modern; garage; adults preferred; open.

FLAT—5 rooms and bath, newly papered; optional garage with large second floor suitable for business or storage. GR. 5018.

FLAT—Modern 3 and breakfast room; tile bath, furnace, adults. RI. 2920.

FLORA, 4523A—5 rooms, screened porch, garage; refrigeration, stove. PR. 5719.

FOLSOM, 3845—3 rooms, bath, furnace; new paper; reasonable; open. McDONALD, 1111 Chestnut. MAin 0142.

FOLSOM, 3659—Six rooms, 2d floor flat; reasonable.

FOLSOM, 3914—5 rooms, bath, toilet, electric, steam heat. O. J. McCAWLEY R. CO., MAin 2813.

FOURTH, 2618 S.—3 rooms, newly decorated, $8. RI. 3637W.

14TH, 1833 S.—3 rooms, $13; 4 rooms, $15; 3 rooms rear, $8.

GEYER, 2162—3 light rooms, toilet, closets; third floor; $10.

GOENER, 5864—5 large rooms, modern in every respect; ideal location. HARTMANN-HEINRICH, LAclede 2165.

GRACE, 3532—3 rooms, tile bath, furnace; modern; rent reasonable.

GRAND, 4431 S.—Not on car line; 5 or 6 rooms; 1 floor; modern; beautiful; reasonable. RI. 2479.

GRAND, 4746 S.—4 rooms, bath, furnace; garage. HAASE, 103 N. 9th.

GRAND, 3931 S.—3 and sunroom; modern; bright corner; open. RI. 3555.

4563A GRAVOIS—Desirable 4-room flat $27.50, including garage. Close to Granada Theatre, stores, etc. Open. FL. 1314.

GRAVOIS, 4007—4 rooms, modern, bath, refrigerator, etc.; adults; rent reasonable.

GRAVOIS, 2018A—3 rooms, toilet, bath; newly decorated; $14. CEntral 1395.

GRAVOIS, 2617—3 rooms, 2d floor, toilet, gas, electric; adults only.

GUSTINE, 3841—4-room efficiency apartment-flat, janitor service, reasonable. GRand 9087.

GUSTINE, 3631—Single, 5 rooms, vitrolite bath, heat furnished.

**HARTFORD, 4069A—5 rooms, and sun parlor, hardwood floors, hot-water heat; instantaneous hot water heater; south exposure; near Tower Grove Park; a splendid flat; open; rent $32.50. HEMMELMANN-SPACKLER R. E. CO., 701

From Up in North St. Louis

A man Takes a Trip to the Southside

It is 3 p.m.+

In his hand he holds a printed paper—

He is looking for a house number—

The paper is a want page from the Post-Dispatch

He is answering a want ad

Every day Want Ads in the Post-Dispatch are bringing responses and filling the wants within a few hours.

To phone your Want Ad for results Call MAin 1-1-1-1 for an adtaker.

FLATS FOR RENT—West

SAN BONITA, 6627 — 6 rooms and sun parlor; newly decorated; responsible party only.

SAN BONITA, 6607—6 rooms; modern; $45; open.

SEMPLE, 1327A — 5; hardwood floors; screened porch; owner employed; reserve room. $17 to desirable tenant.

SEMPLE, 1422—5 rooms, bath, furnace, $26.

SFAN, 4376—5 modern rooms, beaat furnace; $20; will repair.

SHAW, 4053A—4 rooms, furnished; $27 month. FO. 5412.

SHENANDOAH, 3847—5 rooms; modern; refrigeration; garage. RI. 1200.

TWELFTH, 1714A S. — 3 rooms, bath; $19; nicely furnished. PRospect 1211.

UTAH, 1957—3 rooms; bath; completely furnished; gas, electric, heat; adults; third floor; $7.

WEST

EVANS, 4253W—3 rooms, gas, electric, heat; near school; private; $5 and $7.

McMILLAN, 4725-27—5 and 6 rooms; completely furnished; rent $28 per month. FRANK J. FRICK R. E. CO., MA. 0780.

HOUSES

BUNGALOW—Modern 4 rooms, bath; perfect condition; possession. JE. 2671.

DE GIVERVILLE, 5731—7 rooms —$60
809 Park, 5 rooms, toilet — 11
6132 Ridge, 6 rooms, bath, furnace 25
3310 S. Compton, 6 rooms, 4 gar.$47.50
MAin 1195. FRanklin 4537.

Central

THERESA, 921 S. — Brick cottage; 3 rooms, bath, $12. Open.

North

BAILEY, 3223 — Residence, 7 rooms, garage; $40; near Fairgrounds.

CAMELIA, 4003—6 rooms, bath, furnace. CH. 8209.

GRAND, 4144 N.—7 rooms, bath, furnace and 2-car garage; rent reasonable. Hilmer-Dutton, 3519 N. Grand. CO. 5572

NORTH MARKET, 4015—Nice cozy brick home; 5 rooms, bath, stove heat, garage, adults, $20.

SARAH, 3105—Modern 4-room brick, newly decorated, $32.50. HALLER, 705 Chestnut.

Northwest

ARLINGTON, 5028—Modern 6-room bungalow; bath; hardwood floors; furnace; finished attic; garage.

ARLINGTON, 3028—3-room modern cottage; A1 condition; near school.

CUPPLES PL., 4757—7 rooms, bath; furnace; 2-car garage; $30. COlfax 7749M.

ETON, 8327—4 rooms; bath; steam heat; garage, $27. GERLING, MU. 0420.

GERALDINE, 5327—6 rooms; hot water heat; bath; garage; large shady lot; rent reasonable.
MOUND CITY TRUST CO., EV. 1000.

GREER, 5529—Modern 5-room brick; large lot. HALLER, CHestnut 5716.

HARNEY, 5942—5-room frame; toilet and bath; furnace; adults; $32.50. CO. 3452.

JANET, 5478—Modern 5 rooms (bricksted) extra nice, $30. EV. 8836.

LOTUS, 5209—7 rooms, steam heat, 1-car garage, $50.
HENRY R. WEISELS CO., CH. 4800. 8th and Chestnut sts.

LOTUS, 5115A—Modern 6-room house; double garage; reasonable.

MAFFITT, 4929—6 rooms; bath; hot-water heat, $50.

NATURAL BRIDGE, 8642—5 rooms, second floor; on bus and car line. 8T. LOUIS UNION TRUST CO.

NATURAL BRIDGE, 7940—Bungalow, 6 rooms, sunroom, modern, excellent condition. EV. 2141; open Monday.

ST. LOUIS, 5757—6-room brick bungalow; breakfast room. EV. 0568.

SEXAUER, 4435—5-room cottage, bath, furnace, garage; good condition.

SPALDING, 4702—11 rooms; modern; newly decorated, excellent for roomers; $37.50. Korte, MA. 4258.

TENANT Wtd.—One (that can afford a real home; hot-water heat, oil burner, Vitrolite kitchen and bath; 5 large rooms, sun porch; large garage; side drive; will give lease to responsible party; ready Sept. 15. To see phone EV. 3504.

6743 THEODOSIA — 7 rooms, hardwood floors on 1st; bath, furnace, garages, **$35**

TENANT Wtd.—Beautiful bungalow; 6 rooms, breakfast nook, sleeping porch, double garage; hot-water heat; will lease to responsible party. Box L-305, P.-D.

THEODORE, 4927—Bungalow, 5 rooms; bath, garage; large yard; children welcome; $40; St. Phillip's Neri parish.

THRUSH, 4708—4 rooms; bath; furnace; open today.

VARADA, 5710—4 rooms; 2-car garage; front yard; furnace; $25. CA. 3144W.

WALTON PL., 3028—5 rooms; breakfast room; modern; Frigidaire. Call mornings.

South

ALFRED, 1829—Modern brick, six rooms and sunroom, large yard, 2-car garage; rent $50; open Sunday 2 to 5 p. m. BAUER-LUSTKANDL, CHestnut 6125.

ALLEN AV. 3003 — Fine rooms, sun parlor, screened porch; $60
HENRY R. WEISELS CO.
CHestnut 4800. 8th and Chestnut.

ARMAND, 2620—7 rooms; bath, hot water; newly decorated; garage.

CASTLEMAN, 4164—9 rooms; garage. MULLIN-WALTERS REALTY CO., INC.

CHRISTY, 5417—Real 9-room modern home; garage; low rent. RI. 2511.

CONCORDIA, 4146—Modern 4-room cottage; bath, furnace, hardwood floors; garage; $30. Apply 4150 Concordia.

RESIDENCES FOR RENT

South

FLORA PL., 3812—10 rooms — — —$75
4164 Castleman, 9 rooms — — — 80
3558 Crittenden, 9 rooms — — — 75
MULLIN-WALTERS REALTY CO., INC.

FOR RENT OR LEASE—4754 Dahlia av., 5-room Dutch Colonial bungalow; open Sunday, 10 a. m. to 6 p. m.

ELLENWOOD, 4405—4 rooms, bath, furnace; $30. Brinkop, LA. 3040.

FLAD, 4166—7 rooms and reception hall; bath, furnace, hardwood floors.
FEDERER, 2610 Gravois, PR. 1519.

HAWTHORNE, 3005—Desirable 10 rooms with sunroom, sleeping porch; 2-car garage; rent reasonable.

ORFON E. & R. G. SCOTT, 800 Chestnut.

HOLT, 3629—5 rooms, bath, furnace, hardwood floors, garage, $40. RI. 6500.

LAFAYETTE, 3836—8 rooms; modern residence; master bedroom. RI. 4898.

LAWRENCE, 1819—2-story, 6 rooms, sleeping porch, steam heat.

LONGFELLOW BLVD., 1911—Residence, 7 rooms avail. Sept. 1; lovely home, large trees, large yard. Rent $60. FL. 1313.

MERAMEC, 3418—8-room house, large yard, convenient to school; good transportation. RI. 6343J.

MORGANFORD, 5446—5 rooms, bath, furnace, garage; $45; vacant. RI. 3010.

PARK, 1031—5 rooms, $12.
W. HAHN, 813 Chestnut. MA. 1738.

RUTGER, 3306—4 rooms, $14.
GRand 2553.

SCHULER PL., 3931—Modern 4-room bungalow, garage, or will sell; owner.

SEIBERT, 4630—6 rooms, bath, double garage; furnace.

SPRING, 1845 S.—8 rooms, hot-water heat, modern, newly decorated.
DICKMANN, MA. 4111.

THOLOZAN, 4101—At Oak Hill; modern 5-room bungalow; open.

UTAH, 3717—6 rooms and attic, hot-water heat; brick garage; 50-ft. lot; surprisingly low price.
RENGEL-WEBER, LA. 9543.

UTAH, 3735—8-room home; 2 baths; modern; 2-car garage.
FEDERER, 2610 Gravois, PR. 1519.

VIRGINIA, 64xx—7-room frame; bath, furnace, garage; Sept. 10. FL. 2147.

WANDA, 5934—5 rooms; modern; $40. Brune, 722 Chestnut. CH. 8501.

Southwest

FOR RENT—$35
8-ROOM FRAME RESIDENCE.
Large lot, trees and shrubs, near Forest Park, close to street car line.
GEO. N. McDONALD, 411 North Hills.
Office open daily including Sun., EV. 5550.

BRADLEY, 6214—4 rooms, bath, furnace; modern; $30. CO. 1030.

BUNGALOW-FLAT—New, 5 rooms, large sunroom, tile kitchen and bath; hot-water heat, hardwood floors, brick garage; $45; adults. Box L-58, Post-Dispatch.

DUPLEX BUNGALOW
5618 CHIPPEWA.
Beautiful 4-room new duplex bungalow; all modern improvements; separate basement; tile bath; garage; $37.50 month on 1-year lease. WYdown 0666.

NEW DUPLEX BUNGALOWS.
5706-10 Chippewa, four rooms, screened porch, garage, $42.50. HI. 7359.

DELOR, 5738—5-room new bungalow; modern; $60.

5459 EICHELBERGER AV.
$35 5 rooms; tile bath, hardwood floors, furnace.
M. A. RUST & SONS R. CO. MAin 4551

FINKMAN, 5511—5-room bungalow, modern; ideal home; practically new.

FOREST, 2029—Six-room frame; bath; newly decorated.

FYLER, 6832—Bungalow; modern; 5-room brick; garage; convenient.

HOLLY HILLS, 5515 — 5-room modern bungalow.
Kratz-Fischer, 2620 Cherokee. GR. 4072.

ITASKA, 5207—4-room bungalow, screened porch, garage, $37.50; adults. LA. 7919.

JAMIESON, 4413—4-room modern bungalow, garage, $30; newly decorated.
ARCHWELL RLTY., 6525 Page PA. 5119.

LISETTE, 5741—4 and sunroom bungalow; modern; newly decorated; garage.
FEDERER, 2610 Gravois, PR. 1519.

LISETTE, 5406—6 rooms; hot-water heat; hardwood floors; garage. FL. 0330.

LOUISVILLE, 1553—New, unusually attractive 5-room bungalow; garage; $50. T. L. Lang, HI. 6373, 1021 Big Bend.

MAGNOLIA, 6272—2-room frame cottage, toilet, electric.

MARDEL, 4923—5 rooms, steam heat, garage, $35.

MARMADUKE, 6744—6 rooms; 1 floor; bath; furnace, large yard; open Sunday. Call FL. 2906.

OXFORD, 3324—7 rooms, sunroom, bath, hot-water heat, hardwood floors; garage; good condition. Hiland 7002.

RHODES, 5049—Modern 7-room bungalow; across from Catholic school.

SOUTHWEST, 6548—5 rooms, hardwood floors, tile floor bath; garage; $40.
Rengel-Weber, 3539 S. Grand. LA. 9543.

SUNSHINE DRIVE, 5200—Bungalow, five rooms, vitrolite kitchen and bath; $45.

THOLOZAN, 6550—5-room modern bungalow; garage; $38.

West

A REAL HOME
OPEN FOR INSPECTION.
Fine Corner Stone House
BEAUTIFUL, LARGE GROUNDS
5755 Bartmer; cor. Goodfellow; 10 rooms; hardwood, hot-water heat; veranda, garages, trees, shrubs; want A1 tenant.
6337 ALAMO.

10 rooms; 2 baths; studio living room; craftex walls; $137.50; modern; open. MULLIN-WALTERS REALTY CO., INC.

1 OR 2 FAMILIES.
5885 Bartmer; 8 rooms, 2 baths.
SAVINGS TRUST CO. FR. 0462.

CABANNE, 5158—9 rooms, furnace, bath, hardwood floors, $52.50. CH. 6776.

6024 CATES AV.
Nine rooms; newly decorated; $60.
HENRY R. WEISELS CO.
CH. 4800. 8th and Chestnut sts.

CLARA, 1214—9 rooms, garage; reasonable. E. L. BAKEWELL, CH. 5555.

CLAYTON RD., 6612—7 rooms; sunroom; pleasant grounds; phone. ST. 2299.

CORBETT, 6908—3-room cottage, enclosed porch; furnace; bath; large yard, $25. BOTTORFF, 4713 Delmar, FO. 6545.

DELMAR—4310-4312
11 rooms, new tile bath, arranged for 3 kitchenette apartments; completely reconditioned; ideal home with income. Julian Schwander, 3933 Olive.

DELMAR, 6379—15x60, best block in University City; splendid location for any business; heat furnished.
HEMMELMANN-SPACKLER R. E. CO., 7th and Chestnut sts. MAin 1224.

DELMAR, 7806—8 rooms, modern, large beautiful lawn, stately trees and shrubbery; in convenient, quiet neighborhood; $80. WENZLICK, CHestnut 6900.

DELMAR, 4383—10 rooms, 5-car garage. MAin 2633.

DELMAR, 4158—9 rooms, bath, garage; $30. RI. 1886J.

ETHEL, 7021 — Just west of McCausland; 1 block south Clayton; 6 rooms and sunroom; modern; hot water plant with oil burner, $62.50. A. JAY KUHS.

EUCLID, 764 N.—Reconditioned 9 rooms, bath, garage; rent $40. Cornet & Zelbig, MAin 4560. 719 Chestnut.

FOREST, 2118—5-room house, hardwood floors; bath, furnace, front drive, garage; large lot; $35. A. JAY KUHS.

HAMILTON, 1230—6 rooms, bath, finished attic; kitchen range; $40.

LARGE HOME—Steam heat; baths; block university; overlooking Coropado. MAin 2185.

LENOX, 6307—6 rooms, bath, furnace, good order; garage; open; $25. GA. 1330

MARYLAND, 4320 — 8, reception hall, breakfast room; convenient, reasonable; also sell furniture.

OLIVE, 3816—7 rooms, bath, hot-water heat, garage, arranged for 1 or 2 families. WANSTRATH, CE. 2940.

OAKLAND, 7432—4 rooms, bath, large lot; rent $18; Sunday.

OLIVE, 4604—9 rooms; hardwood floors; modern throughout; $40. CE. 1395.

PARKWOOD PL., 11—11 rooms; oil burner, $65. MULLIN-WALTERS REALTY CO., INC.

PARKVIEW, 4962—10 rooms, bath, hot-water heat. Cornet & Zelbig, MA. 4560.

PERSHING, 4485—7 rooms; furnace; bath; large lot. GERLING, CH. 5803.

PLYMOUTH, 5807—9 rooms, steam heat; conveniently located and comfortable home; $55.

PLYMOUTH, 5943—Nine rooms, sleeping porch, newly decorated, garage. PA. 4412W.

RANKIN, 1433 (Richmond Heights)—7-room brick duplex; refrigerator, oil burner, 2-car garage; close to schools and churches. Winter, HI. 8260. T. L. Lang, HI. 6373.

RESIDENCES FOR RENT

West

SPRING, 12 S.—6 rooms, bath, furnace, new paper open, $20.
McDONALD, 1111 Chestnut, MAin 0142.

STANFORD, 7207—Modern, oil burner, garage; rent reasonable.

$35 1230 Temple Pl.; 7-room brick; garage, hardwood floors throughout. CA. 0276.

VERNON, 5044—9 rooms, vacant Sept. 1; $45. FLanders 0748 or see.

VERNON, 5750—9 rooms; hrd. fl.; modern; decorated throughout; $40. CE. 1395

WALTON, 374—9 rooms and large sunroom; 2 baths; extra lavatory first floor; garage. GERLING, CH. 5803.

WASHINGTON, 5078 -11 rooms, large garage, with living quarters above; rent $80. FO. 9123.

WATERMAN, 5216—8 rooms, 2d and 3d floors; steam heat, refrigeration, janitor service; good order. MAin 1431.

FURNISHED HOUSES FOR RENT

BUNGALOW—4 rooms, modern, furnished; $45. FL. 5384.

MY home for the winter. Reasonable. Carl E. Roth, Clayton ter. and Denny rd.

MIAMI, 4155—Beautifully furnished modern 5-room bungaow. PR. 0569.

Northwest

GENEVIVE, 4755—Bungalow, 5 rooms, sunporch; completely furnished, linens, silver; Frigidaire.

SACRAMENTO, 4872—5 rooms, bungalow, everything complete; reasonable. MU. 3274.

TENNYSON SQUARE, 3238—5-room cottage; completely furnished; $26 per month.

Southwest

MARQUETTE, 6922—Modern 5-room brick bungalow; well furnished; electric refrigeration; garage. HI. 0457.

West

WISE, 6828—7 rooms furnished, sublease 6 months. HI. 6109.

SUBURBAN RENTS

MISSISSIPPI VALLEY TRUST CO.

FOR LEASE
A most attractive, desirably located and well appointed home. In 9 rooms, 3 baths, garage with quarters above. More than 2 acres of beautifully landscaped and planted grounds. Extensive flower gardens. Owner leaving city. We are authorized to offer an attractive lease to a desirable tenant. For full details and appointment to inspect, call MISSISSIPPI VALLEY TRUST CO., Agt. Broadway and Olive. CEn. 7830

BUNGALOW—5 and sunroom, in beautiful Pasadena Park.
GEO. N. McDONALD, 411 North Hills Dr.
Office Open Daily Incl. Sunday. EV. 5550.

BUNGALOW—5 rooms; modern; $32. Inquire owner, 8701 Manchester.

BUNGALOW—5 rooms; modern; one acre; $30. REpublic 0400.

NORTH & SOUTH RD., 1905—Attractive 8-room brick residence; hot-water heat; 2-car garage. $42.50.

Barngrove Rity, Co., MA. 2185

MORGANFORD, 8265—4-room house, electric, water; ¼ acre. Inquire Henry Kraemer, Union road, fourth house south of Bayless.

Belnor

GLEN ECHO DR., 8238—5 rooms, sunroom, vitrolite bath, electric refrigeration.

Carsonville

BUNGALOW—5-room modern brick, basement garage. 8822 Alva av.

Clayton

No. 11 Tuscany park; new exclusive residence; will redecorate; close to Fontbonne College and Christian Brothers College and Washington U. FRANK J. FRICK R. E. CO. MA. 0780

7530 Buckingham Drive
Brand new apartments. Open for inspection; 1 and 2 bedrooms; reasonable. Blue Ride Terrace. Manager on premises.

BURROUGHS LANE, 18—Just east of Price rd.; 1 block north of Clayton rd.; 6 rooms and sleeping porch; modern residence; 2-car garage; rent $70. Call FL. 2906.

BYRON PL., 7507—Beautiful new, very modern second floor residence, 3 bedrooms or 2 bedrooms and sunroom, 2 baths indirect lighting; recessed radiation; parquet floor; adults; $150.

CARRSWOLD, 7630 — 6 rooms, modern; transportation; schools; open.

LYLE, 14 — North; 7600 Forsythe; 5 rooms; decorated.

MERAMEC, 115 N.—Home-like apartment, 5 rooms, bath, refrigeration; newly decorated. FRED L. KERTH, RA. 8047.

MERAMEC, 216A S.—Flat, 4 rooms; large porch; $35. Parkview 2944.

PINE AV., 8719—4-bedroom residence; 2 baths; oil heat. ST. 3843.

ROSEBURY, 6308A S.—Lovely apartment of 6 rooms; $60. Brune Realty Co., 722 Chestnut. CHestnut 8501.

WAVERLY DR., 11—(1 block west Conway and Clayton rd.), Attractive 6-room home; 2-car garage, $50. T. L. Lang, 1021 Big Bend. HI. 6373.

WESTWOOD DR., 619—4 rooms, bath; dressing room, stove, refrigeration; hot water. CH. 8209.

WE have 6 homes for lease in Clayton for $125 to $175.
ARTHUR GOLDMAN, CHestnut 3680.

Ferguson

FLORISSANT RD., 320 S.—5 rooms, newly decorated; open; garage.
CONCANNON REALTY CO.,
723 Wainwright Bldg.

Glendale

EDWIN, 208—5 rooms, sunroom; 2-car garage; near school, car lines; perfect condition. KIrkwood 1489W.

MANCHESTER-SAPPINGTON, S. W. Cor.; 8 rooms, beautiful grounds. RI. 5979.

Kirkwood

ALICE, 414, 200 ft. south of Scott—Modern 8-room bungalow; quiet neighborhood; large lot; plenty trees; 2 baths.

492 BURNS AV.
Six rooms, one floor; modern; garage, $45 MULLINS-WALTERS REALTY CO., INC.

GEYER RD., 730 S.—8-room house; all conveniences; large grounds; 2 blocks from car, $50.

KIRKWOOD RD., 512 N.—5 rooms and sunroom, in south half of white brick colonial duplex; bath, large fireplace; garage, shady yard; gas heat.
RAYMOND M. HENLEY CO., Kirk. 801.

LEFFINGWELL, 345—5 rooms, modern. $25 month; phone MU. 4241.

MADISON, 410 E.—Attractive modern 7-room residence; excellent location; $85. Inquire next door.

RESIDENCE—Attractive home; Osage Hills; beautifully landscaped; 3 bedrooms, sunroom; 2-car garage. KI. 1740J.

FOR LEASE
440 W. Woodbine; 2 acres ground; 7 rooms; sunporch; hot-water heat; strictly modern; 3-car garage. CO. 1989.

Luxemburg

FLORENCE, 134 W.—Immediate possession; completely furnished; 4 rooms; modern; garage; furnishings; $75 cash; rent $25. Due Aug. 19.

Maplewood

BELLEVUE, 2033—Bungalow for lease; beautiful 5 rooms, hot-water heat, garage, etc.; screened porch; St. Luke's Parish; $49.50.

BELLEVUE, 2315-2317A—4 rooms, modern; open; garage. PArkview 4770J.

BIG BEND, 2201—Corner, double store and two apartments above; splendid tavern, fruit market location; will lease or sell. J. HALLER R. CO., 705 Chestnut.

BIG BEND RD., 2919—6 rooms, bath, furnace; $35.
BRADLEY & QUINETTE, CH. 6528.

GERHARD, 2514—4 rooms — — —$30 00
2522 Gerhard; 4 rooms— — — 30 00
7718 Rannells; 6 rooms— — — 35 00
MERRILL VINCENT RENTAL AGENT, ST. 1234. Eve. and Sunday HI. 2201.

LORMEYER, 7435—6-room residence, garage, $35. Hiland 7203.

LORMEYER, 7319—4, modern, screened in back porch; garage; heat furnished.

SUBURBAN PROP. FOR RENT

Maplewood

MARION CT., 7606 — 6-room modern bungalow; garage, FR. 1169.

PICADILLY, 7514A—4-room apartment, completely redecorated; heat furnished. HI. 9394.

WALTER, 3257—Modern 4 rooms; brick cottage, sleeping porch; garage. Garfield 6248. Kirkwood 1591W.

ZEPHYR, 7363A-7401A—Modern 5-room efficiency; in-a-der bed; garage; A1 condition; convenient to schools. CH. 0703.

Normandy

AUGUSTA, 7728—7-room and sun room residence; 2 baths, 2-car garage; beautiful trees, shrubbery, hot-water gas heat; will rent or lease to responsible tenant. PRos. 3555.

CENTRAL PL., 3525—4 rooms, modern; garage; open. WI. 0788.

ST. ANDREWS, 7257—6 rooms; garage attached; desirable location; $65.

Overland

ARGYLE, 9138—House; bath, garage and orchard. JE. 2232.

COTE BRILLIANTE, 9406—New bungalow, 6 large rooms, 2 baths, screened porch; wonderful for children; $35.

DELPHINE, 9108—Nicely furnished 2-room apartment; reasonable.

LOVELY HOME—All conveniences; close to transportation, churches and schools; fruit and shade trees; large yard; $40 month. 9133 E. Milton, Overland, Mo.

MARION, 2641—7 rooms and bath, large lot; in good condition; rent $45.
MILTENBERGER & SON, MAin 2046.

NIBLIC DR.—2d house west of Lackland; 4-room modern bungalow; double garage; water, gas, electric; $23; keys next door. AVery 600.

RESIDENCE—Furnished or unfurnished; 9 rooms, 2 baths, sun parlor, sleeping porch, garage, large shady grounds; references exchanged. WAbash 330.

Pine Lawn

AVONDALE, 3731—5 rooms; modern; garage. F. A. SANDERS R. E. & I. CO. CEntral 8442.

AVONDALE, 3827—5-room bungalow; all modern; garage.

EDISON, 7022—6 rooms; modern; garage in basement; hot-water heat.

LEDORE, 6203A—3 rooms; bath; yard; Natural Bridge bus; $18.

SACRAMENTO, 6603—5 rooms, bath; 50-foot lot.
HARRY D. McCABE, 801 Chestnut.

WESTERHOFF, 6219—Cottage, 3 rooms, large fenced yard, block west of bus and 4200 Jennings.

Richmond Heights

Little Flower Parish
Brand new bungalow; 5 rooms; tile bath and kitchen; air conditioned.

JOHN P. HI. 2610 **DOLAN** REALTY CO. INC.

ALAMEDA, 2003—5 rooms, 2 sunrooms; oil burner, refrigeration; near school.

ARTHUR, 7704—5 large rooms; newly decorated. T. L. LANG, 1021 Big Bend. HI. 6373.

CLAYTON RD., 6616—8 rooms, including 4 bedrooms, 2d floor; steam heat; rent reduced to $65.

JNO. J. REARDON, INC., 111 N. 10th.

CLAYTON RD., 6356—4 large rooms, $30. T. L. LANG, 1021 Big Bend. HI. 6373.

DEL NORTE, 1703—5 rooms; beautiful corner lot, near schools, churches and transportation, oil heat. $40.

EDWARD TER., 1113—6 unusually attractive rooms; garage. T. L. Lang, 1021 Big Bend. HI. 6373.

HARTER, 7543—5-room modern brick; reconditioned; good transportation; garage; $50. KAMP, CH. 8342.

HOOVER, 7532—Decorated; 5 rooms; sun room; dinette, garage; vapor heat.

PLATEAU, 7109—Modern 6-room house; every convenience; $70. ST. 2123.

RANKIN, 1417—5-room flat; large yard; in single residence neighborhood, near schools; excellent transportation.

St. John's Station

TODDY, 8149 (1st street north of St. Charles rd.)—5 rooms; garage; $35.
N. S. WOOD, INC. 709 Chestnut.

University City

AMHERST, 7155—6-room apartment; open
7141 Tulane, 6-room flat; open.
8608 Pennsylvania, 5-room flat; open.
6766 Chamberlain, 6-room res., open.
7475 Cornell, 6-room res.; open.
7225 Northmoor dr., 6-room res.; open.
7564 Stanford; 6-room res.; open.
6947 Pershing av.; 8 rooms, 2 baths.
7558 Cornell, 7 rooms, res.; oil.
7150 Stanford; 7 rooms, res., 2 baths; open.

BLUMENFELD, CA. 8500; open Sundays.

7021 Amherst, 6 rooms, with heat.
6720 Crest, 5 rooms, flat.
7234 Colgate, 6-room house, oil.
7729 Delmar, 6-room duplex, oil.
7426 Lynn, 5-room bungalow.
515 N. Central, 6-room house.

CAbany 6000 Earl O. Stifel Realty

AHERN, 7300.
6-room colonial; decorate to suit. Model Homes Co., HI. 7899.

BARTMER, 6647—5 rooms; bath; 1st floor; rent $30. Call Hiland 8911.

CENTRAL, 515 N.—University City; 6-room modern residence, $65. PA. 1534W

COLGATE, 7354—For rent or sell, 6-room 1½-story bungalow; near school.

SUBURBAN PROP. FOR RENT

University City

N. W. COR. CLEMENS AND LELAND. 15-family apartment, all modern; good investment; will net fine income; act at once; apartments are advancing in price. HENRY H. HAFFNER R. E. CO., CA. 2996

DARTMOUTH, 7347—5 rooms, refrigeration; stove, oil burner.

DARTMOUTH, 7330—6 rooms; oil heat; stove and refrigerator.

DARTMOUTH, 7110A—5 rooms, modern; heat; keys first floor.

KINGSLAND, 520—6 rooms; sun parlor, sleeping porch, 2 baths; very desirable. OREON E. & R. G. SCOTT, 800 Chestnut.

MELROSE, 7421—5 rooms, modern; near schools. Inquire at 6032A Etzel.

NORTHMOOR DRIVE, 73xx—Leaving city, will rent our very desirable residence to dependable party, within walking distance public, parochial schools, Washington University. Owner, CA. 5550R.

PERSHING, 6342—10 rooms, 2 baths, 2 screened porches; garage. Wm. Warren.

PURDUE, 560—Beautiful 10-room residence, in University Hills, with 3 baths, maid's room on 1st floor, garage in connection. Open Sunday.

RADCLIFFE, 717—8 rooms, double garage. T. A. Wray, ST. 3570.

RESIDENCE—7-room brick; large screened porch, garage; reasonable. WY. 0706.

STANFORD, 7023—Brick bungalow; insulated; 7 rooms; screened porch; garage.

TULANE, 7201—Attractive 5-room apartment; oil heat; Kelvinator; stove heated garage; adults only.

TULANE, 7101A—Cool, 5 rooms; garage; refrigerator; gas stove. HI. 8436.

WALDRON, 1438—New 5-room brick bungalow; tile kitchen and bath; garage; rental purchase plan; small down payment; $40 per month. FA. 5647W.

WASHINGTON, 7457—6-room bungalow; oil heat; Frigidaire; 2-car garage, $65. PA. 0608.

Valley Park

COTTAGE AND GARAGE—Valley Park; Maple av. and Meramec River road.

Webster Groves

A FEW FOR RENT

35 W. Jackson, 6 rooms — — —	$75.00
24 Sylvester, 7 rooms — — —	75.00
Oaks Court, 6 rooms — — —	75.00
52 Marshall pl., 7 rooms — — —	75.00

See us for complete list.
TREMBLEY-WILSON, Webster Groves.

HOME IN WEBSTER GROVES.
6 rooms, 3 screened porches, hot-water heat, large yard and garden; convenient to transportation and schools. Will redecorate for tenant. Call WEbster 4704 for appointment.

GET OUR RENT AND SALES LIST
All Sizes, Locations and Prices.
OLD ORCHARD R. CO. REpublic 1200.

AMELIA 666—7-room residence; breakfast room; beautiful floors; screened porches; shady yard; open. CO. 6152R.

BIG BEND, 706 W.—Bungalow; 6 rooms; modern; $37.50.

BONITA, 603—6-room bungalow; modern; screened-in porch. WEb. 4493J.

BUNGALOW—Modern; six rooms; sun room; bath; large enclosed porch; attic; garage; large lot; orchard, shrubs; Vacant Sept. 1; $60. 940 Providence, Webster Groves. WEbster 3769.

CALIFORNIA, 414—6 rooms and sunroom. Ideal location. Phone REpublic 4776.

CLEREMONT, 610—4 rooms; bath; basement garage. WEbster 2071J.

FOR information on houses and bungalows and for Sunday appointment. Call FIRST NATIONAL R. E., REp. 3881.

GORE, 501 S.—Modern 6-room brick residence; open. MAin 4900.

GREELEY, 919—7 rooms, sunroom and large porch; oil heat; large, attractive grounds; near school and transportation. Available Sept. 1. WEbster 3937.

MAPLE, 131 S.—Look at this spacious 2-family dwelling; heat, light, gas and water included; open daily 2 to 6.
FIRST NATIONAL RLTY., REp. 3881.

OAK ST., 456—Newly decorated 6-room house and garage; convenient location. WEb. 3984W.

OLD ORCHARD, 210 N.—Suburban home; 4 bedrooms, ideal location; large lot; rent $37; open Sunday.

SYLVESTER, 55—Apartment; desirable, modern; private, 5 rooms. WEb. 1199.

TUXEDO, 432
5 rooms, hot-water heat; just remodeled and decorated; good transportation.

YALE, 704—6 rooms, bath, screened porch; 2 garage. WEb. 608.

Wellston

ALLEN, 8026—6-room residence; rent $25. MU. 3182.

Suburban Property—Furnished

Kirkwood

HOUSE—5 rooms, sleeping porch; furnished, $60; unfurnished, $50; beautiful grounds. 815 W. Big Bend road.

Maplewood

BELLEVUE, 2307 — 2 nicely furnished front rooms, kitchen privilege; 2 girls employed or couple.

Richmond Heights

BUNGALOW—6-room modern, nicely furnished; references. HI. 6576.

St. John's Station

BROWN RD., 3532-3—Airy rooms; nicely furnished, near airport.

SUBURBAN PROP. FOR RENT
Suburban Property—Furnished

University City

LIMIT, 727-729 — 4-5 room efficiency apartments; furnished or unfurnished; refrigeration; $40 and up.
OREON E. & R. G. SCOTT, 800 Chestnut.

BUNGALOW—Attractive, furnished; Sept. and Oct.; conveniences. 7435 Trenton, University City.

781 YALE
Seven rooms; bath; sleeping porch; hot-water heat; garage; $80; quick possession.
EDW. L. BAKEWELL. CHestnut 5555.

Webster Groves

IVANHOE PL., 514 — 4 rooms, stucco; nicely furnished; studio couch; Frigidaire; basement garage; $45.

Wellston

BRENNER, 8220—Cottage, 5 rooms, garden or chickens; references. MU. 7519.

TO LET—BUSINESS PURPOSES

HEMMELMANN-SPACKLER
REAL ESTATE CO.
MAin 1224-5-6 701 Chestnut St.

STORES

6378	DELMAR — — —	—$125.00
414	DeBALIVIERE — — —	80.00
3108	S. GRAND — — —	75.00
2232	OLIVE — — —	75.00
3627	GRAVOIS — — —	60.00
2500	N. SPRING — — —	52.50
3126	EASTON — — —	50.00
2863	UNION — — —	50.00
1107	N. GRAND — — —	45.00
2838	N. GRAND — — —	40.00
1012	N. VANDEVENTER — — —	40.00
3906	EASTON — — —	40.00
4207	OLIVE — — —	40.00
4507	MANCHESTER — — —	40.00
706	N. NINTH — — —	40.00
1523	S. SPRING — — —	40.00
4161	OLIVE — — —	35.00
911	N. EIGHTH — — —	30.00
1803	S. JEFFERSON — — —	30.00
828	CARR — — —	25.00
1600	PINE — — —	25.00
702	N. NINTH — — —	20.00
3643	COTTAGE — — —	20.00
1433	N. VANDEVENTER — — —	20.00
1020	HODIAMONS — — —	20.00
3185	CALIFORNIA — — —	15.00

DIVISION, 1801—905 S. 14th; 3423 Lawton; 1011 N. 7th; 2000 S. 3d. MAin 1195.

HODIAMONT, 1104 (at Bartmer)—Good location; including heat, hot water; $25. DUBINSKY RLTY, 504 Wainwright Bldg.

SHENANDOAH, 4658—$50.
1422 Delmar; will divide, $65.
1642-44 Tower Grove, $37.50 each.
3101-05 N. Jefferson, $30 to $60.
6086-88 Maple; $25 and $30.
2804 S. Jefferson; with 2 rooms, $30.
MULLIN-WALTERS REALTY CO., INC.

Central

3305 WASHINGTON
NEW ONE STORY BLDG.
25x100 rear parking lot. Steam heat. Low rent.
HENRY R. WEISELS CO.
CH. 4800. 8th & Chestnut Sts.

FOR RENT
BAR AND RESTAURANT
WITH EQUIPMENT.
REASONABLE RENT.
412 PINE.

CARDINAL, 305-09 N.—At Olive st.; large stores. BOKERN, 122 N. 7th, GA. 0108.

CASS, 3221—Store, 30x115; garage; $30. CHestnut 8209.

CHANNING, 122 N.—Bright, modern store; granitoid basement; $17.

CHANNING, 122A—Large bright store; finished basement; $17.

**CHOUTEAU, 2145—Corner large store, cheap rent. CO.

REAL ESTATE

BIDS, PLANS, ESTIMATES

EVERYTHING FURNISHED

Lets in University City or Webster. Plans, architectural supervision, building, financing; easy payments or Governmental loan. All work by competent people. Let's talk it over.
APEX REALTY CO., Main 4860.

RESPONSIBLE BUILDER—Will help you build and finance your home; alterations, or repairs; see our plans; get our estimate; no obligation. Just call FOrest 9916.

GENERAL CONTRACTOR and builder wishes to contract with those wanting to build a residence or dwelling. Plans and specifications drawn up. MU. 8449.

BUILD—Finance homes in any price class. McKelvey, 3743 W. Pine. JE. 0767.

CALL, WRITE OR PHONE FOR OUR NEW LIST OF BARGAINS.
A. K. FEINBERG R. E. CO., REALTORS, 2914 UNION BL. EVERGREEN 4900.

REAL ESTATE CARDS

IF INTERESTED in real estate, and want to buy at today's values, call Kunze, FL. 5600; NAHN-HEBERER RLTY.; 3415-17 S. KINGSHIGHWAY; OFFICE OPEN SUNDAY.

LOANS INSURANCE SALES
G. B. & J. M. O'REILLY. MAIN 2457.

REAL ESTATE—EXCHANGE

40 ACRES — Highly improved; electric, berries, fruit; 11½ miles out. YATES, RI. 5577.

124 ACRES—Montgomery County; 90 miles west of St. Louis; clear, want lot, flat or house. BLUMENFELD, CAb. 8500.

ALLEN, 20xx—Well built, modern residence; all conveniences; 8 rooms, hot-water heat; clear; want 6-room modern bungalow; one-story; south.
DUERBECK REALTY CO., 1813 N. Grand.

BEAUTIFUL DUPLEX

7 rooms. Unusual appointments. Will trade for residence of 3 or 4 bedrooms. West of Big Bend, south of Delmar. Box F-365, Post-Dispatch.

BEAUTIFUL Hi-Pointe bungalow to exchange for flat. CEntral 4915.

BRICK BUNGALOW and large garden; in University city; small first only; want residence, single, double. RI. 2511.

BRICK COTTAGE—4 rooms; steam heat; Aubert and Page; want residence, single, double. RI. 2511.

BUILDER wants vacant lots in trade for double flat, south. RIv. 3836J.

BUILDERS, ATTENTION!

$00 feet of ground, all improvements in; clear; near school; Richmond Heights; owner will trade. CEntral 4915.

5-ROOM BUNGALOW 9 YEARS OLD
40xx Potomac, A1 condition. Nice yard. Want clean modern 5-6 flat.
$353 8. ALTMAYER PROS. Grand 3535-36

BUNGALOW—6815 Leona; opposite Carondelet Park; large 6 rooms; lot 60 feet; want flat or smaller bungalow.
REMSBECHER R. CO., INC., RI. 6500.

BUNGALOW Wtd.—4 or 5-room, modern; near Lindenwood bus, west of Kingshighway; have a lovely new 5-room brick; just east of St. Louis Hills. Box L-243, P.-D.

BUNGALOW—New modern 5-room brick; tile bath, etc., $250 down; may trade. MU. 7006.

BUNGALOW—5 rooms; Normandy district; trade for lot or cheap property. Box M-26, Post-Dispatch.

BUNGALOW Wtd.—For lot 40x137; west side of Princeton pl., just north of Bruno, Maplewood. RIverside 6500.

BUNGALOW—Modern, 6 rooms on Lay rd., will trade for single or double flat and assume. 4139 S. Grand. RI. 2526.

BUNGALOW—County, ½ mile of city; will trade for flat. RI. 2525.

BUNGALOW Wtd.—South; have clear flat and cash. Riverside 4898.

BUNGALOW Wtd.—For 3947-49 Shenandoah; modern 4-5 room double. RI. 6500.

1639 CALIFORNIA
6-room residence, with bath, furnace; lot 30x135; clear; trade for small cottage or bungalow, south or southwest.
CORNET & ZEIBIG.
719 Chestnut st. MAin 4560.

CHICKEN FARM.
At Wentzville; 10 acres, large chicken house, 5-room modern residence; bargain; may trade for bungalow.
Kenny-Toelle, 5506 Nat. Bridge. MU. 7370

CHRISTY and Eichelberger; modern residence; owner wants any other property, city or county. RI. 2511.

CLEAR lot on New Florissant road for bungalow.
2 acres; 3-room cottage; near transportation for cheap cottage.
2 acres; 5-room bungalow; 2 large chicken houses for bungalow or cheap single flat in North St. Louis.
7 acres; 5-room house, lots of fruit; transportation; for bungalow or single flat. Open Sunday.
YORKTOWN RLTY. CO., FERGUSON, MO.
106 S. Florissant road, ATwater 277.

CLEAR SINGLE—WANTS BUNGALOW
● 26xx Virginia, 4-5 single, A1 condition; wants brick bungalow, southwest.
O'ROURKE 5471 GRAVOIS RIV. 4310

CLEAR—Single flat, Grand, Chippewa section; will trade for bungalow in same section. RI. 2526.

CLEAR bungalow, 56xx Milentz, two fl. plan, low price, want 4- and 5 single flat, modern, west of Kingshighway. FL.3697.

CLEAR—Bungalow near Bevo Mill, will trade for flat and assume. RI. 2526.

COTTAGE Wtd.—South; for 4-5 single flat, 39xx Michigan. RI. 4898.

COTTAGE — Flat, tenement wtd., have clear lot. Box L-111, Post-Dispatch.

COTTAGE—Wellston, to exchange for tenement. Box F-294, Post-Dispatch.

COUNTY HOUSE—WANTS CITY HOME
● 5-room modern brick near 9400 Gravois, wants 4-5 room cottage.
O'ROURKE 5471 GRAVOIS RIV. 4310-11

DAVIS PLACE—7-room, 3-bath house, for residence or flat. WYdown 0160.

DEEDS OF TRUST—3 small for equity. Box Y-327, Post-Dispatch.

DODIER, 1420—3-family flat; for lot, or sell reasonable. Box M-63, P.-D.

DOUBLE and single flat, south side location, have new 5-room modern bungalow and cash; good neighborhood to trade; give full details in reply. Box M-163, Post-Dispatch.

DOUBLE FLAT—4-4 rooms, modern, west of Grand, for semi-modern single flat south.
$353 8. ALTMAYER PROS. Grand 3535-36

DOUBLE FLAT WANTED
4 rooms; south; must be modern; have clear 2-family flat, 5 rooms. Box F-276, Post-Dispatch.

DOUBLE FLAT—Want south side 3 or 4 rooms, trade for clear 5-room brick cottage, bath and hot water heat. Cordes, 1928 S. 12th. CH. 9763.

DOUBLE FLAT Wtd.—South with bath and furnace, have two brick single flat; older type clear and cash. CH. 9763.

DOUBLE FLAT—In West End; for vacant lot. Mr. Giles, FO. 4235.

DUPLEX—Have very fine 2-family home, with 7 rooms on each side; vitrolite baths, separate heat; will trade for good residence, country place or acreage. Box F-319, Post-Dispatch.

EXCHANGE—Clear of debts, a vacant business corner lot ready for building, 100 ft., 1 block from Grand & Chippewa, for flats, apartments or stores.
DICKMANN, 804 Chestnut, MAin 4111.

EXCHANGE—7-room residence, 7461 Hiawatha av., Richmond Hts., for smaller property.
O. J. McCAWLEY R. CO., MAin 2813.

EXCHANGE—7-family flat, fully occupied, for 5 or 6 room bungalow or cottage; reason, ill health. Box D-395, P.-D.

EXCHANGE—5-6 room single, 5038 Winona, for 5-room bungalow or cottage.
O. J. McCAWLEY R. CO., MA. 2813.

EXCHANGE—4-5 room single, 2715 Michigan, for bungalow or vacant, south.
O. J. McCAWLEY R. CO., MAin 2813.

EXCHANGE 5 and 6-room single flat, south; bath, furnace, want small cottage or lot, south. Box M-215, Post-Dis.

EXCHANGE equity in flat, 4 and 5 rooms; St. Marks; trade for home or bungalow, Southwest. FO. 7476.

EXCHANGE—Equity in lot, 2-room house, for auto, 7007 Lillian.

FARM—216 acres, improved, Wentzville; want city property.
Flat, 3-3, rent $44; want cottage.
Kenney-Toelle, 5506 Nat. Bridge. MU. 7370

FARM—80 acres; Missouri farm located about 75 miles from St. Louis; good buildings, well, good road; want 5-room house and 2 acres. Box L-376, Post-Dispatch.

FARM Wanted—Have good city property to trade. Box F-364, Post-Dispatch.

FARM Wtd.—Clear; for dandy 5-5 single flat, South. RI. 4898.

REAL ESTATE—EXCHANGE

FARM—160 acres; near city; want single or double. RI. 6849W.

FARM—Clear; will trade for city property. 4139 S. Grand. RI. 2526.

FINE APARTMENT NEAR SKINKER
6308 S. Rosebery—Beautiful 6-family; rent $4000 year. Consider trade.
Larner Diener Co. CE. 2965

FIRST DEED OF TRUST TO TRADE
$40000 first deed of trust on store and 2 flats; consider small property.
LARNER-DIENER CO., CE. 2965.

FIVE CLEAR PIECES TO TRADE.
Have 5 modern bungalows in East St. Louis; all clear and all rented; trade for apartment or stores in St. Louis.
Larner Diener Co. CE. 2965

FLAT Wtd.—3 or 4 room single or double; owner will trade his clear residence; 3834 Arsenal. Open 2-5:30 p. m. today.
EHAN, FL. 5600; NAHN-HEBERER Rlty.

FLAT—New 5-room University City; big bargain; or trade for smaller property or good vacant. Box F-313, Post-Dispatch.

FLAT—4-5 flat, and 7-room residence for new residence, southwest. Owner. Box L-114, Post-Dispatch.

4-FAMILY FLAT—Rent $100 month; subject to first of $5000; want residence. CEntral 4915.

FLAT Wtd.—Modern single or double, 4-5 rooms, southwest; have 3-3 single north and east. RI. 0083.

FLAT—Single; North; will trade for double flat or farm. RI. 2526.

FOLSOM, 36xx—6-room single; trade for 4-room cottage or single.
FEDERER, 2610 Gravois. PR. 1519.

FOR SALE or exchange, 2744 Russell, single flat for small country home or farm.
H. Kautz, GR. 0618.

FRAME HOUSE AND 10 ACRES
● On Kerth road, near school; clear; wants city property. Call today.
O'ROURKE 5471 GRAVOIS RIV. 4310-11

FRAME COTTAGE—6 rooms, double lot; all conveniences; southwest; sell or trade for small farm south of city; bargain. Inquire 3618 Botanical.

HAVE CLEAR LOT 6-FAMILY TENEMENT; WANT 5-ROOM BUNGALOW OR SINGLE FLAT NORTH; WILL ADD CASH IF NEEDED. Box F-405, P.-D.

HAVE 9-room brick residence on 35xx Halliday; want to exchange for a new 6-room bungalow in St. Louis Hills or vicinity. Box M-216, Post-Dispatch.

HAVE 5-room brick bungalow; want confectionery.
Kenney-Toelle, 5506 Nat. Bridge. MU. 7370

HAVE a clear 4-room brick cottage; bath and garage; will trade for lot, south. Box F-338, Post-Dispatch.

HAVE a 3-room frame cottage, clear, to trade for modern brick.
GRAEF, 726 Chestnut. MA. 2312.

HAVE a 5-5 single flat, good condition, to trade for a double flat; prefer South or Southwest. Box F-323, Post-Dis.

HAVE 4-5 single, modern; want cottage.
Kenney-Toelle, 5506 Nat. Bridge. MU. 7370

HIGHWAY 61 tavern and restaurant; want city property. RI. 4898.

HOUSE—6 rooms.
Mrs. F Dohr, 611 E. Jefferson, Kirkwood

I HAVE a store building containing 2 stores and 4 rooms and bath, furnace; in good location; adjoining Holly Hills; will trade for single flat. Box F-336, Post-Dispatch.

I HAVE 3-3 modern double flat southwest, clear; will trade for small bungalow or cottage. Will make good deal. Owner, RI. 4323.

IDAHO, 50xx—3-3 room, double, bath, furnace, garage, clear, trade for modern bungalow, south. HOSEK, GR. 2236.

INDIANA, 32xx—6-room residence, clean, modern, want small income property.
3352 S. ALTMAYER PROS. Grand 3535-36

JEFFERSON, 2800-8 S.—4 stores, 8 flats; good rentals; will trade for income or residence.
MULLIN-WALTERS REALTY CO.

LABADIE, 5323—7 rooms, modern; want county 5 acres and 5 rooms.
Kenney-Toelle, 5506 Nat. Bridge. MU. 7370

LAY RD., 1615—6-room brick bungalow; modern; shrubbery; $5950; also 5-room brick, tile bath and kitchen, $4250. Owner.

LEMAY-BUCKLEY RD.—1 MILE LEFT
5-room bungalow, tile bath, furnace, electric; 2-car garage; will sell with three acres or with 7½ acres; 3½ miles from city. M. HAMMEL, RI. 5070.

LOT—50-ft. improved; near Dale av., Richmond Heights; want city or county home, or income property. RI. 2511.

MARCELINE, 36xx—Modern single; want bungalow or residence southwest.
WACHTER, 4433 Gravois, RIv. 6810.

MODERN clear 5 and 5-room single flat, 52xx Holly Hills, low price for cash or might consider 5-room bungalow. FL. 3697.

NICE LOT—4000 south; owner wants city or county home, or flat. RI. 2511.

OLIVE, 3109—Residence, in a business district; can be used as a duplex, suitable for doctor's office or home; hot-water heat; double brick garage.
OPPOSITE TOWER GROVE PARK.
4-family apartment; 5 rooms; trade for vacant or residence. Box F-229, P.-D.

OWNER has 10-room residence to trade for tenement; give detailed information. Box M-331, Post-Dispatch.

RESIDENCE—clear, fine location, Kansas City, Mo., 10 rooms, 5 baths, beautiful grounds, $35,000; will add cash or assume. Saunders, 1020 Commerce, Kansas City, Mo.

RESIDENCE — Will trade my University Hills home for good investment property or smaller home. Box F-186, P.-D.

RESIDENCE—Will trade Richmond Heights home for acreage or farm near St. Louis County line. Box F-185, Post-Dispatch.

RESIDENCE LOT—33-foot, University City; will trade for 5-room bungalow, south or southwest. Box F-75, Post-Dispatch.

RESIDENCE—West End; for Webster lot. REpublic 0400.

RESPONSIBLE BUILDER will take old property in on new buildings; built to suit; see our plans; get our estimate; no obligation. Just call FOrest 9916.

5 ROOMS, bath, hot-water heat, near Ferguson, ½ acre of land; want cottage.
Kenney-Toelle, 5506 Nat. Bridge. MU. 7370

9-ROOM frame residence, modern; trade for small place in county. Box F-341, P.-D.

SALE OR EXCHANGE
For 5 and 5 single, beautiful 6-room and sunroom bungalow; large yard, flowers, shrubs, shade; 2-car garage, side drive; location very convenient. Phone for information.
DIMMITT-RICKHOFF-BAYER, STer. 1314.

SAN FRANCISCO, 4924—5-room brick, cheap; trade for place south. RI. 3555.

ST. LOUIS HILLS WILL TRADE
6415 Murdoch, modern home; open; take cottage, bungalow or single flat; has all features; arrange terms. C. A. BELLER, 4105 S. Grand. RI. 3555.

ST. LOUIS HILLS RESIDENCE.
6 rooms, extra lavatory; air conditioned; exchange for single or double flat. Box F-283, Post-Dispatch.

SHAW 4464—4-family steam heat, want small flat; make good trade.
MORRIS AACH R. CO., 826 Chestnut.

SIDNEY, 12xx—Small cheap single, all rented; want better single, south only; pay $6000 more.
C. A. BELLER, 4105 S. Grand. RI. 3555.

SINGLE FLAT Wtd.—With bath for 6-room residence, bath; hot-water heat; 3-car garage. FR. 1890.

SPRING, 2422 N.—New store and 3 rooms in rear; modern; want bungalow, flat or lot; open. BLUMENFELD, CAb. 8500.

ST. GEORGE'S PARISH
● Fine 4-room brick bungalow. Sell cheap or take 5-room in city; anxious.
O'ROURKE 5471 GRAVOIS RIV. 4310-11

STORE BUILDING—New; section developing fast. Call RI. 4898.

STORE BUILDING—3732-34 Wyoming; corner Spring. What have you? RI. 6500

THREE modern 4-family flat buildings, 4 rooms each, steam heat, Lindenwood, west of Kingshighway; cash or take part trade, one or all. FLanders 3697.

TRADE LOT—Business location, for clubhouse. Horwitz, 6211 San Bonita.

TWO adjoining bungalows, clear, want single flat south, each has 100 ft. front lot; modern; big all features; comfortable homes in Webster; yards.
C. A. BELLER, 4105 S. Grand. RI. 3555.

TWO Illinois farms for city income or cottage. MA. 2312.

VACANT lot, Shrewsbury, to exchange for flat or cottage. Box F-65, Post-Dis.

VERY desirable new, 6-room residence, air conditioned; priced low; will consider small trade. Box F-76, Post-Dispatch.

WILL TRADE 3 excellent building lots in county, all clear, for 6-room bungalow or residence, in or around University City. Box M-47, Post-Dispatch.

WILL trade my clear 42-acre farm for small home in county, with an acre of ground and pay cash difference. Box F-339, Post-Dispatch.

REAL ESTATE—EXCHANGE

WILL trade 3 and 4 room brick flat, with furnace and bath and 2-car garage, for cottage or bungalow; 4437 Nebraska. RI. 5070.

WILL trade 1½ acres clear, beautifully located for bungalow. Box F-303, P.-D.

WILL trade 500 ft. improved vacant, suitable for bungalows, for improved income property. Box F-318, Post-Dispatch.

WILL trade 4 and 5-room single, 3229 Gravois for clear cottage. Box F-181, Post-Dispatch.

WILL TRADE or sell cheap; my 4-5 single flat, south. Box M-27, Post-Dis

WYOMING, 4158—Frame residence, occupied by owner; 6 rooms and bath, furnace, garage; 50-ft. lot; for flat or bungalow; will add cash.

8 BEAUTIFUL acres on Butler Hill road; worth $1000 per acre; will trade at $750 per acre and assume up to $10,000 on City property. RI. 5150.

YOUR OPPORTUNITY
● Lovely clear bungalow with 1¾ acres, Telegraph road near Baumgartner. Wants city cottage or bungalow. Phone
O'ROURKE 5471 GRAVOIS RIV. 4310-11

40 IMPROVED lots for sale, will trade for improved property, or merchandise. 2100 Washington av., Granite City, Ill.

1000 FEET on Highway 66; 5 rooms, large hen houses, for city or suburban. RE. 0400.

REAL ESTATE—WTD. TO BUY

WANT to get in touch with private party who owns vacant lot in Brentwood or North and South rd. or Manchester rd., who is in position to improve same with a building for a theater. We have client who will lease same on a guaranteed lease. All information must be strictly private. Very responsible person making lease. Box M-211, Post-Dispatch.

We Need Listings
We have many calls for 2 and 4-family flats, bungalows, cottages and homes, in the city or county; list your property with us.
GEO. WANSTRATH JR., Inc., 3500 N. Grand bl. Colfax 3700.

WE WILL PAY CASH
YOUR Real Estate
MICHELSON REALTY CO.
820 Chestnut CHestnut 2177.

FOR A QUICK SALE "SEE US"
BRINKOP 3621 S. GRAND LAc. 3040
LISTINGS WANTED.
We have cash buyers; list with us; personal attention; quick results.

WILL C. WISSMATH
722 Chestnut st. CH. 1231.

WE WILL PAY CASH
For your property, any size, any condition.
HARRY M. FINE REALTY CO., INC.,
809 Chestnut st. CHestnut 8297.

COTTAGES—FLATS
Pay Cash—No Commission
Glick, 8th & Chestnut, MA. 4182

READY CASH NOW
For bungalows, cottages, residences or flats; no commission; quick service.
FELERBAUM, 722 Chestnut. CE. 1334.

HIGH CASH PRICES
MA. 2968 For your real estate. City or county. Call immediately.

PAY CASH FOR PROPERTY
ANSWER IN 24 HOURS
What have you to sell? Box F-295, P.-D.

SOLD OUT AGAIN!
We need property to sell and trade; have cash buyers and good property to exchange; a deal a day our goal for 1936.
Kenney-Toelle, 5506 N. Bridge. MU. 7370.

CASH for Real Estate
Any Condition. Quick Answer.
ASSOCIATED REAL ESTATE BROKERS, 822 Chestnut. CE. 4801.

AM ANXIOUS TO BUY IMPROVED PROPERTY OF ANY DESCRIPTION. PAY ALL CASH. BOX F-404, POST-DISPATCH.

CASH FOR YOUR PROPERTY.
IMMEDIATE ANSWER.
MORRIS AACH R. CO., 826 Chestnut.

ANY property bought; city or county; money here to invest. RI. 2511.

BUNGALOW OR COTTAGE Wtd.—Will pay cash for good bargain. Box M-176, Post-Dispatch.

CASH for property; city, county. GANNON, 813A Chestnut. CH. 1566.

I WILL buy a 4-family flat modern in good condition. All cash. Box F-337, P.-D.

IF you have bungalow, flat or vacant south, southwest for sale, call immediately Lee-Schermen, 5432 Gravois, RIverside 6083.

LOT Wtd.—Will pay cash for a 75-foot lot in the Delmar district west of 8100; give price and full details. Box L-113, Post-Dispatch.

RESIDENCE OR COTTAGE Wtd.—6 or 7 rooms; northwest; reasonable. Box F-406, Post-Dispatch.

TO SELL or rent to colored. Jas. T. Bush & Co., JE. 4234. (*)

WANTED—TENEMENT PROPERTY OF ANY SIZE. REALLY CASH. SEND FULL PARTICULARS. BOX F-331, POST-DISPATCH.

WANTED—Single flat or bungalow; south; will exchange my ultra modern 6-room residence. Box F-340, Post-Dispatch.

WANTED—40 or 50-ft lot; preference St. Louis Hills; state price and location. Box M-367, Post-Dispatch.

WILL pay cash for cottage or bungalow; south or southwest. Call CH. 9763.

WOULD invest in a bargain; will pay cash. Box M-175, Post-Dispatch.

ACRES—Wtd.; 10 to 15, west, about $500 per acre. Box F-314, Post-Dispatch.

Bungalows, Cottages Wanted

WE HAVE CASH BUYERS.
For bungalows, price must be right; for quick results call KULAGE, FL. 5600; NAHN-HEBERER REALTY CO.; 3415-17 S. KINGSHIGHWAY; OFFICE OPEN SUNDAY.

WANT 6-room 2-story brick bungalow on Big Bend south of Clayton rd. or on Clayton rd. west of Skinker rd. Will pay up to $7000 to $8000; pay $1000 down and finance balance. Box M-212, Post-Dispatch.

WANT 4-room brick cottage or bungalow, South Side, close to schools and transportation, must have bath, furnace and garage, also all improvements in. Will pay $1200 cash. Box M-210, Post-Dispatch.

BUNGALOW OR RESIDENCE Wtd.—Modern; south; have 9-room residence, some cash. Box L-287, Post-Dispatch.

BUNGALOW WTD.—Southwest, 5 rooms and sunroom or 6 rooms, from owner; quick deal. LA. 7440.

BUNGALOW Wtd.—5 rooms; northwest; pay cash; no agents. Box L-307, P.-D.

CASH for cottage, south, from owner. Box F-380, Post-Dispatch.

COTTAGE Wtd.—4 or 5 rooms, 1 floor; bath, furnace; near public school; south or southwest; not over $4000. LAclede 3040. RIverside 4194J.

COTTAGE Wt.—4-room frame or brick; west of Union; north of Easton; about $2000. Box F-198, Post-Dispatch.

COTTAGE Wtd.—From owner; 4-room modern; price must be right. Box M-338, Post-Dispatch.

COTTAGES—Frame or brick, if reasonable, have $300 cash. Box F-162, Post-Dis.

COTTAGE—Wtd.; south; from owner. Buy this week. Cash. FR. 4569.

HAVE $1500 cash down payment for 6-room brick bungalow, not over 4 blocks from St. John Baptist Church; must be bargain. Box F-378, Post-Dispatch.

MODERN BUNGALOW, SOUTH for CASH.
Julius S Feydt Jr. 3521 S. Grand LA. 3841

5 or 6 rooms in Mary Magdalen Parish; modern, with fireplace; have all cash. Box F-372, Post-Dispatch.

4-ROOM BRICK OR FRAME — Wtd.; $3000; private. Box L-396, Post-Dis.

Business Property Wanted

WANT STORE BLDG., SOUTH
PETER KINTZELE, 5440 Gravois. RI.6500

Flats and Apartments Wanted

APARTMENT WTD.—PRIVATE PARTY Will buy 12, 24 or 30 family; pay fair price; give details. Box F-118, Post-Dispatch.

DOUBLE FLAT Wtd.—3-3 large rooms; must be modern; South St. Louis; reasonable. RI. 4323.

REAL ESTATE—WTD. TO BUY

Flats and Apartments Wanted

CASH—For double flat, south, from owner. Box F-382, Post-Dispatch.

FLAT—Wtd.; south, for investment, from owner. Pay cash. FR. 4569.

FLAT WTD. — 4-family, southwest; have clear residence to trade as part payment. Box F-304, Post-Dispatch.

FLAT Wtd.—4-4 single; between 39th and Grand, McRee and Magnolia. Box M-311, Post-Dispatch.

FLAT Wtd.—South, single or double, 3 or 4 rooms, west of Grand, Quick cash sale, LA. 7441.

FLAT Wtd.—Northwest; 5-x rooms; modern; about $5000; pay cash. Box L-202, Post-Dispatch.

FLAT WTD.—Four-family, Southwest preferred; will pay cash or assume deed of trust. Box F-335, Post-Dispatch.

FLATS Wtd.—Modern, 2 or 4 family; pay cash for bargain. Box F-197, Post-Dis.

FLAT—Have cash for 2 or 4-family. Call RE. 0400.

CASH for single flat; south; from owner. Box F-379, Post-Dispatch.

FLATS—Wtd.; will buy at once; 4 or 6 family. Box F-70, Post-Dispatch.

FLAT Wtd.—Modern 3 or 4-room brick; North side; cash buyer. Box F-62, P-D.

FLAT—Pay cash; state location; price. Box L-148, Post-Dispatch.

MA. 2968 4-family flat wanted for investment.

PRIVATE PARTY wants flat from owner; South; cash. Box M-401, Post-Dispatch.

SINGLE flat, 4 rooms and bath; will pay cash. Box F-401, Post-Dispatch.

WANTED—Flat, 4-5 rooms, south of Arsenal, from owner; give lowest cash price. Box F-78, Post-Dispatch.

WANT 5-room single flat around 4100 or 4200 Hartford st. Will pay cash up to $6500. Box M-214, Post-Dispatch.

WE have buyer for modern 5-5 single, north or northwest. All cash. Want immediately.
BLANKE R. E. CO. MA. 3046

WE have cash buyers for 4-6-8 family flats.
P. J. SLATTERY REALTY CO., JE. 3322.

WILL PAY cash for single from owners only. Box M-335, Post-Dispatch.

WILL buy a single flat 6-6, prefer University Park; pay cash. Box F-69, P-D.

4-FAMILY; modern; south or southwest; have cash, but must be bargain. Box F-377, Post-Dispatch.

Residences Wanted

LARGE HOME WTD.
Have income piece of 5 stores and 10 apartments. Rental over $6000. Subject only to new 5 yr. 1st mortgage at 4½ interest. Box G-179, Post-Dispatch.

HOME—Wtd.; modern; by private party; 5-7 rooms; not over $8000; state details. Box L-151, Post-Dispatch.

MA. 2968 Residence wanted; condition no object.

CASH FOR 6-ROOM
Home in Hi-Pointe or Richmond Heights; hot-water heat; give full details. Box F-163, Post-Dispatch.

HOME—Wtd.; 5 or 6 rooms; will pay $250 down, $30 per month until paid; no objections to Webster or Kirkwood. Box M-71, Post-Dispatch.

RESIDENCE Wtd.—Large, 8 to 12 rooms, for rooming house; must be bargain; give lowest cash price; not over $4000. Box F-168, Post-Dispatch.

RESIDENCE Wtd.—By individual for cash, vicinity Kirkwood; 4 bedrooms, large lot; give price, full particulars; no agents. Box F-51, Post-Dispatch.

RESIDENCE Wtd.—University City, Clayton, Webster; must have 3 bedrooms; about $7000. FOr. 3133.

Suburban Property Wanted

WE HAVE BUYERS
For Country Homes
We need University City, Clayton and county homes to show to our many prospective buyers. Let us show yours.
A. G. BLANKE R. E. CO.
711 Chestnut. REALTORS MA. 3046

HOME Wtd.—In St. Louis County; at least 3 acres; 8 rooms; cash or trade; income property; give full description and price. Box M-146, Post-Dispatch.

HOME Wtd.—To buy, for cash, 6 rooms, in Normandy or Ferguson. Call Mr. Giles. FO. 4235.

WANT to buy for cash, small frame home, South, large lot. $1500. Box F-367, Post-Dispatch.

Lots Wanted

LOT Wtd.—City or county, improvements: state lowest cash price. Box M-32, P.-D

BUILDER will pay cash for lots suitable for small homes on a good street; price must be reasonable. Box M-326, P.-D.

SUBURBAN SALES

FENTON HILLS
ON SMIZER MILL ROAD
ACRE TRACTS
2 miles west of Fenton, situated high overlooking the surrounding country for 20 miles. Prices from $300 to $450 per acre. Come out today.
DOERFLINGER
GRand 2400.

$1250 CASH
Will buy new early American 7 rooms, 3 baths, air conditioning; in Ladue district, count; Financed with FHA loan. Payable $85 monthly. CEntral 4915.

$1050
Cute 3-room cottage, nice fenced lot, near Lucas and Hunt road; small down payment; balance like rent. EV. 8092.

$250 DOWN
Balance in rent; beautiful 4-room bungalow; almost new; near Normandy High School. Owner, CAbany 5044R.

BROWN ROAD (COR. GRACELAND).
½ mile south St. Charles Rock rd.; new homes; priced from $5750 and up; all latest conveniences. Close to schools and churches.
HILMER-DUTTON, 3519 N. Grand
CO. 5572.

BUNGALOW BARGAINS
6-room modern bungalow on Highway 50, east of Pond; bargain.
5-room brick bungalow at 7340 Park dr., St. Charles Rock rd. terrace.
5-room frame bungalow in Forest View, Overland.
FRED L. KERTH RLTY., RA. 8047.

5-ROOM BRICK—LOT 100x175
Owner leaving; must be sold at once. Bath, furnace, large fruit and shade trees, garage, poultry house. Price set $3500 for quick sale. Terms arranged. See this today. St. Charles Road to Lackland, then south to 8441. See Fred G. Borgschulte.

OPEN TODAY, 1 TO 5 O'CLOCK.
Glen Echo Park, 7208 Henderson.
Inspect this unique home, 6 rooms, 2 baths, library and breakfast room, gas heat, garage in basement; side drive; lot 75 x175; Government loan; 3 blocks south of Natural Bridge rd.
DICKMANN, 804 Chestnut, MAin 4111.

NEW HOMES, JUST COMPLETED
3-8-12 Thorndell dr. (McKnight Acres); 7 to 9 rooms, 2 and 3 baths; the last word in detail and construction; drive to Clayton and McKnight rd., turn south on McKnight rd. 850 feet. DEL-LIN DEV. CORP. CA. 5800.

A BUY FOR $3300
1617 Glenechort, dandy 4-room brick cottage, bath, furnace, garage, side drive.
HARTWIG-DISCHINGER, FR. 2943.

3 BARGAINS NEAR FERGUSON.
New 5-room, modern, brick bungalow, you should see this: $3500.
4-room brick bungalow; a real buy; $2700.
5-room brick bungalow, nice home; $3250.
HENDRICKS, 6228 Easton, MU. 6200.

COUNTY COTTAGE BARGAIN.
No. 20 Sterling dr.; just off of Chambers road; 3-room; lot 50x190; want offer.
EDW. KEHLENBRINCK REALTY CO., 2720 N. Grand. FR. 4040.

$5 Down—$5 Per Foot—$5 Per Month
Buys 25-foot lot on Larkin av. (1 block west of Spoede and Olive Streets rds.) with water and electricity available. See Mr. Knoll on property or call CH. 6327.

$300 Cash—$10 Per Month
And interest, 5.87 acres; 5-room house, poultry house, electric. Kirkwood 1746.

SUBURBAN SUBDIVISION—7500 St. Charles rd., 200 ft. on St. Charles rd., $6000; 750 ft., inside lot, $5800. R. C. Wageley, 2821 Ridgeway av.

SUBURBAN PROPERTY FOR SALE

JUST COMPLETED
2 LADUE VILLAGE HOMES
NO. 17 OAKLEIGH LANE (PRIVATE)
LADUE ONE MILE WEST OF PRICE ROAD
NO. 49 PICARDY LANE (PRIVATE)
(CORNER CONWAY & WARSON)
- FIREPROOF SLAB CONSTRUCTION.
- LARGE LOTS—LARGE SUNNY ROOMS.
- 7 OR 8 ROOMS—3 OR 4 BATHS.
- HIGHLY IMPROVED COMMUNITY.
- ZONED AND RESTRICTED.
- LOCATED IN NATURAL PARKS.
- FIRE AND POLICE PROTECTION.

HOWARD GODWIN DEVELOPMENT

WEBSTER ACRES
Inspect These New and Attractive Homes
St. Louis County's newest, most attractive and successful subdivision. Several buildings under construction.
— — DIRECTIONS — —
No. 66 to Elm Ave.—5 blocks north; Big Bend to Elm Ave.—5 blocks south. Drive out today. Representative on grounds.
Webster Bldg. & Supply Co.
REpublic 1556
or
Franke Realty Co.
CHestnut 6525

TOWN HOUSES
COUNTY HOUSES
COUNTRY ACREAGE
Mary Potter Love Inc.
23 N. Meramec : : Clayton
RAndolph 8152.

UPPER LADUE
Attractive residence with 5½ acres and swimming pool; 2-story living room, sunroom, dining room, kitchen, pantry, 2 maid's rooms and bath on the first floor; 4 rooms, 3 baths on second floor; storage attic with cedar closet; 3-car garage; beautiful shrubbery, trees and gardens. For particulars, sale price and lease price see
A. T. TERRY & SON
Whitelaw T. Terry, Pres.

10 ACRES — BALLAS, CLAYTON, CONWAY, GEYER, HARDT, LADUE, MASON, TOPPING, KEHRS MILL, SMITH SCHOOL, WOODS MILL, WILD HORSE CREEK, ROADS
FRANK A. SINGER MAin 2142 110 N. 7TH

23 Old Warson Road
(Overbrook Estate)
Magnificent new Colonial residence; 8 rooms; beautiful setting, on 1½ acres; the construction and planning of this home would please the most discriminating; south of Litzinger rd., or Mr. Moakley.
EDW. K. LOVE REALTY CO.
704 Chestnut. MAin 1207.

BUY AN ACRE
OAKWOOD ACRES
BEAUTIFUL TREES
Located ½ mile east of Telegraph road on Fottle Av., just south of Jefferson Barracks; $500 an acre, terms. Come out today.
DOERFLINGER
GRand 2400.

LOTS WITH SHADE TREES
$2 to $6 ft.; will also sell lumber or build 4-room house for $1350 to $2000.
Take Kirkwood-Ferguson to junction at Florissant Val., or drive north on Carson rd. from Natural Bridge rd. to junction of Kirkwood-Ferguson and Florissant car lines. See today.
RAMONA REALTY CO., ATwater 1025.

ONE OR MORE
ACRES
In Kennerly Acres; rich ground; beautiful view of the Meramec valley; priced at only $600 per acre; terms. We will finance your building. Come out today; situated 1½ miles east of Gravois on Kennerly rd., and ½ mile west of Tesson rd.
DOERFLINGER
GRand 2400.

STOCK SON-DERLING
A Real County Buy
Chambers Road east of Bellefontaine Road. 5 rooms, open fireplace, modern. Lot 100x185; garage. Only $3750. Phone EV. 4990, salesmen will show. Office open Sunday 9-1. Monday till 8.
4712 NATURAL BRIDGE AV. EV. 4990

LIQUIDATION SALE.
New home, 7 to 9 rooms, 2 and 3 baths each at cost; 2 and 4-family apartments; 19-family apartments, 4 stores, also business lots, residential lots and acreage. If you are looking for a home or apartment in a most desirable location in St. Louis County at a most attractive price, call
LINDELL-FORSYTHE INV. CO., CA. 5800

NICEST HOUSE IN ST. JOHN'S
Look at 8828 Windom, 1 block south of car, bus, only one block from Presentation Church, 5 nice rooms, large lot; will sacrifice for $4650.
FRANKLYN E. MEYER CO.
6657 ENRIGHT. PA. 3390.

LOTS LOTS LOTS
Builders, Attention!
STREETS WATER GAS ELECTRIC
Terms—$100 down, $20 per month. On Seibert Ave., 3 blocks south of Gravois. Select your lot. We can finance your home.
"We Lead in St. Louis County"
JOHNSON 4540 GRAVOIS RI. 5150

IDEAL business site, fronting on new 40 and 2 other highway. MODERN R. E. CO., 6213A Easton. EV. 4117.

BLACK JACK, 1 ACRE, $2500
4 rooms; electric; fruit, grapes.
Kenney-Toelle, 5506 N. Bridge. MU. 7370.

NEAR LADUE ROAD
12 acres; priced at a bargain.
Kenney-Toelle, 5506 N. Bridge. MU. 7370.

5 ACRES—With house, 20 miles west on Manchester rd.; must be sold; your offer may get it.
FRANKLYN E. MEYER CO.
6657 ENRIGHT. PA. 3390.

ACRES—7; 5 rooms,

ROPERTY FOR SALE

1-29-30-39-52

FOREST

SUNDAY

KHOFF-BAYER

ing 1314

RTY FOR SALE—Ferguson

TODAY
HE BUNGALOW
YOUR DREAMS

CIA PARK"

for HOME OWNERS

h—Hardwood floors—etc.

to $5750.00

TED DESIGNS

ROAD AT SOUTHERN
E TO FERGUSON

AUMAN-O'NEILL
2700 N. GRAND BLVD.

Clayton

POLO DRIVE
7711 CLUB DRIVE

Beautiful new residence, Colonial, superbly constructed; 8 rooms, 2 tile baths, extra lavatory, recreation room with fireplace; large trees. Drive by today, then phone for appointment.
CHARLES H. KRAUSE & CO. MA. 0293

27 CRESTWOOD DRIVE

Beautiful home; semi-fireproof construction, terrazzo floors first floor and terrazzo stairway; 6 bedrooms, 3 baths; lot 75x170; garage for 3 cars. Open every day 9 to 5; will be sold for one-half of original cost and on easy terms.
HAUSCHULTE R. E. CO., 2407 N. B'way.

7100 WYDOWN BOUL.

Large lot, attractively planted; 4 rooms on first floor, 5 rooms on second floor; 3 baths. A spacious home, with all essentials provided. For appointment call
EDWARD L. BAKEWELL
118 N. 7th St. Chestnut 5555.

Magnificent New Home.
65 Lake Forest
Sell or Trade
The Very Finest.

TUSCANY PARK HOME
No. 11, 4 bedrooms, 2 baths; 2-car garage; lot landscaped; priced to sell.
FRANK J. FRICK R. E. CO. MA. 0780.

23 ABERDEEN

Cost $30,000 to build this beautiful 4 bedroom, 2 bath house on fine lot. Owner will sacrifice.
Arthur Goldman CH. 3680

7448 CROMWELL DR.

Attractive home. Breakfast room. Recreation room; 2 baths and guest lavatory. FHA terms available.
For appointment call
EDWARD L. BAKEWELL
118 N. Seventh CHestnut 5555

D.R.B REALTORS **456 Edgewood**
Wydown Forest

Best buy in Clayton, at a price less than the original first deed of trust. 7 rooms, 2 baths; studio living room; breakfast room; rathskeller. Inspect this home today. Compare with any other building of similar type and location at this price.
DIMMITT-RICKHOFF-BAYER ST. 1314

7320 FORSYTHE

Reconditioned, in perfect shape; 6 rooms, hot-water heat; 2-car garage. Open today.
JOHN P. HI. 2610 DOLAN REALTY CO. INC.

IF YOU want to buy the best new house in Moorlands at a low price see 7449 Oxford dr.

No. 100 LAKE FOREST

New English residence of striking design; 2 porches, 4 bedrooms, 2 baths, very moderately priced.
Arthur Goldman CH. 3680.
CHest. 3680.

LINDEN, 141 — Clayton; 5 rooms, 1st floor; 2d unfinished; oil burner; bath; lot 50x162.

LOT—Southwest corner Wydown and De Munn; 180 feet front; great sacrifice. PA. 7142.

MARYLAND AV.—New modern residence! 3 bedrooms, sunroom, sleeping porch; close to schools; priced right. FL. 1654.

901 MERAMEC DRIVE
BEST BUY IN DAVIS PL.

9 RMS., 2 BATHS, $17,975. MUST SELL. Brand new home; all spacious rooms; large rathskeller; fine air-conditioning system; exceptional buy. Open this p. m.
SLONIM R. CO. 815A Chestnut, CE. 5563.

D.R.B REALTORS **7449 Oxford**

Brand-new; 8 rooms; two baths; air conditioned; open today.
DIMMITT-RICKHOFF-BAYER ST. 1314

8021 SOUTH DRIVE
HAMPTON PARK

For sale or lease; 4 bedrooms and 2 baths, maid's quarters.
Arthur Goldman CH. 3680

Ferguson

HOMES PRICED FOR QUICK SALE.
5-room frame bungalow; furnace; bath; lot 34x520; $3250.
5-room strictly modern brick bungalow; tile bath; $4500.
6-room modern frame residence; good neighborhood; $4500.
7-room strictly modern home; 4 bedrooms; sunroom; double garage; hot-water heat; large lot; $7500.
Also other good buys. Open Sunday.
YORKTOWN REALTY CO. Ferguson, Mo.
106 S. Florissant rd. ATwater 2727

BEST BUY IN FERGUSON

Look at 20 Harvey av.; beautiful 5-room brick bungalow; tile bath, kitchen, screened sleeping porch, rathskeller, large lot with rustic surroundings, built under Government supervision; financed through FHA monthly payments; includes principal, taxes, interest and insurance; no renewals.
NORTHWESTERN R. LOAN & FIN. CO., 6208 Easton av. MU. 7430.

4-ROOM COTTAGE, $1950.
BUILT IN 1934—EASY PAYMENTS.
Eltha at Velma Avenue. Lot 80x125. Shower; electric garage. Key at house.
MORRIS AACH R. CO., 826 Chestnut.

ABSTON, 800 — New 5-room brick, tile bath and kitchen, basement garage; nice yard and trees; $4900. At 501, owner.

BARAT, 1335—5-room modern bungalow; bath, furnace; lot 30x220; $3150; buy this like rent; $300 down; water. W. Rumer, FL. 3050.

FERGUSON—9-room dwelling, corner lot, about 1 acre; exchange for city improved. Box F-403, Post-Dispatch.

FLORISSANT RD., 812 S.—4 rooms and sunroom, furnace; lot 35x150. KNICKMEYER-FLEER. COlfax 3498.

GEORGIA, 246—5 rooms, modern; $46. Keeney-Toelle, 5506 N. Bridge. MU. 7370.

SUBURBAN PROP. FOR SALE

Glendale

ERWIN, 15—Comfortable home; 6 rooms, bath, furnace, large lot 80x160. BILTENBERGER & SON, 806 Chestnut.

Jennings

BEAUTIFUL BUNGALOW
5 rooms (English type); will sacrifice for cash. Write to inspect as bungalow is rented. Box M-364, Post-Dispatch.

SWITZER, 2018 — Modern bungalow; 5 rooms; also furniture; leaving city.

Kirkwood



912 N. Woodlawn Ave.

Here is a 7-room residence with ½ acre of ground, beautifully landscaped; rathskeller in basement; and only 6 years old, that can be bought for the bargain price of $7950. For complete details,
Baragrove Realty Co., MA. 2185

Good Bye! Good Buys—

At the present rate of absorption there will be very few good buys left in the residential field by spring. We invite you to inspect the following, all of which represent excellent values.

Address	Rooms	Lot	Price
239 Lee av.	3	50x227	$1,800
439 Lee av.	4	50x227	2,400
348 W. Adams	5	50x160	4,200
428 W. Essex	6	57x145	4,500
710 Evans	6	100x148	5,500
751 N. Taylor	8	90x200	6,500
232 Ortick lane	6	65x137	8,500

RAYMOND M. HENLEY CO., KI. 801.

Country Side Homes

New 5-room houses, quality construction, every modern appointment; Colonial and English design; air-conditioned; located beautiful Corona Park; 550 and 554 Central; 431 and 435 Clemens av. Representative on premises.
DUBINSKY REALTY CO.,
8th floor Wainwright Bldg. MAin 2757.

Beautiful Colonial Home

N. W. cor. Taylor and Essex; lot 350x334; tennis court; 11 lovely rooms and 3 large baths; 4 open fireplaces. Here is something unusual for a discriminating buyer.
Edward L. Bakewell
118 N. 7th. CHestnut 5555

"SOME houses have a happy look; Oh, I have always noticed it, As if some shining inner Peace Had kept their faces lit." "G. N. C." For small family of cultured taste, who can go a little farther to find beauty at SMALL COST—SEE 26 PONCA TRAIL, OSAGE HILLS. Kirkwood 211 or 256W.

WE CAN offer you several of the finest building sites in Kirkwood. Good locations, restricted, yet priced very reasonable.
RICHARD D. CHOMEAU CO.
KI. 820 107 E. Argonne

KIRKWOOD HOME—100 FT.

6-room modern frame. Only $500 down. Real buy, $3750. MA. 1858.

NEW CAPE COD COLONIAL
436 S. COUCH AV.
EDWIN C. SCHISLER, KI. 211.

LARGE Kirkwood home, suitable for two families; 2 baths, hot-water heat.
FRANK R. **BROWN** REALTY CO.
STerling 0100 7184 Manchester

McKINLEY, 623—4-room cottage, lot 100x165; price, $2000.

MODERN 2-story 6-room, large lot; excellent location. Jackson, 645 N. Clay. Rock, 2056.

BUNGALOW — Matt brick; modern; near school; 6 rooms, sunroom, breakfast nook, tile bath, hot-water heat; 2-car garage; may trade for acreage; owner. Box Y-146, Post-Dispatch.

BURNS, 492 (corner)—6 rooms; 1 floor; modern; garage; $5850; terms.
MULLIN-WALTERS REALTY CO., INC.

CURRAN, 1019 (Kirkwood)—Offer wanted, 5-room brick bungalow; lot 60x135; beautiful trees and shrubs; all newly painted and decorated; a real bargain; can be purchased on a monthly payment plan equivalent to rent. Call PR. 5200.

JEFFERSON, 327 .W.—5-room modern brick bungalow; large lot; cheap. RI 6222.

LEE, 401—Attractive 5-room bungalow; $3500; small cash payment. RE. 3881.

LONGFELLOW, 484—See this beautiful modern 5-room home; 40-ft. lot; make an offer. Wm. J. Holdoway, 722 Chestnut.

LOT—135 ft. on Morningside dr.; high location; suitable for bungalow. FL. 0885.

13 PONCO TRAIL, OSAGE HILLS. Beautiful 6-room bungalow, 117 feet on Big Bend. Submit offer well in
MORRIS AACH R. CO., 826 Chestnut.

Luxemburg

Bungalow; 5 rooms; new furnace, 2-car garage; ½ mile of city, bus, stores, schools; $2500; $500 cash.
PAPE 4139 S. GRAND
RI. 2525

BUNGALOW—5 rooms; modern; lot 100x150. Owner, 338 Hoffmeister.

4 LOTS—Clear, 35 ft. each; adjoining bungalow district; trade and pay difference for cottage, flat, bungalow. C. A. BELLER, 4105 S. Grand. RI. 3555.

WEBER RD., 820—3-room modern bungalow; owner anxious to sell; make offer. Krais Fischer, 2620 Cherokee. GR. 4072.

McKnight Village

LAY RD. AND CLAYTON CAR LINE
Opposite Community School
One acre of ground with new spacious home of 8 rooms, 3 baths; air-conditioned completely insulated. Arrange to inspect now.
Edward L. Bakewell
118 N. 7th. CHestnut 5555

Maplewood

OWNER leaving city, 2-story frame, 5 rooms, toilet, bath, furnace, screened rear porch, lot 60x135, fine shrubbery, plants, trees, like new. $2985; liberal terms. Call HI 5313 or
J. W. KERR REALTY CO.
109 N. 10th. CH. 1235.

$250 Down—5-Rm. Brick 7337 GAYOLA 50-foot lot; modern; only $4750. **O'ROURKE** 5471 GRAVOIS BREDELL, 2530—Large lot; 4 rooms and bath.

7543 BRUNO

This English 5-room bungalow today. Open.
JOHN P. HI. 2610 DOLAN REALTY CO. INC.

BUNGALOW—New 5-room brick, sun room, concealed radiation; tile bath, kitchen; stone mantel, copper guttering; reasonable. 7517 Rannels. HI. 0977.

BUNGALOW — Modern 5-room brick; paved street; price $3000.
BERRY-MARSCHNER REALTY CO. HI. 0906.

CORNER LOT—Ellis av and Oakland; 40x137; reasonable. FR. 5264.

$2150 BARGAIN

7128 Drury; between Wabash and Manhattan; 5 dandy rooms, bath; furnace, garage; large lot; price reduced for quick sale. Open 2 to 5.
BRINKMANN, 4910 Gravois. Riv. 3010.

FLAT—4 family, 4 rooms; modern; steam heat; hardwood floors; garage; 1 block south of Manchester. DOERING, 5013 Gravois. Riverside 5180.

FLORA, 7319—6-room modern brick residence; side drive; large beautiful lot, with shade trees. MUST SELL THIS CLOSE ESTATE. ARBOTT, CHes. 8833.

FOLK, 7833—Lot 40x140; paved street; with garage; $750. KAMP, CH. 8342.

GREER, 7479—9-room residence; 4 bedrooms, second floor or trade.

SUBURBAN PROPERTY FOR SALE—Overland

Special LOW PRICES!



Palmer Ave. (Overland)
1 block south of Lackland on Woodson.
• Complete with city walks, side drive and sodding

$3750 AND UP

SAVE NOW!

EIGHT NEW HOMES TO CHOOSE FROM

• Screened porches
• ⅞ select hardwood floors
• Venetian blinds
• Two-car garage in basement
• ½ block from public school
• Transportation 1 block
• Lots 50x175 feet
• 4 and 5 rooms
• Tile bath and kitchen
• Tile sinks and utility cabinets
• Copper screens for all openings
• E .Z. terms

JOHN H. **ARMBRUSTER** AND CO.
8854 *St. Charles*
Open Daily 9 A. M. to 9 P. M.

Opportunity

BUY LIKE RENT



$100 DOWN

$15 Per Month—Plus Interest
New modern 4 rooms and bath brick bungalow; garage; lot 50x160.
Drive out Lackland rd. to Driver ave. (2 blocks west of Marion ave., 9900 west), turn right 1½ blocks. (Overland.)
Open Daily 9 A. M. to 9 P. M.
JOHN H. **ARMBRUSTER** AND CO.
8854 *ST. Charles*

Maplewood

LOT—On Manchester, 42x180; adjoining Valley School; lot on Anna, 50x138; across from Immaculate Conception School; lot on Bellevue, 60x150; across from St. Luke's School.
MERRILL, VINCENT, AGENT, ST. 1234; eve. and Sunday, HI. 2201.

LYLE, 2644—5-room modern brick; $4000, terms; open today, 10 to 5. Krodinger Rlty. Co. HI. 0999.

MANHATTAN, 3524—Bungalow; dandy 3 rooms; modern; garage; $2950. RE. 0400.

MAPLE, 7445—8-room residence; good condition; close out at $5750.

RESIDENCE—6 rooms, frame; lot 60x165 ft.; or will exchange. HI. 2416.

RESIDENCE—6 rooms, frame; lot 60x165 ft.; or will exchange. HI. 2416.

YALE, 2237—5-room two-story brick bungalow; tile bath, hardwood floors, furnace, 2-car brick garage, lot 60x121. Must sell at once. Will C. Wissmath Realty Co., 722 Chestnut st. CH. 1231.

Normandy

$1000
AND TERMS LIKE RENT.

Buys extra well-built 7-room brick bungalow in tip-top shape throughout; 2 baths, abundant closet space, hot-water heat; built-in garage, corner lot 50x150; both streets made. See 6500 Glenmore, one block south of Natural Bridge rd. A real bargain; $7950.
FRANCIS-PERRY-RUTH, 110 N. 7th.

Inspect This Exceptional Bargain

7410 Augusta; in beautiful Normandy Grove; 5 rooms, one floor, space for 2 rooms second floor; oil heat, tile bath. COlfax 3909-J.

HAPPY LANDING! $4950 buys 7017 Lexington; new 5-room brick, tile kitchen, bath, sun porch, screens, storm sash, garage. EV. 0261.

IN BEAUTIFUL NORMANDY DISTRICT 6903 Hunter av., new 5-room bungalow; selling at sacrifice, leaving city. See Keeney-Toelle, 5506 N. Bridge. MU. 7370.

$1000 CASH NEEDED.
2134 68th st.; 4-room brick; modern. HAAKE. FO. 2284.

BUNGAYOW—5 rooms; modern; double garage; copper screened porches; $3950; very liberal terms. Box M-16, Post-Dispatch.

HUNTER, 6919—5 lovely rooms; stone foundation, 13-inch brick walls; tile kitchen and bath; walls; air conditioned; garage; Hoosier cabinet; and the price... you'll be surprised. Builder, EV. 7185.

LEXINGTON, 6920—Six nice rooms, 40-foot lot; offered at $5200. EV. 7185.

LUCAS HUNT RD., 3416—Brick bungalow, 4 rooms, sunroom, furnace, hardwood floors, insulated.
HOTFELDER R. E. CO., COlfax 3737.

LYNDHURST, 2837—Frame bungalow, 5 rooms, bath and furnace; lot 50x169. HOTFELDER R. E. CO., COlfax 3737.

WEST PLACE, 3507—Sale or rent 5 rooms, modern; 2-car garage.

Overland

WILL SACRIFICE.
Lackland and O'Connell (about 7 blocks east of Link rd., on north side of Lackland. To get there, come out Lackland or Page av. to O'Connell av.; 5-room matt-brick bungalow; modern; tile bath, built-in kitchen cabinet; 2-car garage; large lot, 50x165; nice, high location; near Meadowbrook Country Club grounds; good transportation; service car passes door; an unusual opportunity to buy this beautiful, well built home at great saving. See it today; open; price $3850.
ARCHWILL REALTY CO., 6525 Page. FA. 5119 or CA. 0680R.

5 ROOMS, ½ ACRE

Modern brick bungalow, bath, garage; all fenced; newly reconditioned; $3450; any reasonable terms; near bus line. EVergreen 8092.

BARGAINS—WORTH SEEING
9426 Milton av.; 5 rooms, bath, furnace.
9430 Milton av., 6 rooms, bath and furnace. Each with lot 100x185.
Telephone WAbash 1245W.

BIG SHADE TREES
Page at O'Connell; bungalow, new 5-room brick; 100x135; electric stove and refrigerator. Rhoades, 4180.

HERE'S A BARGAIN
9421 Easton; 4-room frame; garage; lot 100x135; $1500.
Keeney-Toelle, 5506 N. Bridge. MU. 7370.

ANOTHER BARGAIN
9430 Central av.; 3 rooms; $1275.
Keeney-Toelle, 5506 N. Bridge. MU. 7370.

9212 ARGYLE
Brand New

5-room brick bungalow; tile bath and kitchen; large lot, 60x225; plenty of fruit trees; see today. Open.
JOHN P. HI. 2610 DOLAN REALTY CO. INC.

BUNGALOW—Matt brick; 5 rooms; A1 condition; large lot; leaving city. See owner, 2628 Walton rd. Priced right.

BUNGALOW—5 rooms, bath, furnace, garage. Bargain. RO. 4541.

OLDEN, 8961—4-room brick bungalow; $3000. Modern. FL. 0918.

2302 SPENCER

5-room frame, bath, water, electric, furnace, garage, lot 50x180, fruit and shade trees. Price $3200, part by HOLC.
JOHN H. **ARMBRUSTER** AND CO.
8854 *St. Charles*

BUNGALOW—New 5 rooms, stone foundation. 2439 Northland.

Pasadena

MUST SACRIFICE THIS WEEK.
Matt brick bungalow; 5 rooms; hot-water heat; fine location. Box F-224, Post-Dis.

SUBURBAN PROPERTY FOR SALE—University City

IN UNIVERSITY CITY
West of North & South Road
7904 Delmar



$11,500

Air Conditioned, Gas Heat; Large Lot 155 Feet Deep

DELMAR MORTGAGE CO.

7900 DELMAR PA. 0522

Richmond Heights

1412 BARGER
Not Just Another 5-Room BUNGALOW
A De Luxe Model

Something just a little better; large rooms; painted walls, finer trim; greater care given to detail are a few of the many reasons why these homes are above the average 5-room bungalow. Inspect today.
JOHN P. HI. 2610 DOLAN REALTY CO. INC.

New 6-Room Colonials

7821-7825 HARTER
(3 blocks south of Clayton rd. on Boland drive to schools and church). Just being completed; air conditioned, beautiful trees and surroundings; open.
FOSKIN-GABBERT, FRanklin 5033.

BUNGALOW BARGAIN

7740 Dale; beautiful, new 5-room matt-brick bungalow; tile bath, tile kitchen; garage built-in; 50-foot lot; price for quick sale; open Sunday, 2 to 6.
ANDERSON-STOCKE-BUERMANN, 3612 Gravois. LAclede 8989.

COLLINS, 1447—5 rooms, side drive and garage, modern. Frank J. Frick R. E. Co., MA. 0780.

COMMODORE DR.—50 feet, just south of Clayton rd.; will sacrifice. CAb. 3728.

LA VETA AV., 7375—7-room brick residence; modern; garage; bargain.

1129 EDWARD TR.

5 beautiful large rooms and breakfast room; ideal location. See this today.
JOHN P. HI. 2610 DOLAN REALTY CO. INC.

7745 GISSLER

Attractive English matt brick bungalow consisting of 5 rooms, many attractive built-in features; first showing; open Sunday and evenings.
JOHN P. HI. 2610 DOLAN REALTY CO. INC.

7546 HIAWATHA

New 6-room Dutch Colonial; tiled kitchen and bath; air-conditioned heat; large lot. Open.
JOHN P. HI. 2610 DOLAN REALTY CO. INC.

7541 HIAWATHA

Lighted and open evenings; 5 large rooms; gum trim; tile kitchen and bath; concealed radiation; inside garage.
FRANK H. **BROWN** REALTY CO.
STerling 0100 7184 Manchester

ST. MARY'S HOSPITAL and convent; 73xx Ethel; only $2100; 6-room frame cottage, bath, 50-ft. lot. Low terms. RI. 2511.

WHILE driving Sunday it will pay you to see 7711 Snowdon av.; Big Bend to Dale, 3 blocks west to Bredell, 1 block south. New 5-room brick bungalow; price under $5000. FHA loan or other financing arrangement if desired.
FRANK H. **BROWN** REALTY CO.
ST. 0100 7184 Manchester

WILLIAMS, 7460—Bungalow; modern, 4 fine rooms, excellent location; $4300.

BUNGALOW BARGAIN

74xx WISE; 5 large rooms and sunroom; built-in garage; lot 50x158; near schools; good transportation. HI. 2636.

1222 WOODLAND TO CLOSE ESTATE

Dandy 5-5 single at sacrifice; for immediate sale.
BLANKE R. E. CO. MA. 3046

WOODLAND, 1339 — Modern 5-5 single flat; sleeping porches; 2-car brick garage; rents $780; low price.
JULIUS HALLER R. CO., 705 Chestnut.

40 FEET E. Linden. All improvements, adjoining Lake Forest. Buyers for small bungalows; $800. 7900 West.

St. John's Station

BUNGALOW—Frame, 5 rooms, sun porch, adjoining lot, $4250. 3111 Brown rd.

CHARLACK, 3515 (9000 St. Charles, 1 block north) — Beautiful new 5-room brick; English type; tile kitchen and bath; small payment down, $37 monthly including interest and taxes. WI. 1614.

COTTAGE—3 rooms; modern; $2300; $400 cash. Monday, 4451 Page.

EDMUNDSON, 3319—4-room frame; modern; may trade for city property.
C. BURGHOFF REALTY CO. COlfax 3482.

EMINENCE, 3415—Modern cottage; lot 75x170; cheap.

LOT—50 FEET ON MARSHALL AVE. JUST NORTH OF NORTH AVE., $7 PER FOOT; GAS, WATER AND ELECTRIC.
A. J. GREEN, COlfax 7100.

Shrewsbury

ST. MICHAEL'S PARISH
7720 MURDOCH
NEW 5-ROOM BUNGALOWS.

Latest features, these bungalows will surprise you, as to the beauty and quality that you receive for this price of $5650 to $5950.
L. D. CAMPBELL, Builder, GR. 5731.
Open Daily.

7322 Murdock—Make Offer

Beautiful 5-room bungalow, bath, air conditioned heat, 2 fireplaces, rathskeller, garage, large trees, lot 50x135. Occupant will show you through.
A. J. MEYER & CO. 3606 Gravois FR. 5322

FRESH AIR, HEALTHY TOTS
31 St. Charles rd., just south of Murdoch; 5 rooms, 50-foot lot, $5400.
O'ROURKE 5471 GRAVOIS RIV. 4310-11

LOT—50-ft. apply 7409 Lansdowne av. STerling 0751.

Get Results. Use Post-Dispatch want ads to buy, sell, rent or trade anything of value.

Pine Lawn

6 ROOMS—Lot 68x159; $2800.
4 rooms; lot 62x128; $3300.
4 rooms; 10 lots, 30x125; $3250; all modern.
3 rooms; furnace; lot 37x128; $1600.
3 rooms; lot 25x125; $975.
2-room shack; lot 38x159; $850.
Exchange equity for auto.
Store; 3 living rooms; lot 40x132; $2450
A. W. OLIVER, 7007 Lillian.

PINE LAWN
4303 Oakwood av., 4 rooms; lot 100x135; $1800.
4316 Oakwood av., 6-room brick; bath, furnace.
Keeney-Toelle, 5506 N. Bridge. MU. 7370.

NEW 5-room brick, tile kitchen, bath, garage; $3950, $300 cash, $35 month includes interest. EV. 0261.

AVONDALE, 3807—Modern 5-room brick bungalow; screened porch; garage; owner will show. KAMP, CHestnut 8342.

BUNGALOWS—2 new brick, modern, tile kitchen and bath; near schools, transportation; 300 feet east of Jennings rd. on Archer av.; $4850; terms.
A. S. PREGLEY, Builder, EV. 3985.

2162 EDMUND AV.
Frame bungalow with 4 rooms and basement; 2-car garage; lot 60x148.
BUTTS REALTY CO., 803 Chestnut st.

GLENMORE, 6408—5 rooms, near widened Natural Bridge; lot 40x145; garage; refrigeration; $4950.
H. A. SCHNEIDER, 6104 Easton.

LAWLER DR., 3801—Something different; new modern 2-story brick residence; Colonial style, 5 rooms, tile bath and kitchen, hardwood floors, air conditioned. Price $5800. $750.00 cash, $45.00 per month includes taxes, insurance and interest. Stop at our office, 3719 Jennings rd., Sunday afternoon for directions. Natural bridge is closed.
GERLING, MU. 2509.

LAWLER DR., 3816—Bungalow; new five-room brick; very attractive; your inspection invited; open.

Richmond Heights

QUICK SALE WANTED

7461 Hiawatha av.; fine 7 rooms and sleeping porch; modern; lot 100x180; 2 garages; will trade for smaller property.
O. J. McCAWLEY R. CO. MAin 2813.

BUNGALOW—ST. LUKE'S PARISH

1730 Del Norte, modern 5 rooms, bath and sunroom, lot 50x185; many trees and shrubs. Owner moving to Chicago, $5500. Call LAclede 4147.

1431 CLAYTONIA TERR.

Not finished, but look it over; 5 rooms
FRANK H. **BROWN** REALTY CO.
STerling 0100 7184 Manchester

OPEN TODAY.
1104 EDWARDS TERRACE

New 5-room home, tile bath and kitchen —unusual arrangement liberal terms. Go west on Clayton rd. to Boland pl. (7800 west) south one block, then east one block to Edward Terrace.
DICKMANN, 804 Chestnut, MA. 4131.

SUBURBAN PROPERTY FOR SALE

All roads lead TO — VELDA VILLAGE ANNEX

One of St. Louis County's Most Beautiful Subdivisions
2300 Lucas and Hunt Road
SEE TODAY—

HERE'S A NEW IDEA IN HOME-BUILDING—HOMES WITH OUTSIDE WALLS INSULATED WITH THE ECOD LATH INSULATION

Visit our newest in **PASADENA HILLS** 7357 Winchester Drive

—COMPARE—

These beautiful, modern homes with any others you have seen and you will be convinced of their superiority! The last word in modernity. All houses fully equipped with combination storm and screen doors. Full screens, storm sash, air conditioning. Venetian blinds and other late improvements.

Inspect the Newest in **BEL-NOR** 3053 Delavan Dr. 5-Room Stone 1 Block South of Nat'l. Bridge Rd.

$5300 AND Up

SCHUERMANN BLDG. & REALTY COMPANY
6104 Easton Ave. Salesmen on Premises MUlberry 5700

University City

A REAL SACRIFICE AT $5250
MUST BE SOLD SUNDAY



1150 KINGSLAND

New 5-room residence, tile bath and kitchen, air conditioned, 2-car brick garage, lot 40x134. OPEN. Phone RI. 6732-W.

LOVELIEST HOUSE; U. PARK.
7200 WEST; 4 BEDROOMS; 2 BATHS. This house will fascinate you.
SLONIM R. CO., 815A Chestnut. CE. 5563.

AHERN, 77xx—4 rooms and sun room; Vitrolite kitchen and bath; hot-air heat; hardwood floors; large lot; priced to sell. 4658 Gravois. RI. 7800.

D.R.B REALTORS **7379 Amherst**
FINEST DUPLEX IN UNIVERSITY CITY

At the corner of Jackson, overlooking beautiful park. We offer this 2-family of 7 rooms and 2 baths in each apartment; 4 bedroom, terrace floors; studio living room, fireproof. See it today sure. Open.
DIMMITT-RICKHOFF-BAYER. ST. 1314.

7217 CHAMBERLAIN

Beautiful 6-room residence; tiled kitchen and bath; 2-car attached garage. Close to schools and transportation.
JOHN P. HI. 2610 DOLAN REALTY CO. INC.

CORBETT, 69xx — 20-ft. lot; concrete street; $1050. H. A. Schneider, 6104 Easton.

6946 CORNELL
Near schools and transportation; 7 rooms, bath, extra lavatory, sunroom, breakfast room, sleeping porch, attached garage. Lot 100x157
GEO. F. BERGFELD CO., INC.
3832 West Pine. JEfferson 1437.

70XX CORNELL, 8 RMS. Best Buy U. Park; 2 Baths
MUST BE SOLD AT ONCE.
SLONIM R. CO., 815A Chestnut, CE. 5563.

7732 CORNELL

One of the finer type Colonial homes. Many outstanding features. Six full-size rooms, tiled kitchen, bath and extra lavatory; 2-car brick garage. We invite your close inspection of this model home. Open.
JOHN P. HI. 2610 DOLAN REALTY CO. INC.

7215 CORNELL—A real home; priced right; open today.

7263 DARTMOUTH

New 6-6 single flat; large rooms; 2 porches; priced right. See today.
JOHN P. HI. 2610 DOLAN REALTY CO. INC.

ETZEL, 7030—5-room brick, modern; 2 sleeping porches, 2-car garage; near Heman Park, schools; or will lease.

7827-31 GANNON BEAUTIFUL

Complete in every detail. The printed word hardly does justice to these residential homes; only a personal inspection will reveal the many attractive features; every modern convenience. We invite inspection. Open today and evenings.
JOHN P. HI. 2610 DOLAN REALTY CO. INC.

735 HARVARD AV.
8-room brick bungalow; 2 baths; garage for 2 cars.
662 VASSAR AV.
7 rooms, 2 baths, oil burner; nice lot; garage.
BUTTS REALTY CO., 803 Chestnut st.

HIGHLAND, 1512—Just northwest of U. City; 5-room bungalow; big lot; only $3000; small down payment; easy terms.
FRANKLYN E. MEYER CO.
6657 ENRIGHT. PA. 3390.

IRMA, 1026—4-room brick, modern; A1; like new. CA. 7573.

LOT—Carleton av., University City, 50x158; 73xx west; closing estate; real bargain. 1834 Locust. GA. 8145.

7065 MARYLAND

N. E. Corner Williams
Beautiful lot with trees and shrubs, Colonial residence of 8 rooms, 2 baths, sunroom. Nonresident owner wants quick sale. For appointment call
EDWARD L. BAKEWELL
118 N. 7th st. Chestnut 5555.

7357 NORTHMOOR DR.

COLONIAL TYPE AND FINISH; AIR-CONDITIONED, 1ST FLOOR LAVATORY; CONNECTING BATH; KITCHEN OPENING ON LARGE SUN DECK. THE PRICE WILL PLEASE YOU. OPEN DAILY.
FOSKIN-GABBERT, FR. 5033.

OLIVE ST., 7221—7 rooms; modern throughout; lot 40x150. Must sell at once. Price $7500. Will C. Wissmath Realty Co., 722 Chestnut. CH. 1231.

PENNSYLVANIA, 1085—5-room brick bungalow, hot-water heat, concrete street, terms.
B. A. THOMPSON R. CO., PA. 0141.

University City

70xx PERSHING

Residence; 7 rooms; sunparlor; 2-car garage; beautiful repair; a bargain; for particulars, call
E. A. BOKERN 123 N. 7TH GA. 0108.

7347 PRINCETON

New residence; has 4 bedrooms, tiled kitchen, 2 full tiled baths, extra lavatory; 2-car garage; air-conditioned heat. Just finished for your inspection. Open.
JOHN P. HI. 2610 DOLAN REALTY CO. INC.

7346 SHAFTESBURY

Nothing to compare with it in University City; 3 bedrooms, extra lavatory; 2 porches; air-conditioned heat; lot 50x150. Open.
JOHN P. HI. 2610 DOLAN REALTY CO. INC.

D.R.B REALTORS **7235 Shaftsbury**
ALMOST NEW

2 bedrooms; tile bath, 1st floor; 2 bedrooms, tile lavatory on 2d floor. All large rooms, large lot; excellent construction.
DIMMITT-RICKHOFF-BAYER. ST. 1314.

7220 SHAFTESBURY AV.
5 rooms; hardwood floors; 3-car garage; hot-water heat; lot 50x130; open 9 to 5.
FRANK J. FRICK R. E. CO., MA. 0780.

7700 STANFORD

Open afternoon and evenings; $1000 cash. You can afford to own this very desirable six-room home.
CAbany 6000 Carl G. Stifel Realty

7743 STANFORD
LATEST TYPE

Of superior construction. The workmanship is the best possible. 6 beautiful rooms that are arranged for cross ventilation. The decorations and new features will please the most critical. To see this property is the only way to really appreciate this wonderful value. Open today and every evening.
JOHN P. HI. 2610 DOLAN REALTY CO. INC.

D.R.B REALTORS **7268 Stanford**

Offer wanted on this beautiful 7-room residence; 2 baths; priced under $14,000.
DIMMITT-RICKHOFF-BAYER ST. 1314

Vinita Park

OPEN TODAY
In Beautiful Vinita Park.
6-room residence, breakfast room, recreation room, lavatory first floor, air-conditioned heat, lot 50x160, high elevation, with fine exposure, close to schools, churches and transportation.
8007 Madison St.
2 blocks north of Page, west of Hanley.

Webster Groves

ATTRACTIVE HOMES FOR SALE
CHOICE BUILDING SITES
REASONABLE RENTALS
REPUBLIC 2400
WEBSTER GROVES TRUST CO.
10 N. GORE, WEBSTER GROVES

PHONE US

And have us mail you an attractive picture and full description of a lovely Colonial home that can be bought at extremely low price.

376 Gray Ave.—Webster

7 rooms, 2 baths, 3 sleeping porches; excellent condition; very best location.
TREMBLEY-WILSON, Webster Groves
Phone REpublic 0308.

SMALL — ATTRACTIVE

Well located at 305 Simmons av., near Bristol School; lot 50x150; garage; house has large living room, dining room, kitchen, bedroom and bath on first floor, one room and 2d floor; in good condition and can be bought for $4500, with small cash payment and balance like rent. One-half block east of Sherwood Forest. See it.
TREMBLEY-WILSON, Webster Groves.

$250 CASH
BUYS a 6-room residence in good condition. Several large rooms, garage, close to school, stores, transportation; price only $4250.00. Box F-183, Post-Dispatch.

AMELIA, 665—3 bedrooms, price reduced; open. WEbster 4873.

ATALANTA, 735—6-room house; first-class condition. WEbster 1933.

BACON, 449—6 and sunroom; modern; newly decorated; 50x225; reasonable.

BIG BEND, 432 W.—8 rooms, bath, furnace, hardwood floors, garage; beautiful; acre ground. MAin 1277.

COTTAGE—4 rooms, 100-ft. lot; $1950; might exchange for farm on or near h'w'y 66 within 90 miles St. Louis. Krodinger Rlty Co., HI. 0999.

432 EAST BIG BEND

7-room residence with 2 baths, hot-water heat with oil burner; 2-car basement garage. Owner will accept $1500.00 as down payment.
JOHN P. HI. 2610 DOLAN REALTY CO. INC.

THIS IS APPEL BUILT

824 BROWNELL
OPEN SUNDAY 2 TO 4
A REAL BUY

Brick bungalow containing 5 large rooms and sleeping porch, nice wood trim, hardwood floors; a small cash payment will start you on the right path; come out and look it over. Thos. R. Appel, 46 W. Lockwood, Webster. REpublic 0160.

HOME OWNERS' ATTENTION
Baker and Gray (southwest corner)—Reconditioned 5 and sunroom frame bungalow; garage, corner lot. Real bargain. Open. REMSBRECHER, RI. 6500.

CLARK AND PACIFIC—4 new 2-story modern residences; 5 large rooms; air conditioned; open today, 2-7 p. m.

LARGE, ROOMY RESIDENCE
509 Greeley; 6 nice, large rooms, ideal porch; double lot; open Sunday.
FIRST NATIONAL R. E. CO., RE. 3881.

KEYWEST, 716—Modern 6 rooms and sunroom; stucco; garage; for sale or lease by owner.

A REAL BARGAIN
418 Newport; 6 rooms, 2

BUNGALOWS FOR SALE—Northwest

BE OUR GUEST TODAY
at 4635 PENROSE

The finest new home in northwest St. Louis. Just completed our 15th home in this block. Only 2 lots left. If you are planning to buy or build you will learn from this home just what features should be incorporated in a really fine home. Built to appeal to the most discriminating.

Low priced. You will appreciate its refined architecture, its sound construction and fine workmanship; its black and white tile kitchen and Italian marble cabinets; modernistic Nurre light bathroom with dressing table and a white tile brick basement and many other features you will appreciate for your home. 100% union labor construction.

BUILT BY
J. V. GASTALDI
MODEL BUILT HOME CONSTRUCTION CO.
1525 GRAPE ★ EV. 5499

North

YOU'VE FOUND IT! 1156 Canaan, 5-room brick, tile bath, furnace, garage. 60-foot front. Catholic and public schools close by.
EDW. L. KUHS, Realtor, JE. 3500

CARTER, 4214—5-room brick cottage, hardwood floors, tile bath, furnace; A1 condition; price $4500; must have card. WILL C. WISSMATH REALTY CO., 722 Chestnut. CH. 1231.

DE SOTO, 2135 E.—5 rooms, hall, bath; good condition; $2250.
NORTH ST. LOUIS TRUST CO.

DODIER, 2560W—Bungalow, 4 rooms, brick, modern, hardwood floors, 2-car garage; today's price.
3129 FAIR; 4-room frame; furnace; bath; large lot, 50x125; price reduced to $1800.00. Bargain! Hurry! BRANNER, 5423 Gravois. RI. 5330.

SEE 4221W FARLIN
5 lovely rooms and bath; fine condition; Holy Rosary parish. Working man's chance to own a home with rent money. Reasonable down payment. Owner wants quick sale. Vacant.

GANO, 4316—6-ROOM BRICK BUNGALOW; TILE BATH, LARGE SCREEN PORCH, GARAGE; ONLY $5250; EASY TERMS.

GREENLEA, 4115—For sale; cottage; $200 down; trade. MU. 3063.

HEBERT, 3641—5-room brick; hot-water heat; hardwood floors.
KNICKMEYER-FLEER, COlfax 3425.

JOHN, 1400—Six-room frame, 2 garages; quick sale wanted.

HENRY H. HAFFNER R. CO., CA. 2996.

LABADIE, 4436—5 rooms, modern; double garage; conveniences.

LINTON, 4310—Dandy 5-room brick; bath, furnace, hot-water heat; finished basement room, laundry; suitable for large family.

C. BURGHOFF REALTY CO. COlfax 3452.

MARGARETTA, 4438-40—4-family flat; 4 rooms each; tile bath, steam heat, 4-car brick garage.
BERGJANS & DORENKAMPER, 911 Chestnut st. CE. 4764.

MARGARETTA, 4133—6 rooms, tile wall bath, hardwood floors, hot-water heat; large screened porch; garage; excellent condition; owner wants offer.

NEWSTEAD, 3010—4 rooms; brick garage; reception hall, furnace, bath; just like new; price $2750; must sell at once. WILL C. WISSMATH REALTY CO., 722 Chestnut. CH. 1231.

OWNER LEAVING CITY—ANXIOUS
4487 Penrose, 5 rooms, Utrolite bath and kitchen; hot-water heat, hardwood floors, garage; all clear; make desirous terms.
HENRY H. HAFFNER R. CO., CA. 2996.

FINE NEW HOME
OPEN FOR INSPECTION
5834 Riverview; between Florissant av. and McLaran; 5 large rooms; strictly up-to-date and priced very low.
E. W. FRANGE & CO., FRanklin 4262.

HOME APPEAL! 4028 N. Taylor; 5-room brick, bath, furnace, garage. Good location.
EDW. L. KUHS, Realtor, JE. 3500

TURNER, 4130—4-room brick cottage; 2-car garage; newly modernized throughout; including hardwood floors; bargain price; easy terms. EV. 8092.

VERONICA, 1125—5-room modern bungalow, hardwood floors, furnace, bath, garage, A1 condition; near public school and churches; open 2 to 5 p. m.
HARTWIG-DISCHINGER, FR. 2943.

WALL, 1026—Modern 5-room bungalow; garage; priced to sell; owner.

Northwest

Price $3600, $750 Down
7006 Edison av., Natural Bridge to Lucas and Hunt, then 3 blocks south; 4 rooms and sunroom, modern brick, beautiful condition. Knickmeyer-Fleer, COlfax 3425.

STOCK SON **ONLY $2000**
4965 Ashby; 2 blocks south of West Florissant av. at Kingshighway; fine location. 3 rooms and bath, garage; all improvements in. Office open Sunday 9-1. Monday till 8.
4712 NATURAL BRIDGE AV. EV. 4990

Beautiful New Home
NEAR ST. ENGELBERT CHURCH.
4235 Shreve; 5 spacious rooms, reception hall; tile kitchen and bath; large semi-finished attic; recessed radiation; corner lot; garage; modest price; terms. Open.
KORTE, 7171/2 CHESTNUT MA. 4258

STOCK SON **Small Down Payment**
Balance Like Rent
Just being completed, 4 and 5 room mait brick, tile kitchen and bath, garage, and too many modern appointments to mention. Look today. 4833-35-37 Davison. Open daily.
4712 NATURAL BRIDGE AV. EV. 4990

CHARMING SMALL HOME
CORNER CORA AND KOSSUTH.
Has everything; cheerful living room, dandy dining room, 2 bedrooms, sanitary kitchen, Venetian blinds, hot-water heat, rath-skeller; anxious to sell.
HAROLD C. SIMON & CO., COlfax 4703.

NO MONEY DOWN
Have several small bungalows, 3 and 4 rooms which will sell to responsible party without any down payment on rent terms. Better act quickly. Box No. 53, Post-Dispatch.

5-ROOM COTTAGE, $2000
Bath, furnace, large lot.
ARCHSHOEFER & SKAGGS R. E. CO.
806 CHESTNUT. 3rd Floor.

BE SURE TO SEE
5224 LEXINGTON AV.
New and modern 5-room home, lovely surroundings, value for every cent spent here. Inspect and call
HENRY H. HAFFNER R. CO., CA. 2996.

BRICK BUNGALOW—$2650
5 rooms, bath, furnace; terms. Write to inspect as bungalow is rented. Box M-271, Post-Dispatch.

STOP!—READ THIS!
Lot 238x128 or 9 lots including 3-room frame bungalow; gas, water, electric; quick sale price, $1750; terms; write owner. Box M-306, Post-Dispatch.

$750 CASH, BALANCE LIKE RENT
1421 Ogden—Modern matt brick cottage. Price $2750. Consider offer.
Larner Diener Co. CE. 2965

A Bargain Bungalow
3147 67TH ST., MODERN 4-ROOM BUNGALOW, BATH, FURNACE, GARAGE; PRICED AT A BARGAIN.
KNICKMEYER-FLEER COLFAX 3425

W. LNUT PARK EXCHANGE
3270 Genevieve, 5 rooms, modern brick; will exchange for 3-room frame.
EDW. KERLENBRINCK REALTY CO., 2720 N. Grand. FR. 4040.

Brand-New Bungalow, $5450
4689 Margaretta; sacrifice; save $1250; buy this house; 5 beautiful strictly modern rooms. Open. MAin 4182.

WALNUT PARK BARGAINS
3246 Davison, 4 rooms, modern, $2650.
4908 Beacon, 3 rooms, modern, $2300.
5408 Thrush, 3 rooms, bath, $1600.
Kenney-Toelle, 5506 Nat. Bridge. MU. 7370.

WILL SACRIFICE.
5 rooms; tile bath; rathskeller; 2-car garage. 5914 Summit.

Northwest

Four Of a Kind! Extreme Values

LOOK! 5737 Floy—5-room brick, vitrolitelite bath, furnace, hardwood floors, garage. 40-foot lot. Two blocks from Peter Herzog School. Terms.

WOW! 5506 Alcott—77-foot corner lot, 4-room frame, bath, furnace. Fruit trees and shrubbery.

GREAT! 4883 Margaretta—6 rooms and sunroom, tile bath down, lavatory upstairs, hardwood floors. 2-car garage. Nice lot.

GRAB! 5307 Arlington—5-room frame, bath, furnace, 2-car garage. Large lot. Close to public and catholic schools.

Edw. L. Kuhs, Realtor
JEfferson 3500

New Bungalow Attractions
Northeast Corner
RIVERVIEW & SALOMA
(East of Goodfellow & Lillian)
A treat in store for you
Low Prices—Attractive Terms
Trades Considered, F. H. A. Financing
OPEN FOR INSPECTION
HARRY SHAPIRO JR.
Realty & Investment Co.
Realtors
722 Chestnut St.
CEntral 1911-12

DUPLEX INVESTMENT
4119-21 N Euclid; 3 and 4 rooms; excellent location; low price.
E. W. FRANGE & CO., FRanklin 4262.

A PROFITABLE HOME.
Here's an opportunity; new 4-room, hardwood floors, bath, furnace; about 1 acre of land; $2950; $500 down.
Keeney-Toelle, 5506 Nat. Bridge. MU. 7370

SMALL DOWN PAYMENT—EASY TERMS
2864 Arlington; 6-room frame; bath, hot-water heat; price $500.
HARTWIG-DISCHINGER, FR. 2943.

$250 TO $500 DOWN
Let us help you buy and finance a home; we have home $1000 to $5000.
Keeney-Toelle, 5506 Nat. Bridge. MU. 7370.

FIVE-ROOM BRICK, $4500.
Large lot, beautifully shrubbed; ultra-modern; 3 years old.
Keeney-Toelle, 5506 Nat. Bridge. MU. 7370

ONE BLOCK FROM GENERAL MOTORS.
Five rooms, semi-modern; $1600; 5 rooms, garage; newly modernized throughout.
Keeney-Toelle, 5506 Nat. Bridge. MU. 7370

ALCOTT, 5525—6 rooms; frame; bath; garage; terms. BOEHM, PR. 5000.

ANDERSON, 4639—6 rooms on one floor; modern brick bungalow, 8 years old; priced reasonable.
BERGJANS & DORENKAMPER, 911 Chestnut st.; CE. 4764.

5458 ARLINGTON
Modern 4 rooms and sunroom; brick bungalow, hardwood floors, furnace, 2-car garage; $5250.
KNICKMEYER-FLEER, COlfax 3425.

BUNGALOW—BEAUTIFUL COLONIAL; 5 ROOMS; PERFECTLY MODERN; PRICED RIGHT. SEE OWNER, 4211 DARBY.

BUNGALOW—My 6-room; Blessed Sacrament Parish, at a bargain. Box L-308, Post-Dispatch.

CARTER, 4870—4-room brick; sun porch; furnace; bath; garage; only $3750. WM. C. TEEMAN, 705 Chestnut.

IMPOSSIBLE! But true. It's reduced! 5319 Claxton; 6-room frame, bath, furnace, garage. Newly painted and decorated.
EDW. L. KUHS, Realtor, CO. 8200

CLAXTON, 5034—4-room brick bungalow; furnace; bath; 2-car garage; price $3000
KNICKMEYER-FLEER, COlfax 3425.

CLAXTON, 5055—5-room brick cottage; good condition; must sell immediately.

CLIFTON, 3126—Brick, 5 rooms, tile bath, hardwood floors, garage. Lot 35x125.
M. A. RUST & SONS R. CO., MA. 4551.

Brand-New Bungalow
ST. PHILIP NERI PARISH
4564 Durant; 5 rooms, tile kitchen and bath; very modern; modest price; terms; open 2 to 5; KORTE, MAin 4258.

DURANT, 5028—5 rooms, ultra modern; extra well constructed; selling at sacrifice
Keeney-Toelle, 5506 Nat. Bridge. MU. 7370.

DURANT, 5058—5 rooms; tile wall bath; garage; very modern; card needed.
HAAKE. FO. 2284.

FRAME HOUSE—30-FT. LOT, $450.
4514 Edgewood, Fine Lawn, 2 rooms, made street; some repairs needed. Call Mr. McBrady.

A. K. FEINBERG, 2914 Union. EV. 4900

EMERSON, 4900 — 4-room modern brick bungalow; also 3-room modern frame bungalow; garage; bargain at $4750.
STRODTMAN & STRODTMAN. CE. 8711.

EMMA, 6040—Cottage, 5 rooms, bath, furnace; garage; $3300; $300 down, $30 month.

6-ROOM BUNGALOW
2500 N. EUCLID.
Hot-water heat, oil burner, hardwood floors, reception hall, 3 bedrooms, 2-car garage, corner lot, 40x150. Priced right for quick sale.
HALL REALTY CO., FO. 4069.

GERALDINE, 5045—3 room frame; hot-water heat; easy terms. CO. 0266R.

Price $3500, $300 Down
16xx Glenechoir drive, 1 block east of Normandy School; 5 rooms, matt brick; hardwood floors; furnace; newly decorated and painted; vacant. Call COlfax 3909J.

SEE THIS NEW BUNGALOW
5958 Goodfellow; 5 lovely rooms; tile walls in kitchen and bath; an exceptionally well-built house; close to school; convenient location; see today; open 1-5.
LUND RLTY., 3014 Union. EVergreen 7067

BARGAIN BUNGALOW
5727 Goodfellow; 5 rooms, bath and furnace; $3500. See today or phone LA. 4147.

4859 GREER
4-room brick cotage; bath, hardwood floors, furnace, garage; terms; open.
FRANK A. GILBERT REALTY CO., 824 Chestnut. GA. 3993.

OPEN FOR INSPECTION
5439 Helen; 4 rooms, bath, furnace, $3250.
Keeney-Toelle, 5506 Nat. Bridge. MU. 7370.

5524 JANET AVE.
Two blocks west of Jennings road, 5 rooms, matt brick, tile bath, hardwood floors, hot-air heat; 37-ft. lot; price $3750; $400 down; new loan. Call COlfax 3909J

$2950 5257 JANET AVE.
5-room bungalow; furnace; bath; attic unfinished; corner lot; bus at corner. Open. Look.
L. K. SCHMOLL, 818 Chestnut. GA. 3164

JENWOOD, 2602—5 rooms, lot 60 ft., $2350
Keeney-Toelle, 5506 Nat. Bridge. MU. 7370

BUNGALOWS AND COTTAGES For Sale

Northwest

KIENLEN, 2402—MODERN; BIG BARGAIN. JOST, CHESTNUT 8085.

Workingman's Chance
5948 LAURA; 3-room frame cottage; lot 50x130; must sell.
STRODTMAN & STRODTMAN. CE. 8711.

HOME AND INCOME
4613-15 Labadie av., duplex bungalow, 4 rooms each, modern.
EASTON-TAYLOR TRUST CO., 4915 Delmar FOrest 4234.

4709 LEE AVENUE
A Fine Bungalow
5 Rooms, Tile Bath,
Hot Water Heat, Hardwood Floors.
Lot 35x120
PRICE REDUCED
GEO. F. BERGFELD CO., INC.
JEfferson 1437

STOCK SON **49xx Lexington Ave.**
Salesman Must Show
Only $3500; 5 rooms, hot water heat, bath, garage. Lot 43x100. Don't fail to see this before you buy.
Office open Sunday 9-1. Monday till 8.
4712 NATURAL BRIDGE AV. EV. 4990

QUICK SALE WANTED.
4925 Lexington; 5 rooms, hot-water heat; $500 down, balance like rent.
Keeney-Toelle, 5506 Nat. Bridge. MU. 7370

LEXINGTON, 4925—6 rooms; hot water heat; any reasonable offer accepted.
HAAKE. FO. 2284.

SIX ROOMS, $2350.
57xx Maffitt; arranged for 2 families.
Keeney-Toelle, 5506 Nat. Bridge. MU. 7370

NEW BRICK BUNGALOWS.
Drive out to 2400 McLaran, then turn right one short block and see these modern 5-room homes; priced as low as $4600.
EDW. L. KUHS, REALTOR, JE. 3500.

SEE THIS BARGAIN.
4709 Palm; new bungalow.
Keeney-Toelle, 5506 Nat. Bridge. MU. 7370

PALM, 4667—Brick cottage; good location.

5955 PARK LANE
JUST COMPLETED; 5 ROOMS; AIR-CONDITIONED, CHARMING KITCHEN, BATH, LOW PRICE, EASY TERMS; OPEN DAILY.
FOSKIN-GABBERT, FRanklin 5033.

QUEENS, 5368—For sale or trade, modern bungalow, 7 rooms.

RUSKIN, 5361—5-room brick, hardwood floors; hot-water heat; garage; in first-class condition; low price.
P. J. SLATTERY REALTY CO. JE. 3322.

RUSKIN, 5473—5-room brick bungalow; furnace, hardwood floors, bath, 2-car garage; ice $6500.
HARTWIG-DISCHINGER, FR. 2943.

5440 RUSKIN—BARGAIN
Six-room modern; excellent condition.
P. J. SLATTERY REALTY CO. JE. 3322.

5927 SALOMA AVE., $5950
New 5-room bungalow; air-conditioned heat; finished room in basement; 2-car brick garage; 200 feet west of Riverview bl. Open for inspection, 7 to 9 p. m. CONCANNON REALTY CO., 723 Wainwright Bldg.

SALOMA, 5943—New 5 rooms, open for inspection, 2 to 4. 5 pct. interest. Heated garage; $4500, complete.

INVESTIGATE
Summit av., modern 5-room brick bungalow; tile bath; very attractive rathskeller; 2-car garage; priced to sell; will show by appointment. EVergreen 8092.

ST. FERDINAND, 4570—6-room frame cottage, nice lot 2-car garage; bargain; terms; trade.

THRUSH, 4976A—Four-room cottage; lot 50x138; cheap; a real home.

6615 ST. LOUIS AVE.
4 rooms and sunroom on corner lot; hardwood floors; furnace; 2-car garage; owner moving into larger home, must sell at once. Price $4250. Terms.
EV. 3070 Carl G. Stifel Realty

THRUSH, 4705—4 rooms, bath; needs repairs; sacrifice; make offer. MA. 1195.

TURNER, 4130—4-room brick cottage; 2-car garage; newly modernized throughout, including hardwood floors; bargain price; easy terms. EV. 8092.

UNION, 5087—To settle estate; 5 rooms; garage; make offer. COlfax 0228.

LOOK! $350 DOWN
3012 Walton pl. (off 4800 Greer); pretty frame; 5 rooms, modern; $2450.
WOLF-POLLACK, 210 Olive. MA. 1858.

South

5 BEAUTIFUL BUNGALOWS
5 Rooms, Tile Kitchen and Bath; Air-Conditioned; Venetian Blinds; Fireplace; Large Lot; Garage; Fence all around.
YOU MUST SEE THESE TO APPRECIATE THE LATEST IN MODERN HOMES
8101-17 Hildesheim Ave.
(Go to 8200 Gravois, turn east on Seibert Ave., 2 blocks to Hildesheim.)
MARTIN-SHORT & CO.
6209 GRAVOIS RI. 3322

● SALES—TRADES ●
Sales Leaders Since 1922
Mr. Westerman—Mr. Graves
AT OFFICE SUNDAY
THE
O'ROURKE ORGANIZATION
5471 GRAVOIS Riv. 4310-11

NEW BUNGALOWS
5 ROOMS
TILE BATH AND KITCHEN
BELOW $6000
4053 POTOMAC
4038 FAIRVIEW
4040 FAIRVIEW
OPEN FOR INSPECTION.
"SEE US"
BRINKOP 3621 S. GRAND LAc. 3040

ALL BARGAINS

5212 Alabama; 5 rooms	$3900
4035 Oregon; 5 rooms	2750
8505 Idaho; 4 rooms	2250
318 W. Florence; 5 rooms	2850
323 Orient; 6 rooms	2400
7832 Elton; 4 rooms	2700
329 Goetz; 6 rooms	2700
5049 Lansdowne; 6 rooms; price reduced.	
5615 Finkman; 5 rooms	$5750

M. HAMMEL, RI. 5070.

COMPLETE BUNGALOW
OPEN, TODAY
3411 Connecticut, newly decorated and painted, new hardwood floors, tile and vitrolite bath, oil burner, electric sink, nice basement; 6 rooms and sunroom; front and rear porches screened; garage.
TONY HURLEMAN, REALTOR, LA. 9092.
3109 S. Grand, at Arsenal.

COTTAGE BARGAIN
5157 Cologne
Four rooms, bath, furnace; open 2 to 5.
A. J. MEYER & CO. 3606 Gravois FR. 5322

6-ROOM BRICK, $3750
4341 Juniata; hardwood floors, bath, furnace; 2-car garage; first-class shape; $500 down, balance like rent. Open.
GLUCK. MAIN 4152.

ULTRA EXCLUSIVE
FOR DISCERNING PEOPLE
● 6 and sunroom fine home, just like new, at ½ original cost or may trade.
3972 FEDERER PLACE. OPEN
O'ROURKE 5471 GRAVOIS RIV. 4310-11

CORNER BUNGALOW
4479 DELOR—6 ROOM AND SUNROOM
Commercial zone. A1 location for home and business. Just west of Bevo Mill and 1 block east Kingshighway.
33xx S. Grand **ALTMAYER** PROS. 3535-36

REAL HOME VALUE
5446 Morganford; exceptionally well built 5-room modern brick; convenient location; vacant; inspect today. Open 2 to 5.
BRINKMANN, 4910 Gravois. RI. 3010.

SEE BUNGALOW AT
5200 S. 37TH ST.—Now under construction. Let us build and finance your home. Plans drawn. Estimates given.
HABECORN CONSTRUCTION CO.
5206 S. 37th St. RI. 0506-M

BUNGALOWS AND COTTAGES For Sale

South

Buy Direct From Builder
8840-44-48 Kathleen av. ($900 Gravois); 5 nice, light, airy rooms, tile bath and kitchen; garage. Open today.

FACING PARKWAY
● Exclusive Holly Hills bungalow; big bargain; 3690 Bellerieve bl.
O'ROURKE 5471 GRAVOIS RIV. 4310-11

BRICK cottages, 4244 Beethoven, 4-room, $3250; 47xx Dahlia, 4-room, $3500.
L. K. SCHMOLL, 818 Chestnut. GA. 3164

SMALL DOWN PAYMENT.
6028 Wanda; 4-room brick bungalow; modern; cheap; balance like rent; open today; go out to 5600 Gravois; turn left.
WILKEN, FL. 5600.

MODERN BRICK BUNGALOW.
5 rooms; 6415 West Court; near Lady of Sorrow Church; must sell. Open Sunday 2-5. PRANTE, FL. 5600 or RI. 3938W.

$4675—BUY NOW
Five rooms, sunroom, one floor, ¼-block to car line and stores.
EASTON-TAYLOR TRUST CO., 4915 Delmar. FOrest 4234.

HOLLY HILLS DISTRICT—Near St. Stephans Church and Woerner School; 5-room bungalow; one of the best; cost $15,000. I will sell for $8500, or trade. Box F-363, Post-Dispatch.

HOLLY HILLS BUNGALOW
3955 Dover; 5 beautiful rooms; vitrolite kitchen and bath; large lot; near schools and transportation. LAclede 6921.

ONLY $1500 FOR THIS HOME
3739 Allen, 3 nice rooms and bath; only small down payment required.
YECKEL-EARICKSON, 3542 GRAVOIS.

TWO-FAMILY COTTAGE
36xx Iowa, 3-4 large rooms and baths on each side; only $3000 for quick sale.
YECKEL-EARICKSON, 3542 GRAVOIS.

ONLY $1800
166 N. Military rd., Luxemburg; 3 rooms, with bath, garage; corner lot; will sell on terms. M. HAMMEL, RI. 5070.

MUST SELL
41xx Haven; 5-room modern bungalow; garage 1 car. FLanders 7354.

$25 TOTAL MONTHLY—$300 DOWN
3661 Roswell, 3-room brick; bath, furnace; garage. KAMP, CH. 8342.

MODERN 5-ROOM COTTAGE, $2500.
Gravois-Quincy — Has garage. FRospect 4569.

MAKE OFFER, MUST SELL.
4557 Newport; 3 rooms; furnace; bath; garage; terms; open 2 to 5.

5 ROOMS, BARGAIN
5026 Alabama; cozy home.
Keeney-Toelle, 5506 Nat. Bridge. MU. 7370.

ROOSEVELT HIGH DISTRICT, $2750.
Brick cottage; 4 rooms; modern. FR. 4569.

ALEXANDER, 4617—5 and sun; brick; singled modern bungalow; bargain. Riverside 4898.

ALFRED, 2605-07—JUST COMPLETED; MOST UP-TO-DATE BUNGALOWS; PRICED FOR QUICK SALE; OPEN. RI. 6083.

4125 ALMA AV.
New 5-room Colonial, tile bath and kitchen; gum trim, Venetian blinds, cove ceilings, extra lavatory and shower; large rooms, plenty closets; block and half west Carondelet Park; lot 35x150.
M. A. RUST & SONS R. CO. MAin 4551.

5433 BATES, $4800
OPEN TODAY 1 TO 5
5-room brick bungalow, modern, sunroom, 1 floor, A1 condition.
3352 S. Grand **ALTMAYER** PROS. 3535-36

BATES, 3833—Duplex, 3-3 rooms; good store possibility; only $3200.

736 BELLERIVE BL.
Large, roomy South Side home; 5 and study 1st floor; 2 bedrooms, recreation room, 2d; insulated refrigeration, vitrolite bath and kitchen; hot-water heat, gas burner.
FEDERER 4810 GRAVOIS PR. 1519

● SEE 3831 BOWEN OPEN
HOLLY HILLS
6 and sunroom and sleeping porch, hot-water heat, oil burner, vitrolite bath and kitchen. An ideal home in a beautiful district. Low price, or may trade.
O'ROURKE 5471 GRAVOIS RIV. 4310-11

WOERNER SCHOOL BARGAIN
● 4121 Bowen; 4 rooms and attic; fine home. Small cash payment; $3750.
O'ROURKE 5471 GRAVOIS RIV. 4310-11

BOWEN, 4097—4 rooms and sunroom; near school; bargain.

BOWEN, 3872—Bungalow; 7 rooms, bath; 2-car garage; modern.

BRICK COTTAGE—4 lovely rooms, bath, furnace, garage, nice yard, near Granada Theater, $3500. LA. 7440.

BRICK—6 rooms, modern, near Grand, hardwood floors, $3300. LA. 7440.

BUNGALOW—5 rooms, large living room; stone fireplace, hot-water heat, with oil burner, tile bath; complete storm sash; 2-car garage; price $5750; near 8600 Gravois; near public grade and high school and parochial schools. FL. 3410.

FRAME BUNGALOW—5 rooms, near Kingshighway, clean; $3500. LA. 7441.

BUNGALOW—English style, 5 rooms, matt brick, tile kitchen and bath, 4 years old, big sacrifice, $5250. LA. 7440.

BUNGALOW—5 rooms; modern; brick; Grand-Gravois section; $3850. RI. 4898.

BUNGALOW—5 rooms and sunroom. PFrospect 3404.

BUNGALOW—5 rooms; brick; modern; St. John's parish; $4200. Riverside 4898.

BUNGALOW—4-room frame, with hot-water heat; $2700. RI. 4898.

BUNGALOW—6 rooms; faces Carondelet Park; dandy; $11,000; terms. RI. 4898.

BUNGALOW—New, brick, with hot-water heat; Holly Hills; $7800. RI. 4898.

BUNGALOW—5 rooms; just off Gravois; like new; $4750; offer. RI. 4898.

BURGEN, 4083—4-room modern bungalow, open for inspection today.
Kratz-Fischer, 2640 Cherokee. GR. 4072.

BURGEN, 4009—$26.50 per month buys 5-room modern bungalow; 15-year Government loan, $3950.

5120 Cologne—$3750
OPEN TIL 5 P. M.
Five nice rooms, bath, furnace, garage; fine condition; liberal terms to reliable party.
YECKEL-EARICKSON, 3542 Gravois

COTTAGE—5-room brick; modern; west of Grand; $2700. FR. 4569.

COTTAGE—4400 South near Grand, 4 rooms, bath, furnace, $3100. LA. 7440.

DAKOTA, 32xx—3-room brick; hot-water heat; bargain. RI. 4898.

FOR SALE—4754 Dahlia av.; 5-room Dutch Colonial frame bungalow; priced right for quick sale. Open Sunday 10 a. m. to 6 p. m. or phone St. 0119.

DELOR, 5812—Brand-new 6-room St. Louis Hills home; extra lavatory, rathskeller. It's different. Open. RI. 4898.

DRESDEN, 5439 Modern 4-room cottage, close to schools and transportation; buy from owner; reasonable.

DRESDEN, 5160—5 rooms; modern; shingled house; E-Z terms; $3000. RI. 4898.

DUNNICA, 3435—Dandy 4-room brick, with extra lot; bargain. RI. 4898.

EICHELBERGER, 4764—Brand-new five-room English type bungalow; faces park; beautiful. Open. RI. 4898.

ELLENWOOD, 4440—4 rooms, tile bath, furnace, hardwood floors, screened porch, garage. Owner, RI. 0237J.

Drive Out Loughborough—3800 West. Turn 1 Block South to
3836 FRENCH COURT
5-room ultra-modern bungalow at a really low price. Tile bath, kitchen; steam heat.
FEDERER 2610 GRAVOIS PR. 1519

GASCONADE, 3416—Brick; $500 down, easy terms; 6 rooms, hot-water heat. C. A. BELLER, 4105 S. Grand, RI. 3555.

GEYER, 2642—Cottage, brick, 3 rooms, bath, garages, $1700. LA. 7440.

5336 GILSON $2950
Bath, Furnace
3 rooms, garage; located 2 blocks west of 5400 Gravois. Open 2 to 5.

4340 HOLLY HILLS BLVD.
Beautiful bungalow; built by owner; 5 rooms and sunroom; large living room with real fire place, hot-water heat; rathskeller with fireplace; Philippine mahogany woodwork; 2 car brick garage. A real home. "SEE US."
BRINKOP 3621 S. GRAND LAc. 3040

BUNGALOWS AND COTTAGES For Sale

South

GRAND, 4646 S.—4-room brick across from Scruggs School; unrestricted; $2150 Open all day. RI. 4838.

YOUR BONUS MONEY will buy 86xx S. Grand 5-room frame $1750. Call RI. 4323.

4045 HUMPHREY
IS A REAL HOME—WITH
Living room across front; nice fireplace; dining room and kitchen first floor; 2 large bedrooms and bath 2d floor; perfect condition; hot-water heat; a real price and terms.
MICHELSON REALTY CO., 820 Chestnut.

HUMPHREY, 4257—6-room brick; furnace, bath; very good condition; $3250; open. RI. 5151.

6208 IDAHO AVE.
BRICK bungalow, 4 rooms and sun room; hot-air heat; hardwood floors; lot 27x125 ft. Frame garage; price $3500.
MERCANTILE COMMERCE BANK & TRUST COMPANY
8th and Locust sts. CEntral 3500.

4344 LAFAYETTE
Lovely bungalow, 6 rooms; all modern conveniences; bargain. "SEE US."
CHRISTIAN BRINKOP
3621 S. GRAND. LACLEDE 3040.

LAFAYETTE, 4229—3 up and 3 down, hot-water heat, garage, tile roof; REAL BUY—OPEN 2-5:30—BARGAIN. MAKE OFFER—OWNER WANTS SALE.
RENGEL, WEBER, LAclede 9543.

LAWRENCE, 1819 (Shaw district) —6 rooms, sleeping porch, steam heat; 82-ft. front; owner will show; moving new home at once; $5250. Make offer.
LUPFER-ACKER, INC., CH. 8905.

LOUGHBOROUGH, 5319—Beautiful new 5-room, first floor; second floor finished; tile bath and kitchen; 2-car brick garage. See REMSBERCHER R. CO., RI. 6500.

MATT BRICK BUNGALOW—5 rooms, 1 floor, garage, nearly new, foreclosure, 3600 south, $4000. LA. 7440.

3862 McDONALD—REAL BUY
Brick, 5 rooms and sleeping porch; hot-water heat, hardwood floors; A1 shape.
L. K. SCHMOLL, 818 Chestnut. GA. 3164.

2421 McNAIR
Buy this nice 4-room brick home, bath and garage; $1950. Call Mr. Rumping at PRospect 1519.

MICHIGAN, 4607—Southwest corner Neosho, 4-room well-built home and garage; best offer buys.

MICHIGAN, 3653—Dandy 5-room brick; modern; real bargain. Open. RI. 6500.

MISSOURI, 3303—3 rooms, toilet; 50x114½ foot lot; 2 brick garages.

MORGANFORD, 6509 — Strictly modern, new; 5-room bungalow; 2 blocks west of Carondelet Park; open Sunday, daily.

NEAR BEVO MILL
● 4480 Neosho, 6-room brick modern bungalows; must settle estate quick.
O'ROURKE 5471 GRAVOIS RIV. 4310-11

3738 NEOSHO ST.
New brick bungalow; 5 rooms, tile bath and kitchen, hardwood floors, hot-water heat.
M. A. RUST & SONS R. CO. MAin 4551.

NEOSHO, 43xx; Bungalow, 6 rooms, bath hot-water heat. PRICED RIGHT.
3352 S. Grand **ALTMAYER** PROS. 3535-36

3008 NEOSHO—4-room brick; furnace, bath, brick garage; only $3100.
BRANNER, 5423 Gravois. RI. 5330.

NEWPORT, 4745—Corner Delor; 5 modern brick; in good condition; St. John's parish; cheap; open. Owner.

3619 OAK HILL
BRAND-NEW BUNGALOW
5 rooms, very well built, fine fixtures, Venetian blinds, unique mantel and mirrors; well constructed.
RENGEL-WEBER **OPEN DAILY**
LA. 9543

OLDENBURG, 4651 — 5-room; 3-room frame rear; 75-ft. lot; 2-car garage; only $500 down; bargain.
HAVLICEK, RI. 6222.

4030 PARKER
Five rooms, new, modern brick; hot-water heat, tile in kitchen and bath; garage; close to churches and schools. We can finance and build your home on a single mortgage plan.
J. W. WOOD RLTY., FR. 5656.

6705 PARKWOOD, NEW, OPEN
JUST WEST OF HOLLY HILLS
Well built, 5 large rooms, all new features, can finish rooms second floor, make terms or consider trade in.
C. A. BELLER, 4105 S. Grand, RI. 3555.

OPEN TODAY 2 TO 6
6518 Parkwood; block west of Morganford at 6500; 5 large rooms, vitrolite bath and kitchen; 35-ft. lot; $5750; liberal terms. BRINKMANN, 4910 Gravois. Riverside 3010.

PARKWOOD, 6619—5 rooms, tile bath, hardwood floors, garage, 35 ft. lot.; very moderately priced; bargain.
RENGEL WEBER, 3539 S. Grand, LA. 9543

POTOMAC NEAR OAK HILL
5-room bungalow, 9 years old, A1 condition. Nice yard. AND THE PRICE?
3352 S. Grand **ALTMAYER** PROS. 3535-36

4079 QUINCY
5 rooms, tile bath, furnace, hardwood floors; garage; 35-ft. lot. Near Carondelet Park. This will make you a real home at the right price. Open 2 to 7.
A. J. MEYER & CO. 3606 Gravois FR. 5322

RAY, 5041—5 rooms, modern brick cottage; St. John's parish; open. LA. 5977.

RHODES, 4804—5 large and 1 small room, sleeping porch; priced to sell; for sale or trade for county property; owner.

3646 SALENA ST.
Dandy brick cottage, 3 rooms, bath, furnace; beautiful marble sink; cemented celler. Must be seen to be appreciated.
BRINKOP R. E. CO. LA. 3040.

SCHILLER PL., 3931—What a bargain; modern, attractive 4-room bungalow; 2-car garage; terms; open. Owner, RI. 6095W.

TENNESSEE, 45xx; Cottage, 4 rooms, bath, hot-air heat, garage; A1 condition.
3352 S. Grand **ALTMAYER** PROS. 3535-36

THIRTY-EIGHTH, 4306 S.—5 and sunroom; hot-water heat; modern; private owner; terms.

TOENGES, 4341—New, beautiful, 5-room bungalow; hot-water heat, tile in kitchen and bath; floored attic; near Carondelet Park; see this bargain today; the price has really been reduced.

TOENGES, 4107—Holly Hills district; 5-room brick bungalow, tile roof, studio living room with fireplace, vitrolite kitchen and bath, oil burner, new steel furnace 2-car garage. Price $8000.

4719 VARRELMAN, $18500.
3-room bungalow; dandy location. FR. 4569.

● SEE 4-ROOM BRICK, $4300
6063 WANDA
Modern; side drive; real bargain.
O'ROURKE 5471 GRAVOIS RIV. 4310-11

WYOMING, 4347—Modern 5-room matt-brick bungalow; Holy Family Parish.

LOVELL, 4-room bungalow, nearly new, St. John's parish, $3250. LA. 7440.

Southwest

BUY THE BEST
Quality construction, real beauty and convenience are the outstanding features in this up-to-the-minute 5-room, air-conditioned home.
SEE IT BEFORE YOU BUY
5509 NEOSHO—OPEN 2 TO 5
YECKEL-EARICKSON, 3542 Gravois

WE INVITE YOUR INSPECTION
OPEN DAILY 5328 DELOR
New 5-room bungalows, many modernistic features, Venetian blinds, beautiful fixtures, mantels, mirrors, cabinets.
RENGEL WEBER REAL WORKERS
BE SURE TO SEE THESE
NEW DISPLAY HOMES
Entirely new idea; 5 rooms, breakfast nook, tile kitchen, tile bath, beautiful interior, either hot-water heat or air-conditioned. See 5316 and 5332 Sunshine Drive. Open today till 8 p. m.
YECKEL-EARICKSON, 3542 GRAVOIS

DUPLEX BUNGALOW
6733 Hancock av.; beautiful 5-5 rooms; hot-water heat, tile wall baths, 2 garages; lot 50x162; perfect condition.

OR SALE—Southwest

1SS THESE BEAUTIFUL BUNGALOWS $5450 UP

SAVE $1000

- 18-In. Stone Foundation, Caulked.
- 13-In. Brick Walls (Matt Brick).
- Stone Fireplace, Ashpit. Churches.
- Electric Ventilating Fan. Stores.
- Copper Screens, Curtain Rods.
- Screened Sleeping Porch. Schools.
- Beautiful Tile Bath and Kitchen.
- All Improvements in and Paid for.
- Woodwork Gum Trim. Shades.
- Can Arrange F. H. A. Financing.

lay Home
DELOR
R YOUR INSPECTION

6205-11 MARQUETTE
New—attractive—priced right. These modern bungalows have tile bath and kitchen; side drive, one-car garage; close to schools and transportation. See today.
JOHN P. HI. 2610 DOLAN REALTY CO. INC.

● $500 DOWN, 6 ROOMS $5500
4927 NEOSHO
Fine brick bungalow; rare bargain; phone.
O'ROURKE 5471 GRAVOIS RIV. 4310-11

MURDOCK, 4944—Well-built modern 6-room brick bungalow, sleeping porch; hot-water heat; metal weatherstripping; copper gutters, tile roof; garage; convenient transportation, churches and schools. Call Sunday afternoon or eves. after 6.

NAGEL, 4947—Will take $250 for equity leaving Diehl, 6831 Gravois.

SOUTHAMPTON BUNGALOW—58xx Neosho; 4-room matt brick; $4300. LA. 7440.

NEOSHO, 6300—5 rooms, sleeping porch; save commission. FR. 8694.

MODERN TIMES, MODERN HOMES
5506-08 Nottingham; 2 new bungalows; modernistic designed interior; different and superior to others; yet they are priced low. See them today; make offer.
OPEN DAILY 2-9. MEDIC, FL. 5600; NAHN-HERERER REALTY; 3415 S. KINGSHIGHWAY.

DUPLEX—6283-85 ODELL
Almost new 3 rooms, sunroom; good investment; 2 garages; sacrifice $6500.
Julius S. Feydt, Jr. 3521 S. Grand LA. 3811

6015 POTOMAC
$6250.00
THINK OF IT!
New 5-room Colonial; tile bath, kitchen; screen porch; 3 large bedrooms, large living room with open fireplace. Open. See this value today or any evening.
JOHN P. HI. 2610 DOLAN REALTY CO. INC.

OUR LADY OF SORROWS PARISH
5714 Rhodes, 4-room brick bungalow; oil burner; deep lot; must leave town.
O'ROURKE 5471 GRAVOIS RIV. 4310-11

SOUTHAMPTON — Elegant 5-room brick bungalow; almost 4 years old; sacrifice for $5200. Mr. Stefan, RI. 6083.

SOUTHWEST—Modern 5-room bungalow, living room across front, $5250. LA.7441

SUNSHINE, 5417—4-room modern brick bungalow; bargain, $3500. RI. 4898.

NEW St. Louis Hills 5838 Walsh
5-room ultra-modern 1-floor plan; well-built, New this beautiful bungalow today.
A. J. MEYER & CO. 3606 Gravois FR. 5322

New—5451 Walsh—Open
REALLY DIFFERENT. Superb workmanship; insulated. May trade for your older property. See today. Call
MEHLER GRAND LA. 4000
3216 S.

WALSH, 5408—5 rooms, high-class; under construction; $6750. KRELL R. E. CO., Chestnut 5660. 713½ Chestnut.

WATSON RD., 3419—5-room modern; open for inspection; price $3750. RI. 5156.

6427 WINONA
The type of home you have sought for a long time. Its 6 large rooms, rathskeller and other attractive features will appeal to you. See it.
FEDERER 2610 GRAVOIS FR. 1519

West

IF SOLD THIS WEEK
PRICE CUT TO BONE.
7032 West Park; 2 blocks south of Clayton and Skinker. Dandy 5-room brick bungalow; tile bath and kitchen, hardwood floors throughout, 4 large closets, garage; all kinds of flowers and shrubs. Sell on terms. OPEN. See it today.
GEO. J. WANSTRATH.
CEn. 2940. 715 Chestnut. EV. 3295

"EQUAL THIS!" FOR $3850
6219 JULIAN is thoroughly modern bungalow of 5 real rooms.
Of course it has hardwood floors, matt brick fireplace; in-a-dor bed in dining room and side drive to garage. In the country, and yet very convenient to schools and transportation.
ASSOCIATED REAL ESTATE BROKERS 822 CHESTNUT. CE. 4801

$150.00 DOWN
WORKINGMAN'S OPPORTUNITY
6317 Page, 5-room shingled cottage, bath, furnace; needs minor repairs; must be sold immediately; easy terms to suit.
SHAPIRO, 722 Chestnut. CEntral 1611.

$300 DOWN PAYMENT.
Balance terms; 1264 Wagner ter.; 4-room brick bungalow; bath, furnace; $2400.
BERGJANS & DORENKAMPER.
911 Chestnut st. CE. 4764.

SEE new brick bungalow, bargains at 1328 Louisville.

COTTAGE, $950
1344 Central; lot 50x275; 3 nice rooms; good condition. GLICK. Main 4182.

6528 DALE AVENUE
5 rooms, tile bath, rock foundation, hardwood floors furnace; garage underneath house; priced reasonable.
KNICKMEYER-FLEER, Colfax 3425.

A BARGAIN
7021 ETHEL AV.
Just west of McCausland and one block south Clayton. Well built brick bungalow; 5 rooms and sunroom first floor; 1 finished room and attic room 2d floor; tile walls and floors in kitchen and bath; hot-water heat; oil burner; tile roof; 2-car garage; open. A. JAY KUHS.

KINGSLAND, 1274—New, modern 5-room brick; $100 cash; $39.50; $35 monthly, principal and interest. CAbany 6440W.

ONLY $2450; $4000 value. Kingshighway and Page, 4-room brick cottage; hot-water heat; low terms. RI. 3511.

PLYMOUTH, 6828 — SEE THIS NEW, ULTRA MODERN BUNGALOW BEFORE YOU BUY.
STRODTMAN & STRODTMAN, CE. 8711.

QUICK SALE or trade residence, 1059 Mc-Causland. Hiland 2391.

RIDGE, 5741—5 rooms, new furnace, 2-car garage, $4500. HEATH CO., GA. 3164.

RIDGE, 5054—Brick, 3 rooms, $2750; bath, furnace, easy terms. RI. 3555.

D.R.B REALTORS **6817 Wise, $3150**
A real bargain; 4-room brick bungalow; also extra lot; bath, furnace, 2-car garage.
DIMMITT-RICKHOFF-BAYER. 8Tst. 1314

FLATS, APARTMENTS, FOR SALE

North

VACANT, 4206 W. KOSSUTH
3 and 4 brick flat; fine condition; all modern; Fairgrounds Park; schools, cars, stores, all near. Owner wants quick sale.

FAIRGROUNDS PARK DOUBLE
4270 Sacramento; modern 4 rooms; for price and card to inspect, call
HOTFELDER R. E. CO., Colfax 3737.

4559 ...THLONE
3-3 brick, baths, nice location; terms.
Elmer-Dutton, 3519 N. Grand. CO. 5572.

...THLONE, 4552-54—4 family, 3 rooms, bath and furnace; $9000.
NORTH ST. LOUIS TRUST CO.

...RAVITE, 720—3-3 brick; single flat; $1800.
Emery-Toelle, 5506 N. Bridge. MU. 7370

...HAMBERS, 917-19-21—Stock brick, 6-family; 3-room tenement; separate front and rear entrances; want offer.
HALLER, 705 CHESTNUT.

Price Reduced for Quick Sale
...TE BRILLIANTE, 4436-36½—4-family; 4 rooms, bath, gas, electric.
EASTON-TAYLOR TRUST CO., 4915 Delmar bl.

...TE BRILLIANTE, 4000-02-04—6-family; bath; enameled sink; $6750. 4135

DOUBLE FLAT—3x3 rooms; rents $1680; to agents. Box L-261, Post-Dispatch.

FLAT—6 FAMILIES; RENTS $480; PRICE $2950; 2203-05-07 MADISON. PROSPECT 6730.

FLAT—6 FAMILIES, RENTS $480; PRICE $2750; EASY TERMS. 2203-05-07 MADISON ST. PROspect 6730.

FLAT—(4-family brick); must sell; $2000; terms to suit. Box M-300, Post-Dis.

FLAT—Brick, 4 and 5 bath, furnace, brick garages; $1950. Box L-346, P.-D.

FAIRFIELD, 3819—Real bargain; single brick, 4-4, baths. Owner, RI. 2938W.

GARADIE, 4130—5 and 6 rooms, 2 rooms, 2d floor; hot-water heat; bath; in good condition; offer wanted.
KNICKMEYER-FLEER, Colfax 3425.

NATURAL BRIDGE, 2619—Single flat, 3 and 3 rooms, bath; owner 4730 Wren.

NEW ASHLAND PL., 3018 — 3-3-room flats, baths, garage, price $3250.
HARTWIG-DISCHINGER, FR. 3943.

SACRAMENTO, 4242 W.—3 rooms, bath, electric; rents $18 per month; $3500 for equity. E. F. Jackson, 645 N. Clay, Kirkwood.

FLAT BARGAIN, $6500
4439 San Francisco
Single flat, 5-6 rooms, tile bath, hot-water heat, 3-car garage; 30x200.
MORRIS AACH R. CO., 826 Chestnut.

SAN FRANCISCO, 4136—5-5 single; Holland furnaces; oil burners; priced right.
LUND REALTY., 3014 Union. EVergreen 7067

SINGLE FLAT FOR $2500
3913 Sherman pl.; 3-3-room flat; separate entrances.
HARTWIG-DISCHINGER, FR. 3943.

BRICK FLAT, $1150
1947 Sullivan; 4-4 rooms, on new Natural Bridge bl.; income $240 per annum.
Elmer-Dutton, 3519 N. Grand. CO. 5572.

TWENTY-FIFTH, 4015 N.—4-4 rooms, baths, hot-water heat; upstairs; low price. E. W. FRANGE & CO., FR. 4262.

A REAL BUY
TWENTY-THIRD, 3930 N.—4-4-room single flat; baths; price $3500.
HARTWIG-DISCHINGER, FR. 3943.

Northwest

GOOD SINGLE; LOW PRICE.
4343 Ashland; 4-5 rooms; baths and furnace. Call
HOTFELDER R. E. CO., Colfax 3737.

...ILMORE, 5416-18—Almost new, 4-family; 3 rooms; tile-wall bath; garage. GLICK, Main 4182.

4844 LABADIE—2-FAMILY—$3950
4-5 rooms; bath, furnace. CE. 1395.

$822 LOTUS $4100
5-6 Single
Hardwood floors, furnace, arches, brick mantel; 2-car garage; ideal home plus investment. See today. Easy terms.
FELBERBAUM, 722 Chestnut. CE. 1334.

BARGAIN SINGLE—$3250
5707 Lotus, 4-4, bath and furnace; lot 60x168; rent $40; may consider trade on bungalow. LAclede 6147.

MODERN FLAT
BUY FOR INVESTMENT
5861 MAFFITT, $8950
4 families, separate entrances, 4-room efficiency and screen porches; rent $1080 year; perfect condition; good financing.
HUGHSON REALTY CO., 810 Chestnut.

FLAT—4-family; good location, near Kingshighway; always rented; cost $17,000; will sacrifice flat for $8950; write to inspect. Box M-380, Post-Dispatch.

LABADIE, 5704—Modern 5-5 single, garage; rent $40; terms.
J. HALLER R. CO., 705 Chestnut.

Income, $744—Asking $4950
OWNER SAYS GET OFFER
4964-66 Palm St. 4 family, 3 rooms and bath. Find buyer. MA. 4182.

A GOOD SINGLE FLAT, $4700.
5210 Paulina pl.; Union and Easton; 5 and 5 rooms; baths, furnaces; 1st floor open; see today.
A. R. FEINBERG, 2914 UNION. EV. 4900

Owner Says Sell
5646 St. Louis; 5-5 single flat; a buy. Splendid investment; full information. Call
JOHN P. HI. 2610 DOLAN REALTY CO. INC.

...ST. LOUIS, 5050-54—6-family, 3-room modern flat; rental $1746. May exchange
KRATZ FISCHER, 2620 Cherokee GR. 4072

SINGLE FLAT—5-5 rooms; steam heat; want 5-room bungalow; St. Philips Neri Parish. Box L-200, Post-Dispatch.

4-FAMILY FLAT
5879-81 Terry; 4-family flat of 4 rooms, bath and furnace; hardwood floors; rent $1200 per year. Will sell terms of $2000 cash, balance easy terms.
ANDERSON-STOCKE-BUERMANN.
Main 4593. 808 Chestnut.

WARWICK, 4955 — MODERN BRICK FLAT, HARDWOOD FLOORS, TILE BATH, ALL CONVENIENCES; REAL BARGAIN.
NORTH ST. LOUIS TRUST CO.

MODERN DOUBLE FLAT
Rents $1200—Price $9000; 3 rooms, sun room, separate entrances.
J. HALLER REALTY CO., 705 Chestnut.

SINGLE—5 and 5, modern, cheap. Owner, Box L-157, Post-Dispatch.

South

MAKE OFFER
5-room modern flat, hot-water heat, 3648 Montana, rare opportunity for bargain.
O'ROURKE 5471 GRAVOIS RIV. 4310-11

SELL, or exchange, bungalow; brick; beautiful modern; front porch; attic, finished basement; 3-car brick garage; trees, shrubs, rock garden; 4 or 5 room, brick or frame, worth about $1800-$2500; rest cash or loan. 4451 Miami.

ESTATE WILL SELL FOR $4000
Single flat, 33xx Minnesota; 4-4 large rooms and baths. A fine buy.
YECKEL-EARICKSON, 3542 GRAVOIS

APARTMENT—6-family; sacrifice; need money; must sell; apartment, 5 rooms bath; South Side, near Grand. Box F-145, Post-Dispatch.

BRICK 12-ROOM DWELLING; occupied by 4 families; baths; steam heat, etc.; large garage; rents $114 month; must go now. RI. 51573.

ONLY $3650; easily worth $6500; 56xx Virginia; 3 and 3 modern flat; terms. RI. 2511.

4-FAMILY, RENT $612, PRICE, $2450. 5 rooms, bath, new condition. CE. 1395.

ALLEN, 2641—6-6; bath; excellent condition; rent $56; fully rented; no reasonable offer refused.
OSTERKAMP 5421 GRAVOIS RI. 2542

ONLY $3800.
For 4 4 and 5 room flat; baths, electric; 5743 Allen av. Lupfer-Acker, Inc., CH. 8905.

ANN, 27xx—Very clean single 3-4; bath; price $3750. FProspect 4568.

APARTMENT corner, 6-family; equity for sale; new loan; bargain for cash. Box K-287, Post-Dispatch.

FLATS, APARTMENTS, FOR SALE

South

CALIFORNIA, 3433—4-5 rooms; bath; $480 rent; $3750, $500 cash. CE. 1395.

5-ROOM DOUBLE
4518-20 Cleveland Av.
Separate entrances; steam heat; hardwood floors; 4-car brick garage. Will make terms. Call for card of admission.
Anderson-Stocke-Buermann
MAin 4593. 808 Chestnut St.

Wonderful Investment
Carlsbad, 6004-06, 3-room modern, double. FRANCIS, RI. 4300.

CHIPPEWA, 39xx—Double 3-4 modern; $3000 handles; private; terms. Box M-78, Post-Dispatch.

3709 CONNECTICUT ST.
Fine 5-6 rooms; hardwood floors, vitrolite bath upstairs; 2 garages; bargain.
O. J. McCAWLEY R. CO. MAin 2813.

3909 De TONTY—Priced right; for quick sale. FL. 1313.

DEWEY, 4235—Modern single, bargain; see, make offer; sacrifice. RI. 3555.

DOUBLE flat investment, $7750, rent $90; 4-4, tile wall bath, furnace, 4 brick garages; all rented; small cash payment; rents pay off balance.
C. A. BELLER, 4105 S. GRAND. RI. 3555

DOUBLE—3-3, front entrances, bath, furnaces, inside stairs, rents $80, price $7200. LA. 7440.

DOUBLE—3-3, west of Grand, baths, furnaces, hardwood floors, $8000. LA. 7440.

DOUBLE FLAT—3-3, bath, furnaces, rents $68. 3527 Miami. LA. 7440.

DOUBLE—4-4; good neighborhood; near Grand. Rent $100; $8600. PR. 4569.

DOUBLE—3-3; south side of 39xx McRee; rent $960; $6750. PR. 4569.

EICHELBERGER, 4335 — Frame single, with baths; rents $34 per month; good investment, especially for party who can make own repairs; $2200. Gravois Bank of St. Louis.

EIGHTEENTH, 2206-08 S.—4-family, 3-room flat; clear; sacrifice.
KRATZ-FISCHER, 2620 Cherokee. GR. 4072

3942 FAIRVIEW AV.
Here is a well-built flat of 5-5 rooms; garage for 2 cars; only 10 years old and in fine condition; will sell cheap or trade. Owner downstairs.

FASSEN, 605—3-4 room single, always rented. Offer wanted to close estate.
4320 Oregon, 4-4 single. Owner wants offer, P. W. Neulage, LAclede 0921.

FASSEN, 543—3 and 5 rooms, bath, furnace and electric; bargain; very reasonable; priced; investigate.
RENGEL-WEBER, LAclede 9543.

FLAD, 3660—6-7 rms., baths, furn. $300 cash. CE. 1395. **$3850**

FLAT—4-4; west of Grand; tile bath, hot-water heat, brick porch; $6500. PR. 2332.

FLAT—5-5 single, unusually fine condition; west of Grand; no agents. Box L-379, Post-Dispatch.

FLAT—Dandy 3-4 single (St. Cecelius Parish); $5500. RI. 4898.

FLAT—West of Grand; 4-5; bath, furnace; only $4500. PR. 2322.

FLAT—Very clean 3-3 single, near Cherokee; bargain. RI. 4898.

FLAT—3-3 double; modern; (St. Anthony's Parish); $11,500. Want offer. RI. 4898.

FLAT—Single 3-3, bath, furnace, garages, $3000. 2715 Winnebago. LA. 7440.

FOLSOM, 3923—4-fam.; rent $860, $500 cash. CE. 1395 **$4750**

FOUR-FAMILY — Lot 100x135; $2750; easy terms; quick sale wanted. CE. 1395.

SOUTH GRAND CORNER, ONLY $5750 OPEN TODAY, HAS SMALL STORE.
3931 S. Grand; modern, small cash payment; will trade; make offer.
C. A. BELLER, 4105 S. GRAND. RI. 3555

HYDRAULIC, 3710—Clean double flat 3-3, tile baths, separate entrances, leaving city; will sacrifice. LA. 7441.

INDIANA, 3000—Nice 5-family. Owner, 211 Carroll.

IOWA, 3851—Modern 5-5 single, brick garage; rents $750 year; terms.
J. HALLER R. CO., 705 CHESTNUT.

KEOKUK, 3651—Double 4-room flat; sell or trade equity for small 3 or 4 room cottage; owner upstairs west. Call RI. 8882J Sunday or evenings.

KEOKUK, 3854—New single 4-4; strictly modern; Resurrection parish; owner.

1805-07 LONGFELLOW BL.
Fine 5-6 room modern single; hot-water heat; hardwood floors; garage; bargain.
O. J. McCAWLEY R. CO. MAin 2813.

LOUISIANA, 4508-10—4-family, 3-room; bath, furnace. Watson 4079.

LOUISIANA, 3428A—4 and 5 single, garage, furnaces; good condition; $4500.

McREE—3-4 flat, baths, furnaces, bargain, $3300. LA. 7441.

MARCELINE, 3652 (4700 S. Grand)—Under construction; 5-room single; unusual features. Sturmfels. RI. 5979.

MATT BRICK DOUBLE—4-4, hot-water heat, 3700 south, quick sale $9200. LA. 7440.

MATT BRICK—3-3 double, like new, excellent location, $11,000. LA. 7440.

MATT BRICK DOUBLE—3-3, gable roof, garages, foreclosure, $9300. LA. 7440.

MAURY, 2131-33—Double flat for same or near Shaw's garden; 4-4 good condition.
RENGEL-WEBER. LA. 9543.

MERAMEC, 2806—Nice 4 and sunroom single, hardwood floors, furnace, arch; cost $11,500; sell for $6300.
RENGEL-WEBER. LA. 9543.

MERAMEC, 2845 — Double flat or trade for bungalow; southwest; no agent.

MIAMI, 28xx—3-room modern double flat; front entrances; inside stairs. Call owner, Riverside 2694W.

EXCEPTIONAL VALUE
6125 Michigan, 5 and 6 rooms. RI. 7117.

CORNER FLAT—3100 block of Miami; 4 rooms down and 5 up; screen porches; sell or might trade for small 4-room cottage. Call RI. 8882J Sunday or evenings

NEBRASKA, 35xx—Single 3-3; separate front entrances; $2650. PR. 4569.

2839 YEOSHO—3-3 rooms; baths, furnace; only $3350; make offer.
BRANNER, 5423 Gravois. RI. 5330.

NEOSHO, 3151—Single flat, 4 and 5 rooms; all conveniences; owner down.

OHIO, 33xx—Dandy 4-4 single; hot-water heat. Want offer. RI. 4898.

OREGON, 3513—5-room single; make offer.

OREGON, 34xx—Very clean 4-5 single; hot-water heat, $5250. RI. 4898.

PENNSYLVANIA, 33xx—3-4 single, front entrances, large rooms, $3750. LA. 7440.

PENNSYLVANIA, 28xx—3-3 single; hot-water heat; glazed brick. RI. 4898.

$950 BUYS EQUITY
1913 RUSSELL AV.
Modern 4-5-room single flat, in good condition; rents $600.
MORRIS AACH R. CO., 826 Chestnut.

RUTGER, 3524—Single flat building, on ground 125'x125'. Low price for quick sale. Box F-171, Post-Dispatch.

SHENANDOAH, 4052—5-5 single; garage; furnace; $4000.
KRATZ FISCHER, 2620 Cherokee GR. 4072

SHENANDOAH, 3852—Very desirable single flat; owner wishes quick sale. WENZLICK, CHestnut 6900.

3222 Shenandoah; 5-7-room brick; baths, electric, furnaces; large lot; priced to sell
Hilmer-Dutton, 3519 N. Grand. CO. 5572.

10-FAMILY, 4 STORES
Excellent corner 100 per cent rented; in best South Side location. For particulars, "see" Duke-Young, Inc., 16 N. 8th. CH. 3944.

SINGLE flat bargains, south, modern; call for list and terms. RI. 3555.

SINGLE—4-4 modern; double garage; Grand-Meramec; $4850. PR. 4569.

$2950 3428 St. Vincent
4-4 SINGLE
Excellent building. Rent $408 a year. Close to schools and transportation. Easy terms
MICHELSON REALTY CO., 820 Chestnut

TENTH, 2351 S.—3-3, lot 30x120; good investment; all rented; $3150; and all clear.
RENGEL-WEBER. LA. 9543.

3939 UTAH ST.
5-5 room and sunroom, modern, tile bath, steam heat, 2 garages; fine condition; bargain for quick sale.
O. J. McCAWLEY R. CO. MAIN 2813.

VICTOR, 2912—5-6 rooms; front and rear porches; tile bath; furnace; double garage; convenient location.

BUY FOR INVESTMENT
Virginia, near Chippewa; modern 4-family; 3-3 large rooms; 3-car garage; excellent value at $8400.
YECKEL EARICKSON, 3542 GRAVOIS

FLATS, APARTMENTS, FOR SALE

South

VIRGINIA, 33xx — 2-family 4-4 rooms, bath, furnace, etc.; handy location; only $5250; terms. RI. 5157J.

4623 WILCOX—FINE SINGLE—OPEN
Very cheap; fine condition; terms; modern features; will trade; see today.
C. A. BELLER, 4105 S. Grand. RI. 3555

WITHNELL, 2013—3-3 bath, steam heat, garage; bargain; good investment.
RENGEL-WEBER, LA. 9543.

WYOMING, 3725—A real honest-to-goodness flat at a bargain price; inquire at Rengel-Weber, 3539 S. Grand. LA. 9543

Southwest

ATTRACTIVE
SOUTHAMPTON SINGLE FLAT
52xx Sutherland av.; 5 and 5 rooms; strictly modern; well arranged and in first-class condition. Phone
DICKMANN MAin 4111 804 Chestnut

ARSENAL, 6233—New single, 4-room, tile kitchen, bath; air conditioned. GR. 5124.

DOUBLE—4-4; west of Kingshighway; cost $23,500; must sell. Will sacrifice for only $13,500. Box M-313, Post-Dispatch.

KINGSHIGHWAY, 6217 S.—Fine 4-4 single, priced right; call us for card.
RENGEL-WEBER. LA. 9543.

KINGSHIGHWAY-NEOSHO—Double 3-3, modern, 100¢ rented, $8200. LA. 7440.

LANSDOWNE, 5233—5-5; $7000; $100 down; $60 month. CA. 6440W.

BUY FOR INVESTMENT
4971 LINDENWOOD
Modern 4-family flat of 4 rooms each, 4-car brick garage; 4 steam heating plants; rent $1320 year. This building in this excellent location can be had at a reasonable price.
MICHELSON REALTY CO., 820 Chestnut.

SAFE INVESTMENT
4979 Lindenwood; 4-family flat; 4 separate steam heating plants; 4-car brick garage; rents $1320 year; may exchange.
EASTON-TAYLOR TRUST CO., 4915 Delmar. FOrest 4234.

MATT BRICK DOUBLE—3-3, separate entrances, garages, west of Kingshighway, $10,500. LA. 7440.

MODERN FLAT, $5750
4976 Odell, 4 and 5 rooms; hardwood floors, tile bath; large lot; 2-car garage; ½ block from Tower Grove Park.
ARCHSHOEFER & SKAGGS R. E. CO., 806 Chestnut. Third Floor.

SOUTHAMPTON—Single 4-4; foreclosure; $5650. PR. 4569.

SOUTHAMPTON—Single 4-4, matt brick, modern, brick garages, $5350. LA. 7440.

West

REAL BARGAIN
4-family; rents $2040 year; may consider an exchange.
EASTON-TAYLOR TRUST CO., 4915 Delmar. FOrest 4234.

SAFE INVESTMENT
New 4-family flat; 4 steam heating plants; rents $1440 year.
EASTON-TAYLOR TRUST CO., 4915 Delmar. FOrest 4233.

6829 BARTMER BUNGALOW-FLAT
Ultra-modern; 5-5 rooms; just being completed; be sure and see this before you buy. Good vacant lots considered.
STRODTMAN & STRODTMAN, CE. 8710.

BRICK FLAT, $2850
4 and 4 rooms, bath, furnaces, garage; taken in under deed of trust. Want a quick sale. Inspect 1424 Bell av.
FELBERBAUM, 722 Chestnut. CE. 1334.

!!! $11,666 !!!
5529 Cabanne; 4-family apartment; 24 full rooms, leased at $1940 per year; expense and taxes about $670 per year.
Maurice E. Breed, Phone STerling 1033.

D.R.B REALTORS **Single Bargain**
1221 Claytonia, 6 and 6 rooms, tile bath, hot-water heat; fine condition; exceptionally low price.
DIMMITT-RICKHOFF-BAYER. ST. 1314

BEAUTIFUL 3-FAMILY IN CLAYTON
925 Concordia lane, 1 block from Clayton and Big Bend; oil heat; incinerator; cost $26,000; owner will take $12,500.
LARNER, DIENST CO. CEntral 2965.

4-FAMILY BARGAIN
4465-67 Delmar; 5 and 6 rooms, bath, furnace; rent, $80 per month; priced right.
B. H. STOLTMAN R. E. CO., NE. 1091.

EASTON, 47xx—4-family flat, store and garage; want offer.
HALLER, 705 CHESTNUT.

EVANS, 40xx—4-fam., 5-6 rooms; $600 cash. CE. 1395 **$4650**

SINGLE FLAT SNAP
5610 Etzel av.; 5 and 6 rooms, bath, furnace, electric; lot 35x125.
EASTON-TAYLOR TR. CO., 4915 Delmar.

FORSYTHE, 7325—6-6-room flat; steam heat, oil burner, hardwood floors, tile-wall bath, tile roof; garage.
HARTWIG-DISCHINGER, FR. 2943.

KENSINGTON, 5174 — — — — $4375
PAGE, 5088 — — — — — — $4350
PAGE, 5082 — — — — — — $4850
5 AND 6 ROOM—GOOD CONDITION

THE EDWARD GLIK CO.
5154 DELMAR RO. 0611

KENSINGTON, 47xx—4-fam.; bath, $500 cash. CE. 1395 **$3950**

KENSINGTON, 51xx—2-fam. Rnt.$600. $350 cah. CE. 1395 **$3950**

12-FAMILY APARTMENT.
Modern building, steam heat, hardwood floors, 4-room efficiency; rental about $3300 per year; price $15,800.
DUKE-YOUNG, INC., 16 N. 8th, CH. 3944.

BUY APARTMENTS NOW!
Several choice apartment buildings; very attractive prices; opportunity, act!
SLONIM R. CO., 815A Chestnut, CE. 5563.

BUY APARTMENTS—NOW.
We have several at 12, 18 and 24 family apartments for sale. "See"
DUKE-YOUNG, INC., 16 N. 8th, CH. 3944.

FLAT—Very modern; 5x5 room; single; can sell right price. Box L-509, Post-Dispatch.

KINGSBURY, 57xx—4-family flat; $100 rent; $8750. ELMER MARX, Realtor, MA. 2383.

4535 LACLEDE AV.
4-family flat of 4 rooms, all modern; 4 garages; very anxious to sell.
HENRY H. HAFFNER R. CO., CA. 2996.

1421 McCAUSLAND AV.
5 and 5 single flat; hot-water heat (oil); large lot. Real investment; $4750 for quick sale. Lupfer-Acker, Inc., CH. 8905.

McPHERSON, 60xx—5-6 room flat, from owner; sacrifice. CA. 4647J.

MAPLE, 5636 — 5-6 single; hardwood floors; 1201 N. Euclid, 5-6 single, hardwood floors.
HERMAN B. GOTTLIEB & CO., CE. 7689.

SPECIAL VALUE—$750 CASH
6321 Maple; 3-3 rooms, hardwood floors, furnace heat.
MICHELSON REALTY CO., 820 Chestnut.

MAPLE, 56xx—Double, 4 and 5 rooms; furnace; big sacrifice. CE. 5788.

PRICE REDUCED
Do you appreciate quality? Look at 1293-95 Oak ct. (just south Page, west Hamilton); owner 2d floor. See this if you want a real home and investment combined; terms; perfect construction.
JOHN S. BLAKE & BRO., 815 Chestnut.

REAL BUY
3940 PAGE
6-7 ROOM FLAT **$2975**
2 HOT-WATER
HEATING PLANTS
MORRIS AACH R. CO., 826 Chestnut

PAGE, 5103-07—Modern 4-fam.; $500 cash. CE. 1395 **$6750**

PERSHING, 6014—4-family apartment; quick sale; may trade. Owner.

$15,000 BUYS 6-FAMILY APARTMENT
Near Skinker; 4 rooms refrig ration; first-class condition; consider trade.
MORRIS AACH R. CO., 826 Chestnut.

PRICED FOR IMMEDIATE SALE
$3850 1421 Temple; extra fine single flat; modern; terms.
HARRY M. FINE, 809 Chestnut. CH. 8297

7311-13 TULANE AV., SINGLE.
Fine single of 5 rooms; sunroom; A1 condition; inspect.
DUKE-YOUNG, INC., 16 N. 8th, CH. 3944

Waterman Duplex
$250-53; 7 rooms each, furnaces, tile baths, garages; lot 50x190; offer wanted.
KNICKMEYER-FLEER, Colfax 3425.

WATERMAN, 6011 — 5-6 rooms, single flat, good location, bargain. Shaw & Francis, Inc., CH. 5055, or CAbany 6161.

FLATS, APARTMENTS, FOR SALE

West

WESTMINSTER, 5774—6-family 5 rooms, sun rooms, rents $290; bargain. WILL C. WISSMATH REALTY CO., 722 Chestnut. CH. 1231.

5-FAMILY APARTMENT
Have 2 fine apartments, 100 per cent rented, fine location; bargain price. "See"
DUKE-YOUNG, INC., 16 N. 8th. CH. 3944

4-FAMILY FLAT LESS THAN $4000
64xx WISE. Taken in trade. Must be sold. Marvelous investment. ST. 1909.

RESIDENCES FOR SALE

North

O'FALLON PARK RESIDENCE.
4511 Holly; 7 rooms, reception hall, sunroom, furnace heat, slate roof, garage.
4358 Adelaide, 7 rooms, reception hall, hot-water heat, sleeping porch.
4253 Red Bud, 7 rooms, reception hall, hot-water heat, hardwood floors, bath, garage.
4272 Holly, 6 rooms, hot-water heat, hardwood floors, bath.
See us for card of admission and price.
HARTWIG-DISCHINGER, FR. 2943.

NEW, BEAUTIFUL
VERONICA PARK HOMES
1314-1318-1322 Hornsby avenue, one block east of Riverview bl.; 5 large rooms, tiled kitchen and bath; hot-water heat; concealed radiators; ultra-modern in every respect; prices and terms reasonable. Open.
HAUSCHULTE R. E. CO.,
2407 North Broadway.

3115 New Ashland **$2150**
6 Rooms, Bath
Newly painted and papered; garage; $300 cash; easy payments. Whyman, 722 Chestnut. CH. 8500.

4501 Athlone
(AT O'FALLON PARK) **$5250**
Modern 6-Rm.
Hdw. floors, modern arches, matt brick fireplace, new electric fixtures and the most charming decorations throughout.
If you are seeking real construction, modern attractiveness and supurb location, you should see this TODAY.
ASSOCIATED REAL ESTATE BROKERS, 822 CHESTNUT. CE. 4801

O'Fallon Park Home
4577 Athlone, 7 rooms 4 bedrooms, slate roof; hardwood floors; oil heat.
KNICKMEYER-FLEER, COLFAX 3425.

6-Room Brick Bath, Furnace $2150
$350 cash, easy payments; 1821 Bacon has been put in perfect condition. Open. Whyman, 722 Chestnut. CH. 8500.

4282 CLARENCE AVE., $4500
A modern 7-room home in this lovely section at a giveway price; small down payment, balance long terms. Open Sunday.
FRANK W. SCHRAMM CO. MA. 1823.

$400 DOWN, BALANCE TERMS.
1439 East Grand; 7-room residence; bath, furnace, garage; price $4000.
HARTWIG-DISCHINGER. FR. 2943.

HARRIS, 45xx—6 and sunroom; very low price. H. O. BYRD, GA. 3164.

RESIDENCE BARGAIN
2905 University st.; 7 rooms; finished attic; tile bath, hardwood floors; garage; large lot; price $5000.
KNICKMEYER-FLEER, Colfax 3425.

RESIDENCE BARGAIN
TO CLOSE AN ESTATE.
2921 University; 10 rooms, oil burner; 4-car garage; lot 60x130.
McMENAMY R. E. CO., 1308 N. Grand.

Northwest

SEEING IS BELIEVING
4937 WABADA—Blessed Sacrament Parish, YOU GET MORE than your dollars' worth in this excellent 7-room modern home, FINE FIXTURES, double brick garage; large lot; trees, shrubs; among artistic homes; price is only $6950. Terms. Open 2 to 5. KORTE, MA. 4358.

$35,000 HOME FOR $19,000
In beautiful Bellerive Acres; living, dining, breakfast rooms, kitchen, sunrooms first floor; 4 bedrooms, bath, 2d; No. 74 Bellerive Acres.
Keeney-Toelle, 5506 Nat. Bridge. MU. 7370

RESIDENCE.
4643 Bircher; 6 rooms, sunroom, bath, furnace; lot 50x140.
McMENAMY R. E. CO., 1308 N. Grand.

PASADENA HILLS
7336 Country Club dr.; 7 rooms; modern; owner anxious to sell. HERMAN B. GOTTLIER & CO. CH. 7689.

2942 North Euclid Avenue
7 rooms, hardwood floors, hot-water heat with oil burner; stationary wash tubs; garages; caulked and weatherstripped; beautifully decorated.
J. SLATTERY B. CO. JE. 3322.

LEE, 4856—6 rooms, sun room; modern, insulated, weatherstripped; gas heat; 2-car garage. KAMP, CH. 8342.

5745 MAFFITT
$350 cash, $15 monthly buys 6 rooms, bath, electric; newly painted and papered; at a big bargain price of only $1850. Open from 11 to 5. Call WHYMAN, 722 Chestnut. CH. 8500.

4750 MAFFITT—$3500
7-room residence, 3 bedrooms, excellent condition, 2-car garage.
DICKMANN MAin 4111 804 Chestnut

MAFFITT, 4805—Seven-room house; garage; $3500.

OWNER ANXIOUS TO SELL
3600 Marcus av., cor. Lexington, 7-room brick residence, tile bath, hot-water heat, hardwood floors, 2-car garage. Owner will show. Sell on terms. See us for low price.
GEO. J. WANSTRATH,
CEN. 2940. EV. 3295. 715 Chestnut.

BLESSED SACRAMENT PARISH
4960 Northland place; modern 6 rooms; very desirable as to grounds, street and location; small down paymept; ideal financing for bonus buyer. Open today.
H. O. BYRD GA. 3164

4910 NORTHLAND
Six rooms—2 sunrooms, vitrolite bath, hot-water heat; large lot 40x140; 2-car garage; ¾ block from Kingshighway. Open.
A. J. MEYER & CO. 3606 Gravois FR. 5322

ROOSEVELT, 5643—5-room frame cottage; furnace heat; this is a working man's chance; small down payment.
FRANKLYN E. MEYER CO.
6657 ENRIGHT. PA. 3390.

WABADA, 4946—8

LOTS FOR SALE—VACANT

West

DELMAR BL.—North side, east of Spring av.; 150x90, through to Enright; two fronts; build your business here; a street of increasing traffic; will sell at a fair price. JOHN DOCKERY & SON, 1602 Chestnut.

BEAUTIFUL HAMPTON PARK LOT. 1.04 acres, South Drive; low price. WM. WARREN, Title Guaranty Bldg.

BUILDING LOTS in Kirkwood, the fast-growing suburb; 295 feet higher than foot of Washington av.; place of fresh air and sunshine. W. S. Matthews, 706 E. Monroe, Kirkwood.

ONLY $20 foot, all improvements, 90x140; 60x90; 50x190; for flats, bungalows. POWELL. CH. 3177.

LOT—166x125 clear vacant lot near Page and 63d; suitable for building 4 bungalows. Owner, PA. 5041.

STANFORD, 7034—50-ft. lot; bargain, $35 a foot. HI. 6893.

BUSINESS PROPERTY FOR SALE

EIGHTH, 1017-19 N.—3 stores, rooms and large garage; 50 feet; foreclosure pick-up; reasonable terms. BRINKMANN REALTY, 4910 Gravois. Riverside 3610.

THEATER LOCATION 18th st., 1804 S.—Formerly 18th St. Theater; lot 100x286; 3 large buildings and large airdome lot. Owner on premises.

FLORIST, GREEN HOUSES—Wonderful location; established. Box O-250, P.-D.

GARAGE and filling station for sale; fully equipped, excellent location, prosperous business long established; health reason for selling. An unusual chance for big increase in business. DICKMANN, 804 Chestnut, MA. 4111.

GARAGE—For sale or lease, also suitable for warehouse, 10,000 square feet; steam heat; no posts; concrete floor; office space. Box L-328, Post-Dispatch.

STORE BUILDING—And residence; has a large lot for parking, on Gravois, in Affton. Gravois Bank of St. Louis.

STORE equipped for bakery and 4 living rooms; sacrifice at $1450. RI. 5157J.

TAVERN, on No. 30 highway (Gravois), 14 miles; widow must sell; $1000, terms. RI. 5151.

Central

OLIVE, 3109—Residence in a business district; can be used as a duplex suitable for doctor's office or home; hot-water heat, double brick garage.

North

OWNER WILL SACRIFICE CHOICE BUSINESS CORNER, $14,500 3 stores, 4 flats; rents $216.50; Kroger lease; may trade. MORRIS AACH R. CO., 826 Chestnut.

CORNER building, occupied by grocery, meat, tavern and garden; 5 rooms, steam heat. CO. 8082.

South

WANT OFFER Fairview, 3883-87; lot 75x162, improved with small brick cottage and large brick shop building. 3352 S. Grand ALTMAYER PROS. 3535-36

PRE-INFLATION BARGAIN Beautiful 7-room home; prominently located and old-established business for $15,000; part time payments; owner going to California; here is a chance to invest your money safely. Further details, Box L-247, Post-Dispatch.

2228-32 SO. BROADWAY 3 stores, 5 flats, 6 rooms each; right at the busiest part of Broadway. FEDERER 7610 GRAVOIS FR. 1519

CHEROKEE, 2018-20 — 2 stores and 2 flats; priced right. HERMAN B. GOETTLIER & CO. CH. 7689.

CHIPPEWA, 26xx—Store; 4 rooms, brick, $3250; 27xx Utah; store and 5 rooms above; 6101 Gravois, corner store, 4 rooms above; make offer; terms. RI. 4898.

CONNECTICUT—Oak Hill Confectionery and building; bargain. Trade. PR. 4569.

GRAVOIS, N. W. CORNER 18TH ST. Filling station; for sale or lease. MORRIS AACH R. CO., 826 Chestnut.

GRAVOIS, 60xx—2 brick stores, frame cottage in rear; only $4000. PR. 2322.

STORE—4 rooms and bath; $3000; quick sale. 5950 Maxwell av.

SWITCH PROPERTY—Factory building, 6000 sq. feet, large lot; quick sale wanted; will rent. CA. 2996.

Southwest

D.R.B. REALTORS — S. W. COR. BIG BEND AND NEWPORT. Wonderful unrestricted business corner, 120x180; property is clear; terms. DIMMITT-RICKHOFF-BAYER, ST. 1314.

BAKERS! sTOP! LISTEN! 5514 S. Kingshighway; 4-room flat, above store; fixtures and equipment included; very low price or trade for flat. O'ROURKE 5471 GRAVOIS RIV. 4310-11

EXCEPTIONALLY large store building; Gravois-Kingshighway district. Get details. Box F-315, Post-Dispatch.

West

DELMAR WHITE WAY UNIVERSITY CITY

ATTRACTIVE NEW STORES 6310-12-16-18 Delmar Blvd. NEAR TIVOLI THEATRE

Large stores, 20x70, tile floors, metal ceilings. Parking lot for customers. Reasonable rental. Excellent location for any retail business. HENRY R. WEISELS CO. 8th and Chestnut.

$72,000 BUILDING SACRIFICE FOR $22,000

Beautiful stores with flats above; 100x175; rock front; must be sold to settle estate. GA. 8145. 1834 Locust.

CLAYTON, 6327-29—For sale or rent; suitable for light manufacturing or storage; 3000 square feet. FRANK H. BROWN REALTY CO. 87erling 0100 7184 Manchester

IMPROVED PROPERTY FOR SALE

TODAY'S BEST VALUES!

3962 Schiller; 5-room bungalow, frame.
6001 Gravois; wonderful business location; 3 stores, flats above; a steal!
425 Fassen; 5 rooms, modern, $4250.
3420 Illinois; 3-3 single flat; $3000.
For sale or trade. Submit what you have. KULAGE, FL. 5600; NAHN-HEBERER RLTY.: 3418 S. KINGSHIGHWAY; OFFICE OPEN SUNDAY.

4-5 ROOMS, $5250

Reconditioned single flat; concrete front porches, side driveway; inside stairways; hardwood floors; 6311 North drive, just west Eastgate and south Olive Street rd. Terms. Possession. JOHN S. BLAKE & BRO., 815 Chestnut.

WANT A BUYER TODAY. 8067 Beacon; 5 rooms, ultra-modern; selling at a sacrifice; see us. Kersey-Toelle, 5306 Nat. Bridge. MI. 7370.

REAL ESTATE—FOR COLORED

INSPECT these today between 11 and 3; 4545 North Market, 7-room antique bungalow; lot 100x150. Lots of shrubbery, sunken garden, etc.; 4205 Cook, 2-family flat; 5901 Pennsylvania. Call early Monday for additional list. Jas. T. Nash & Co. JE. 4234.

ONLY $1750

3525 Market st.; 4-4 room single; lot 25x150; quick action wanted. O. J. McCAWLEY R. CO. MAin 2813. (*)

KENNERLY, 4561—6-room; excellent condition; bargain; $2600. (*)

LOT—A real buy; 50 ft. in Kinlock, 4331 Aldine or JE. 3438. (*)

SIXTEENTH, 1441-43 N.—2 flats of 4 families each; total rent $53; price $3200 NORTH ST. LOUIS TRUST CO.

TALKS ON HEALTH By Dr. Logan Clendening. Daily in the POST-DISPATCH

INVESTMENT PROPERTY

8 BRICK HOUSES—LOW PRICE

3818 W. Pine; 12-room; vacant (needs repairs); 76x213 lot.
617-25 N. Leonard; 5, 7-room houses; rent $175 month.
3305-07 Lucas ave.; 1, 7-room; 1, 9-room house; rent $65 month. Someone's pickup for $21,000—$5,000 cash. Call Barngrove Rlty. Co., MA. 2185

FOURTEENTH, 1365-67-69 — 3 attached houses arranged as flats, 30 rooms, 6 baths; rents $1260; low price. HALLER, 705 Chestnut.

HICKORY, 1605—2½-story brick tenement, baths, toilets; needs repairs; bargain for quick sale. Box F-169, Post-Dispatch.

FARM LANDS

FARMS WANTED

ACREAGE WANTED—St. Louis County, vacant or improved; give location, price, description. Box L-220 Post-Dispatch.

FARM Wtd.—To rent or lease; 2 to 10 acres; suitable for poultry farm within 25 miles of city limits; must have electric and water; cash rent. Box L-134, Post-Dispatch.

FARM—4-room house, 20 to 40 miles from city, water, electric, not far from highway. Box F-182, Post-Dispatch.

FARM Wtd.—Small, close to city; driving distance. 1730 N. Grand.

FARMS for RENT

CHICKEN FARM — Closed in for rent; chickens and equipment for sale, cheap. H. Luschen, Emil Richter drive, Sappington, Mo.

FARM—40 acres; 4 rooms, electric, large barn; near Sunset Country Club; county water available; ideal for truck garden. Call WE. 768.

FARM—For lease; 150 acres; modern building. J. G. Grote, 14 Livingston, Carlyle, Ill.

FARM—Illinois, 60 acres bottom land; 3-room house; 35 miles east. FR. 7046.

3 ACRES—4-room house, garage, chicken house, fruit trees, electric; out 16 miles, route 30. Inquire Brackman Store, High Ridge, Mo.

FARMS FOR SALE

COME to the scenic Ozarks; 40 acres, with team, cow, 3 hogs, poultry, plow, tools, wagon, harness included; good road, R. F. D., cream route, 1½ miles school; 20 acres cultivated; good stock range, spring water, wood lot; shaded small home, pretty view from porch; new 30x30 barn; taxes, $3; there is health, happiness and security on the farm; take possession now; $800, only $300 cash; free August catalogue. United Farm Agency, 1198-D Arcade Bldg., St. Louis, Mo. MAin 1058.

FARM—80 acres, well improved poultry and dairy farm; has 40 acres in fine blue-grass pasture, watered with fine flowing springs, balance in cultivation, with part bottom land; on good road three miles from Hillsboro; price only $4000. Butler & Brown, Hillsboro, Ill.

GOVT LAND now for lease, homestead; 10c acre up; information all states, 25c; Tax Service, 632 Majestic Bldg., Detroit.

Arkansas

210 ACRES—Furniture, cattle, poultry, other equipment included; 10 acres apples and peaches, acre grapes, lot saw timber; 90 acres tillable; good house, four rooms, healthful hilltop location; 40x60-ft. barn; short drive to village; $2800 complete if taken soon; part down. J. T. Duggar, Stroud Agency, S. E. Corner of Square, Fayetteville, Ark. Phone 173.

FARM—U. S. Highway 10 acres, good home; store; A1 business spot; $1400, terms; page 103 big free catalogue. Stroud Agency, 920-A Chemical Bldg., St. Louis.

SEND for free list farms. Ozark Farm Agency, Heber Springs, Ark.

California

IN CALIFORNIA SMALL FARM HOMES beat the depression; less working hours per week make it possible to derive a good part of the living for the average family from a small tract. California offers this opportunity where many varieties of fruit and vegetables are grown the year 'round. The Santa Fe Railway has no land to sell, but offers free information service to help you get the right location; low fare to California. Write for illustrated Southern California folder and our farm paper, "The Earth," free for six months. Santa Fe Railway, 934 Railway Exchange, Chicago, Ill.

LOS ANGELES COUNTY—Farm land with oil possibility, 80 to 2000 acres; wholesale prices. Owner, 1307 Longwood av., L. A., Cal., will be in East during September. Brokers attention.

CALIFORNIA-OREGON farms, groves, gas stations; big illustrated catalog bargains mailed free. Stroud, 707 WAJ So. Hill, Los Angeles.

Florida

10 ACRES and small house at Vero Beach, Fla.; clear; for vacant or small improved property in St. Louis. MAin 1277

FARM—Homes; Southern Illinois. Lee Wilson, Olney, Ill.

FLORIDA lands for sale or trade. WILLIAMS REALTY, Mt. Vernon, Ill.

Illinois

BEAUTIFUL 5-room country home; modern; 5½ acres, equipped for poultry; $5500.00. 70-acre farm, new 4-room modern home, well equipped, near town, $5500.00; 74-acre farm, along Route 15, 7-room modern home, all buildings 5 years old; electric lights, $7000.00; liberal terms. 74-acre farm, improved, along oil road, ½ mile of Manchester, Ill.; all fine level land, $6500.00. We have many other farms of any size. John L. Monken, Mascoutah, Ill.

TWO outstanding Vandalia bargains; one as an investment, the other for sport; 640 acres very productive ridge and second bottom land; model farm, $24,000. 280 acres ridge and Kaskaskia River bottom; good buildings, splendid fishing, hunting; river runs through farm a mile length; $4500, $1500 down. Call 168W, Highland, Ill., for appointment.

640 ACRE Central Illinois farm; 75 miles St. Louis; 300 acres high state cultivation; balance good blue grass pasture; plenty running water; 200 acres good corn, 75 acres alfalfa; complete set of buildings; well located; good gravel highway 2 sides, and also adjoining town. Land in one body. Real bargain; $32 acre; terms. Write P. O. Box 294, Pana, Ill.

40 ACRES, Lincoln County, 4-room house, barn, smoke house, wood shed, well, cistern, pond, mail route, all-weather road; $1650. 165 acres, near Silex, good 4-room house, barn, outbuilding, 25 acres good bottom land, spring, well, creek; $1850, terms. H. COCKRELL, TROY, MO., GR. 1067.

586 ACRES, near Annada, Pike Co., 300 acres cultivation, balance timber, ¾ mile Mississippi River frontage, duck shooting, rabbits, quails, squirrels, pheasants, etc., capable of producing 35 bushels of wheat, 75 bushels of corn per acre; real bargain; $8750; terms. H. COCKRELL, TROY, MO., GR. 1067.

44 ACRES OIL LAND—2 WELLS in proven territory; near Casey, Ill.; 5-room house; barn; all for $2750. MORRIS AACH R. CO., 826 CHESTNUT.

ACRES—173; improved; closed bank asset; all tillable black soil, 60 miles out. Jerseyville Realty Co., Jerseyville, Ill.

FARM—160 acres, with buildings, well, cistern, etc., 7 miles from Belleville, Ill., on an oiled road, $9600, half cash. A. A. Miller, 14 Public Square, Belleville, Ill.

FARM—12¾ acres, improved; cow, horses, implements. Wm. Hartwig, Highland, Ill. R. R. 3.

FARM—Will do for clubhouses; cheap. 2743 Russell.

FORECLOSURE—Very good 80 acres; nice set buildings; $3600; terms; 80 acres; brick house, barn, water, $2200. W. R. Wolf, Freeburg, Ill.

CHOICE 2 acres, five rooms, garage, henhouse, hard road, adjoining Mt. Vernon, Ill. J. P. Doyle.

FARM HOMES—Southern Illinois; bargains; terms. Lee Wilson, Olney, Ill.

Missouri

FARM—69 acres, located 1¼ miles from Warrenton, Mo., on State highway No. 47; good house, barn, hen house and other outbuildings, possession at once; priced to sell. W. F. Wessendorf, Warrenton, Mo.

FARM—8 acres, 7 rooms, basement, barn, garage, granery, smoke house, henhouse, branch bottom land, improvements, cost $3200; price for all $1950, cash $1250. Jacob Andrews, Hawk Point, Mo.

FARM—70 acres, unimproved land, on U. S. 67, 2 miles Baker State Park; some timber; priced right. Box L-137, P.-D.

FARMS FOR SALE

Missouri

ST. CHARLES

40 ACRES—At Hamburg, St. Charles Co. 7 room home; good outbuildings; spring; electric; overlooking Missouri River. Priced at $3000.

65 ACRES—Near new 40 on Missouri River. 60 acres timber; spring; nice buildings. Fruit. $2500. Terms.

10 to 20 ACRES—On new 40, St. Charles County; also 10 acres at Wentzville.

200 ACRES—Near Wright City. 90 acres virgin timber. 15 a bottom; balance rolling. 5 room home with screened porch; 3 room home with rustic fireplace. Good outbuildings; 2 cisterns; clear; will trade.

BIZELLI, 1918 W. Clay, St. Charles.

PAPE 4139 S. GRAND RI. 2525

MISSOURI RIVER BLUFF

40 acres on Carrico rd.; 20 acres of bluff; 20 acres bottom land; 4-room house, orchard, spring. Price to close an estate; $250 per acre.

CORNET ZEIBIG 719 Chestnut.

GOING! GOING!

At your own price, 4007-acre tract, Highway 67, Wayne County; water, timber, mineral, surface rights, with perfect title and abstract to purchaser; taxes paid, no debts; fullest investigation invited; location ideal for hunting lodge, recreation camp; wild deer, turkey, other game, several lakes possible; timber for cabins, living springs, some cultivated; this is a bona fide offer and will not remain open indefinitely; no trades; terms. Phone Grampp, GRand 0592 or CHestnut 3436 or write 810 Ambassador Bldg.

LINCOLN COUNTY FARMS

40 acres; 3-room frame house, etc. Dandy place. Well, cistern, $1350. Terms.

370 acres; Mississippi bottom land capable of producing 40 bushels wheat or 80 bushels of corn to the acre; will divide. See J. E. Keppel, on Millwood Road, 4½ miles Northwest of Troy, Mo. or HAVLICEK 5444 GRAVOIS Riv. 6222

3 ACRES—4-room house, garage, chicken house, fruit trees, electric; out 16 miles, route 30. Inquire Brackman Store, High Ridge, Mo.

FARMS FOR SALE

NEW HOME, 4 down, 2 unfinished up; bath; furnace; garage; 1¼ acres; must sell; $2750. See Mr. Bronk at Werner's Store, High Ridge, Mo., or OSTERKAMP 5421 GRAVOIS RI. 2542

IF YOU ARE FROM MISSOURI OR ELSEWHERE WE CAN SHOW YOU 40 acres of good, unimproved Ozark land, suited for home or camp site for only $5 down. E. W. Riggs, Fredericktown, Mo.

"WE HAVE" LAKES AND LAKE SITES PAPE 4139 S. GRAND RI. 2525

WILL SELL OR EXCHANGE For acreage on Meramec, 456 acres, stock farm, 22 miles from St. Louis; five good springs; good buildings. Call evenings after 6, 717 Carpenter pl.

"WE HAVE" FARM TRADES PAPE 4139 S. GRAND RI. 2525

FARMS TO TRADE

80 acres; all cultivated; large 5-room house; near Catholic church and school; clear; wants flat, south.

102 acres; fine 7-room house; St. Charles County; wants cottage, south.

160 acres; 40 timber; 5-room house, large orchard, large barn, hen house, deep well; eistern, large pond. HAVLICEK 5444 GRAVOIS Riv. 6222

FARM—190 acres; 72 miles south of St. Louis; 90 acres in cultivation; watered by creek and springs; 6-room house, full basement, barn and other outbuildings; free range; joins large lake; Delco lighting system; 4 milch cows, year's feed, 80 chickens, 25 turkeys; 4 miles from town; good schools and churches, mail route; priced to sell. Box J-97, P.-D.

FARMS—379 acres, 100 in cultivation, all fenced and cross-fenced, 6-room house, 2 good springs and clear creek water for stock, located on State highway, price $7 acre, terms; 40 acres, 4-room house, poultry and brooder, spring, all kinds fruit, price $700, terms. A. A. Kimberlin, Cuba R. E. Co., Cuba, Mo.

FARM LAND—417½ acres, 60 acres valley ground, balance small timber, large brick house, fair out buildings, ideal location for country home, located in St. Charles County, within 2½ miles Daniel Boone place. A. A. Rotzien, Wentzville Stove Co., Wentzville, Mo., or CE. 1921.

FARM SNAP

Bona fide farm bargain, 183 acres, 75 miles out; must be sold to settle an estate; excellent improvements and rich land. H. O. BYRD, GArfield 3164.

FARM—79 acres; improved; also good rooming house; both clear; trade for farm or business, Illinois; also 125 acres, improved; will trade for St. Louis property; clear. Room 1, 2008 Hickory.

FARM — 40 acres modern conveniences; screened porch, large trees, large chicken houses with electric and water. If sold before Sept. 1, great sacrifice; 7 miles. RI. 3392.

FARM—40 acres near Rolla; 3 acres grapes; house and barn; 3 springs; also 16 acres—10 cultivated, balance in very fine timber; no building; near school, church; good fishing stream. GR. 2723.

FARM—120 acres, improved; 108 miles from St. Louis; 70 acres clear; 50 acres cultivation; $500. 2576 Warren. CEntral 5296.

FARM—Poplar Bluff; 80 acres, 30 timber; good buildings, water, young orchard, good corn now; bargain. 4912 Page.

FARM—80, State road, 12 buildings, spring, 25 bottom, 6 timber, near town, half price, good loan. C. Waller, Wright City, Mo.

FARM—Sell or rent 8-room brick; furnace, electric, out-buildings. 20 acres fruit; on Schoettler rd. If interested call CLayton 806-R-1.

FARM—Stock and grain; good soil; good improvements; possession; bargain. Owner. Box Y-226, Post-Dispatch.

FARM—106 acres; 60 under fence; good improvements; 4 springs; bargain. RI. 3392.

FARM—37-acre; on the Lemay Ferry road; very reasonable price. RENGEL-WEBER, LA. 9543.

FARM—North St. Louis county, 83 acres, improved; deep well; fruit; $7000; no dealers. 5319 Belleview.

FARM—7½ acres; cottage; spring; 16 miles; $900; terms. Diehl, 6831 Gravois

"WE HAVE" FORECLOSURES PAPE 4139 S. GRAND RI. 2525

80 ACRES—45 cleared; lays nicely; good loam; 35 woodland; orchard, variety fruit; good 5-room bungalow, smokehouse, henhouse, large barn, garage, well, 2 cisterns, stock pond; reduced to $600; $200 cash. 40 acres, 30 cleared, 10 timber; pretty farm; 5-room house, 3 porches, barn, 4 other buildings; small; half mile state highway; $650; $250 cash. 120 acres, all alluvial bottom, 70 cleared; 50 timber, 2 dwellings, 4 rooms, and 2-room houses, barn, other buildings; 2 wells, plenty water; half mile state highway; $4000; reduced to $1200; $900 cash. DRUM & HASTINGS, Lutesville, Mo.

600 ACRES—Will divide; 336 acres, 4-room house, large spring, orchard, 35 miles out, $15 per acre; 100 acres, large house, spring, must sell at once, $3500; 20 acres, 4-room log, good well, $1750; 20 acres, 1-room log, $1300; new 4-room cottage, well, large lot, $1250; lots and acreage, on Big River; terms. MERAMEC REALTY & TRADING CO., House Springs, Mo.

40 ACRES—All fenced, spring branch; good road; 15 acres bottom; $975.

80 ACRES; all fenced; house; barn, plenty water; fruit; $2250.

WE HAVE many good farms to offer. See A. W. Hasse, south on Highway 61, one block past the 39-mile post, or OSTERKAMP 5421 GRAVOIS RI. 2542

160 ACRES, some bottom land; improved; fruit; water; gravel road; $3600.

180 ACRES, 160 cultivated; 6-room home; dark loam soil; complete outbuildings; 2 large ponds; creek; $5700, terms.

208 ACRES—Real soil; fully improved; spring; 2 creeks; fenced; $6400. OSTERKAMP 5421 GRAVOIS RI. 2542

62 ACRES near Cuivre River; house; barn, spring; gravel road; $1650.

100 ACRES; ¼ mile from Cuivre River; good road; beautiful view; $850.

We have Lincoln County farms, any size or price. See Gene Barbee at Sunrise Cafe on Highway 61, Troy, Mo., or OSTERKAMP 5421 GRAVOIS RI. 2542

PROPERTY OUT OF CITY—For Rent

Merchants Attention

MODERN BUILDING FOR LEASE

In heart of business district of Cape Girardeau, Mo., on Main Street CONTAINS 20,000 SQ. FT.

Mullin-Walters Rlty. Co. Inc. MAin 2636

FARMS FOR SALE

Missouri

29 ACRES; dandy 4-room rock home, outbuildings, electric, deep well, Waters, large spring, 30 miles, $4000. Terms. JOHNSON 4540 GRAVOIS RI. 5150

1 ACRE—4-room house, fronting 61, 8 miles out, $2350; 1 acre, 8-room house, modern, $5000; 4½ acres, 4-room bungalow, 10 miles out, $2800. See Mr. Gray at Arnold. ROY J. YATES, LAclede 3199, 3199 S. Grand.

85 ACRES—Full set improvements; spring near house, flows into creek; 60 miles from St. Louis; $1800, $700 down. OSTERKAMP 5421 GRAVOIS RI. 2542

76 ACRES—6 in cultivation, balance timbered, 15 miles out, $1000; 2 acres, 2-room house, close to highway, 13 miles out, $1000. See Mr. Bender at Beck. ROY J. YATES, LA. 3199, 3199 S. Grand

ACRES—3; fine 8-room; bath, water, furnace; outbuildings; block State Highway 32; Catholic church, school; corner for garage, blacksmith, barber shop. Title. L. C. Valle, Weingarten, Mo., owner.

20-ACRE FARM—3-room new house, partly finished; orchard 8 years old; 2 miles from Cuba, Mo., on good gravel road; must be sold by Monday; $450. J. A. Dorf, Cuba, Mo.

40-ACRE CHICKEN FARM, $995. Good spring, 3-room house, barn, orchard; Eureka, 26 miles west. W. Ogle, 3127 Lackland. GRand 8479.

60 ACRES—Close Heramec River, 4-room house, barn, out-buildings; drilled well; 3 log clubhouses. E. Teutsch, Route 2, Box 54, St. Clair, Mo.

2 Acres—New 2-room house; fine view; 14 miles out 30. Only $650. Terms. HAVLICEK 5444 GRAVOIS Riv. 6222

25 ACRES fronting Lemay Ferry rd., 10 miles south; 2 houses; barn; electric; shade; fruit; berries; all cultivated; $5500; terms. YATES, Riverside 5577.

12 ACRES: On Gravois Rd., House Springs; 1000 ft. frontage; $1750. May trade. PAPE 4139 S. GRAND RI. 2525

29½ ACRES—Fronting Lemay Ferry; 14 miles south; splendid improvements; electric; dandy location; terms. YATES, Riverside 5577.

186 ACRES—Fronting Big River; lovely cedar hills; 86 acres cultivated; 6-room house; barn; 33 miles out; terms. YATES, Riverside 5577.

SACRIFICE TO SETTLE ESTATE. 550-acre farm, $3250; 250 acres creek bottom, house, barn, good spring, etc. MORRIS AACH R. CO., 826 Chestnut.

25 ACRES—2700 feet, facing 61 highway; 34½ miles city limits; good improvements. Apply 3828 S. Broadway; phone PRospect 1716.

ACREAGE—20 acres on highway, near town; cultivated; $450; $50 cash, $10 per month. Chris Veasman, Dixon, Mo.

81 ACRES, NEAR CITY — IMPROVED GOOD SPRING — SACRIFICE, $2800. MORRIS AACH R. CO., 826 Chestnut.

ACRES—1 4-5; 14 miles south; 4-room bungalow; garage; lovely grounds; terms. Yates, Riv. 5577.

ACREAGE—With lake, now good fishing; improvements; private; near 66. RI. 3392.

26 ACRES—Four rooms, near Ironton; want cash offer or business property. Prost. 4480 McPherson.

40 ACRES—Improved ground with electric; 1¼ miles west of Beck, Mo. Wm. Feger.

40 ACRES—Near White River, unimproved poultry land; $100, $5 down, $5 monthly. Free list and literature. Hubbard, 219 Grossman Bldg., Kansas City, Kan.

ACRES—70, near Wellsville, part timber, must sell, 2843 Cass after 4.

CHICKEN FARM: 11¾ acres, on Highway 30, House Springs; 400 ft. frontage; 4-room house, 3 hen houses, good water, 300 fruit trees, mule, cow, 800 chickens; sacrifice. PAPE 4139 S. GRAND RI. 2525

POULTRY FARM—1½ acres; modern 3-room house; outbuildings, 1 mile east Sullivan on new State Park rd. LA. 9461, 6 p. m.

A REAL farmer's farm, 120 acres, 4 cows, calf, team horses, sow, poultry, tools, 80 acres crop included; just 3 miles depot town; ¾-mile school; 7 to college; 80 acres in corn, cane, beans, new crop hay; woven and barb wire fenced pasture; good 7-room white-painted house, 50-ft. barn, 36-ft. poultry house, other buildings; possession now, with income from start; bargain for home or investment, $3000, half cash! Free August catalog. United Farm Agency, 1198-D Arcade Bldg. St. Louis, Mo. MAin 1058.

FISHERMAN-HUNTER'S PARADISE 20 acres; cabin, on Mississippi; $1400. MORRIS AACH R. CO., 826 CHESTNUT.

"WE HAVE" RIVER FRONTAGE PAPE 4139 S. GRAND RI. 2525

EQUIPPED FARM — Established poultry business; 400 acres; laying hens, 2 cows, all farm tools, share crops and city egg route now paying nice income; on all-weather road; 2½ miles railroad high school town, 40 miles St. Louis; white-painted 4-room home, good 30x40 barn, hay fork; 2 large up-to-date chicken houses, 2 brooder houses, other buildings; lots fruit trees, grapes, berries; farm complete, $3250; part cash. Herbert A. Page, on U. S. 40, Wright City, Mo.

GENTLEMAN'S COUNTRY HOME — 40 acres, modern 7-room house and basement; good outbuildings; ample water; lots of choice fruit and berries; 30 acres smooth cultivation, 10 woods; on gravel highway, 4 miles Cuba; this is the choicest, most aristocratic home and small farm in Ozarks; everything like new; $3000; terms. T. O. Green, Cuba, Mo.

ON ACCOUNT OF DEATH — 2 farms, 33 1-3 acres and 47 acres. Sell together or separate. Crop included. Located 60 miles south on Highway 61; 4 miles east of Heck's Filling Station; $2800 for immediate sales. Charley Downs, Farmington, Mo. Route 4.

BOLLINGER COUNTY farm homes, in the Ozarks, where it is nice to live and farm; 280-acre farm in free range, fine for cattle, sheep, chickens; plenty water. $3 per acre. Send for free list of large and small farms, priced from $400 to $9000. DEWITT & HAHS, Marble Hill, Mo.

FOUR your country home, 1¾ acres $400; 1 1-3 acres $280; 2½ acres $700; 5 acres $750; 10 acres $1500; 12½ acres with improvements $2600; 20 acres good spring, $2200; electric available; all less than 14 miles out. Louis J. Roesch, Arnold, Mo. Phone BLackrock 2631

CEDAR SPRINGS PARK subdivision, at auction, Sept. 7, 160 acres, 1 to 5 acre tracts, then as a whole; Highway 30, Cedar Hill, Mo.; free folder. Elmer Crull, owner.

"WE HAVE" HIGHWAY FRONTAGE PAPE 4139 S. GRAND RI. 2525

FEDERAL Land Bank farms for sale, any size, price or location; ¾ down. OSTERKAMP 5421 GRAVOIS RI. 2542

"WE HAVE" CAMPS AND STATIONS PAPE 4139 S. GRAND RI. 2525

LOVELY HOME SITES—1 acre or more; driving distance to work; electric; terms; also 5-acre tracts, 12 miles south. YATES, Riverside 5577.

$1500 BUYS 40 acres, 3-room house; 2 small barns. C. F. Strack, Wright City, Mo.

REST FARM and outing place in Ozarks; 1⅞ miles Meramec River frontage; 100 miles out. Box L-340, Post-Dispatch.

2 CHICKEN FARMS— H. Dace, Pacific, Mo.

FARMS FOR SALE

St. Louis County

HOMESITES Grade and High Schools Water Electric Streets $100 Down, $20 per Month Out Gravois to 9300, 2 blocks south on Niles Place. Salesman on ground. Wes-Brook Subdivision "We Lead in St. Louis County" JOHNSON 4540 GRAVOIS RI. 5150

8 beautiful acres on Butler Hill Road. Worth $1000 per acre, will sell or trade at $750 per acre and assume up to $10,000. "We Lead in St. Louis County." JOHNSON 4540 GRAVOIS RI. 5150

VALUE PLUS!

75 acres; 6 miles north of city. 6-room brick house, out-buildings; well and cistern, spring fed pond. Large frontage on hard road; electric. Will divide. Box F-403, Post-Dispatch.

BEAUTIFUL ESTATE

24 acres, 8-room modern home, care taker's home, lots of out buildings; beautiful trees in yard, fruit, deep well, 15 miles, clear trade for flat, or home South side. JOHNSON 4540 GRAVOIS RI. 5150

OPPORTUNITY SALE—CLOSE ESTATE. Yeager road; 24 acres; 6-room house; large chicken houses; barn; outbuildings; orchard; grapes; berries. RENGEL-WEBER, LA. 9543.

4-ROOM house; outbuildings; electric; fruit; 6 miles out, on Ringer Road; $2150 with 1 acre; $3950 with 5 acres. OSTERKAMP 5421 GRAVOIS RI. 2542

FARM—Missouri River bottom; 98 acres; St. Louis 20 miles to settle an estate; near St. Louis Water Works; trucking and grain; very productive; no overflow, good corn now. John A. Nolan, Special Commissioner, 8015 Forsythe, Clayton, RA. 8040.

FARM—Small acreage; house, furnace, electric; unlimited water. Box L-34, Post-Dispatch.

FARM—8 acres; 2 houses; electric, bath; fruit; poor; 5 miles south of St. Louis; cheap. Box Y-157, Post-Dispatch.

15-ACRE FARM—Rich soil, 5 acres bluegrass pasture, 6-room house with electric; large barn, sheds, garage; henhouse, all in best of condition; one mile west of Florissant, part cash, balance at 4 pct. Gettemeier, Florissant rd. and Jean dr., Florissant, Mo. Afwater 821.

3 ACRES on Lindbergh, 6-room modern home, (old homestead), 6 miles, very fine place. JOHNSON 4540 GRAVOIS RI. 5150

5 OR 10 ACRES, 3 miles from city, near Busch's home in Sappington; very desirable; county water and electric available; $500 per acre; rare bargain. PAPE 4139 S. GRAND RI. 2525

30 ACRES, 500 apple trees, divide 5-acre tracts, 4 miles, Bargain, $300 per acre. "We Lead in St. Louis County" JOHNSON 4540 GRAVOIS RI. 5150

12 ACRES on Bauer Road, ¼ mile south of Kennerly Road; 7-room home; near Meramec River; trade for 4-family flat. OSTERKAMP 5421 GRAVOIS RI. 2542

2 ACRES on Hollins Drive, Ferguson; electric available; $600 per acre. PAPE 4139 S. GRAND RI. 2525

TWO acres, dandy 6-room home, out buildings, electric, level rich land, 11 miles, real bargain, $2750. Easy terms. JOHNSON 4540 GRAVOIS RI. 5150

1 Acre—Nearly new 4-room house; price $2250 or trade for cottage, south. HAVLICEK 5444 GRAVOIS Riv. 6222

75 ACRES Lindbergh bl.; 6-room house, outbuildings; good well; 2 cisterns, electric and telephone. Box K-159, P.-D.

3 ACRES—6-room modern brick home, large spring, 4 miles. Trade for single, south. JOHNSON 4540 GRAVOIS RI. 5150

25 ACRES in cultivation, good soil, log house, flowing spring, 3 miles from Pacific. Box 162, Pacific.

15 ACRES—Near Chain of Rocks; half timber. MU. 3063.

22 ACRES on 61 highway; improved; 6 miles; low price. RI. 3392.

CHICKEN FARM—4 acres; 7-room house; chicken house, 20x80; brooder house, barn; 2 cisterns, deep well; fruit trees, etc.; ideal location; Barracks-Sappington rd. Call RI. 5936W. A. L. Herder, 4127 Wilmington.

HOUSE—6 rooms, ½ acre, Carson rd.; garage; water, gas, electric, school; bargain. HOEKEN, 6248 Delmar, CA. 2996.

TRUCK FARM—6½-acre; all level bottom, small house, crops, tractor; cheap for cash, 9 miles southwest. Call 4604 Delor.

Oklahoma

FARM—Oklahoma, for St. Louis property. 4201 W. Page.

Texas

FARM—201 acres; Hardeman County; between Armilla and Wichita Falls; prospective oil, for St. Louis property. RO. 2616, 4605 Page.

REAL ESTATE—OTHER CITIES

CALIFORNIA!

Apartment house; view of Pacific Ocean, mountains, Los Angeles Harbor and Battleships; average income $850.00 per month; price, $52,500; terms; half cash. Ralph Steele, 645 Gaffey st., San Pedro, Cal.

BUSINESS PROPERTY—Hematite, Mo., 42 miles from St. Louis on Highway 21A; double brick store, 4-rooms, above store, electric lights; 14 lots included; ample room for more building. Will sell on reasonable terms. 2339 Tennessee. GR. 5475.

FLAT—8-room, 2-family, 9-room residence in Cape Girardeau; sacrifice both for $13,500. R. E. Depew, 2122 Geyer, St. Louis.

ANIMALS

ANIMALS WANTED

COON DOG Wtd.—Still trailer. Box M-74, Post-Dispatch.

GUINEA PIGS—Rabbits, high prices. Brady's Rabbitry, Granite City, Ill.



IMPROVE THE HOME NOW

Experts in home alterations and improvements are now advertising in the Post-Dispatch Want Ad Column.

MONEY TO LOAN — MONEY TO LOAN — MONEY TO LOAN

Commonwealth Announces

Promise-to-Pay Plan

No Endorsers, Co-Makers or Other Security Required

JUST YOUR PLAIN NOTE

Now you can get a loan on just your promise to pay. If you are regularly employed, sign only a plain note and nothing else. No endorsers, co-makers, furniture, stocks, real estate, diamonds, or other security required. Could any loan plan be more simple, straightforward, and easy to understand? Only Commonwealth offers the Promise-to-Pay Plan.

Average Cost Per Month			
$ 40	$ .53	$200	$2.63
$100	$1.31	$300	$3.94

Charges are made at the rate of 2½% monthly on balances for the actual time you keep the money. Also auto financing and other types of loans at the same low cost.

Small Payments — Payments arranged to suit your income. One to twenty months to repay.

Quick Service — For further details, stop in, write, or phone. There is no obligation and your inquiry will be given immediate attention.

Established 1887

COMMONWEALTH LOAN CO.

3—CONVENIENT OFFICES—3

NORTH 2809 N. Grand

MUSICAL

MUSICAL WANTED

CASH paid for second-hand musical instrument. Tony Piacht, 1001 Pine.

GRAND PIANO Wtd.—Small, black, standard. Box Y-314 Post-Dispatch.

HIGH prices paid on band instruments, shotguns and pawn tickets. Central Pawnbrokers, 202 N. 6th st.

MUSICAL FOR SALE

Musical Employment

JAZZ BAND—3-piece, white, can play floor shows; open for engagements. MU. 4259 Box M-46, Post-Dispatch.

SAXOPHONE PLAYER Wtd.—Must transpose; 4 nights week. RI. 9812.

Musical Instruction

ACCORDION INSTRUCTOR Wtd.—Must be experienced. Box M-258, P.-D.

Tuning and Repairing

PIANO TUNING, $2; repairing; reasonable; guaranteed; conscientious service. M. Feidman, 5016A Oleatha. FL. 4040.

EXPERT PIANO TUNING—$1.50; repairing guaranteed. H. Kautz. GR. 0618.

PIANO TUNED—$1.50; guaranteed; 22 years with Beyer & Son. RO. 3816.

Instruments For Sale

A Beautiful, Brand-New
ACCORDION
WITH A SPECIAL COURSE OF 55 Private Lessons ONLY
$1.25 Per Week
You take the instrument home after the first lesson and it is yours when the course is completed without additional cost. Our studios are open every evening until 9 p. m.
WURLITZER
1006 OLIVE. Open evenings.

Accordion 120 bass, including private lessons $69.50 Trade, $1.25 per week. Open evenings. WURLITZER, 1006 OLIVE ST.

ACCORDION, new 120 bass, and 52 free private lessons, all for $117. LA PIENO—3175 S. GRAND

ACCORDION—$35 120 bass like new others; cheap. Kemper, 3844 S. Broadway.

Accordion, new, and 50 private lessons, all for $1.25 per weekly lesson. LA PIENO SCHOOL, 3175 S. GRAND

BUESCHER TENOR SAX—$35. alto-Conn, $25; bass fiddle, ¾ size, bargain. Newest, 1627 S. Broadway.

NEW & USED—Extremely low prices and large selection. Easy terms. Send for latest bargain list and catalog. WE RENT INSTRUMENTS LUDWIG MUSIC HOUSE, 709 PINE

PIANO ACCORDIONS—New 120 bass, $100; saxophone alto, $30; tenor, $40; bass, $85. Boehm Clarinet, $20. Tony Piacht, 1001 Pine.

SAXOPHONE—Marlin B B, silver plated; gold bell; good condition, $125; bass violin, $35. 804 Pine, room 206.

SAXOPHONE—E flat alto, silver finish; sacrifice, 5941 Bartmer, PA. 6830J.

SET of drums and traps. Sell or trade. 5481 Shreve.

Pianos and Organs For Sale

STUDIO UPRIGHT, $96.50
Will sell for balance due. Ask for Account No. 8394. Almost new.
BALDWIN PIANO CO., 1111 OLIVE

Attention, Country Dealers
Pianos, uprights, one or a carload; $12 up. SLOANS, 1167 HODIAMONT

BABY GRAND PIANO—Used less than 4 months; will sell at sacrifice price on small payments; will trade. Open evenings. WURLITZER, 1006 Olive.

BABY GRAND—High grade; used one month; real bargain. Tuner, 7371 La Vita (1700 South), Richmond Heights.

BABY GRAND—State make and price. Address Box M-169, Post-Dispatch.

GRAND PIANO—For immediate sale, $2 per week. Open evenings. WURLITZER, 1006 Olive st.

GRAND PIANO—Gabler; in good condition; $100. HI. 7597W.

PIANO—Player; $650 Henning; used little, with cabinet; reasonable. 3844 Humphrey.

PIANO—Seeburg, all electric, with mandolin attachment; A1 condition; $35. 7213 Manchester.

PIANO—$35; Voss & Sons, like new, orchestra pitch. 3645 Arkansas.

PIANO—Upright, very fine tone, tuned to 440 pitch; bargain. 4643 Page.

PIANO—Cost $475, for $27, with stool. 4630 Delmar.

PIANO—Upright, Haines Bros.; concert pitch. Call WEb. 4841 Monday.

PIANOS—From $10, bargains. Wagner, 301 S. Jefferson.

PLAYER PIANO—Fine condition, with bench; piano tuner. HI. 4624.

PLAYER—Franklin Ampico; cheap. Hiland 3544.

SOHMER GRAND—Slight case damage; big saving. KIESELHORST, 5851 Easton.

SPINNETT PIANO—Upright; $10; mahogany. Kemper, 3844 S. Broadway.

STEINWAY PIANO—Upright and other furniture. 629 Lee, Webster Groves.

USED UPRIGHT PIANO—And 20 lessons, $1.50 per week. Open evenings. WURLITZER, 1006 Olive st.

Pianos and Organs For Sale

VOSE & SONS — A-1 condition. Box L-167, Post-Dispatch.

RADIO

Wanted

CASH PAID for radio apparatus. Radio Market. 1516 Olive.

For Sale

DID YOU EVER
Have the chance to get a good playing radio for only
$3; $4; $5; $6
Have 8 midgets and 12 cabinets left on my hands after closing my business. These Radios Are Now AT MY HOME and for only $3; $4; $5; $6 you can get a bargain at
2149 S. GRAND

RADIO BARGAINS
$69 RCA—1936 console; $49.50; terms. $54 CROSLEY—1936 con.; $39.50; terms. $144 ZENITH—12-tube, 1936 console; $79 $109 GRUNOW—1936 console; $69.50.
Boenker Appliance 2857 N. UNION

RADIO BARGAINS
Table models, midgets and consoles, $3 up. MONARCH, 2706 ST. LOUIS

AMPLIFIER—15-watt, dual, 6-110 volts; Phono equipment; crystal mike; practically new; cost $185; sell $100. EVergreen 6767.

AUTO RADIO—6 tubes $9; White Rose station, Grand and Carter.

CONFIDENCE tube testers, check metal tubes; new; $18. 4851 Labadie. Dealer.

EQUIPMENT—New, complete shop; real location; leaving city. EV. 0767.

GRUNOWS—1936; brand-new; 40 per cent off. Show Boat, 3004 S. Jefferson.

PHILCO—1936, 5-tube midget, new, for county, complete; 2 others for house use. (Dealer). 1311 St. Louis.

PHILCO—New 1936 auto radio installed for $27. King Radio Co., 6660 Delmar.

RADIO—Philco, reasonable. Apply at 4306 N. Florissant.

RADIO—8-tubes; reasonable; table and ice box. 3203 Iowa.

SPARTON—1936 floor models at greatly reduced prices; easy terms. National Radio Co., 1708 Tower Grove.

ZENITH super eight; first reasonable cash offer buys. CA. 3823J.

REPOSSESSED HOME RADIOS; CHEAP. REPOSSESSED AUTO RADIOS; CHEAP. Reliable Acceptance Co., 2138 E. Grand.

USED auto radios, Philco, Arvin, Majestic, R. C. A.; low as $10. Open all day Sunday. Franklin Radio, 3320 Franklin.

REPOSSESSED and trade-ins; $4.95 up. SHOW BOAT, 3004 S. Jefferson.

LOANS ON AUTOMOBILES


NAT. GOLDBERG

I Make AUTO LOANS Others Refuse
$5 TO $500
CAR DOES NOT HAVE TO BE PAID FOR
Here's How You Repay:

$ 25 Loan	25c Weekly	$200 Loan	$2.08 Weekly
$ 50 Loan	50c Weekly	$300 Loan	$3.00 Weekly
$ 75 Loan	75c Weekly	$400 Loan	$4.00 Weekly
$100 Loan	$1.00 Weekly	$500 Loan	$5.00 Weekly
$150 Loan	$1.50 Weekly	$600 Loan	$6.00 Weekly

REFINANCING—LAWFUL RATES—BALANCE PAYABLE IN 1 YEAR.
FRANKLIN FINANCE CO.
Open Nites 3801 Washington Cor. Spring

AUTO LOANS
Without Refinancing
We will make you a loan on your car without paying off your first mortgage, give you all the time you want to pay back.
Grand and St. Louis
FIDELITY FINANCE CO.

AUTO **LOANS** TRUCK
NO PUBLIC INVESTIGATION MADE
Any Make—Any Model
No Endorsers
Open Evenings and Sundays
Guaranty Motor Corp.
2936 Locust JE. 2464


Borrow From "The Friendly South Side Loan Co." On Our Easy Payment Loan Plan
AUTO LOANS
$10 to $500
"Here Is How You Can Repay"

$ 25 Loan	Pay Back $ 1.00	Monthly
$ 50 Loan	Pay Back $ 2.00	Monthly
$ 75 Loan	Pay Back $ 3.00	Monthly
$100 Loan	Pay Back $ 4.00	Monthly
$150 Loan	Pay Back $ 6.00	Monthly
$200 Loan	Pay Back $ 8.00	Monthly
$300 Loan	Pay Back $12.00	Monthly
$400 Loan	Pay Back $16.00	Monthly
$500 Loan	Pay Back $20.00	Monthly

Balance Payable in One Year
Notes Refinanced Get More Cash!
Cut Your Payments in Half
WE MAKE OUT-OF-TOWN LOANS IN MISSOURI AND ILLINOIS
UNITED AUTO FINANCE CORP.
1701 S. Broadway CH. 6533

AUTO & TRUCK LOANS
IMMEDIATE SERVICE
MORE CASH ADVANCED
PAYMENTS REDUCED
ANY YEAR, MAKE OR MODEL
LAWFUL RATES—NO Co-Signers
LOCAL FINANCE CO.
N. W. Cor. Grand and Page
Open Evenings 9 P. M. FR. 1532

TRUCKS

BODIES—Two; 1½-ton, G. M. C., stake bodies, Dodge van, new body, Mack 2½-ton bus chassis. Traffic Body Co., 5300 N. Second.

CHEVROLET—And Ford panel trucks, 1930 to '36 models, from $75 to $450; new paint jobs and good tires on all trucks, ready to drive away. See Johnie Schnurr, Central Chevrolet Co., 3039 Washington.

CHEVROLET—Sedan delivery, 1935, like new, ideal for salesman or small delivery; bargain for quick sale. See Wilkinson or De Forest, Federal Truck, 4022 West Pine.

CHEVROLET—'35 dump body, hydraulic hoist; only $125 down; like new; low mileage; also '35 Chevrolet pickup; '33 Dodge de luxe; bargain; trade; easy terms. 1644 S. Jefferson, PR. 9438.

CHEVROLET, Dodge, Federal, International, Mack; 1½ to 3-ton, long and short wheel base; pick-up body; other makes and sizes; terms or trade. White Motor Co., 4151 Forest Park.

CHEVROLET—2; 1936, 1½-ton chassis and cabs; used as demonstrators; 32x6, 10-ply tires front and rear; $150 off; open evenings, John Andrews Truck Equipment Sales, 1333 S. 7th. GA. 2954.

CHEVROLET—1930 panel half-ton truck, at a sacrifice for quick sale. See Mr. Watts, Central Chev. Co.'s used car lot, 3039 Washington av.

CHEVROLET—1934 sedan; delivery; fine condition; $100 down; balance $25 per month.
Barrett-Weber, Inc., 3122 S. Kingshighway.

CHEVROLET—Sedan, de luxe delivery, 1936, like new; will sacrifice, $445. 4761 Easton.

CHEVROLET—'34, short wheel base, $325; '34 Chevrolet, long wheel base, $350; '33 Dodge, pick-up body, $225.
WHITE MOTOR CO., 4151 Forest Park.

CHEVROLET — '30, long panel, good shape, cheap. Roberts Chevrolet, 5877 Delmar

CHEVROLET—'35, stake truck; 1½-ton; long wheelbase; real buy; $285; terms. 3631 Easton.

CHEVROLET—'34 pickup; ready for work. R. & G. Mendenhall, 2323 Locust.

CHEVROLET—'36 pickup; $425; terms. 717 S. Vandeventer.

15 CHEVROLET—Ford, Dodge; 1½ ton; all styles. 2506 S. Jefferson.

CHEVROLET — Pick-up; 1933; perfect shape, $275. EV. 9916, 1520 Kienlen.

'33 Chevrolet Dump; used very little; must sell. 3700 S. Kingshighway.

CHEVROLET—Chassis cab, dual wheels, 1935; real bargain. 7853 N. Broadway.

CHEVROLET—Closed truck, clean, perfect, 1928. Orange Front, 2209 Lynch.

CHEVROLET—Truck, '35, $475; '34, $350, others, $150 up. 4364 Easton.

DODGE '31 1½-TON
Panel; very clean in every way; price cut to $195; trade, terms.
MERRY MOTOR CO., 5802 DELMAR

DODGE—1934 pickup, $285; 1933 International panel, $175; 1931 Chevrolet panel, $110. 4163 Manchester.

DODGE—Truck, '35; $450; '34, $325; others, $150 up. 4364 Easton.

DODGE—Truck; ton; '27; panel; $80. Phillips Station, 21st and Pine.

FEDERAL — 1935, like new, long wheel base, 2-ton, duals; $600, terms. 715 S. Vandeventer.

FORD, Chevrolet trucks; 25 coal, stake, panel, 1934 small, 1932 large panel; 1933 Ford chassis; 1930 panel; 1930 GMC, open sides; 1931 chassis; 1933 Ford L-4 panel; bargains; terms. 3114 Cass.

FORD, Chevrolet, Internationals, Federals, Macks; short and long wheel bases, duals, stake, dump, etc. Bargain prices. 717 S. Vandeventer.

FORD—1935 stake, long wheel bases, duals, 32x6 tires; like new; $450; terms. 717 S. Vandeventer.

FORD—'36 pickup, like new, $465; '35 Ford pickup, $325; '33 Ford pickup, $225; terms. 717 S. Vandeventer.

FORD pedding truck; new tires, runs good, $65. 4777A Cupples pl.

FORD—Truck, 1931, coal body. 1819 S. 8th st.

FORD—T, 1½-ton coal truck, fine condition, $30. 2305 Howard.

FORD—'31 sedan delivery; good condition, $145. 3907 Easton.

FORD—Pickup truck, Model T; good condition, $20. CL. 27.

FORD—1929 sedan delivery, $65. Northeast corner Walton and Olive.

FORD—Truck, '35 dump; Dodge; Chev., others; terms. 4364 Easton.

FORD—'31 panel; good condition; private. 4973 Magnolia.

FORD—Pickup, late '32, new canopy top; perfect; bargain. 1915 N. 9th.

FORD—Hydraulic dump, late '34; reasonable. 6515 Marmaduke.

FORD—Panel truck, light delivery, perfect, $145; terms. 2704 McNair.

G. M. C.—Panel truck; 1½-ton; latest fine shape; cheap. Roberts Chevrolet, 5877 Delmar.

G. M. C.—Panel truck; 1½ ton; latest '31; used very little; must sell; terms. 1915 N. 9th.

G. M. C or FORD PANELS—'29; can be cut down for coal, $40 down. Mendenhall, 2323 Locust.

GMC truck, 2 ton, $225; Dodge, Chevrolet, $150 up. 4364 Easton.

G. M. C.—Truck, '28; 2-ton; no dealers. 1028 Piggott av., East St. Louis.

Trucks For Sale

TRUCKS

DUMP AND STAKE
'33 Dodge "H-43"; new body — $650
'33 Chevrolet stake — 325

PICKUPS
'36 GMC demonstrator — $565
'35 Dodge; like new — 435
'34 Chevrolet; rebuilt — 395
'33 International — 350
'33 Chevrolet; rebuilt — 325

PANELS
'36 GMC ½-ton demonstrator — $715
'31 Graham ¾-ton panel — 100
'34 Reo; ¾-ton; de luxe — 395
'33 International — 325
'33 Dodge; ½-ton — 385
'32 GMC 1½ standard, panel — 325
'32 GMC laundry special — 325
'32 Chev. ½-ton panel — 250

CHASSIS AND CABS
'35 Ford, 157"; very clean — $475
'34 Chevrolet, 157"; rebuilt — 395
'33 GMC 2½-ton; l. w. b. — 400
'31 GMC 3-ton tractor — 625
'36 Ford 1½-ton, s. w. b. — 595

FREIGHT VAN
'29 GMC 1½-ton; 9-ft. van — $200
'34 I. H. C. 1½-ton; 12-ft. van — 425

Trades—Y. M. A. C. Terms
AT SMALL ADDITIONAL CHARGE
31 OTHER VERY FINE VALUES
GENERAL MOTORS TRUCK CO.
2640 Washington JE. 0300

FISHEL AUTO SALES.

'35 Chevrolet duals	$395
B. G. Mack, duals	395
B 4 International, duals	285
'31 Federal, duals	165
'29 Indiana coal body, duals	150
'31 International, crank dump	70
'28 International, crank dump	70
'29 Chevrolet, duals, rear end	60

Many others from $50 and up.
Terms 4163 Manchester Trade.

SPECIAL CLEARANCE USED TRUCKS
Prices materially reduced during the sale. Many makes to select from: Diamond T, Reo, International Auto-Car, Chevrolet, Federal, Luedinghaus, Ford, Mack, GMC, Doris, etc.
Dumps, short wheelbases, long wheelbases and panels.
Terms Trade
BROCKMAN MOTOR CO.
2135 Delmar CEntral 0882
Open Sundays Until Noon

CHEVROLET TRUCKS

'30 Ice, Coal	$ 75
'31 Ice Coal	185
'31 Ice, Coal	150
'33 Ice Coal	265
'34 Ice, Coal	375
'34 Hydraulic dump	475
'34 Sedan Delivery	365

Special GMAC Terms
HARDY CHEVROLET, 5616 GRAVOIS

AUTOCAR—3-ton dump	$700
International B4 tractor	400
Studebaker tractor	400
Dodge '35 3-ton tractor	650
Indiana 95 D. E. tractor	400
Chevrolet '35	450
Ford V-8 '35	450
GMC T 33A 1934	450

terms or trade.
AUTOCAR BRANCH
2740 Locust.

20 TRUCKS, ALL TYPES
Chevs., Fords, Internationals, '34 to '29 models; hydraulics, gravities, dumps, pickups, panels, stakes. Try to beat our prices. BARNEY'S, 4415 Manchester.

INDIANA—1930 dump truck, A1 condition. 721 Walton av.

INTERNATIONAL — Dump truck; only $95; quick.
BARNEY'S, 4415 Manchester

INTERNATIONAL—A6, 210-in wheel base, bargain, terms. 717 S. Vandeventer.

PACKARD — Tow truck; 3-ton Weaver crane; same as new, $100. 5000 Southwest.

REPUBLIC—1926 truck, a lot of good transportation; cheap. Roberts Chevrolet, 5877 Delmar.

STAR—4, service truck; rear step, good for paper route or peddler; private. 1122 S. 11th st.

SELL or trade Ford truck, 1931; 1½-ton pickup; perfect. LA. 2581.

TRUCK—½-ton; sacrifice; private owner. 4718 Newberry ter., FO. 9585.

TRUCKS—Dump and stake bodies. 1430 Marcus.

WILLYS-KNIGHT—'30 screen side truck, good shape, $85. Roberts Chevrolet, 5877 Delmar.

USED AUTOMOBILES

Wanted

AUTO Wtd.—Will pay cash for late model coach or sedan. CAbany 8037W.

AUTOS Wtd.—Highest prices paid. 4474 Chippewa. RIverside 9808.

AUTO TRAILER—Light, has 2 wheels; reasonable. 4514N. Wharf st.

CAR Wtd.—Seven-passenger, clean job. 461 Laurel. CA. 7284W.

CHEVROLET Wtd.—Late '29 or '30 coach or sedan; no dealsr. 3525A Salena.

COACH OR SEDAN Wtd.—'30 to '33 model; cheap for cash. Call before noon. 7043 Bancroft. ST. 3561.

FORDS and Chevrolets Wtd. — Consider others. Miller, 2651 Gravois, PR. 8806.

FORD Wtd.—Coupe; '30, '31; must be clean; reasonable; private. PR. 7893.

FORD TRUCKS Wtd.—1930 to 1934 models, for wrecking purpose. ST. 3043.

FORD Wtd.—Or Chevrolet; '30-35; pay cash. 1707 Geyer av.

FORD Wtd.—'31 coupe; good running condition; reasonable; cash. Riv. 6819M.

GRAHAM-CHEVROLET Wtd.—Coach-sedan, 1934-35; no dealers. 5428 St. Louis, 10-4 p. m.

MONARCH buys cars for cash. Bring title. 718 N. Kingshighway.

PAY CASH for '30 or '31 Dodge motor. 5352 Page.

SEDAN Wtd.—1932; good condition; must be reasonable. RI. 5889W.

TRUCK—Wtd.; prefer dump body. Call Sunday before 12, 729 Carpenter pl.

USED CARS Wtd.—Orange Front, 2209 Lynch. See Ben.

WANT late model Chevrolet, Plymouth or Ford coupe; trade fine baby grand piano. HI. 4624.

For Hire

MOTORCYCLE—Commercial delivery and driver. FR. 0235.

TRUCKS—For rent, without drivers; stake or panel bodies; low rates. GA. 3131.

Automobiles For Exchange

TRADE—'30 Dodge sedan and cash for later car. Stinert. FO. 1579, 1469 Bell.

WILLYS—'33 sedan; trade equity for used car. 3905 Delmar bl.

Broughams For Sale

1931 Auburn Brougham, $225
FRED F. VINCEL INC. 3501 Washington
STUDEBAKER—1933 St. Regis brougham.
KUHS-BUICK 2837 N. Grand FR. 2900

Cabriolets For Sale

1932 Auburn Convertible Coupe; a buy.
S. SIDE BUICK 3707 S. GRAND LAclede 7602

BUICK—'35 cabriolet, radio, like new; A bargain; save at $225 down; also '35 Ford cabriolet, in tip-top condition. Mendenhall, 2323 Locust.

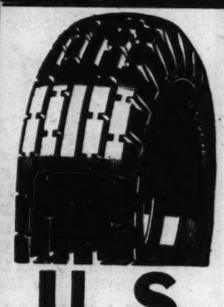
CHEVROLET—1928 cabriolet; good shape, real bargain; $40; early Sunday. 3672 Hickory. GR. 8464.

'31 Chevrolet Cab.; perfect. 3700 S. Kingshighway. **$185**

AUTOMOBILE TIRES FOR SALE

When You Think of Tires on Time, Think of S&L

TIRES ON TIME NO CASH DOWN SALE!



U. S. TIRE & TUBE
Both for $5.29 "Revere Type"

TIRE & TUBE	TIRE & TUBE
4.40-21	4.50-21
$6.23 Both	$6.75 Both



PHILCO RADIOS 50c PER WEEK
$17.95

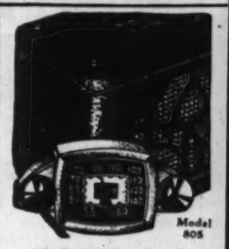


BOYS' AND GIRLS' **BICYCLES** 50c PER WEEK

"Vesta" BATTERY $2.95 Up
Pay 25c a Week*



TERMS As Low As 50c A WEEK*


Model 605

PHILCO Auto Radio
Original price $42.95
$25.95

S & L'S 24 LARGEST CREDIT TIRE STORES

3100 Locust	4101 W. Florissant	E. St. Louis—7th and Missouri
Grand and Page	6300 Easton	Belleville—Main and Church
Jefferson and Chouteau	5420 Gravois	Alton—Broadway and Henry
2701 Washington	7700 S. Broadway	St. Charles—112 S. Main
Jefferson and Chippewa	1400 North Market	*Carrying Charge

Open Every Evening Till 9. Sun. Till 1

USED AUTOMOBILES

Cabriolets For Sale

"CORD CABRIOLET"
Really a beauty; bargain price.
FRANKE AUTO SALES, 4811 DELMAR.

FORD—De luxe, 1935 cabriolet; 9000 miles; sacrifice; $95 down. St. Louis Motor, 4526 Easton.

1931 Ford Cabriolet, $185
FRED F. VINCEL INC. 3501 Washington
'31 Oakland Cab.; new paint, top, radio; terms to suit you. 3700 S. Kingshighway. **$165**

OAKLAND—'31 cabriolet; clean; good condition; price reduced.
ROBERTS CHEVROLET, 5877 Delmar.

1930 Olds Cabriolet, $115
FRED F. VINCEL INC. 3501 Washington
STUDEBAKER—'33; like new; only $295; $45 down; many others. 1644 S. Jefferson. PR. 9438.

STUDEBAKER 6—1935 cabriolet; beautiful; excellent; trade, terms. 4930 Easton

'35 Terraplane Conv. Coupe, $595
Rumble seat, light tan color, de luxe model; cost over $900; radio, new tires, mechanically perfect; appearance like new.
DENHARD MOTORS, INC., 4525 Delmar.

Coaches For Sale

Reller Chev. Co.
1936 Chevrolet Master Coach.
1934 Chevrolet Master Coach.
1932 Chevrolet Coach.
1932 Chevrolet Coupe.
1931 Chevrolet Coupe.
1931 Chevrolet 5-Pass. Coupe.
1931 Chevrolet Sedan.
1933 Ford De Luxe Sedan.
1930 Essex Coach.
1935 Graham 6 Coach.
1931 Chrysler Sport Coupe.
1931 Olds Coach.
1930 Buick 5-Passenger Coupe.
1934 Chevrolet 157" Dual Whl. Chassis
1931 Chevrolet ½-Ton Panel.
1931 Chevrolet Sedan Delivery.
1931 Ford Panel Truck.
1929 Ford ½-Ton Panel Truck.
7252 Manchester HI. 4100

IN NORTH ST. LOUIS IT'S
WEBER-DEIBEL FORDS-FORDS
ALWAYS OPEN
New Cars—Used Cars
2555 NORTH GRAND

BUICK—'28 standard 6 coach, $40; good condition. 3142 Washington.

	Price.	Down.
'34 Lafayette sedan	$295	$ 49
'34 Dodge sedan	339	69
'36 Chevrolet coupe; radio	479	95
'35 Plymouth coach	395	95
'35 Terraplane sedan	395	95
'35 Chevrolet coach; master	439	95
'34 Olds touring coach	375	95
'34 Chevrolet sedan	349	49
'33 Ford sedan	259	49
'32 Hupmobile sedan	239	49
'36 Ford coupe; radio	479	79
'29 Buick sedan	59	cash
'30 Ford roadster	69	29
'28 Nash coach	39	cash
'35 Ford sedan	379	79
'34 Terraplane sedan	279	69
'30 Ford coupe	95	39
'34 Plymouth de luxe coupe	295	49
'36 Buick touring sedan; radio	795	195
'30 Ford touring	95	29
'34 Chevrolet coach	319	59
'27 Chrysler 4 coach; A1	39	cash

No down payment required to responsible people housekeeping; average charge $1.35 month on $100; trade. Always open.
KLINK, 2213 S. GRAND

FISHEL AUTO SALES.

'31 Chevrolet coupe	$145
'29 Buick sport sedan	75
'29 Chrysler sport coupe	65
'30 Oldsmobile sedan	65
'29 Ford tudor	55
'29 Plymouth cabriolet	50
'29 Chevrolet coach	45
'28 Buick sedan	45
'28 Chevrolet coach	32

Many others, $25 and up.
Terms 4163 Manchester Trade.

3 Bargain Days
Cleaning House on Cheap Cars
'29 Chevrolet coach cut to $65.
Dodge coach cut to $20.
1930 Essex coach cut to $75.
1929 Essex coupe cut to $25.
1929 Studebaker sedan cut to $65.
1930 Nash sedan cut to $60.
MONARCH Kingshighway, Just North of Delmar

BUICK—1929 Standard coach.
KUHS-BUICK 2837 N. Grand FR. 2900

BUICK—1935 touring coach; built-in trunk; fine condition; $595; $95 down; trade. Missouri Motor, 4454 Easton.

BUICK—1931 50 coach; clean.
KUHS-BUICK 2837 N. Grand FR. 2900

Warner-Walsh Chevrolet Co
CHEVROLET 1936 DEMONSTRATORS
Master Coach; radio equipped; small mileage; perfect condition.
WARNER-WALSH, 5148 Natl Bridge.

USED AUTOMOBILES

Coaches For Sale

TUCKER '34 Chev.
COACH. Master Six, with built-in trunk. Black finish — $145 down
3720 S. KINGSHIGHWAY

GREBE'S
CHEVROLET 1935 MASTER COACH. Just like new; try this snappy little car.
3600 S. KINGSHIGHWAY

'32 Chevrolet 6 wheel coach; $75 down; nice car.
DEXTER MOTOR CO. 6336 S. Grand

'35 CHEVROLET MASTER COACH
$495, $95 down, 18 months, trade.
RAY DOHLE, 4835 Easton.

CHEVROLET—1934 master coach, $395; like new; used very little by careful driver; $70 down, 2 years balance; trade.
4761 EASTON CITY MOTOR SALES

'32 CHEVROLET COACH, $265
Exceptionally clean (just as advertised).
4666 EASTON $55 down; trade Bal 16 months

1934 Chevrolet Coach, $425
FRED F. VINCEL INC. 3501 Washington
CHEVROLET — Coach; 1936; private owned, radio, heater, 7000 miles; is low as $100 down; Sunday morning or after 5:30 week days. 3612A Hartford.

'36 CHEVROLET COACH, $525
See this used but new car; perfect.
4666 EASTON $100 down; trade Bal. 2 yrs.

CHEVROLET—1936 master coach, $550; used very little; cannot be told from new; $75 down, 2 years balance; trade.
4761 EASTON CITY MOTOR SALES

'34 CHEV. (Master) COACH, $375
Best buy in town; clean; radio.
4666 EASTON $75 down; trade Bal. 18 months

CHEVROLET —'27 coach, best offer takes it; also '28 Whippet coach; '29 Chevrolet coupe; '28 Chevrolet coach; bring a $20 bill and grab yourself some sugar. Mendenhall "Ford", 2323 Locust.

'34 Chevrolet Master Coach. **$435**
Christ Christen Pontiac.
5849 Easton. Open Sunday.

CHEVROLET—1936 demonstrator; 5 coaches, sedans and town sedans; guaranteed; easy terms, trade.
HARRIS-GILLIAM CHEV., 7915 Forsythe.

'35 Chev. Coach; like new. **$365**
Barney's, 4415 Manchester.

CHEVROLET—1935 coach, $425; like new; see to appreciate; original throughout; $65 down, 2 years balance.
4761 EASTON CITY MOTOR SALES

CHEVROLET—1934 coach; a real clean car and will sell at a bargain today. See Mr. Whiteside, Central Chevrolet, 3039 Washington.

CHEVROLET—1936 Master; used three months; perfect; $495. 5963 Page.

CHEVROLET—1935 Master coach; perfect; privately owned and driven; $475; will arrange terms. 6623 Bartmer. CA. 6317J.

CHEVROLET—1934 coach; private owned; car has actual 23,000 miles; motor and tires in A1 condition; paint and upholstery like new. 6512 Morganford rd.

CHEVROLET—Coach; '29; $87.50, $27.50 down. Chevrolet coupe, '29, $82.50, $22.50 down. Buick '29 sedan, $77.50, $27.50 down. 3728 Page.

CHEVROLET—Master coach; 1936; almost new; $595; also 1935 master coach; like new, $495; trade; terms. 2860 McNair.

CHEVROLET—'33 coach; a beauty; low mileage; clean. Roberts Chevrolet, 5877 Delmar.

CHEVROLET—'34 coach; 2 beautiful cars to select from; low mileage; price reduced. Roberts Chevrolet, 5877 Delmar.

CHEVROLET—1936, coach, low mileage, perfect, reasonable, private. 8219 Minerva.

CHEVROLET—Coach; 1934; $275; good shape; Nash coach for sale cheap. 3680 S. Broadway.

CHEVROLET—Coach, late 1932; side mounts; like new; $245; terms. 3704 McNair.

CHEVROLET—'35 coach; looks like new; good tires and paint. Roberts Chevrolet, 5877 Delmar.

CHEVROLET—Coach, '34 Master; $45 down, easy terms; 30-day guarantee. Universal, 4619 Delmar.

CHEVROLET—1935 master coach; almost new; $95 down; guaranteed. St. Louis Motor, 4526 Easton.

CHEVROLET—'34 de luxe coach; fender wells; motor perfect; trunk; bargain; terms. 1915 N. 9th.

CHEVROLET—Coach, late '31; $25 down; perfect condition, Universal, 4619 Delmar.

CHEVROLET — Standard '35; radio equipped; private; no trade. CH. 2244.

CHEVROLET—1930 coach; private; bargain. 6543 Etzel.

CHEVROLET—'29 to '33 models; $75 up; trade; terms. 1403 S. 12th.

CHEVROLET—Coach, '29; good condition; clean; private; $95. 4538 Oakland.

CHEVROLET—1929 coaches, 3, clean. Orange Front, 2209 Lynch.

CHEVROLET—Coach, Master, 1934; clean; $385. Orange Front, 2209 Lynch.

CHEVROLET—1930 coach, perfect; sale price, $135. 1698 S. Kingshighway.

CHEVROLET—1931 coach; like new, sacrifice. 1698 S. Kingshighway.

CHEVROLET—Coach, 1933 Master; perfect condition; $275; terms. 2704 McNair

CHEVROLET—Late '34; good condition; private party. Kinkel, 6921A Michigan.

USED AUTOMOBILES

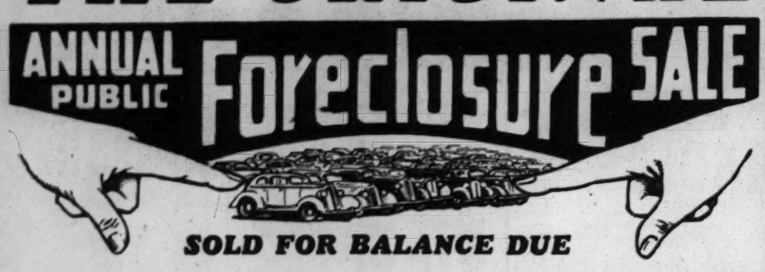
Coaches For Sale

CHEVROLET—1936 coach; won at raffle. Save $100. 3848 Shaw.

CHEVROLET—Co

USED AUTOMOBILES FOR SALE

THE ORIGINAL ANNUAL PUBLIC Foreclosure SALE



SOLD FOR BALANCE DUE

The yearly event that Used Car buyers wait for. A Welfare Foreclosure sale. Others feature one or two cars at a "leader price" but Welfare cars are all priced at a figure that others cannot touch. Come in, look around and see for yourself. You'll say "How Do They Do It." But the proof is right here.

You'll find a foreclosure notice on every car with prices marked in plain figures. They are being sold for the balance due—and you know that means a savings to you.

UP TO $400
$75 Down
- 1935 Ford Coach
- 1935 Graham Coach
- 1935 Chevrolet Sedan
- 1934 Pontiac Coach
- 1935 Plymouth Sedan
- 1935 Plymouth Coupe
- 1934 Plymouth Sedan
- 1934 Oldsmobile Sedan
- 1935 Ford De Luxe Panel Truck

UP TO $300
$50 Down
- 1934 Ford Tudor
- 1933 Chevrolet Sedan
- 1933 Ford Coach
- 1933 Plymouth Sedan
- 1933 Pontiac Coupe
- 1933 Graham Coupe
- 1933 Rockne Sedan
- 1933 Chevrolet Coupe
- 1931 Cadillac V-12 Sedan
- 1934 Ford Panel Truck

UP TO $200
$25 Down
- 1931 Ford Coupe
- 1931 Chevrolet Coach
- 1931 Buick Coupe
- 1931 Nash Sedan
- 1932 Ford Coupe
- 1932 Pontiac Coach
- 1930 Marmon Sedan
- 1930 Pierce Arrow Coach
- 1930 Peerless Sedan
- 1929 Ford Coupe

TO BE SOLD FOR BALANCE DUE. UP TO TWO YEARS TO PAY!

Welfare Finance Co.
1029-1039 N. Grand Blvd.

OLIVER
LASALLE — CADILLAC

A Small Down Payment
WILL DELIVER ONE OF THESE CARS TO YOU
Your Present Car In Trade

- '36 Olds. 6 Tr. Cpe., $765
- '34 Olds. Tr. Sedan, 525
- '35 Olds. Tr. Sedan, 725
- '35 Olds. Spt. Coupe, 725
- '33 Olds. 6 Coupe, 375
- '34 Graham 2-P. Cpe 395
- '33 Graham Cust. S., 350
- '34 Graham Sedan, 465
- '36 Ford Coupe — 550
- '35 Ford Tr. Tudor, 465
- '35 Ford Del. Tudor, 435
- '32 Cadillac V-12 S., 795
- '30 Cadillac V-16 S., 595
- '33 Cadillac T.W. Se. 895
- '34 LaSalle T.W. Se. 795
- '35 LaSalle Tr. Sed. 1095
- '35 LaSalle T. Sed $1095
- '34 LaSalle Tw. Sed. 795
- '30 LaSalle Con. Cp. 250
- '32 LaSalle Tw. Sed., 495
- '35 Dodge Coupe — 495
- '32 Hup Sport Cpe., 295
- '31 Marmon Victoria 150
- '31 Franklin Sedan, 275
- '32 Packard 5 Sed., 450
- '34 Pontiac Tr. Ch., 450
- '32 Studc. Brough., 295
- '36 Dodge Tr. Sed., 775
- '34 Buick 48 Sedan, 545
- '34 Pontiac Sedan, 450
- '34 Lincoln V-12 S., 1095
- '30 Pack. Victoria, 295
- '33 Pierce Cpe. V-12, 795

3500 Washington JE. 3082 — 4140 Laclede JE. 3083

OLDSMOBILE

BUY YOUR CAR NOW!
NO INTEREST OR FINANCE CHARGE
WHILE THEY LAST... HURRY!

- '29 Chevrolet Coach — $ 65.00
- '28 Hupmobile 6 Sedan — 85.00
- '30 Cadillac Coupe — 95.00
- '31 Graham Sedan — 145.00
- '32 Chevrolet Coach — 245.00
- '32 Oldsmobile Sedan — 295.00
- '32 Nash Sedan — 295.00
- '32 Pontiac Sedan — 295.00
- '33 Chevrolet Coupe — 295.00
- '33 Dodge 2-Door Sedan — 375.00
- '34 Graham 6 Sedan — 445.00
- '35 Plymouth Coupe — 465.00

83 Others to Choose From.

Arthur R. Lindburg, Inc.
STUDEBAKER DISTRIBUTOR
Grand and Lindell — JEFF. 8850 — St. Louis, Mo.
OPEN EVENINGS

Coaches For Sale

'32 PLYMOUTH PA COACH
Original finish; low mileage; exceptionally clean throughout. DOWN **$65**
VOLLMER-SLAWSON, INC.
3330 S. Kingshighway — FL. 7320

Plymouth De Luxe Coach, 1934
Very clean; $395, $95 down, 18 months; trade. RAY DOHLE, 4835 Easton.

PLYMOUTH COACH, 1935
$395, $95 down, 18 months.
RAY DOHLE, 4835 Easton.

PLYMOUTH—De luxe coach, 1934; special, $395. Gravois Motor, 4643 Gravois.

1934 Plymouth Coach, $395
FRED F. VINCEL INC. 3501 Washington

'35 Plymouth Coach; like new $465
Barney's, 4418 Manchester

PLYMOUTH—1933 touring coach; trunk; perfect condition; $85 down. St. Louis Motor, 4526 Easton.

PLYMOUTH—Coaches, '33, '34, '35; see this selection; $250 up; terms; trade. Universal, 4619 Delmar.

'35 Plymouth Coach — $475
3700 S. Kingshighway.

PLYMOUTH—'33 P. D. Coach; like new; cheap; trade; terms. 2860 McNair.

PLYMOUTH—'31 coach, $110; Durant sedan; ceery clean; cheap. 2857 Ohio.

'34 Plymouth De Luxe Coach. $375
3700 S. Kingshighway.

PLYMOUTH—1936; damaged; cheap, $250; private. Call 4441A Easton.

PLYMOUTH—1935 coach; special, $495; very clean. Gravois Motor, 4643 Gravois.

'36 Plymouth Touring Coach. $625
3700 S. Kingshighway.

Coaches For Sale

'36 PONTIAC 6 COACH
Built-in trunk; company official's car; very low mileage.
CLAY GOODLOE AUTO, 5841 DELMAR.

'34 Pontiac Coach With trunk; a Buy.
S. SIDE BUICK 3641 S. Kings'way FLanders 3641

1934 Pontiac Coach, $445
FRED F. VINCEL INC. 3501 Washington

PONTIAC—1928, clean, radio, heater, new paint, seat covers, cheap. RI. 5377J. 4116 Schiller pl.

PONTIAC—1932 coach; someone will get a bargain if bought today. See Mr. Whiteside, Central Chev., 3039 Washington.

PONTIAC—1935 coach; side mounts; excellent; only $595; $95 down; trade. Missouri Motor, 4454 Easton.

PONTIAC—'28 coach; bargain, $40. 609 S. Broadway.

PONTIAC—Coach, '27, runs perfect, good tires, $35, private. 4606 Vernon.

PONTIAC—'29 coach, good condition, $75. 6904 Plymouth. CA. 0418R.

TERRAPLANE—1933 coach; clean.
KUHS-BUICK 2837 N. Grand FR. 2900

TERRAPLANE—1933 coach; excellent condition and appearance; only $495; $95 down; trade. Missouri Motor, 4454 Easton.

TERRAPLANE—1935 touring coach, $495; Built-in trunk; $75 down; guaranteed. St. Louis Motor, 4526 Easton.

TERRAPLANE — 1934 coach; excellent value; $335; terms, trade. 4930 Easton.

WILLYS-KNIGHT COACH—'29; save at $75. Mendenhall, 2323 Locust.

---

30 DAY WRITTEN GUARANTEE
3145 LOCUST

- '29 Ford Coupe, $65
- '29 Chevrolet Cpe., $75
- '29 Graham Cpe., $65
- '30 Chev. Rd. ww, $110
- '30 Chrysler Ch., $115
- '30 De Soto Ch., $115
- '31 Ford Rd., RS $165
- '31 Chev. Coach, $195
- '31 Chev. Conv. C. $185
- '32 Chev. Sedan, $255
- '31 Auburn Sed., $185
- '34 Chev. Coupe, $360
- '34 Chev. Sedan, $375
- '34 Pontiac Ch., $395

Coaches For Sale

SEE THIS CAR.
V-8 1934 coach, good tires, good paint, motor o. k. will take $290 sold Sunday, 4465 Itaska st., private.

Coupes For Sale

We're Selling This 1934 Lincoln Conv. Coupe

"SHORT"

We took our profit when the owner of this smart gun metal gray Lincoln conv. coupe traded it in for a new custom-built Packard. Now—this beautiful car is available at a mere fraction of its original cost.

Sparingly driven and carefully serviced by its original owner, it looks and drives like new. Its luxurious interior has spotless leather upholstery. Equipment includes Motoroia radio, hot-water heater and folding trunk rack, wire wheels, side mounts 6 excellent Goodyear all-weather heavy duty tires. In every way a highly desirable car.

BERRY MOTOR CAR COMPANY
2211 Locust St.
CEntral 3131.

---

3 Bargain Days
1934 convertible coupe; $425; cut to $385; new top.
MONARCH Kingshighway, Just North of Delmar

AUSTIN—1935 coupe; reconditioned; excellent value; terms; guarantee. 4930 Easton.

AUSTIN—'35 coupe; bargain; $40 down, $4 weekly. 1644 S. Jefferson.

1931 BUICK
5-passenger coupe; newly painted gunmetal gray; runs fine.
MILSTRAND $245 3333 Washington

1935 BUICK COUPE
One of the finest model 46 Buicks we ever owned. A real buy for only (Easy terms) **$545**
WEST SIDE BUICK FO. 0124
Kingshighway and McPherson

BUICK—1930 small sport coupe.
KUHS-BUICK 2837 N. Grand FR. 2900

BUICK—1933 coupe, $395; original finish, like new; low mileage; $70 down, 2 years balance.
4761 EASTON CITY MOTOR SALES

BUICK—1932 sport coupe; 6 wire wheels.
KUHS-BUICK 2837 N. Grand FR. 2900

BUICK 1931 Coupe, 4-pass.; good paint, tires and motor.
WILLCOCKSON, West Pine at Vandeventer

BUICK—1934 46 small coupe.
KUHS-BUICK 2837 N. Grand FR. 2900

'34 Buick Convertible Coupe; like new; 66 model; sell for balance due. 3700 S. Kingshighway.

BUICK—1933 5-passenger coupe.
KUHS-BUICK 2837 N. Grand FR. 2900

'35 Buick 8-40 Coupe — — **$465**
3700 S. Kingshighway.

BUICK—1931 66 coupe; clean.
KUHS-BUICK 2837 N. Grand FR. 2900

USED AUTOMOBILES FOR SALE

24-HOUR SERVICE

CHEVROLET 4

ST. LOUIS' OLDEST CHEVROLET DEALER

BIG 4 (COMPANY) INC. AUTO

- 4—1929 CHEVROLET COACHES AND COUPES
- 5—1930 CHEVROLET COACHES AND SEDANS
- 10—1931 CHEVROLET COACHES AND COUPES
- 4—1932 CHEVROLET COACHES AND COUPES
- 5—1933 CHEVROLET COACHES AND SEDANS
- 9—1934 CHEVROLET COACHES AND COUPES
- 2—1936 CHEVROLET TOWN SEDANS—DEMONSTRATORS
- 2—1934 CHEVROLET TOWN SEDANS
- 1—1935 SPORT ROADSTER
- 2—1933 FORD TUDORS
- 2—1932 CHEVROLET PANEL ½-TON
- 1—1931 CHEVROLET SEDAN DELIVERY
- 2—1933-'36 CHEVROLET 131" 1½-TON TRUCKS
- 5—1935 CHEV. 1½-TON—157" AND SLEEPER CABS

● LIBERAL TRADES — EASY GMAC TERMS ●

2400 S. JEFFERSON JUST NORTH OF GRAVOIS

R&G CARS

Eight exceptional values in thoroughly reconditioned Used Cars. We fully guarantee each car and all carry our money-back guaranty.

- '32 Buick 56C Convertible Coupe — $325
- '34 Chrysler 6 Coach — — — $445
- '34 Ford Tudor; very clean — $345
- '35 Ford De Luxe Fordor — — $495
- '33 Chevrolet Master Sport Sedan — $345
- '34 Ford Victoria; radio — — $395
- '31 Ford Coupe; very good — $195
- '34 Ford Cabriolet; perfect — — $395

50 other excellent values to choose from—$25.00 to $1200. See today.

Terms — Trade
JOHN E. CLARK CO.
Authorized Ford and Lincoln Zephyr Dealer
4812 Washington — RO. 0147

LOVE-JOHNSON
ALL CARS Ford REDUCED
$25 to $50 Off Today
BETTER USED CARS
MONEY BACK GUARANTEE
5232-44 Natural Bridge — 3450 N. Union

$10.00 to $25.00 DOWN
Small Weekly Payments

- '29 Chevrolet Coach; clean, $100.00
- '29 Oakland Coach; good — 100.00
- '29 Oldsmobile Coach; good, 100.00
- '29 Buick Std. 6 Coach; good, 100.00
- '31 Willys 8; 4-Pass. Coupe, 85.00
- '29 Cadillac 7-Pass. Sedan — 95.00
- '29 Oldsmobile Coach — — 35.00
- '28 Willys-Knight Sedan — 35.00
- '28 Essex Sedan — — — — 25.00
- '28 Oldsmobile Coach; good, 85.00
- '28 Oldsmobile Sedan — — 50.00
- '27 Packard Roadster — — 95.00
- '27 Chandler Sedan; clean — 50.00
- '25 Buick Std. 6 Coach — — 30.00

GREBE MOTOR CO.
OLDEST OLDS DEALER
3600 S. KINGSHIGHWAY

SEE THESE BARGAINS
Low Prices, Low Terms

- '35 Chevrolet coach, master — —$495
- '35 Plymouth coach, reduced — — 475
- '34 Chevrolet coach, a bargain— 375
- '33 Chevrolet coach, master— — 365
- '34 Ford tudor, reduced to — — 345
- '33 Ford tudor, de luxe — — — 325
- '34 Chevrolet sedan, master — — 445
- '32 Chevrolet sedan, 6 wheels — 295
- '32 Essex sedan, Terraplane — — 275
- '31 Chevrolet coupes, several — 195
- '31 Ford coupe; refinished — — 195
- '35 Chevrolet ch.and cab, 157" duals — — — — — — 545
- '35 Chevrolet ch. and cab, 141" express — — — — — — 545
- '33 Chevrolet ch. and cab, 157" duals — — — — — — 345
- '31 Chevrolet panel, ½-ton, clean 195

Also large assortment of cars from $35 up to $195.

Low GMAC Terms
Johnson Chevrolet Co.
3655-69 Olive st. — — JE. 9200.

Coupes For Sale

1933 DODGE R. S. COUPE
Original finish; in excellent condition throughout — DOWN **$125**
VOLLMER-SLAWSON, INC.
3330 S. Kingshighway — FL. 7320

'34 Dodge Coupe — — — **$425**
Christ Christen Pontiac.
5849 Easton. Open Sunday.

DODGE—1934 coupe, $395; perfect-running car; $100 down.
HARDY CHEVROLET, 5616 Gravois.

'35 Dodge Coupe; hurry — **$395**
Christ Christen Pontiac.
5849 Easton. Open Sunday.

1935 Dodge Coupe, $495
FRED F. VINCEL INC. 3501 Washington

DODGE—1934 6 coupe, $445; almost new; $75 down; guaranteed. St. Louis Motor, 4526 Easton.

1933 Dodge Coupe, $350
FRED F. VINCEL INC. 3501 Washington

ESSEX—1930; Essex coupe, rumble seat, good condition, cheap; private party. 4621 Tieman, evenings or 426 S. Theresa, week days.

---

3 Bargain Days
$100 to $125
OFF
On 1936 Ford coupe, tudor and tudor touring models. Official's cars. Only 4 left; terms: $100 to $125 down; 2-year plan. Small finance charge.
MONARCH Kingshighway, Just North of Delmar

FORD DE LUXE COUPE, 1936
Like new; $495, $95 down, 18 months; hurry; trade. RAY DOHLE, 4835 Easton.

'34 FORD COUPE, BARGAIN — **$295**
RIEFLING 2315 S. Jefferson

---

3 Bargain Days
1933 Ford coupe, $250; $75 down. See this real bargain.
MONARCH Kingshighway, Just North of Delmar

FORD COUPE, 1935
A beauty; $395, $95 down, 18 months; real value. RAY DOHLE, 4835 Easton.

'34 FORD DE LUXE COUPE, $275
$45 down, $3.50 wek.
FIDELITY FINANCE, Grand and St. Louis

1930 Ford Coupe, $145
FRED F. VINCEL INC. 3501 Washington

'35 FORD DE L. COUPE, R & G, **$445**
RIEFLING 2315 S. Jefferson

'34 Ford Coupe A Buy.
S. SIDE BUICK 3641 S. Kings'way FLanders 3641

FORD—1935 de luxe 3w coupe; radio; sport lite; very clean; $125 down; balance $28 per month.
Barrett-Weber, Inc., 3122 S. Kingshighway.

FORD—T pickup, $10; hurry; also 1-ton express; best offer takes it. Mendenhall, 2323 Locust.

FORD—Coupe; 1934; radio; A-1 condition. Private party, $300 cash. Sunday 2 to 5, 4438 Forest Park.

FORD—Coupe, 1936; 3 months old; owner must sell immediately; absolutely perfect; bargain. 5536 Page, third east.

FORD—Coupes; many to choose from; $25 down on some; 30-day guarantee, Universal, 4619 Delmar.

SAVE $50 to $75
SEE OUR LARGE STOCK AT ONCE AND COMPARE OUR PRICES

- 1934 Ford Coupe — — — — — $340
- 1932 Chevrolet Coupe — — — $260
- 1930 Oldsmobile Coupe — — — $165
- 1930 Ford Coupe — — — — — $135
- 1931 Pontiac Coupe — — — — $225
- 1934 Plymouth Coupe — — — $415
- 1935 Chevrolet Master Coach — $545
- 1928 Chevrolet Coach — — — $ 75
- 1933 Ford Tudor — — — — $290
- 1931 Pontiac Coach — — — $210
- 1932 Chevrolet Coach — — — $295
- 1930 Chevrolet Coach — — — $170
- 1935 Chevrolet Standard Coach, $450
- 1934 Chevrolet Master Coach — $435
- 1930 Nash Sedan — — — — $165
- 1929 Essex Sedan — — — — $ 40
- 1932 Willys Sedan — — — — $210
- 1930 Ford Sport Roadster — $125
- 1929 Pontiac Sport Roadster — $135

Backed by 13 Years of fair dealing as Authorized CHEVROLET Dealers.

Warner-Walsh Chevrolet Co
5148 NATURAL BRIDGE
LOW COST GMAC FINANCING

SELECT USED CARS GUARANTEED

- '35 Chrysler Airflow Imp, Sedan $895
- '36 Chevrolet Coupe, radio — — 595
- '36 Plymouth DeLuxe Tr. Sedan — 650
- '35 Plymouth DeLuxe Tr. 2-D. Sed. 495
- '35 Plymouth Coupe, perfect — 475
- '35 Ford DeLuxe Sedan, radio — 450
- '35 Ford DeLuxe Coupe, radio — 450
- '35 Ford Tr. 2-Dr. Sedan — — 450
- '35 Pontiac Six Tr. 2-Dr. Sedan — 575
- '34 Ford DeLuxe Coupe, radio — 350
- '34 Plymouth DeLuxe Coach — 395
- '34 Chevrolet Master 2-Dr. Sedan 395
- '32 Plymouth Sedan — — — 225
- '32 Chevrolet Sedan — — — 275
- '29 Ford R. S. Roadster — — 65

LOW DOWN PAYMENT—E-Z TERMS ON BALANCE. WE TRADE.

G & M LOAN CO.
3456 SOUTH GRAND BOULEVARD

Coupes For Sale

FORD—1931 sport ½ good condition; rumble; $175. Sunday morning, 3429A Oregon av.

FORD—'36; driven only 3 months; only $100 down, $25 per month; many others. 1644 S. Jefferson. FR. 9438.

FORD—'34 coupe '33 Ford Cab., '33 Ford coupe, '35 Ford sedan; all bargains. North Grand Motors, 4231 N. Grand.

FORD V-8 COUPES—'32 to 35s. R. & G. cars at sale prices; be safe, buy at Mendenhall's, 2323 Locust.

FORD—1930 coupe; good condition; bargain; $135, terms. 3114 Cass.

FORD—1930; perfect condition; will sacrifice. STerling 3610.

FORD—1931; A No. 1 condition, bargain, $150. 5369 Easton.

FORD—Victoria coupe, 1931; no dealers. 818 N. 7th.

FORD—Coupes; 1931 and 1929. Orange Front, 2209 Lynch.

FORD—Coupe, late 1933, like new; $275; terms. 2704 McNair.

FORD—1934 de luxe coupe, radio; today only $275. 1695 S. Kingshighway.

FORD—1936 coupe, slightly used; $125 off. 1695 S. Kingshighway.

FORD—Coupe, late 1930; paint, tires new; $140; terms. 2704 McNair.

FORD—'33 V-8; perfect sacrifice $250; private; terms. 4816 St. Louis.

FORD—Sport coupe, 1930; new tires; $195; trade, terms. 2860 McNair.

GRAHAM—1930 5-passenger coupe; a genuine bargain at the price. See Mr. Naes, Central Chev. Co.'s used car lot, 3039 Washington av.

GRAHAM—'34 custom coupe; 6 wire wheels; unusual bargain; $345; terms. 4930 Easton.

GRAHAM-PAIGE—'31 coupe; new paint, mechanically A1; $150.
ROBERTS-CHEVROLET, 5877 Delmar.

LA SALLE—1928 5-passenger coupe; radio; will sacrifice. 5714 Holly Hills.

1930 NASH COUPE
Good transportation and looks fine — — — — — **$75**
WEST SIDE BUICK FO. 0124
Kingshighway and McPherson

NASH—1932 5-passenger coupe; needs little motor work; make offer; terms, trade, 4761 Easton.

NASH—1931 sport coupe, 5-passenger; trade; terms. 4961 Washington.

GREBE'S
OLDS 1932 6 SPORT COUPE. Look at this car and compare the price; $345; terms.
3600 S. KINGSHIGHWAY

1930 OLDS COUPE
For quick sale today.
Special price of — — — **$115**
WEST SIDE BUICK FO. 0124
Kingshighway and McPherson

TUCKER '34 Olds
COUPE. Heater, black, orig. finish. **$150** down
3720 S. KINGSHIGHWAY

1934 Olds 6 Coupe, $445
FRED F. VINCEL INC. 3501 Washington

OLDSMOBILE—1936 "6" coupe, de luxe; radio, heater; beautiful black; used very little; $745, $145 down; trade, terms. Missouri Motor, 4454 Easton.

1933 Olds Touring Coupe, $395
FRED F. VINCEL INC. 3501 Washington

OLDSMOBILE—1931 coupe; $195; runble seat; side mounts; $45 down; trade. 4761 Easton.

USED AUTOMOBILES FOR SALE

YOU WILL BE SURPRISED
AT THE { PRICES / CONDITION / GUARANTEE / SELECTION
IF YOU WILL VISIT
L. M. STEWART, INC.
• DISTRIBUTORS •
CHRYSLER AND PLYMOUTH MOTOR CARS
EXCLUSIVE USED CAR BUILDING
OUR COMPLETE STOCK IS NOT EXPOSED TO THE WEATHER
3016 LOCUST
Cars Priced From $25 to $1000
GET ACQUAINTED WITH OUR 100% 30-DAY GUARANTEE

$25 to $50 Off
100 CARS TO SELECT FROM
'35 Fords '34 Fords and Chevrolets '33 Fords and Chevrolets
DODGES, PLYMOUTHS AND ALL MAKES
Terms to Suit You
Jordan Motor Sales Co.
6353 EASTON — Wellston's Ford Dealer — EV. 5618

ONLY **$5** DOWN
FREE LICENSE
Special plan for responsible people on salary or persons owning their own furniture.

	Down	Mo.
'28 Pontiac Coach, OK — —	$5	$ 6
'28 Chrysler Rumble Coupe, OK	5	7
'29 Nash Special Sedan, OK—	5	11
'30 Ford Coupe, OK — — —	5	12
'29 Olds De Luxe Coach, OK	5	12
'30 Graham Sedan, OK — —	5	13
'31 Plymouth Coupe, OK — —	5	14
'33 Chevrolet ¾ Panel, OK —	5	14
'32 Rockne De Luxe Sedan, OK	5	14
'31 Chevrolet Coupe, OK — —	5	16
'31 Olds De Luxe Coach, OK	5	18
'32 Chevrolet Coach, OK — —	5	18

Average Cost $1.31 Per Month on $100
Guaranteed OK. Used Cars
50 Other Makes and Models
DOWNS-MEIER
De Soto-Plymouth Dealer
4561 DELMAR — ROsedale 4300

---

100 Repossessed Cars
3631 EASTON

- '36 CHEV. COUPE, radio, heater —$595
- '34 FORD DE LUXE COACH, perfect $299
- '34 FORD TUDOR — — — — — 299
- '31 CHEVROLET SPORT COUPE — 195
- '30 CHRYSLER SEDAN — — — — 145
- '31 FORD COACH — — — — — 165
- '30 CHEVROLET COACH — — — 125
- '30 CHEVROLET COUPE — — — 100
- '30 ESSEX SPORT COUPE — — 95
- '31 FORD PANEL TRUCK — — — 95
- '31 STUDEBAKER SEDAN — — — 95
- '29 BUICK STANDARD SP. COUPE 95
- '29 FORD SEDAN — — — — — 85
- '29 FORD COUPE — — — —$65.50
- '28 CHEVROLET SPORT COUPE, $49.50
- '29 OLDS SEDAN— — —$69.50
- '30 CHEVROLET SPORT ROADSTER $95
- '28 PONTIAC SEDAN — — — — 45
- '30 DURANT COACH — — — — 95
- '27 CHEVROLET SEDAN, good — 35
- '29 OLDS SPORT ROADSTER —$49.50

MANY OTHER BARGAINS

Coupes For Sale

1934 Olds 6 Touring Coupe, $495
FRED F. VINCEL INC. 3501 Washington

1935 Olds 6 Touring Coupe, $650
FRED F. VINCEL INC. 3501 Washington

OLDS—1935 touring coupe; perfect condition; today only, $545. 1695 S. Kingshighway.

OLDSMOBILE—'30 coupe, rumble seat. See it. $50 down. Mendenhall, 2323 Locust.

OLDSMOBILE—1931 coupe, refinished; perfect motor; $265, $65 down; trade. Missouri Motor, 4454 Easton.

OLDS—Coupe, 1928 sport. 3407A Cherokee.

OLDS 6—1931 R. S. de luxe coupe; $225; terms; guarantee. 4930 Easton.

PACKARD 1928—6 SMALL COUPE
KUHS-BUICK 2837 N. GRAND FR. 2900

PACKARD — 1935, 120 touring coupe; slightly used; fully guaranteed; sacrifice. 1695 S. Kingshighway.

PIERCE-ARROW—1930 club sedan; 6 wire wheels.
KUHS-BUICK 2837 N. Grand FR. 2900

PIERCE-ARROW—1931 5-passenger coupe.
KUHS-BUICK 2837 N. Grand FR. 2900

PLYMOUTH—1933 P. C. coupe.
KUHS-BUICK 2837 N. Grand FR. 2900

PLYMOUTH — Deluxe; late '35; 8000 miles; A-1; private. 5305A Pernod. FL. 4440.

PLYMOUTH—'34 de luxe coupe, privately owned; perfect throughout; will sell cheap. See at 3801 Washington. Mr. Fike

PLYMOUTH—1933 de luxe coupe, $285; radio; fine condition; $60 down. St. Louis Motor, 4526 Easton.

PLYMOUTH—1936; only 2000 miles; owner must sacrifice; no dealers. See manager, 4929 Chippewa. FL. 5818.

PLYMOUTH—1932 coupe like new; cheap, trade, terms. 2860 McNair.

PLYMOUTH—Coupe, 1935; like new; $435; terms. 2704 McNair.

PLYMOUTH—Coupe, 1934, private owner; reasonable. 3437 Vista. John Chipps.

PLYMOUTH—1933 de luxe coupe; must sell immediately. HI 4651.

PLYMOUTH—Coupe; latest '35 de luxe; $50 down, 30-day guarantee. Universal, 4619 Delmar.

'33 Pontiac Coupe; excellent condition, $110 Down
DOWNTOWN PONTIAC CO.
3100 WASHINGTON. FR. 4100

'30 Pontiac Coupe; bargain. Christ Christen Pontiac. **$165**
5849 Easton. Open Sunday.

PONTIAC—1931 coupe, $185; very clean; $50 down; guaranteed. St. Louis Motor, 4526 Easton.

PONTIAC 6—1935 coupe; like new; excellent; trade, terms. 4930 Easton.

PONTIAC — 1928; $30; good condition; bargain. RI. 9933R.

1934 Studebaker 6 Coupe, $350
FRED F. VINCEL INC. 3501 Washington

STUDEBAKER—1935 6 coupe, $495; beautiful condition; $85 down; guaranteed. St. Louis Motor, 4526 Easton.

TERRAPLANE—Late 1934 de luxe coupe; rumble seat; power dome; a beautiful car in excellent condition; private party; a bargain at $360; no trades; can arrange financing. 5119 Palm. MU. 5625.

STUDEBAKER — Coach, light six, runs good, sacrifice. $60. 5226 Maffitt.

THE PLACE TO BUY —SAVE $25 to $50 ON A USED CAR
BARRETT Ford WEBER
LOW PRICES
Small Down Payment
Easy Monthly Payments

	Down
1928 Chevrolet Coach $	10 $ 10
1928 Buick Sedan— —	20 20
1928 Chevrolet Coupe —	40 10
1928 Chevrolet Coach —	50 10
1928 Oakland Coach —	50 10
1929 Whippet Coach —	60 10
1930 Plymouth Roadst.	80 20
1929 Chevrolet Coupe —	80 20
1930 Graham Sedan —	140 40
1930 Oldsmobile Coach	170 40
1930 Ford Tudor — —	180 50
1931 Ford Phaeton —	180 50
1931 Ford Coupe — —	190 50
1932 Ford L4 Tudor —	260 60
1932 Ford Coupe — —	240 70
1934 Ford Tudor — —	360 90
1934 Pontiac Coupe —	380 90
1935 Ford Tudor — —	420 100
1935 Ford Fordor Trk.	530 130
1936 Ford Tudor, radio	530 130

75 Others to Select From
3349 S. Kingshighway

FRANKE

- '36 Plymouth touring coach — Save
- '36 Dodge touring sedan, 4-door Save
- '36 Ford V-8 de luxe coupe; a buy $545
- '35 Dodge 4-door sedan, like new 495
- '35 Ford V-8 de luxe coach; bargain — — — — — — — 395
- '34 Hudson de luxe sedan; radio, heater — — — — — — 445
- '34 Dodge de luxe coupe; bargain 395
- '34 Chrysler 6 sedan, beautiful — 425
- '34 Studebaker touring sedan — 425
- '31 Hudson coupe; really a buy 145
- '29 Oldsmobile de luxe coach — 135
- '29 Chevrolet coach; perfect — 95
- '29 Ford coach, excellent bargain 85
- '29 Nash sedan, runs very good — 65

MANY OTHERS.
Terms **4811 Delmar** Trade

Coupes For Sale

TERRAPLANE 6—1935 coupe; like new; excellent; trade, terms. 4930 Easton.

'31 Willys 6 Coupe; a dandy. **$160**
3700 S. Kingshighway.

Roadsters For Sale

BUICK—Roadster, 1930; excellent condition. CA. 5627.

1930 CHEVROLET ROADSTER
Very clean; tires and motor in best condition; extras. only — — — — **$125**
WEST SIDE BUICK FO. 0124
Kingshighway and McPherson

CHEVROLET—'27 roadster, classy, cut down, job. 6155 Adkins.

CHRYSLER—Roadster, '29; A1 condition; good rubber; priced right. Call 2210 Missouri.

DE SOTO—1931 sport roadster; reconditioned; renewed; $165; terms. 4930 Easton.

DE SOTO—Roadster, '32; snappy job; $35 down, balance easy. UNIVERSAL, 4619 Delmar.

FORD—1930 model A roadster; best offer takes car today. See Mr. Whiteside, Central Chevrolet, 3039 Washington.

FORD ROADSTER—1929, first-class condition; goes for $77.50 today; terms. 4439 Manchester. FR. 0832.

FORD—'29 roadster, new paint. Mendenhall, 2323 Locust.

FORD—'29 roadster; good condition. 5434A Ruskin.

OLDSMOBILE—1929; sport roadster, $65; rumble seat; terms. 4761 Easton.

PACKARD—Sport roadster, 1930; dates radio; Buell air horns; air brakes; cash or terms. 3149 Arsenal.

PACKARD—Roadster; '29, custom; cost $5700, sell $250; will finance; no trade. PA. 4011W.

PACKARD—Late '28 sport roadster, 6 wheels, California top, good condition; $99. 2406 Longfellow, Overland.

STUDEBAKER—1932; sport roadster; $195; side mounts, covers to match, rumble seat; $50 down, trade.
4761 EASTON CITY MOTOR SALES

Sedans For Sale

'31 Auburn De Luxe Sedan. **$185**
3700 S. Kingshighway.

AUBURN—1932 sedan; excellent value; terms; trade; guarantee. 4930 Easton.

TUCKER '34 Buick
SEDAN. 6 wheels, radio, heater. A bigb-.. grade car — — **$215** down
3720 S. KINGSHIGHWAY

Seven Passenger
1931 Buick; side mounts.
KUHS-BUICK 2837 N. Grand FR. 2900

BUICK TOURING SEDAN, 1936
Side mounts, radio; 4300 miles; 40 series; like new; big saving.
RAY DOHLE, 4835 Easton.

BUICK—'31 sedan; '30 Buick standard sedan; 1930 Chevrolet coach; '30 Chevrolet, rumble roadster; '34 Plymouth special coupe. Sidney Battery, 4474 Chippewa.

'34 Buick 41 Sedan; radio, heater — **$495**
S. SIDE BUICK 3707 S. GRAND LAclede 7603

BUICK—1932 57 small sedan.
KUHS-BUICK 2837 N. Grand FR. 2900

BUICK—1931 sedan, $195; like new; $45 down, trade.
4761 EASTON CITY MOTOR SALES

USED A

SOUTH S

SP

TEN OF T

'30 Chevrolet Coach —
'31 Studebaker Coupe; pla
'34 Ford Coach; original
'34 Chev. 4-Dr. Sed.; meta
'30 Chevrolet Coach —
'34 Plymouth Coupe; gray
'33 Terraplane 4-Dr. Sed.;
'32 Auburn 4-Dr. Sed.; goo
'30 Durant Sed.; good tires
'29 Oakland Coach; new f
'31 De Soto 4-Dr. Sed.; go

SEE

'35 Chev. Master Coach —
'35 Ford Coach —
'35 Chev. Cab and Chas.,
'35 Chev. Cab and Chas.,
'35 Chev. ½-ton Panel
'34 Chev. 4-Door Sedan —
'34 Chev. Coupe — —
'34 Ford Coupe — —
'33 Ford Coupe — —

MANY OTHER MA
Your Car

24-HOUR SERVICE at Regular Day Rates

3645 S. GRAND

Drive in—P

SOUTH-S

30

Just Obtained From
No Rea

'38 Plymouth Sedan —
'34 Chevrolet Coach —
'34 Ford Coach —
'34 Plymouth Coach —
'33 Chevrolet 4-Door Sedan —
'34 Plymouth De Luxe Coupe
'36 Ford De Luxe Coach; tr
'32 Ford 5-Pass. Coupe; like

AS LOW AS $5 DOW

REDM
4318 Natural Bri

BETTER

1936 Terraplane coupe —
1934 Terraplane coach —
1932 Essex sedan —
1932 Essex coach —
1931 Essex coach —
1931 Essex coupe —
1930 Essex coupe, r. s. —
1931 Hudson sedan —
1933 Terraplane sedan —
1933 Terraplane coach —
1930 Hudson coupe, r. s. —
1930 Hudson 7-pass. sedan

HUDSO
• 4

Sedans For Sale

'32 Buick 67 Sed. Radio; bargain
S. SIDE BUICK 3641 S. Kings'way FLanders

BUICK—1935 57 sedan; 6 wire wh
KUHS-BUICK 2837 N. FR.

BUICK 1934 Sedan, model 6 clean; side mounts.
WILLCOCKSON, West Pine at Van

BUICK—1934 41 touring sedan.
KUHS-BUICK 2837 N. FR.

BUICK—1930 47 standard sedan.
KUHS-BUICK 2837 N. FR.

BUICK—'32; only $40 down; '3 $175, side mounts; Nash '32, down, real bargain; terms to suit S. Jefferson. FR. 9438.

BUICK—1929 Standard sedan.
KUHS-BUICK 2837 N. FR.

'34 Buick 67 Sed. 6 wire and he
S. SIDE BUICK 3707

OBILES FOR SALE

BE SURPRISED
PRICES
CONDITION
GUARANTEE
SELECTION
WILL VISIT
WART, Inc.
BUTORS
AND PLYMOUTH
R CARS
ED CAR BUILDING
OT EXPOSED TO THE WEATHER
LOCUST
rom $25 to $1000
OR 100% 30-DAY GUARANTEE

$50 Off
O SELECT FROM
evrolets '33 Fords and Chevrolets
THS AND ALL MAKES
to Suit You
tor Sales Co.
Ford Dealer EV. 5615

THE PLACE TO BUY —SAVE $25 to $50 ON A USED CAR
BARRETT Ford WEBER
LOW PRICES
Small Down Payment
Easy Monthly Payments

		Down
1928	Chevrolet Coach	$ 19
1928	Buick Sedan	29
1928	Chevrolet Coupe	49
1928	Chevrolet Coach	59
1928	Oakland Coach	59
1929	Whippet Coach	69
1930	Plymouth Roadst.	89
1929	Chevrolet Coupe	89
1930	Graham Sedan	149
1930	Oldsmobile Coach	179
1930	Ford Tudor	189
1931	Ford Phaeton	189
1931	Ford Coupe	199
1932	Ford 1-4 Tudor	269
1932	Ford Coupe	249
1934	Ford Tudor	369
1934	Pontiac Coupe	389
1935	Ford Tudor	429
1935	Ford Fordor Trk.	539
1936	Ford Tudor, radio	539

75 Others to Select From
3349 S. Kingshighway

FRANKE
'36 Plymouth touring coach — Save
'36 Dodge touring sedan, 4-door Save
'36 Ford V-8 de luxe coupe; a buy $545
'35 Dodge 4-door sedan, like new 495
'35 Ford V-8 de luxe coach; bargain 295
'34 Hudson de luxe sedan; radio, heater 395
'34 Dodge de luxe coupe; bargain 445
'34 Chrysler 6 sedan, beautiful 425
'34 Studebaker touring sedan 425
'31 Hudson coupe; really a buy 145
'29 Oldsmobile de luxe coach 135
'29 Chevrolet coach; perfect 95
'29 Ford coach, excellent bargain 95
'29 Nash sedan, runs very good 65
MANY OTHERS.
Terms **4811 Delmar** Trade

Coupes For Sale

TERRAPLANE 6—1935 coupe; like new; excellent; trade, terms. 4930 Easton.

'31 Willys 6 Coupe; a dandy. $160
3700 S. Kingshighway.

Roadsters For Sale

BUICK—Roadster, 1930; excellent condition. CA. 5627.

1930 CHEVROLET ROADSTER
Very clean; tires and motor in best condition; extras.
only — — — — — — $125
WEST SIDE BUICK FO. 0124
Kingshighway and McPherson

CHEVROLET—'27 roadster, classy, cut down, job. 6155 Adkins.

CHRYSLER—Roadster, '29; A1 condition; good rubber; priced right. Call 2249 Missouri.

DE SOTO—1931 sport roadster; reconditioned; renewed; $188; terms. 4930 Easton.

DE SOTO—Roadster, '32; snappy job; $35 down, balance easy. UNIVERSAL, 4619 Delmar.

FORD—1930 model A roadster; best offer takes car today. See Mr. Whiteside, Central Chevrolet, 3039 Washington.

FORD ROADSTER—1929, first-class condition; goes for $77.50 today; terms. 4439 Manchester. FR. 0832.

FORD—'29 roadster, new paint. Mendenhall, 2323 Locust.

FORD—'29 roadster; good condition. 5434A Ruskin.

OLDSMOBILE—1929; sport roadster, $65; rumble seat; terms. 4761 Easton.

PACKARD—Sport roadster, 1930; dele radio; Buell air horns; air brakes; ca or terms. 3149 Arsenal.

PACKARD—Roadster; '29, custom; cost $5700; sell $250; will finance; no trade. FA. 4011W.

PACKARD—Late '28 sport roadster, 8 wheels, California top, good condition; $99. 2406 Longfellow, Overland.

STUDEBAKER—1933; sport roadster; $195; side mounts, covers to match, rumble seat; $50 down, trade.
4761 EASTON CITY MOTOR SALES

Sedans For Sale

'31 Auburn De Luxe Sedan. $185
3700 S. Kingshighway.

AUBURN—1932 sedan; excellent value; terms; trade; guarantee. 4930 Easton.

TUCKER '34 Buick
SEDAN. 6 wheels, radio, heater, 8 high-grade car — — $215 down
3720 S. KINGSHIGHWAY

Seven Passenger
1931 Buick; side mounts.
KUHS-BUICK 2837 N. Grand FR. 2900

BUICK TOURING SEDAN, 1936
Side mounts, radio; 4300 miles; 40 series; like new; big saving.
RAY DOHLE, 4835 Easton.

BUICK—'31 sedan; '30 Buick standard sedan; 1930 Chevrolet coach; '30 Chevrolet, rumble roadster; '34 Plymouth special coupe. Sidney Battery, 4474 Chippewa.

'34 Buick 41 Sedan; radio, heater — $495
S. SIDE BUICK 3707 S. GRAND LAclede 7602

BUICK—1932 37 small sedan.
KUHS-BUICK 2837 N. Grand FR. 2900

BUICK—1931 sedan, $195; like new; $45 down, trade.
4761 EASTON CITY MOTOR SALES

USED AUTOMOBILES FOR SALE

SOUTH SIDE CHEVROLET, INC.

SPECIALS

TEN OF THEM FOR SAT. & SUN.

'30	Chevrolet Coach	was $225,	now $195
'31	Studebaker Coupe; plenty of good transportation;	was $275,	now $205
'34	Ford Coach; original finish; good tires	was $425,	now $375
'34	Chev. 4-Dr. Sed.; metallic gray finish; red wheels;	was $495,	now $465
'30	Chevrolet Coach	was $225,	now $195
'34	Plymouth Coupe; gray finish; red wheels	was $395,	now $365
'33	Terraplane 4-Dr. Sed.; good tires, radio, seat cov.;	was $365,	now $325
'32	Auburn 4-Dr. Sed.; good tires, trunk rack; black;	was $325,	now $250
'30	Durant Sed.; good tires, new fin. and seat covers;;	was $165,	now $135
'29	Oakland Coach; new fin.; plenty of good service;	was $175,	now $150
'31	De Soto 4-Dr. Sed.; good tires, tan fin., seat cov.;	was $345,	now $195

SEE THESE, TOO!

'26	Chev. Master Coach	$535	
'35	Ford Coach	465	
'35	Chev. Cab and Chas., 131"	465	
'35	Chev. Cab and Chas., 157"	485	
'35	Chev. ½-ton Panel	475	
'34	Chev. 4-Door Sedan	465	
'34	Chev. Coupe	425	
'34	Ford Coupe	375	
'33	Ford Coupe	325	
'33	Chev. Coupe	$335	
'33	Plymouth Sport Coupe	335	
'32	Willys 6 Coach	235	
'32	Willys 6 Coupe	215	
'31	Essex Coach	185	
'30	Studebaker Sedan	165	
'29	Graham Sedan	135	
'29	Ford Sedan	145	
'31	Buick Sedan	240	

MANY OTHER MAKES AND MODELS TO CHOOSE FROM
Your Car May Serve as Down Payment

24-HOUR SERVICE at Regular Day Rates — **SOUTH SIDE CHEVROLET INC.** — We Do the Job RIGHT the FIRST Time

3645 S. GRAND 3626 GRAVOIS 3663 S. GRAND
Drive in—Plenty of Free Parking Space
SOUTH-SIDE CHEVROLET, INC.

30 CARS
Just Obtained From Finance Co.—Must Be Turned Fast.
No Reasonable Offer Refused.

'35	Plymouth Sedan	$425	
'34	Chevrolet Coach	375	
'34	Ford Coach	345	
'34	Plymouth Coach	375	
'33	Chevrolet 4-Door Sedan	325	
'34	Plymouth De Luxe Coupe	345	
'36	Ford De Luxe Coach; trunk	550	
'32	Ford 5-Pass. Coupe; like new	245	
'32	Ford R.S. Roadster	195	
'31	Chevrolet Coupe; clean	195	
'31	Ford Coupe	165	
'30	Chevrolet Coupe	135	
'30	Chevrolet 4-Door Sedan	165	
'29	Chevrolet Coach	125	
'29	Ford 4-Door Sedan	125	
'28	Ford R.-S. Coupe	65	

AS LOW AS $5 DOWN—NO RED TAPE—WE REALLY TRADE
REDMOND MOTORS
4318 Natural Bridge COlfax 8922

BETTER CARS FOR LESS!

1936	Terraplane coupe	$580	
1934	Terraplane coach	395	
1932	Essex sedan	275	
1932	Essex coach	250	
1931	Essex coach	190	
1931	Essex coupe	175	
1930	Essex coupe, r. s.	195	
1931	Hudson sedan	225	
1933	Terraplane sedan	350	
1933	Terraplane coach	325	
1930	Hudson coupe, r. s.	125	
1930	Hudson 7-pass. sedan	225	
1934	Dodge sedan	$465	
1931	Ford Victoria	215	
1930	Ford coach	165	
1931	Chevrolet coupe, radio	235	
1929	Chevrolet coupe, r. s.	115	
1932	Nash cab. coupe	275	
1929	Auburn sedan	95	
1929	Whippet coach	60	
1928	Hudson 7-pass. sedan	125	
1929	Essex cab. coupe	50	
1931	Buick sedan	250	

HUDSON-FRAMPTON
4525 DELMAR

Sedans For Sale

'32 Buick 67 Sed. $295
Radio; bargain
S. SIDE BUICK 3641 S. Kings'way FLanders 3641

BUICK—1935 57 sedan; 6 wire wheels.
KUHS-BUICK 2837 N. Grand FR. 2900

BUICK 1934 Sedan, model 67; very clean; side mounts.
WILLCOCKSON, West Pine at Vandeventer

BUICK—1934 41 touring sedan.
KUHS-BUICK 2837 N. Grand FR. 2900

BUICK—1930 47 standard sedan.
KUHS-BUICK 2837 N. Grand FR. 2900

BUICK—'32; only $40 down; '31, only $175, side mounts; Nash '32, only $40 down, real bargain; terms to suit. 1644 S. Jefferson. FR. 9438.

BUICK—1929 Standard sedan.
KUHS-BUICK 2837 N. Grand FR. 2900

'34 Buick 67 Sed. 6 wire wheels and Heater.
S. SIDE BUICK 3707 S. GRAND LAclede 7602

1929 Buick Sedan, $110
FRED F. VINCEL INC. 3501 Washington

BUICK—1935 40 sedan, $545; excellent condition; $85 down; guaranteed. St. Louis Motor, 4526 Easton.

BUICK—1931 57 sedan; 6 wire wheels.
KUHS-BUICK 2837 N. Grand FR. 2900

BUICK—Standard late '35 sedan; fender wells; built-in trunk; used few times. 1915 N. 9th.

BUICK—840 touring sedan, '36; remarkable; clean; $125 down. 4503 Easton.

BUICK—1932 sedan; nice family car; $75 down, St. Louis Motor, 4526 Easton.

BUICK—Sedan; '30-47. Call CA. 0946W.

BUICK—Sedan; 1929; $65; 1929 Pontiac, Orange Front, 2209 Lynch.

BUICK—1929 sedan; runs perfect; good tires; $75; $20 down. 4454 Easton.

BUICK—'31 sedan; $7; 1929 Buick sedan, $55. 6510 Morganford.

BUICK—'31 sedan. Wow. What a bargain for $195. Mendenhall, 2323 Locust.

BUICK—'29 sedan, radio; heater; $145; terms. 4468 Delmar.

BUICK—"37"; 1932 and '33 sedans; excellent; trade; terms. 4930 Easton.

BUICK SEDAN—'29; fine running condition; tires, paint. 1721A California.

CADILLAC — Late 7-passenger, perfect throughout; suitable service car; $250. BARRIS-GILLIAM CHEV., 7915 Forsythe.

CHEVROLET—1936 master touring sedan; built-in trunk; fully equipped; only a few miles; wonderful saving; $125 down, 24 months balance.
4761 EASTON CITY MOTOR SALES

3 Bargain Days Prices
1931 Chevrolet sedan cut to $195.
1934 Chevrolet sedan cut to $435.
MONARCH Kingshighway, Just North of Delmar

CHEVROLET—1935 master touring sedan; built-in trunk; same as new; priced to sell; $100 down, 24 months balance; trade.
4761 EASTON CITY MOTOR SALES

CHEVROLET 1936 Town Sedan; can't be told from new; driven only 5000 miles by original owner, at a substantial discount. Will trade. New car finance terms.
CHAMBERS MOTOR, 3863 S. GRAND.

CHEVROLET MASTER SEDAN, '34
Like new, $395, $95 down, 18 months; easy terms.
RAY DOHLE, 4835 Easton.

CHEVROLET 1934 Sedan, Master Six; side mounts; a bargain.
WILLCOCKSON, West Pine at Vandeventer

CHEVROLET—'30, $95; Pontiac, '29, $70; Whippet, '30, $70; Cadillac, '30, $185. Trade, low down payment, easy terms. 1644 S. Jefferson. FR. 9438.

CHEVROLET—1935 master sedan; $495; like new; $95 down, 3 years balance.
4761 EASTON CITY MOTOR SALES

CHEVROLET—'34 sedan, built-in trunk, low mileage; price reduced.
ROBERTS CHEVROLET, 5877 DELMAR.

CHEVROLET—'30 sedan; new paint; good upholstery, mechanically o. k.
ROBERTS CHEVROLET, 5877 DELMAR.

CHEVROLET—Touring sedan; late '36; new condition; $75 down; new car guarantee. Universal, 4619 Delmar.

CHEVROLET—'32 sedan; $195; $40 down, $3 week. Fidelity Finance, Grand and St. Louis.

CHEVROLET—1932 sedan; a real bargain. See Mr. Boeger, Central Chevrolet Co. 3039 Washington.

CHEVROLET—'28 runs fair; good tires. 4440 Greer. CO. 6789W.

CHEVROLET — Sedan; late '31; perfect condition; real bargain. 1915 N. 9th.

CHEVROLET—Master, 1933, 4-door; good tires; original paint; good condition. 5328 Quincy (at 6900 Gravois).

CHEVROLET—'30 sedan, a "special" car, $60 down. Mendenhall, 2323 Locust.

CHEVROLET—'32; $245; clean; fine condition; cheap. 3907 Easton.

CHEVROLET—Sedan; 1934; good condition; bargain; $365, terms. 3114 Cass.

CHEVROLET—1935 4-door sedan; private party. 1411 Ogden av.

CHEVROLET—'36 sedan; like new, $565; trade; terms. 2860 McNair.

CHEVROLET—Sedan; 1930; runs perfect; $135; trade; terms. 2860 McNair.

CHEVROLET—Sedan; '34 master; terms to suit. Universal, 4619 Delmar.

CHEVROLET—'27 sedan, $16; private. 5423 Plover av.

1933 CHRYSLER SEDAN
Imperial de luxe, with radio; original finish; bargain — **$445**
WEST SIDE BUICK FO. 0124
Kingshighway and McPherson

CHRYSLER—1932 sedan de luxe, side mounts, radio, heater, beautiful black; used carefully; $345, $75 down; $25 per mo.; trade. Missouri Motor, 4454 Easton.

CHRYSLER—1935 air flow sedan; in the best of condition; in black; $585; $125 down; 2 years on balance; trade. Missouri Motor, 4454 Easton.

CHRYSLER—1934; airflow; almost new, $575, $100 down, 2-year balance. 4761 Easton.

1934 Chrysler 6 Sedan, $495
FRED F. VINCEL INC. 3501 Washington

CHRYSLER—'30-77; $95; '33 Reo, $295; '32 Rexton, 6 wheels, radio, $145. 3907 Easton.

CHRYSLER—'32 sedan; $245; mechanically perfect; $65 down.
HARDY CHEVROLET, 5616 Gravois.

CHRYSLER—1933, new motor, cheap, private. 3217 Olive after Sunday.

CHRYSLER—1934 sedan; practically new; excellent; trade; terms. 4930 Easton.

'31 DE SOTO SEDAN — — $195
RIEFLING 2315 S. Jefferson

DE SOTO—1936 custom touring sedan; official's car. Gravois Motor, 4728 Gravois.

'32 De Soto Sedan — — $215
3700 S. Kingshighway.

1932 DODGE
4-door sedan; repainted dark blue, red wire wheels; good rubber; car runs good and has seat covers.
MILSTRAND $245 3333 Washington

'35 Dodge DeL. Sed. $475
Beautiful 4-door; full de luxe.
BOND MOTORS, 3645 CHIPPEWA.

DODGE DE LUXE SEDAN, 1935
$475, $100 down; 18 months balance.
RAY DOHLE, 4835 Easton.

1935 Dodge Touring Sedan, $550
FRED F. VINCEL INC. 3501 Washington

DODGE—1933 de luxe sedan; excellent; $365, $65 down, $25 month; trade. Missouri Motor, 4454 Easton.

DODGE—'34 de luxe sedan, radio, reduced to $475. Mendenhall, 2323 Locust.

'35 Dodge De Luxe Sedan. $495
3700 S. Kingshighway.

DODGE—Sedan, 1936, won in contest; sacrifice. 3203 Wellsburg dr., Carsonville.

DODGE—1935; touring sedan; best in town; $150 down. 1695 S. Kingshighway.

DODGE—Sedan, 1926; runs perfect; $35 cash. 2704 McNair.

ESSEX—'30 sedan, trunk; perfect condition throughout; $150; terms. 4468 Delmar.

ESSEX—1930, perfect; like new; private owner; trade. 1225A Pendleton.

ESSEX—1930; perfect; like new; private owner; trade. 1225A Pendleton.

FORD
1936 convertible sedan, radio and white sidewall tires; driven only a few hundred miles. Of course, it carries a new car guarantee and service, and you may buy it on the easy $25-a-month plan.
Chambers Motor, 3863 S. Grand

GREBE'S
FORD—1934 DE LUXE FORDOR SEDAN; try this car for the V-8 performance; only $365.
3600 S. KINGSHIGHWAY

USED AUTOMOBILES FOR SALE

CROSBY'S USED CAR Values
PRE-CIRCUS WEEK

The Circus is coming! It has selected the back of Crosby's Arena for its location—that being the center of the used car world! In order to make more room for the big wagons, we are sacrificing every used car on the lot! You can have a circus with our prices and terms.

A SIDE SHOW OF BARGAINS

'34 Dodge Sedan	$495	'32 De Soto Sedan	$295
'34 Olds Coach	$450	'31 Plymouth Sedan	$245
'33 Plymouth Coach	$365	'32 Ford Cab.	$245
'33 Chevrolet Coupe	$325	'29 Graham Sedan	$95

WE MUST MOVE 20 V-8's
Coaches—Sedans—Coupes at unheard-of low prices.
For example:
'32 Tudor (New Motor) — — — $275
'29 Ford Coach (Very Clean) — 95

CROSBY'S ARENA USED CARS
KINGSHIGHWAY AT SOUTHWEST

34 YEARS OF PROGRESS
Weber Implement & Automobile Co.

De Soto and Plymouth Demonstrators—New Car Guarantee

'30	FORD CABRIOLET	$135	
'29	NASH SEDAN	75	
'29	OLDS SEDAN	95	
'31	WILLYS TOWN SEDAN	195	
'31	ESSEX COACH	175	
'31	PACKARD 5-PASS. COUPE	135	
'32	STUDEBAKER SEDAN	250	
'33	DODGE COUPE	$350	
'33	DODGE SEDAN	375	
'33	NASH SEDAN	295	
'34	PONTIAC COACH	395	
'34	PLYMOUTH SPECIAL COUPE	365	
'34	PLYMOUTH SPECIAL SEDAN	400	
'33	PLYMOUTH PD SEDAN	350	

'35 De Soto 6-Wheel Touring Sedan—Exceptional Bargain

18th to 19th on LOCUST ST.
Open Sundays and Evenings GArfield 3356-57

Sedans For Sale

1934—1935
Ford 2-door sedans; both cars in excellent condition and look like new; good tires.
MILSTRAND $345-$445 3333 Washington

FORD SEDAN.
1930; first-class condition; $132; today only. 4439 Manchester. FR. 0832.

'34 Ford 4-Door De Luxe — $395
Christ Christen Pontiac. Open Sunday.
5849 Easton.

FORD V-8—Tudor touring sedan, 1936; special maroon paint; radio; low mileage; see Mr. Wesson, 3459 Wisconsin.

FORD—'36 de luxe fordor, with trunk, used very little; buy it and save money.
WEBER-DEIBEL, 2555 N. Grand.

FORD—1934 black sedan; reconditioned; beautiful; excellent; $365; also tan coach; trade; guarantee. 4930 Easton.

FORD—V-8, '33-'34 sedan; coaches; many to choose from; trade, terms. 1915 N. 9th

FORD—Sedan, late 1931; almost new; $195; terms. 2704 McNair.

FORD—Sedan; latest '35; a real bargain; $50 down. Universal, 4619 Delmar.

FRANKLIN—'28 sedan; $85; good looking; runs good; $25 down.
HARDY CHEVROLET, 5616 Gravois.

FRANKLIN—1928; $49 cash; good condition. Saunday, 11-4. 1904 Sidney.

1933 Graham Sedan, $295
FRED F. VINCEL INC. 3501 Washington

TUCKER '30 Hudson
SEDAN. Looks good; runs good — — — $125
3720 S. KINGSHIGHWAY

'31 HUP DE LUXE SEDAN — — $195
RIEFLING 2315 S. Jefferson

HUPMOBILE 6—Sedan; 1928; come and drive this one; only $65. Missouri Motor, 4454 Easton.

1934 LAFAYETTE
2 and 4 door sedans; both very clean; good tires; mechanically OK.
MILSTRAND $395-$425 3333 Washington

1935 LAFAYETTE
2-door sedan; built-in trunk; excellent condition; looks like new.
MILSTRAND $495 3333 Washington

'30 La Salle Sedan, $165
Beautiful, close-coupled custom job, six wheels, trunk and luggage rack; beautiful rich dark gray finish; worth much more than our price; mechanically perfect.
BOND MOTORS, 3645 CHIPPEWA.

LA SALLE—Sedan, 1936; built-in trunk; used very carefully; cost $1585; $1185, terms, trade. Missouri Motor, 4454 Easton.

LA SALLE—1933 town sedan; 6 wheels; trunk; original paint; mechanically perfect; sacrifice. 1695 S. Kingshighway.

LA SALLE SEDAN—1930; also portable playhouse; no dealers. 4039 Nebraska.

LA SALLE—Sedan; 1929; 7 passengers; clean. Orange Front, 2209 Lynch.

LA SALLE—7-passenger sedan; good as new; cost $3700, for $345. 1834 Locust.

1936 LINCOLN Zephyr, four-door sedan, white wall tires; driven by company official; very low mileage; big discount.
BARRETT WEBER, INC.
Kingshighway at Arsenal.

LINCOLN—1933 sedan; original paint and tires; mechanically perfect; not a scratch or blemish throughout; sacrifice for quick sale. 1695 S. Kingshighway.

'29 LINCOLN 7-PASS. SEDAN — $225
RIEFLING 2315 S. Jefferson

LINCOLN ZEPHYR—1936 sedan; radio; beautiful; excellent; sacrifice; terms; trade; guarantee. 4930 Easton.

LINCOLN—1930; A1 condition; $225; private party. 1404 Arlington.

1931 NASH
6-wheel sedan; painted beautiful golden beige; best buy in town.
MILSTRAND $225 3333 Washington

1932 NASH 4-DOOR SEDAN
This car is clean and original throughout — — — DOWN $95
VOLLMER-SLAWSON, INC.
3330 S. Kingshighway FL. 7320

1932 NASH
4-door sedan; 6-cylinder; repainted beautiful green; runs good.
MILSTRAND $285 3333 Washington

Sedans For Sale

1932 Nash Sedan, $225
FRED F. VINCEL INC. 3501 Washington

NASH—1932 sedan; reconditioned motor; excellent appearance; $195, $50 down. Missouri Motor, 4454 Easton.

NASH—1929; beautiful condition; sell for $95 or trade. Call between 9 and 1, 3313 S. 7th.

NASH—1932 sedan, new paint, motor overhauled, $235. 1695 S. Kingshighway.

NASH—1933 sedan; excellent value; bargain; terms; trade. 4930 Easton.

1932 OLDS 8 SEDAN,
A real bargain. Compare the price, $295.
3600 S. KINGSHIGHWAY

GREBE'S
OLDS TOURING SEDAN, 1935
Side mounts, radio; very classy; $125 down, 18 months; trade; bargain.
RAY DOHLE, 4835 Easton.

OLDSMOBILE—1936 8 touring sedan, $950; built-in trunk, radio, heater, road light; special chromium wheels, white-wall tires; low mileage; $150 down, 2 years balance; trade.
4761 EASTON CITY MOTOR SALES

OLDSMOBILE—1932 sedan, $225; side mounts, trunk; best buy in city; $50 down, trade.
4761 EASTON CITY MOTOR SALES

'31 Olds Sport Sed. $225
Six wheels; trunk rack; extra fine.
BOND MOTORS, 3645 CHIPPEWA.

1933 Olds 6 Sedan, $395
FRED F. VINCEL INC. 3501 Washington

OLDS—1933; like new for less than $325; can you beat it? Terms. 4439 Manchester. FR. 0832.

1936 Olds Touring Sedan, $845
FRED F. VINCEL INC. 3501 Washington

OLDS 8—1934 touring sedan, $95 down; trunk; will sacrifice; guaranteed. St. Louis Motor, 4526 Easton.

OLDS—'30; bargain; side mounts; mechanically perfect. See owner. 1364 McCausland.

OLDS—1933 touring sedan.
KUHS-BUICK 2837 N. Grand FR. 2900

1935 Olds 8 Touring Sedan, $750
FRED F. VINCEL INC. 3501 Washington

OLDSMOBILE — 1935 sedan; built-in trunk; perfect; $695; $100 down; trade. Missouri Motor, 4454 Easton.

Today's Bargains
'35 Terraplane Conv. Coupe $595
'33 Terraplane 8 Sedan — — 345
'34 Tarraplane Coach — — 395
'32 Pacemaker Sedan — — 245
'33 Terraplane 6 Coach — — 325
'30 Essex Sedan — — 150
All in Perfect Condition
40 OTHERS TO CHOOSE FROM
Denhard Motors, Inc.
4525 DELMAR. RO. 3300

Sedans For Sale

OLDSMOBILE—'33 sedan; bargain. Cochran Bros. Garage, 1815 Park av.

OLDS—1931, sacrifice $150. FLanders 0153.

'34 Olds 6 Touring Sedan — $435
3700 S. Kingshighway.

OLDS — 6; 1934 deluxe sedan; trunk; beautiful; excellent; terms. 4930 Easton

OLDS—Sedans and coaches; '33, '34; perfect; real bargains. 1915 N. 9th.

1930 PACKARD LIMOUSINE
Best of condition. Was privately owned and chauffeur driven — — — $295
WEST SIDE BUICK FO. 0124
Kingshighway and McPherson

PACKARD—Sedan, 1931; 6 disc wheels; classy, $175. 4364 Easton.

PACKARD '36 120
Sedan; big saving; new factory guarantee; trade; 6% terms.
MERRY PACKARD, 5802 DELMAR

PACKARD '29, $95
Sedan; lots of service at give-away price; terms.
MERRY PACKARD, 5802 DELMAR

PACKARD—"120"-1935 deluxe sedan; radio; beautiful; excellent; practically new; terms; guarantee. 4930 Easton.

PACKARD—1935 120 de luxe sedan; radio; perfect condition; $150 down. St. Louis Motor, 4526 Easton.

PACKARD—'29 sedan, bargain, $125. 609 S. Broadway.

USED AUTOMOBILES FOR SALE

2936 LOCUST

Class of Service Desired	
Domestic Telegram Day Letter	Cable Full Rate Deferred

WESTERN UNION
R. R. White, President
Newcomb Carlton, Chairman of the Board
J. C. Willever, First Vice-President

CHECK
ACCT'G INFMN.
TIME FILED

G. HARRIS,
2936 LOCUST, ST. LOUIS, MO.
YOUR EXCELLENT REPORT OF SALES SHOW REMARKABLE RECEPTION OF THE BUYING PUBLIC. STOP CONTINUE SALE ONE MORE WEEK. STOP SELL EVERY CAR REGARDLESS OF PRICE.
SIGNED: R. J. TIMPTE, LOCAL FINANCE CO. GEN. MGR.

2936 LOCUST

PUBLIC FORECLOSURE SALE

READ THIS MESSAGE!

A continuance of the original public foreclosure sale for one more week. Every car sold for less than balance due on mortgage. Payments extended over a period of 2 years. Your car as down payment.

SAVE UP TO $200

158 BARGAINS

FORDS

'36	V-8 Tudor	$475	
'35	V-8 Sedan	375	
'34	V-8 Tudor	285	
'34	V-8 Sedan	275	
'33	V-8 Tudor	250	
'32	V-8 Sedan	195	
'31	Coupe	135	

CHEVS.

'34	Master Sedan	$345	
'33	Coach	275	
'32	De Luxe Sedan	225	
	PLYMOUTHS		
'35	Coupe	$425	
'34	Coach	325	
'33	Sport Coupe	275	

OTHERS

'34	Buick Coach	$475	
'33	Franklin Sedan	375	
'33	Essex Coach	265	
'32	Rockne Sedan	125	
'32	Chevrolet Cabriolet	245	
'32	Plymouth Sedan	195	
'31	Buick Coupe	125	

OTHERS

'31	Chrysler Roadster	$168	
'30	Packard Phaeton	185	
'29	Pontiac Sedan	75	
	TRUCKS		
'35	Ford Pickup	$375	
'33	International Pickup	195	
'34	Ford Cab and Chassis	295	

135 OTHER MAKES AND MODELS TO CHOOSE FROM
YOUR CAR AS DOWN PAYMENT—UP TO 2 YEARS ON BALANCE

Every Car Guaranteed
GUARANTY 2 YEARS TO PAY MOTOR CORP.
Outlet Store 3015 Locust

OPEN NIGHTS TILL 9 — ALL DAY SUNDAY
2936 LOCUST — **2936 LOCUST**

3RD ANNUAL
Finance Co. Foreclosure
THE LOWEST PRICES IN TOWN
Check Our Advertised Prices Against the Rest

		PRICE	DOWN	PER WEEK
'29	AUBURN SEDAN	$ 45.75	$15.00	$1.00
'29	PLYMOUTH COACH	64.50	15.00	1.00
'29	CHEVROLET SEDAN	64.70	15.00	1.00
'29	PONTIAC COACH	69.50	15.00	1.00
'30	BUICK COUPE	97.50	20.00	1.25
'30	PLYMOUTH COUPE	116.25	20.00	1.25
'30	CADILLAC COUPE	127.15	25.00	1.50
'31	OAKLAND SEDAN	137.65	25.00	1.50
'31	STUDEBAKER CABRIOLET	144.50	25.00	1.50
'31	CHEVROLET COACH	189.50	30.00	2.00
'33	PLYMOUTH COUPE	223.75	35.00	2.50
'33	FORD COACH	249.35	35.00	2.50
'34	PLYMOUTH DE LUXE COUPE	395.00	65.00	3.00
'35	PLYMOUTH DE LUXE COACH	469.50	75.00	3.00

OPEN SUNDAY TILL 3 P. M.—NITES TILL 9 P. M.
FRANKLIN FINANCE CO.
Open Nites 3801 Washington Cor. Spring
"WE'LL TRADE"

YOUR LAST CHANCE
to save $25 to $50 on entire stock of 1935 Fords
Don't miss this opportunity today. Remember! Chamber's took the gamble out of used car buying with a 30-day written service guarantee.
CHAMBERS MOTOR
AUTHORIZED Ford DEALER
3863 SO. GRAND — 4243 W. EASTON

TODAY'S SPECIALS

'29	Buick Sport Coupe	$ 65
'28	Buick Sedan	55
'29	Chevrolet Coach	85
'29	Chevrolet Cabriolet	55
'30	Chevrolet Coach	125
'32	Chevrolet Sedan	270
'33	Chevrolet Coach	315
'34	Chevrolet Coach	410
'35	Chevrolet Coach	425

15 Trucks All Body Types
Downtown Chevrolet Co.
2300 OLIVE ST.
USED CAR LOT
Washington and Vandeventer

Sedans For Sale

PACKARD—1935; 120 sedan; 6 wheels, perfect condition; sacrifice. 1695 S. Kingshighway.

PACKARD—Sedan, 1929; real buy. 3416 Virginia av.

'31 Pierce Sedan, $245
This beautiful Pierce-Arrow sedan is perfect mechanically; just cheap because it is a big car; worth much more than our price.
BOND MOTORS, 3645 CHIPPEWA.

1931 PIERCE-ARROW SEDAN
Custom body; best buy in St. Louis; easy terms — **$385**
WEST SIDE BUICK FO. 0124
Kingshighway and McPherson

PIERCE-ARROW—'31 club sedan; in first-class condition; new paint and new tires; will sacrifice for $350. 4601 Olive

GREBE'S
PLYMOUTH — 1934 DE LUXE SEDAN; beautiful dark blue finish; seat covers; motor and tires A1; try it; $425.
3600 S. KINGSHIGHWAY

'36 Plymouth Sedan; 4-door; trunk; almost new. Down **$165**
DOWNTOWN PONTIAC CO.
3100 WASHINGTON. FR. 4100

TUCKER '35 Plm.
SEDAN DELIVERY. Very clean; wonderful for grocer or cleaner — **$185** down
3720 S. KINGSHIGHWAY

BARGAIN
1936 Plymouth 4-door touring sedan; built-in trunk, low mileage, splendid condition. Driven by factory representative. Not a demonstrator. Priced for quick sale. Terms. J. W. Alexander, FR. 2110.

PLYMOUTH—'34 sedan de luxe model; also '32 car; both in splendid condition. R. & G. Reduced; save. Mendenhall, 2323 Locust.

Plymouth Touring Sedan, 1936
$125 down, 18 months; trade.
RAY DOHLE, 4835 Easton.

PLYMOUTH—1934 de luxe sedan, $335; like new; original finish; $65 down, 2 years balance, trade.
4761 EASTON CITY MOTOR SALES

'34 Plymouth De Luxe Sedan, $425
FRED F. VINCEL INC. 3501 Washington

'35 Plymouth De Luxe Sedan, $485
Actually like new; (as advertised).
4666 EASTON $85 down; trade Bal. 18 months

Plymouth De Luxe Sedan, 1935
Very clean; $495, $95 down, 18 months; bargain; trade. Ray Dohle, 4835 Easton.

PLYMOUTH—1935 de luxe touring sedan; built-in trunk, fully dual equipped; sacrifice, $100 down, 24 months balance.
4761 EASTON CITY MOTOR SALES

PLYMOUTH—1935 sedan; de luxe; looks and runs like new; less than year old; $545; $95 down; trade. Missouri Motor, 4454 Easton.

'33 Plymouth De L. 4-Door. $365
5849 Easton. Christen Pontiac. Open Sunday.

'32 Plymouth PA Sedan — $225
3700 S. Kingshighway.

PLYMOUTH—'36, 4-door tou

Landscaping Need Not Wait Until House Is Built

It is always easy to pick the newly built house for it usually stands in a barren waste with neither tree, unless the owner has been fortunate, nor bush nor blade of grass about it. Landscaping is really not the architect's job though in many instances he will make suggestions for planting on his plan. He will agree, however, with architects everywhere, that planting need not wait until the house has been completely built.

All planting should be done early in the spring or late in the fall, after the first killing frost. If the owner waits until the entire building activities have ceased he may lose a year's growth in his plants. Where the final grades are established, planting may go ahead without fear of harm and only the foundation planting need wait until all building has been done.

Every amateur gardner knows that top soil is most important for the future welfare of the garden. The prospective gardner will do well to hoard it. The top soil on the site of the house should be carefully removed and stacked in a convenient location. Where grades are to be changed materially it is recommended that the topsoil be removed and the filling in done with the soil excavated from the basement.

Trees, shrubs, perennials may be set out according to plan while the building is going on, if excavation and grading have been done, leaving only the lawn to attend as the final step.

* * *

If you have a good planting plan it is possible to progress a little each year. Only the necessary planting should be done the first year if you want to derive any pleasure at all from your garden. Each season may find you adding a little here and there, whether it be a rock garden, tulips, or a new forsythia. In this way even your initial cost will not be too high and you will have all the pleasure of seeing your garden and yard grow and take shape.

It is a good idea to consider installation of a sprinkler system. What with our recurring drouths we must have adequate water if our gardens are to be anything but parched, sorry looking deserts. With a properly planning, planting system copper pipe may be laid with automatic sprinkler heads properly spaced and a few special hose connections. The automatic sprinkler heads are set below the surface of the lawn and so do not interfere with the mowing. A sprinkler system may be arranged on a clock system which automatically turns on and off certain groups, doing away with all manual operation.

The development of the yards or, if they are large enough to be dignified by that term, the grounds about the house are almost as important as the development of the house itself. In most parts of the country a garden and lawn and shrubs are desirable features that every home should have. And for architectural effect the proper planting around the house is essential.

* * *

In small plots much can be done by careful planning to provide all the niceties of a good-sized estate. On a plot 50 by 100 feet there can be flowers and fruits and vegetables with space left over for a lawn and shrubs and a shade tree or two. True, none of the units will be large, but they should be large enough to occupy those interested in their care and provide some fresh vegetables and fruits and flowers that will gladden their hearts.

If the garage and service entrance can be kept near the front of the lot so that the whole rear yard and as much of the side yard as possible can be kept clear, the development of that area can be carried much farther. A porch or terrace facing the rear, opening out on a lawn with flower beds and shrubs surrounding it and a long, narrow vegetable garden on one side with berry bushes separating it from the living area, and a grape arbor and fruit trees at the rear, gives a fairly complete layout that will be ever interesting and ever changing to delight the eye of the beholder.

Fine Example of American Farmhouse Type



Built of Brick, Painted White, and Weathered Cypress Siding, This House Is Good Example of "Extras" That Give It Individuality.

THE thrill that comes once in a lifetime" is an expression that may be borrowed for those who build their own homes with the aid of a competent architect. A house that is tailored to fit every need and perhaps some of the little idiosyncracies that most of us are heir to, leaves the owner with no regrets. He has a house that indulges his hobbies and provides a place for gracious and full living.

This is particularly true of the house designed for Mr. and Mrs. E. W. Noxon of 415 Yorkshire Drive in Webster Groves by Hugo K. Graf. It is a large house, larger perhaps than most of us need, but it illustrates so completely so many of the little "extras" that stamp a dwelling with individuality.

The architect, who takes good-natured exception to the layman's desire to know the style and periods of architecture for the purpose of labelling houses, finally conceded that this was an informal American house in white painted brick and bleached cypress, an American farmhouse type.

We have heard so much of American architecture, of the Colonial and Cape Cod but very little has been said of the farm house type There is a certain substantial dignity, a feeling of well being that the term flings up. It gives a feeling of good earth and rich soil and human comforts, for we were a nation of farmers before we became a national of manufacturers.

THIS house carries with it all the finest connotations of the term. The upper story is of wood laid in the old barn type, vertical with joints covered with batten. Bleaching oils have given the cypress an interesting color and texture, a weatherbeaten or sunburned blond appearance. The lower section has been painted white and the color is carried in the tall shutters which are of light green, and the roof which is covered with asbestos shingles in blending autumn colors. The shingles are coated with metal and oxidized. The picture that it presents is a pleasing one.

The house was placed after careful study, there are a number of fine old oak trees on the lot, to take advantage of the trees and also to harmonize with the houses on either side. It faces east and tops a rather sudden rise of ground The curving driveway to the garage was dictated by a number of trees since it was the express desire of the owner to save all trees possible.

Windows on the first floor are double hung with panels below, extending within 20 inches of the floor. They add to the substantial quality of the house by tying it in more closely with the shrubbery in the line of color. The doorway with its brick rustication gives the facade an air of dignity while the copper flower box above it, and the lantern strike a note of charming informality. The wood trim about the windows is fluted and the glass peephole in the front door and the screen door grill have been very especially designed.

The personality of the house has been stamped with the owner's hobby and job. He is a collector of old glass and this hobby has been unobtrusively incorporated into the decorative scheme of the house. The electrical and mechanical perfection of it point to his training as an engineer. The entrance hall is spacious and has a stairway with walnut handrail and balusters painted white. Opposite the door is a cabinet in which some of his prize pieces of early American glass are displayed. Provisions for glass cabinets have also been made in the dining room which is lighted by an old coal oil lamp which has been electrified.

The library which has been especially designed as the owner's workroom would delight the heart of any man. The walls are panelled and back of the panels on the north wall is a concealed desk, filing cabinet, drawing table and tools, in fact everything for a quiet evening of home work. The panels show no hinges or locks and all the equipment may be concealed at a moment's notice.

Those of us who have a mechanical turn of mind seem to be the only ones who realize that system in a household, a place for everything and everything in its place, are important factors in the comfort and simplification of everyday living. There is much of this in the house planned here. There is a communicating telephone system from the rathskeller to the second floor. The kitchen is electrically equipped with a built-in dishwasher and plenty of storage space for all manner of household appliances. There is a planning desk, a system of gongs and chimes from the dining room, rathskeller and front and rear entrance.

ANOTHER of the owner's hobbies has been used to good advantage by the architect and that is a collection of old English tiles depicting Shakespearean characters. These tiles have been set in a border about the living room fireplace. Additional ones needed were burned to match and were used as corner and base blocks.

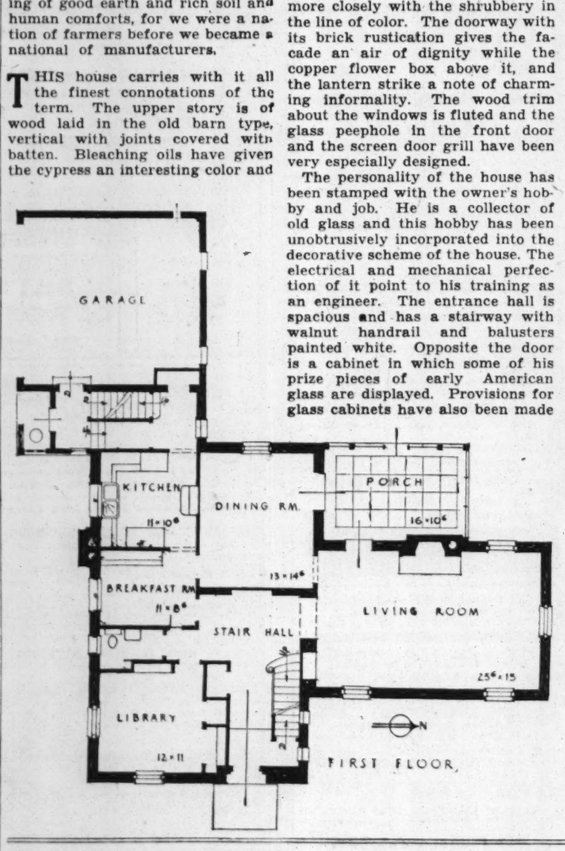
A porch opens off the dining and living room. The two-car garage is connected by a passageway to the house and is accessible from the kitchen. A stairway leads from the garage to the maid's quarters above and also to the second floor. This is one of the conveniences that is so important to gracious and considerate living for it means that any late arrival by any member of the family will not interfere with the waking or sleeping of any of the other members Another point which stresses the "tailored house" idea is the 10-inch arch in the west wall of the garage through which the pet dog of the family may come and go as he chooses.

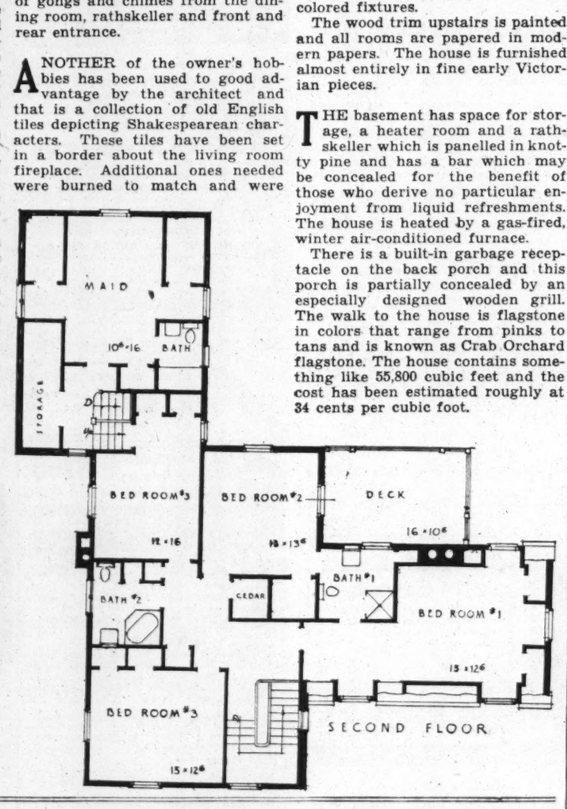
Upstairs are three bedrooms and two baths, a sun deck over the porch and a maid's wing consisting of bedroom and bath. There is ample closet and storage space on this floor and the two south and west bedrooms are very accessible to the bath. The master bedroom which is over the living room, has a number of features which make it rather unique. There is no dressing room. Instead, the two spacious closets on the north wall have been fitted with drawers which provide ample storage space. The narrowed entrance is used as a sewing room and has two closets in which the sewing machine and various appurtenances may be stored when not in use. The bath here has a shower with glass doors and colored fixtures.

The wood trim upstairs is painted and all rooms are papered in modern papers. The house is furnished almost entirely in fine early Victorian pieces.

THE basement has space for storage, a heater room and a rathskeller which is panelled in knotty pine and has a bar which may be concealed for the benefit of those who derive no particular enjoyment from liquid refreshments. The house is heated by a gas-fired, winter air-conditioned furnace.

There is a built-in garbage receptacle on the back porch and this porch is partially concealed by an especially designed wooden grill. The walk to the house is flagstone in colors that range from pinks to tans and is known as Crab Orchard flagstone. The house contains something like 55,800 cubic feet and the cost has been estimated roughly at 34 cents per cubic foot.





QUESTIONS BEFORE THE HOUSE

Q. We have a large yard in the rear and it is very sunny and we would like to have some shade trees to protect the new lawn and flowers. When is the best time to plant trees and what kind would be the most advisable for my purpose. We also would like to know if you have any plans for rock gardens? Also, we have our yard filled with clay and would like to know how we can treat it before sowing our grass seed.

MRS. W. L. D., St. Louis County.

A. The best time to set out shrubs and trees in the fall is after the first killing frost. You will probably want trees that grow rapidly. The best of these are Chinese elms which are also not attacked by borers of any kind. If you do the work yourself you must consider that growing trees require enough root and branch space. Plant your back yard on paper before setting out the plants actually. Any nursery man from whom you purchase your trees and shrubs will be glad to help you with additional suggestions. For the best results in a lawn the clay should be covered with a layer of topsoil and manure before sowing grass seed. August is the best time to set out a new lawn. Rock gardens are more or less individual problems. A shady spot along the house or a slight rise in the ground where other flowers will not grow is usually chosen for the rock garden which is laid out in terraces with either sponge rock or other rocks that you may have gathered on trips to hold in the soil. All varieties of sedum thrive in rock gardens. Creeping veronica, creeping baby's breath, thyme and yellow yarrow as well as some varieties of Alpine flowers are recommended.

* * *

Q. In the kitchen in my home the grease always comes through the paper. Now I would like to have it repapered soon and I would like to know what to do first to prevent the grease from coming through the new paper. G. A. W.

A. Strip all old paper from the part of the wall where the grease shows and go over the plaster with vinegar. This will cut the grease and you should have no trouble with the new paper. As an extra precaution you might paint this place with a coat of shellac when the vinegar has dried out. Shellac seals the pores in the plaster and should eliminate your trouble.

* * *

Q. Our house is brick and clapboard siding, six years old, and in some places the mortar between the bricks is falling out. What can I do about this?

L. G. D., Richmond Heights.

A. The mortar was evidently made with too little cement and not enough sand. If it is soft all over, you might try with a knife, you may have trouble later. We would advise you to see a contractor and have the house tuckpointed

* * *

Q. What would you suggest as a way of fixing our kitchen floor? It is old and the wood splinters. I am afraid it is too rough to put linoleum over. CHAS. M.

A. It should be possible to have the floor scraped or sanded down to a smooth enough surface to put on linoleum. It may be necessary to do some patching and felt should be used, but it can be done. It should be less expensive than replacing the floor.

* * *

Q. The plaster on the walls of our house has been patched so much that even painting does not make it look nice. Someone told me I could use something they called plywood to cover it up. Can you tell me something about it? H. B. T.

A. It is a material made of several layers of wood, usually three or five, glued together with the grain of each layer running in opposite directions to those on each side. This makes a strong unit that does not warp and has considerable strength. It makes very good wall covering and is comparatively easy to apply.

* * *

Q. The drain from my ice box keeps getting clogged up so I am writing to ask you what to do. WORRIED.

A. The drain pipe, in all probability is too small. Have it removed and replaced with a 2-inch pipe.

* * *

Q. I have a nice maple floor in my house, but it has curled up at the edges. My husband says it is from washing the floor. Is that so and what should I do to fix it? MRS. J. G.

A. Undoubtedly if you wash the floor with water it will warp. The floor should be scraped or sanded smooth and either filled and waxed or varnished, and you should clean it with an oiled mop.

Gardens Demand Intensive Care in Hot Weather

Hot weather calls for special treatment in the garden. It is then that the skill of the gardener counts. So long as the rains are plentiful and nights cool, flowers and vegetables will go ahead with very little assistance, but in hot weather troubles multiply.

Growth slows up and insect attacks grow worse. Even if rains continue, hot weather is always dry, because the heat evaporates an enormous amount of water. Cultivation becomes vital, not only to cut down the weeds which are competing with the crops for subterranean water and food, but to create a dust mulch, which will prevent evaporation from the surface of the soil and conserve it for the plants.

* * *

It is now that the application of plant food in weekly doses becomes important for stimulating the growth of plants which otherwise would be inclined to sulk. For plants in the immature stage, this is especially true. Insect attacks should be dealt with upon their first appearance, since the warm weather not only increases the numbers of the insects but diminishes the resistance of the plants.

Where a garden can be irrigated the complaint is often heard that water does not seem to do much good, and the reason usually given is that the water is cold. The experience of garden clubs and market growers would seem to give some ground for this. But if the water is applied in a spray which is broken into fine particles, it is warmed by the air sufficiently to overcome the objection. It is probable that the reason for disappointment in irrigation, as a rule, is not cold water but insufficient water.

* * *

The extent of evaporation during hot weather calls for an extraordinary amount of water to balance the supply available for the plants. The amount possible to apply by the ordinary garden hose is insufficient and is made less effective when sprayed through the air. It is advisable, then, that even with cold water, if the amount that can be used is limited, it be allowed to run in shallow trenches or applied directly to the soil, rather than sprayed.

Instead of trying to water the whole garden on the same day or evening, concentrate on one portion and give it a thorough soaking, at least a foot down. Next day try another part. Such soaking should last a week and the water will not be cold very long.

FOR BETTER LIVING

Trading your frame or stucco house for one of brick is much simpler than it sounds. It is now possible to apply a veneer which not only looks and feels like brick but is brick. This may be applied directly over the old siding. Anchor panels with steel staples embedded are nailed to the house and the veneer bricks are placed between these staples and mortared by hand. The brick veneer is regulation size but is three-fourths of an inch thick.

* * *

This is a good time of year to consider the state of heat leakage for next winter. Heat is lost not only for lack of weatherstrips around windows and door frames but drafts may sweep under doors in the house and necessitate additional heating for comfort. Since the coolest part of the room in the winter is always nearest the floor it is a good idea to consider weather stripping doors throughout the house. There are now in the market all manner of gadgets that will keep drafts from sweeping under your doors.

* * *

While we happen to be considering weather stripping we may as well pause to consider the heating system. August is the month in which the furnace or the boiler should be given the once over. Winter air conditioning equipment which is comprised of a filter, a fan and a means of humidifying the air, is coming to be considered as part of the standard equipment. Install it now for winter comfort.

Automatic stokers too are coming to the fore. It is now possible to transfer fuel to the furnace or boiler without manual operation. Stokers fit all types of furnaces and boilers. The preparation of anthracite and bituminous coals have been improved to provide the most efficient combustion of these fuels in automatic coal burners.

* * *

A slanting board adjusted at the correct angle and attached to the baseboard of a clothes closet affords a convenient resting place for shoes. A narrow wooden cleat is nailed on the board a few inches from the top and forms a heel rest preventing the shoes from slipping to the floor.

The use of this shoe rack keeps the shoes, with their inserted trees, in good order and off the closet floor always within sight and easy reach. The closet presents a far neater appearance with this arrangement which also saves valuable shelf space.

An accumulation of dust in the corners of the closet is prevented by the slanting sides of the rack as the broom more readily reaches the entire floor surface.

* * *

A receptacle built on the inside of the kitchen door with an opening sufficiently large to receive groceries and other packages delivered during the course of the day will be a convenience and time saver.

The housewife may leave home on various errands confident that her purchases will be delivered and safe awaiting her return and the delivery boy is spared a second trip.

BOY SCOUTS' SUMMER CAMPS CLOSE TODAY

Most Extensive Program in History of Council; Three Types Operated.

Summer camping activities for St. Louis Boy Scouts concluded today when the last session of two weeks at Camp Irondale closed. The camping program for Scouts this year was the most extensive in the history of the St. Louis Council, it was said at scout headquarters yesterday.

This year three scout camps were operated by the St. Louis Council: Camp Irondale, Camp Powder Mill and Lion's Den. Irondale had four sessions of two weeks each. For Scouts who could not afford to attend a camp for two weeks, the Council operated Lion's Den located near Seckman, Mo., where more than 600 Scouts attended this year.

Camp Powder Mill, which also closed its final session today, was classed as a senior scout camp, where only Scouts advanced in scouting experience might attend. This camp is located on the Current River between Ellington and Emminence, Mo.

Aside from the three camps this year, two canoe expeditions to the northwoods along the Canadian border were offered St. Louis Scouts. These canoe trips lasted two weeks each, and were under the direction of Hal Rush.

Another important outing activity of St Louis Scouts this season was the annual regatta of Region Eight, which comprises the states of Missouri, Iowa, Kansas, Nebraska, Colorado and Wyoming. At this regatta, held near Montrose, Iowa, St. Louis Sea Scouts placed high in the boat races, while the S. S. Polaris of St. Louis was the regional flagship.

John M. Cook, port captain of the Sea Scout base at Lake Creve Coeur, recently had an article in Boy's Life, the Boy Scout magazine, in which a sailing craft designed by him was described. As a result of the favorable response to his article, Scout Headquarters has received requests for plans for this St. Louis designed craft, known as the "moth," from Sea Scout organizations in the United States and Canada.

The 10 St. Louis Scouts recently chosen on a basis of competitive essays on leadership to attend the American Youth Foundation's camp at Shelby, Mich., for two weeks include: Harrison Johnson, Bob Gordon, Bill Orr, Bill Parks, John Thro, Robert Fehrman, Bill Unwin, Dan Greene, Marshall Dugger and Bill Lewis.

At a recent committee meeting on the St. Louis Boy Scout Circus the date for the circus was set for some time in the month of December. It was also announced that the circus this year will include a series of dramatizations of historic events on the founding and development of St. Louis from the days of the French trading post to Kit Carson.

GIRL SCOUTS.

The five St. Louis Girl Scout day camps will close this week with the presentation of exhibits and plays for the districts in which each day camp is located.

South district day camp, under the direction of Mrs. William T. Nicoll, has announced a program for the closing day of the camp on Tuesday, which will include exhibits of crafts and nature work, marionette show, songs by a group of Girl Scouts and a play.

The Forest Park district camp will close Wednesday when plays will be presented for guests, while the North District day camp will close Thursday when a play, for which Girl Scouts made paper masks, will be produced.

The County District day camp will produce "Peter Pan and the Drums" on Thursday, the closing day of the camp. The County District day camp in Kirkwood will close Aug. 24 with the presentation of Indian legends, when craft projects of the camp will also be on exhibit.

CIRCUS IS COMING TO TOWN FRIDAY

Ringling Brothers and Barnum & Bailey Show to Be Here Three Days.

The Ringling Brothers and Barnum & Bailey circus, boasting its greatest prosperity since 1929, will be in town next Friday, Saturday and Sunday with the usual assortment of peculiar animals, wild west riders, freaks and nonchalant aerialists.

For the second successive year the circus will be at Kingshighway and Southwest avenue, instead of Grand boulevard and Laclede avenue. Four trains of 100 cars, bearing 1600 persons, 800 performers, seven herds of elephants and 100 menagerie animals will arrive at dawn Friday on the Wabash line from Decatur, Ill.

The circus agents are particularly proud of three African pygmy elephants from the Belgian Congo and five midget wild jackasses from India, known as pongure. One is believed to be 45 years old and is supposed to have a particular liking for shelled peanuts, but they must be shelled.

The pygmy elephants were cared for at first by six African boys who were brought here for that purpose. But because the boys beat the animals, they were sent home. Since then the elephants have become pets of the show.

The gib top accommodates 16,000 persons and has been nearly full many times this season, in spite of extreme heat at many places.

Two performances will be given each day, one at 2 p. m., the second at 8 p. m. Among the performers will be the Naitto troupe, with Nio Naitto, a Eurasian, said to be the only girl ever to do a somersault on a wire. An older sister formerly did that act but was killed in a fall.

The Royal Bokaras will do "acrobatic rallies on racing camels"; the Imperial Viennese, described as "beautiful bareback riding beauties," will give massed equestrian demonstrations. The Otaris are to fly "en masse from an aerial cross" and Mlle. Gillette will dive from the dome of the big top. Just when she appears to be about to strike the ground, her legs are caught by wires invisible to the audience. In New York one wire broke and gave her a bad jerk, but she was unhurt.

Dorothy Herbert, star reinless jumping horse rider and fire hurdler, will also be in the show. The Flying Concellos, best known of the aerialists, will be back with Antoinette Concello, who does a two and one-half somersault. The ever-present human projectiles, Hugo and Mario, will be shot the length of the big top from a cannon.

The self-styled "geatest show on earth" will require 31 tents. Concerts will be given a half hour before each performance by a band. Sideshows will be open daily from 10 a. m. to 11 p. m.

FURNACES INSTALLED Complete $75 Up
Furnaces Vacuum Cleaned this month only $1.50
LANCASTER FURNACE CO.
1435 S. Vandeventer NE. 0705

POTTERY WARE
Oil Jars and Jardinieres All Sizes and Colors.
Pottery Bird Baths 99c
Decorative Rock and Rock Work.
RUSTIC ROCK WORKS
4377 Chippewa

YOU CAN Keep Cool With Carey BLOWN-IN ROCK WOOL
Investigate Our Reasonably Priced Service Call GR. 1507 for Free Estimate. No Obligation
MODERN HOME & BLDG., INSULATORS, INC. "A Perfect House Insulation"
2626 Sidney St.

It's the TOP in ROOFING VALUE
Carey Cork Insulated Shingles
Keep Homes COOLER IN SUMMER . . . WARMER IN WINTER.
Phone or Write for FREE SAMPLE and BOOKLET
THE PHILIP CAREY COMPANY
4485 DUNCAN AVE. (NEwstead 1930), St. Louis, Mo.

HELP WANT

PART FOUR

Marriage Licen
Births Recor
Burial P

MARRIAGE LICENS
Henry Johnson
Mrs. Katie Morton
Joseph Lauer — 402
Minette Hitzman
William Anderson
Anna Sidnor — Wri
Edward W. Buckles — 14
Elizabeth Ida Harris — St.
Claudius Glass
Dora Lee Wickliffe
Charles Fogel — N
Mary Dinkawich
Hugh A. McAnulty
Mrs. Ada S. Scudder — R
Vincent Bernard Litteken — 52
Mildred Serina Noonan
Nathan H. Shanks — 6
Evelyn Hirschfield — 59
Raymond H. Kloess — 262
Julia Steinwedel
John F. Watson — 4015
Lois Rickmann — St.
Earl Holmes — 3946 N
Saralee Kennedy

AT CLAYTON.
William J. Cain
Olive Strider
Ira J. Matlock — U
Gladys D. Todd
Stewart D. Jones
Sylvia Luttrell
John Wandell
Ruby Wilson
Wm. McKinney
Annie Naylor
Fred Bolte
Leona Gibbs
Herbert Falhauer
Iness Bilyeu
Wm. Miles
Lyttia R. Jordan
Charles Douglas Holles
Susan Rosskopf

BIRTHS RECORDED
BOYS.
J. and E. Williams, 1930 Fa
H. and M. Naylor, 1523 Fra
W. and L. Stevenson, 1103 Kr
O. and D. Purdy, 1706A Gra
F. and L. Robnett, 2619 Bal
H. and E. Rowland, 3349 Me
R. and G. Voegtlin, 2702 McN
G. and E. Hey, 3190 S. Spring
M. and N. Lander, 6416 San
R. and M. Billin, 4405 West
C. and L. Crouch, 1082 S. N
A. and A. Rinaldi, 4117A D
F. and D. Pekarek, 1414 Blu
T. and D. Thiele, 6167 Cresc
E. and C. Durfee, 908 Rutge
A. and V. Gabbert, 4674 Prin
GIRLS.
A. and C. Reeves, 2112A Ra
A. and J. Hale, 4221A W. C
L. and T. Copeland, 2638A La
E. and F. Hill, 1110 N. Chan
J. and C. Shannon, 2523 Bel
F. and A. Bass, 3609 Cozens
J. and B. Williams, 1154 N.
D. and E. Mikiel, 1920 Wash
R. and L. Goldman, 5820A R
J. and B. Stipelman, 1115 E
P. and R. Padratzrk, 5351A
M. and T. Hoffman, 7221 East
E. and A. Rudman, E. St.
F. and C. Sot, 2424 S. 11th.
E. and L. Dawdy, Alton.
V. and I. Heitman, 1737 Simp
C. and O. Ferrara, 1119 N.
W. and C. James, 2713 De
J. and N. Hertz, 2112 S. 1
R. and M. Javcox, 2227 India
E. and E. Cary, 1422 Menard
H. and D. Kelly, 857 Cowan.
F. and L. Robnett, 2619 Bal

BURIAL PERMITS
Sophie Schulze, 62, 2228 Os
Michael Leston, 62, 6856 S
Antoinette Coulson, 66, 4444
Frank Schloemer, 47, 3729
Charles Reed, 62, 2330 Olive
Anna Connel, 66, 5939 Harn
Pompeo Brunetti, 78, 7719 V
Charles Potteiger, 62, 3141
Viola Sacks, 6, Webster Gro
Sophie Rederer, 73, 3946 Cl
William Mortimer, 80, 1226
William Franke, 16, 316 We
Carrie Whiting, 32, 425 S. 2
William Cobb, 40, 1311 N. Le
Harley Nepper, 17, 3861 La
William McGrath, 61, 8750 B
Martin Stewart, 61, 3625A C
Mildred Brockmeyer, 37, Wel
Emma McIntyre, 52, 4339 I
Rosa Holmes, 19, 325 S. 21st
Laura Givens, 60, 2030½ Bid
Louise Bushman, 82, 4043A G
Anna Kiare, 78, 6517 Itaska
Elmer Rosenaum, 17, 2637
Laura Grimm, 51, 4417 Stro
Georgia Rankin, 18, 4838A

DIVORCES GRANTE
Percell from Myrtle McClain.
Pauline from John Hampton.
Butler from Nettie Hall.
Lillian from Chester Vandable
Effie from Hannes Aloian.
Gladys from Russell Kutta.
Elsie from August Schulze.
Christine from Elmer Meyer.
Eula from Herbert Crossman.
Mariam from William Woodm
Dorothy from Elmer Pocock.
Nova from Clifton Meroney.
Dorothy from Cedar Hines.
Marcia from Ed Byrd.
Lurie from John Hodapp.
Mary from Simeon Gowan.
Eva from Ralph Vingard.
Joseph from Leo Daniel.
Bessie from Ben Cohen.
Robert from Bertha Bradbury
Sadie from Jerome Ruite.
Daisy from Hamilton Hughes
Florence from Thomas Cavana
Josephine from Ed Rogers.
Helen from George McCombs.
Pauline from Alfe Gleason.
Frank from Irena Grueninger.
Florence from Lloyd R. Gaspe
Ruby from Carl Byerby.
Joe from Fannie Friscove.
Dora from Charlie Rosen.
Frances from Buler Keen.
Mildred from Gilbert Beckley
Genevieve from William Cowb
Marian from Harry Binks.
Susie from Herbert Blasberg.
Charles from Mamie Fortman.
Gladys from George Matthes.
Edna from William Storck.
Lillie from Jessie Lancaster.
Rosemary from George Edwar
Thurman from Ruth Robinson
William from Edna Coyle.
Joseph from Adele Bailey.
Evelyn from William Bailey.
John Jr. from Emma Joiner.
Francis from Fred Gross.

309 Births, 188 Deaths
There were 309 births deaths reported in St. week. Eight persons di berculosis, six of pneumo of violent causes, five of w attributable to automobil

CEMETERIES
OAK GRO CEMETERY - MAUS THE PERFECT TRIBU PERPETUAL CA INCEPTION 1869 ST CHARLES RD & CARSON RD
SUNSET BURIAL ON GRAVOIS RO Not only the most beautiful, b reasonably priced cemetery SIX-GRAVE LOTS, $200 PERPETUAL CARE NON-S
MONUMENTS
SPEH Monume Opp. Sunset Ba Gravois

CIRCUS IS COMING TO TOWN FRIDAY

Ringling Brothers and Barnum & Bailey Show to Be Here Three Days.

The Ringling Brothers and Barnum & Bailey circus, boasting its greatest prosperity since 1929, will be in town next Friday, Saturday and Sunday with the usual assortment of peculiar animals, wild west riders, freaks and nonchalant aerialists.

For the second successive year the circus will be at Kingshighway and Southwest avenue, instead of Grand boulevard and Laclede avenue. Four trains of 100 cars, bearing 1600 persons, 800 performers, seven herds of elephants and 1000 menagerie animals will arrive at dawn Friday on the Wabash line from Decatur, Ill.

The circus agents are particularly proud of three African pygmy elephants from the Belgian Congo and five midget wild jackasses from India, known as pongure. One is believed to be 45 years old and is supposed to have a particular liking for shelled peanuts, but they must be shelled.

The pygmy elephants were cared for at first by six African boys who were brought here for that purpose. But because the boys beat the animals, they were sent home. Since then the elephants have become pets of the show.

The gib top accommodates 16,000 persons and has been nearly full many times this season, in spite of extreme heat at many places.

Two performances will be given each day, one at 2 p. m., the second at 8 p. m. Among the performers will be the Naitto troupe, with Nio Naitto, a Eurasian, said to be the only girl ever to do a somersault on a wire. An older sister formerly did that act but was killed in a fall.

The Royal Bokaras will do "acrobatic rallies on racing camels"; the Imperial Viennese, described as "beautiful bareback riding beauties," will give massed equestrian demonstrations. The Otaris are to fly "en masse from an aerial cross" and Mlle. Giliette will dive from the dome of the big top. Just when she appears to be about to strike the ground, her legs are caught by wires invisible to the audience. In New York one wire broke and gave her a bad jerk, but she was unhurt.

Dorothy Herbert, star reinless jumping horse rider and fire hurdler, will also be in the show. The Flying Concellos, best known of the aerialists, will be back with Antoinette Concello, who does a two and one-half somersault. The ever-present human projectiles, Hugo and Mario, will be shot the length of the big top from a cannon.

The self-styled "greatest show on earth" will require 31 tents. Concerts will be given a half hour before each performance by a band. Sideshows will be open daily from 10 a. m. to 11 p. m.

marionette show, songs by a group of Girl Scouts and a play.

The Forest Park district camp will close Wednesday when plays will be presented for guests, while the North District day camp will close Thursday when a play, for which Girl Scouts made paper masks, will be produced.

The County District day camp will produce "Peter Pan and the Drums" on Thursday, the closing day of the camp. The County District day camp in Kirkwood will close Aug. 24 with the presentation of Indian legends, when craft projects of the camp will also be on exhibit.

FURNACES INSTALLED Complete $75 Up
Furnaces Vacuum Cleaned this month only $1.50
LANCASTER FURNACE CO.
1435 S. Vandeventer NE. 0705

POTTERY WARE
Oil Jars and Jardinieres—All Sizes and Colors.
Pottery Bird Baths — 99c
Decorative Rock and Rock Work.
RUSTIC ROCK WORKS
4377 Chippewa

Carey BLOWN-IN ROCK WOOL
With Priced Service Date. No Obligation
ULATORS, INC. "A Perfect House Insulation"

Shingles
MMER
WINTER!
or Write for
E and BOOKLET
REY COMPANY
tead 1930), St. Louis, Mo.

Marriage Licenses Births Recorded Burial Permits

MARRIAGE LICENSES.

Henry Johnson — —2116 O'Fallon
Mrs. Katie Morton — —2116 O'Fallon
Joseph Lauer — —4021 Shenandoah
Minetta Hitzman — —3996 Bowen
William Anderson — —1908 Division
Anna Bidnor — —Wright City, Mo.
Edward W. Buckles — —1470 Shawmut
Elizabeth Ida Harris — —St. Louis County
Claudius Glass — —3331 Delmar
Dora Lee Wickliffe — —2914 Laclede
Charles Fogel — —New York City
Mary Dinkawich — —2606 Burd
Hugh A. McAnulty — —St. Louis
Mrs. Ada S. Scudder — —Redfield, S. D.
Vincent Bernard Litteken—5231 Chippewa
Evelyn Hirschfield — —5994 Plymouth
Raymond H. Kloess — —2620A California
Julia Steinwedel — —3539 Iowa
John F. Watson — —4015 Cedarwood, St. Louis County
Lois Rickmann — —4203 Grove
Earl Holmes — —3946 Natural Bridge
Saraiee Kennedy — —5544 Plover

AT CLAYTON.

William J. Cain — — Overland
Olive Strider — — Overland
Ira J. Matlock — — University City
Gladys D. Todd — — Overland
Stewart D. Jones — — Loami, Ill.
Sylvia Luttrell — — Auburn, Ill.
John Wandell — — Overland
Ruby Wilson — — Overland
Wm. McKinney — —3938A Blaine
Annie Naylor — — East Alton
Fred Bolle — — Valley Park
Leona Gibbs — — Valley Park
Herbert Fathauer — — Moweaqua, Ill.
Iness Bilyeu — — Moweaqua, Ill.
Wm. Miles — — Wellston
Lottie R. Jordan — — Overland
Charles Douglas Holles — Greenville, Ill.
Susan Rosskopf — — 3721 Hartford

BIRTHS RECORDED.

BOYS.

J. and E. Williams, 1930 Papin.
R. and M. Naylor, 1523 Franklin.
W. and G. Stevenson, 1103 Krum.
O. and D. Purdy, 1706A Gratiot.
F. and L. Robnett, 2619 Baldwin.
H. and K. Rowland, 3349 Macklin.
R. and G. Vorgitin, 2702 McNair.
J. and E. Ney, 3190 S. Spring.
M. and N. Lander, 6416 San Bonita.
R. and M. Billin, 4405 West Pine.
C. and L. Crouch, 1082 S. Newstead.
A. and A. Rinaldi, 4117A De Tonty.
F. and D. Pekarek, 1414 Blue Ridge.
T. and D. Thiele, 6167 Crescent.
E. and C. Durfee, 908 Rutger.
A. and V. Gabbert, 4674 Primm.

GIRLS.

A. and C. Reeves, 2112A Randolph.
A. and J. Hale, 4221A W. Cook.
L. and T. Copeland, 2638A Lucas (twins).
S. and F. Hill, 1110 N. Channing.
J. and C. Shannon, 2523 Belleglade.
Y. and A. Bass, 3609 Cozens.
J. and B. Williams, 1114A N. Vandeventer.
D. and E. Mikiel, 1920 Wash.
R. and L. Goldman, 5820A Roosevelt.
J. and B. Stipelman, 1115 Edward.
P. and R. Padratzrk, 5351A Wells.
M. and T. Hoffman, 7257 Eastland.
J. and E. Rudman, E. St. Louis.
F. and C. Sot, 2424 S. 11th.
E. and L. Dawdy, Alton.
V. and J. Heilman, 3737 Simpson.
C. and O. Ferrara, 1419 N. 24th.
W. and C. James, 2713 De Kalb.
J. and N. Hertz, 2112 S. 11th.
R. and M. Jeycox, 2227 Indiana.
E. and E. Cary, 1422 Menard.
M. and D. Kelly, 857 Cowan.
F. and L. Robnett, 2619 Baldwin.

BURIAL PERMITS.

Sophie Schulze, 62, 2228 Osage.
Michael Leston, 62, 6856 Southwest.
Antoinette Coulson, 66, 4444 Anderson.
Frank Schiemer, 47, 3729 Utah.
Charles Reed, 62, 2330 Olive.
Anna Connel, 66, 5939 Harney.
Pompeo Brunetti, 78, 7719 Vulcan.
Charles Potteiger, 62, 3141 Nebraska.
Viola Sacks, 6, Webster Groves.
Sophie Rederer, 73, 3946 Cleveland.
William Mortimer, 80, 1226 S. 18th.
William Franke, 16, 316 Weiss.
Carrie Whiting, 32, 425 S. 29th.
William Cobb, 40, 1311 N. Leffingwell.
Harley Nepper, 17, 3861 Labadie.
William McGrath, 61, 3750 Partridge.
Martin Stewart, 61, 3625A Cozens.
Mildred Brockmeyer, 37, Webster Groves.
Emma McIntyre, 52, 4339 De Soto.
Rosa Holmes, 19, 325 S. 21st.
Laura Giveon, 60, 2030 b. Biddle.
Louise Bushman, 82, 4043A Giles.
Anna Klare, 78, 6517 Itaska.
Elmer Rosenaum, 17, 2637 Armand.
Laura Grimm, 51, 4417 Strodtman.
Georgia Rankin, 18, 4838A Northland.

DIVORCES GRANTED.

Percell from Myrtle McClain.
Pauline from John Hampton.
Butler from Nettie Hall.
Lillian from Chester Vandable.
Effie from Hannes Aloian.
Gladys from Russell Kutta.
Elsie from August Schulze.
Christine from Elmer Meyer.
Eula from Herbert Crossman.
Mariam from William Woodman.
Dorothy from Elmer Pocock.
Nova from Clifton Meroney.
Dorothy from Cedar Hines.
Marcia from Ed Byrd.
Lurie from John Hodapp.
Mary from Simeon Gowan.
Eva from Ralph Bryard.
Joseph from Leo Daniel.
Bessie from Ben Cohen.
Robert from Bertha Bradbury.
Sadie from Jerome Hulle.
Daisy from Hamilton Hughes.
Florence from Thomas Cavanaugh.
Josephine from Ed Roggess.
Helen from George McCombs.
Pauline from Alte Gleason.
Frank from Irene Grueninger.
Florence from Lloyd R. Gasper.
Ruby from Carl Byerby.
Joe from Fannie Friscova.
Dora from Charlie Rosen.
Frances from Buler Keen.
Mildred from Gilbert Beckley.
Genevieve from William Cowley.
Marian from Harry Binks.
Suzie from Herbert Biasberg.
Charles from Mamie Fortman.
Gladys from George Matthes.
Edna from William Storck.
Lillie from Jessie Lancaster.
Rosemary from George Edwards.
Thurman from Ruth Robinson.
William from Edna Coyle.
Joseph from Adele Bailey.
Evelyn from William Bailey.
John Jr. from Emma Joiner.
Francis from Fred Gross.

309 Births, 188 Deaths in Week.

There were 309 births and 188 deaths reported in St. Louis last week. Eight persons died of tuberculosis, six of pneumonia and 14 of violent causes, five of which were attributable to automobiles.

CEMETERIES

OAK GROVE CEMETERY - MAUSOLEUM
THE PERFECT TRIBUTE PERPETUAL CARE
INSPECTION INVITED
ST. CHARLES RD. & CARSON RD. CA. 8606

SUNSET BURIAL PARK
ON GRAVOIS ROAD
Not only the most beautiful, but the most reasonably priced cemetery in St. Louis.
SIX-GRAVE LOTS, $200 AND UP.
PERPETUAL CARE — NON-SECTARIAN

MONUMENTS
SPEH Monument Co.
Opp. Sunset Burial Park, Gravois Road.

FUNERAL DIRECTORS

Central

JOHN F. COLLINS & BRO., INC.
928 N. Grand. JEfferson 0554.

North

MATH. HERMANN & SON
FUNERAL DIRECTORS
FAIR AND WEST FLORISSANT
COLFAX 0880

JOSEPH J. QUINN.
1532 N. Grand. FRanklin 1142.
1389 N. Union. FOrest 7547.

CULLINANE BROS. FR. 1192.
ESTABLISHED 1884. 1710 N. GRAND.

WM. F. FASCHEDAG, 2825 N. Grand.
Day or Night Service. FRanklin 4743

LEIDNER FUNERAL DIRECTORS
2223 St. Louis. CO. 3390, CE. 3698.

EDWARD F. HOWARD & SONS,
4312 ST. LOUIS. ESTABLISHED 1874.

Northwest

STROOT & CARROLL,
4600 Natural Bridge. COlfax 6341.

South

Peetz FUNERAL HOME
LAFAYETTE AT LONGFELLOW BLVD.
GRand 7100-7101

Wacker-Helderle Und. Co.

CHAPEL	CHAPEL
3634 Gravois Av.	2331 S. Broadway
LAclede 7575	GRand 2116
LAclede 3624	GRand 2117

Strictly Union
PARKING IN REAR OF CHAPEL

ZIEGENHEIN BROS.
2623 Cherokee PR. 0218.

ALBERT TRAUBE
Off. Schumacher Und. Co., 3013 Meramec.
Riverside 1158. Res., Dixon 6291.

West

FEEL FREE TO PHONE US DAY OR NIGHT FO. 7000
CHAS. F. STUART & SON
FUNERAL HOME, 1226 UNION

BURIAL VAULTS



Where Only the best is good enough!
BERG VAULT CO.
ST. LOUIS

CEMETERY LOTS

CRYPTS—1 or 3, in Mount Hope Mausoleum. If interested write to Box D-351, Post-Dispatch.

LEAVING city and offering my choice six-grave lot, Lake Charles Cemetery, at attractive price. Box L-304, Post-Dispatch.

LAKEWOOD PARK—6-grave lot, choice location, $225; perpetual care; worth $350. Call 2621 Gravois.

CALVARY CEMETERY—2-grave, section 12. Call EVergreen 4693.

LOT—One 12-grave, Sunset Burial Park; section 9, $300. RI. 9248.

LOT 16—12 graves; 116, section 3, Sunset Burial Park; $300. FL. 0384.

MEMORIAL PARK—4-grave, $40, for quick sale. PA. 5278.

MEMORIAL PARK—At a real bargain. STEINLAGE & SCHMID, Inc. CH. 8085.

MOUNT HOPE CEMETERY—6-grave lot; must sacrifice; price $50. Kirk. 1746.

LOT Wtd.—Calvary Cemetery; state size, price, location. Box M-8, Post-Dis.

CEMETERY LOT—6 graves, Laurel Hill Cemetery; cheap. EV. 3545.

OAK GROVE—12-grave; section 2; near entrance; $225. EV. 6287.

OAK GROVE—12 graves, section 9, roadside lot, $200. ST. 3485.

OAK GROVE LOT—Best location; half-price and crypts. RO. 3585.

DEATHS

BAUMANN, ALLIE E.—3644A Hebert st. entered into rest Sat., Aug. 15, 4:15 a. m., beloved wife of William J. Baumann, dear sister of Mrs. Roxie Reisbeck, Mrs. Olive Wilson, Mrs. Nora Thomas Zeila, Dot, Truman, Fletcher and Earl Richor, our dear aunt, sister-in-law, in her 69th year.
Funeral Mon., Aug. 17, 1936, 2 p. m. from Provost Chapel, 3710 N. Grand bl. to Memorial Park Cemetery.

BORTNICK, MEYER—Dear father of Harry and Hyman Bortnick of De Soto, Mo., and grandfather.
Funeral from Jewish Old Folks' Home, 1438 East Grand, Sun., Aug. 16, 1936, 3 p. m. No flowers.

CARMICHAEL, ALBERT EDWARD—Fri., Aug. 14, 1936, husband of Dorothy Sable Carmichael, our dear brother.
Funeral from the Alexander Chapel, 6175 Delmar, on Mon., Aug. 17, at 2 p. m. Incineration Valhalla Crematory.

CLARK, JOHN L.—4660 Greer, entered into rest Fri., Aug. 14, 1936, 3 p. m., beloved husband of Delia Clark, dear father of Harry Clark.
Funeral Mon., Aug. 17, 2 p. m. from Stroot & Carroll Funeral Home, 4600 Natural Bridge av. Interment Memorial Park Cemetery.

CONNELL, ANNA (nee Ricks)—5939 Harney av., Walnut Park, Fri., Aug. 14, 1936, wife of James B. Connell, dear mother of Irene Lautz, Celeste Reeve and Corine Ross, Virginia Linehann, Elizabeth, Charles and John Connell, our dear grandmother, mother-in-law and aunt, at the age of 66 years.
Funeral Mon., Aug. 17, at 7:15 a. m. from the Jay B. Smith Funeral Home, 7456 Manchester av., to Nativity Church, thence to Calvary Cemetery.

DIETZ, CAROLINE (nee Kuhlmann) — 7012 Idlewild pl., asleep in Jesus Fri., Aug. 14, 1936, 7:30 p. m., beloved wife of William C. Dietz Sr., dear mother of Mrs. M. Vogeding and William C. Dietz Jr., dear grandmother of Wm. R. Vogeding.
Funeral from Leidner Chapel, 2223 St. Louis av., Mon., Aug. 17, 1:45 p. m. Interment Old Pickers' Cemetery.

EHLERT, ALFRED W.—5568 Riverview bl., Fri., Aug. 14, 1936, 3 p. m., beloved husband of Frances Ehlert, dear father of Alfred W. Jr. and Arthur M. Ehlert, son of the late Elizabeth Ehlert and brother of the late Eugene J. Ehlert, our son-in-law, brother-in-law, uncle, nephew and cousin.
Funeral from Wacker-Helderle Chapel, 3634 Gravois av., Mon., Aug. 17, at 1:30 p. m., to National Cemetery, Jefferson Barracks. Deceased was a member of Santiago Argonne Post No. 1102, V. F. W. Members assemble, Sun. Aug. 16, 8 p. m., at chapel.

Someone is reading the Lost and Found Want Columns in the Post - Dispatch today to restore some article found.

DEATHS

DORIGATTI, MINNIE — Sat., Aug. 15, 1936, 12:30 a. m., beloved daughter of Mr. and Mrs. Frank Dorigatti, our dear sister, sister-in-law and aunt, age 36 years.
Funeral 8:30 a. m., Mon., Aug. 17, from the Schroeppel Undertaking Co. Funeral Home, Collinsville, Ill., to SS. Peter & Paul's Church at 9 a. m.

EPENETER, JULIUS—3324A Aubert, entered into rest Fri., Aug. 14, 1936, 1:20 a. m., dear husband of Florence Epeneter (deceased), dear father of Mrs. Marcella Owens, our dear brother, brother-in-law, father-in-law and uncle, in his 65th year.
Funeral Mon., Aug. 17, 2 p. m., from Drehman-Harral Chapel, 1905 Union bl., to St. Peter's Cemetery.

FITZGERALD, JOHN—4027 St. Ferdinand av., Fri., Aug. 14, 1936, at 2 p. m., beloved husband of Mary Fitzgerald (nee Beggan), dear father of John, Philip and William Fitzgerald, brother of Thomas Fitzgerald.
Funeral from Arthur J. Donnelly's Parlors, 3840 Lindell bl., on Mon., Aug. 17, 8:30 a. m., to St. Matthew's Church, Sarah and Kennerly. Interment Calvary Cemetery.

FRANKLIN, OTIE (nee Graham)—132 West Mary av., Sat., Aug. 15, 1936, wife of the late Jack Franklin, dear mother of Evelyn Buntin, Edna Blittschau, Gladys Busiek, dear grandmother of Edith Bobe and Lucille Buntin, dear mother-in-law, sister, sister-in-law and aunt.
Funeral from Hoffmeister Chapel, 7814 S. Broadway, Tues., Aug. 18, 2 p. m., to Park Lawn Cemetery.

FRIEDLAND, JOSEPH—Fri., Aug. 14, 1936, beloved husband of Mary Friedland, dear father of Albert Friedland, Mrs. Bess Schulter, Mrs. Sara Munies and Mrs. Mildred la Tour, our dear brother, grandfather and uncle.
Remains in state at the Rindskopf Chapel, 5212 Delmar bl., Sat., 7:30 p. m. Funeral Sun., Aug. 16, 9 a. m.

GILKER, KATHERINE PLESSNER—636 Sherwood dr., Webster Groves, Fri., Aug. 14, 1936.
Funeral from the Parker Chapel, 15 West Lockwood bl., Webster Groves, Mon., Aug. 17, 10 a. m. Interment Bethlehem Cemetery.
Washington (Mo.) papers please copy.

GRIMM LAURA G.—4417 Strodtman pl., beloved wife of George Grimm Jr., daughter of H. H. Tiemann, sister of Mrs. William Petring, Mrs. Fred W. Linnemeyer and Fred W. Dille of Red Wing, Minn., our dear daughter-in-law, sister-in-law, aunt and cousin.
Funeral from the Kron Chapel, 2707 N. Grand bl., Mon., Aug. 17, 1936, 1:30 p. m. Interment St. Peter's Cemetery. Deceased was a member of Beacon Chapter No. 256, O. E. S.

BEACON CHAPTER No. 256, O. E. S., will conduct O. E. S. burial rites for our late Sister Laura Grimm on Monday, Aug. 17, 1936, 1:30 p. m., at the Kron Chapel, 2707 N. Grand bl.

HELGE, HENRY W. — 4618 Elmbank, asleep in Jesus Sat., Aug. 15, 1936, beloved husband of the late Wilhelmina Helge (nee Thiele), dear father of Erwin J. and Erich F. Helge, our dear grandfather and uncle.
Body will lie in state Beiderwieden Funeral Home, 3936 St. Louis ave., until Tues. noon, Aug. 18, services same day, 2 p. m., at Zion Luth Church, Twenty-First st., and Benton st.

HIGLEY, MARGARET J. (nee Flood)—Fri., Aug. 14, 1936, 10:30 p. m., dear sister of Edward J., Anna Flood and Alice Frederick, our dear sister-in-law and aunt.
Funeral notice of funeral from Wacker Helderle Chapel, 2333 S. Broadway, will be given later.

HOLTZ, MARIE ANN—Fri., Aug. 14, 1936, daughter of Mr. and Mrs. Mathias Holtz and our dear sister.
Service at Lupton Mortuary, 4449 Olive, Mon., 2 p. m. Interment private.

KARL, JACOB G.—6111 S. Grand, Thurs., Aug. 13, 1936, beloved husband of Adeline Lautz Karl, dear father of Elsa Karl, our dear brother-in-law and uncle.
Funeral from Southern Funeral Home, 6322 S. Grand bl., Mon., Aug. 17, 8:30 a. m., to St. Stephen's Church, thence to SS. Peter and Paul's Cemetery.

KLARE, ANNA (nee Wolf)—6517 Itaska st., entered into rest Mon., Aug. 10, 1936, 1 p. m., widow of the late Frederick Klare, dear mother of Mrs. Pauline Bigalte (nee Klare), Julius and Henry Klare, dear mother-in-law, grandmother, great-grandmother and aunt, in her 79th year.
Funeral Tues., Aug. 18, 8.30 a. m., from Ziegenhein Bros.' chapel, 2623 Cherokee st., to St. Gabriel Church, St. Louis Hills, thence to Old SS. Peter and Paul Cemetery.

KRAFT, HUGO H. SR.—4475 West Pine bl., Sat., Aug. 15, 1936, beloved father of Helene, Alma and H. H. Kraft Jr., dear grandfather of Howard Kraft.
Funeral from Peetz Bros.' Funeral Home, Lafayette and Longfellow bl., Mon., Aug. 17, 2 p. m., to Vaihalla Chapel of Memories.

LA SAYON, LOUIS—Entered into rest Fri., Aug. 14, 1936, 319 S. Park av., Spring Valley, Ill., beloved husband of Barbara La Sayon (nee Gartenbach), dear father of Mrs. Evelyn Mockbee, dear father-in-law and brother-in-law and uncle.
Funeral Mon., Aug. 17, 10 a. m. Interment Oakridge Mausoleum, Springfield, Ill.

LE BEAU, EMMA F. (nee Schneider)—Sat., Aug. 15, 1936, 2:45 a. m., dearly beloved wife of Louis F. J. Le Beau, beloved mother of Charles Le Beau, Mrs. Leona Patton and the late Mrs. E. Loesche, dear sister of Mrs. R. Klingler and John Schneider, our dear mother-in-law, sister-in-law, grandmother and aunt, in her 68th year.
Funeral Tues., Aug. 18, 2 p. m., from the Geo. L. Pleitsch Chapel, 5966 Easton av., to Oak Grove Cemetery.

LISTON, MICHAEL J.—6856 Southwest av., Thurs., Aug. 13, 1936, at 8:30 p. m., beloved husband of Mary Liston, nee McNally, dear father of Ann, Joseph, Eugene and Robert Liston, Mrs. Mary Genail, Mrs. Eileen Haferkamp, Mrs. Dorothy Hirt, Mrs. Genevieve Simon; dear brother, grandfather, father-in-law and uncle.
Funeral Monday, Aug. 17, 8 a. m., from the Croghan Funeral Home, 7146 Manchester, to Epiphany Church. Interment Calvary Cemetery. Kansas City, Mo., and San Francisco, Cal., papers please copy.

MOONEY, MARY T.—1443 Rankin dr., Richmond Heights, Fri., Aug. 14, 1936, 8 p. m., beloved wife of the late P. J. Mooney, dear mother of Clement and Harold Mooney, Mrs. Walter J. Enghauser, Sister M. Patrice of the Sisters of St. Joseph and the late Laurence A. Mooney.
Funeral from Arthur J. Donnelly's Parlors, 3840 Lindell bl., Mon., Aug. 17, 1936, 8:30 a. m., to St. Luke's Church, Bellevue and Dale avs. Interment Calvary.

MURPHY, MARY (nee Shannon)—Fri., Aug. 14, 1936, 4:05 p. m., dear wife of the late Patrick Murphy, dear mother of Mrs. Catherine Dieknelt of Chicago, Ill., James Murphy, Mrs. Patrick Heffern, Mrs. Anna Adair and William Murphy and the late Walter Murphy, dear sister, cousin, grandmother and aunt.
Funeral Kriegshauser Mortuary, 4228 S. Kingshighway, Tues., Aug. 18, 8:30 a. m., to St. Teresa's Church. Interment Calvary Cemetery.

NEPPER, HARLEY V. JR.—3861 Labadie av., entered into rest Fri., Aug. 14, 1936, 5:45 a. m., dearly beloved son of Harley V. and Ethel L. Nepper (nee Watts), our dear grandson, nephew and cousin, at the age of 17 years.
Funeral Mon., Aug. 17, 2 p. m., from Math. Hermann & Sons Chapel, Fair and West Florissant avs. Interment Valhalla Cemetery.

NICKLES, BERTHA (nee Otte)—5633 Eichelberger av., Fri., Aug. 14, 1936, 8 p. m., beloved wife of John T. Nickles, dear mother of George Nickles, Mrs. Lizzetta Hickman, Mrs. Bertha Golleer and Mrs. Clarine Hicks, dear sister, mother-in-law, grandmother and aunt.
Funeral from Kriegshauser Mortuary, 4228 S. Kingshighway bl., Tues., Aug. 18, 8:30 a. m., to Our Lady of Sorrows Church. Interment New S. S. Peter & Paul Cemetery.

NOBLE, JIM—At Detroit, Mich., Thurs., Aug. 13, 1936, dear husband of Viola Noble (nee Meier), dear son of Mary Murphy Noble, our dear brother, brother-in-law and uncle, age 36 years.
Funeral from Wacker-Helderle Chapel, 3634 Gravois av., Mon., Aug. 17, 3 p. m., Interment Mount Olive Cemetery.

DEATHS

BAUMANN, ALLIE E.
BORTNICK, MEYER
CARMICHAEL, ALBERT EDWARD
CLARK, JOHN L.
CONNELL, ANNA
DIETZ, CAROLINE
DORIGATTI, MINNIE
EHLERT, ALFRED W.
EPENETER, JULIUS
FITZGERALD, JOHN
FRANKLIN, OTIE
FRIEDLAND, JOSEPH
GILKER, KATHERINE PLESSNER
GRIMM, LAURA G.
HELGE, HENRY W.
HIGLEY, MARGARET J.
HOLTZ, MARIE ANN
KARL, JACOB G.
KLARE, ANNA
KRAFT, HUGO H. SR.
LA SAYON, LOUIS
LE BEAU, EMMA F.
LISTON, MICHAEL J.
MOONEY, MARY T.
MURPHY, MARY.
NEPPER, HARLEY V. JR.
NICKLES, BERTHA.
NOBLE, JIM
OBERNIER, FRANK.
PAWLOSKI, LOUIS
PONATH, LOUISE
POTTEIGER, CHARLES L. (DAD).
RHODES, RUTH
ROBINSON, BERT S.
ROTTY, BARNEY
SACK, VIOLA EDNA
SAEBENS, JOHN
SCHEER, EDWARD P.
SCRITCHFIELD, FRANK.
SCHUERMANN, WILHELMINA
THIES, MARIE.
WALLACE, LOUIS
WILLIAMS, JAMES N.

DEATHS

OBERNIER, FRANK—428 E. Big Bend, Webster Groves, Fri., Aug. 14, 1936, beloved husband of Mary Obernier (nee Hales), dear father of Myron D., Ben A., Frang Jr., and Robert J. Obernier, our dear father-in-law and grandfather.
Funeral from Peetz Funeral Home, Lafayette and Longfellow bl., Mon., Aug. 17, 9 a. m., to Calvary Cemeterey.

PAWLOSKI, LOUIS—Fri., Aug. 14, 1936, 11:45 a. m., beloved husband of the late Salomea Pawloski, dear father of Mary Antosiak, Benjamin, Helen Scheele, William, Genevieve Kube, Lottie and John Pawloski and the late Sophia Orzel, our dear father-in-law, grandfather and great-grandfather.
Funeral from residence, 2404 Elliot av., Mon., Aug. 17, 8:30 a. m., to St. Casimir's Church, thence to Calvary Cemetery.

PONATH, LOUISE (nee Bronsman) — Sat., Aug. 15, 1936, beloved wife of Harry Ponath, dear mother of Curtis and Mrs. Ruth Heibel, dear sister of Emil and Louis Bronsman, our dear mother-in-law, sister-in-law, aunt and grandmother, in her 70th year.
Funeral Mon., Aug. 17, 1:30 p. m., from the Suedmeyer Chapel, 3934 N. 20th st., to St. Peter's Cemetery.

POTTEIGER, CHARLES L. (DAD)—3141 Nebraska av., formerly of 2002 Lynch st., Fri., Aug. 14, 1936, 6 a. m., dear husband of the late Wilhelmina Potteiger (nee Helm), dear father of Mrs. George Weidler, dear stepfather of Arthur and Oscar H. Brenneke and Mrs. Florence Hawkins, our dear father-in-law, brother-in-law, grandfather and uncle.
Funeral from Kutis Funeral Home, 2906 Gravois av., Mon., Aug. 17, 1:30 p. m., to St. Francis de Sales Church. Interment New St. Marcus Cemetery.

RHODES, RUTH—Aug. 15, 1936, widow of the late Jabez Rhodes mother of Ethel and Angus Rhodes.
Funeral from the Alexander Chapel, 6175 Delmar bl., Mon., Aug. 17, 10 a. m.

ROBINSON, BERT S.—Of Rolla, Mo., Thurs., Aug. 13, 1936, beloved husband of Martha Robinson (nee Hohlfeld), our dear brother, brother-in-law and uncle.
Funeral from Southern Funeral Home, 6322 S. Grand bl., Mon., Aug. 17, 2 p. m., to Bellefontaine Cemetery. A member of Molders' Union, Local No. 59.

ROTTY, BARNEY—2922 Virginia, Fri., Aug. 14, 1936, beloved husband of Emma Rotty (nee Kaiser), dear father of George B. Rotty, our dear father-in-law, brother, brother-in-law and uncle.
Funeral from Gebken Chapel, 2630 Gravois av., Mon., Aug. 17, 2 p. m., to Missouri Crematory.

SACK, VIOLA EDNA—Entered into rest Fri., Aug. 14, 1936, darling daughter of William and Marie Sack (nee Meyer), dear sister of Marie and twin sister of Violet, our dear grandchild, niece and cousin, in her 7th year.
Remains at Bopp Chapel, Kirkwood, until Sun. noon. Services at St. Lucas Church same day, 2 p. m. Interment St. Lucas Cemetery.

SAEBENS, JOHN—Sat., Aug. 15, 1936, 1 p. m., beloved husband of Minnie Bush Saebens, dear father of Oscar and Warner Saebens Mrs. Antoynette Loyda and Mrs. Irene Maddox.
Funeral from Thos. J. Finan's Parlors, 1519 S. Grand blvd., Tues., Aug. 18, 10 a. m. Interment Valhalla Cemtery.

SCHEER, EDWARD P.—Suddenly Fri. Aug. 14, 1936, beloved husband of Kathryn Scheer, dear father of Walter Scheer and Edward Scheer jr. of Mrs. Bertha Allman, Mrs. Clara Smith, Mrs. Hilda Johnson and Albert Scheer.
Funeral from Bergesch Funeral Home, 3661 Washington bl., Mon., Aug. 17, 8:30 a. m. to St. Pius Church. Interment Calvary Cemetery.

SCRITCHFIELD, FRANK—Entered into rest Sat., Aug. 15, 1936, beloved husband of the late Agnes Scritchfield (nee Spickmeyer), dear father of Mrs. Beverly Weiss and La Verne Scritchfield, our dear brother, father-in-law and uncle.
Funeral Tues., Aug. 18, 2:30 p. m., from W. A. Stock Funeral Home, Grand and Florissant. Interment Calvary Cemetery.

THIES, MARIE—4213 Carson rd., Sat., Aug. 15, 1936, 5:30 p. m., widow of the late H. William Thies, dearly beloved mother of Gustave, Fred, Edwin, Arthur and Alfred Thies, our dear sister-in-law, mother-in-law, grandmother and aunt, in her 74th year.
Remains at the George L. Pleitsch Chapel, 5966 Easton av., until 10 a. m. Tues. Aug. 18. Services same day, 3 p. m., at Immanuel Evangelical Church, Ferguson, Mo. Interment St. Peters Cemetery.

WALLACE, LOUIS—2245 S. Vandeventer, entered into rest Fri., Aug. 14, 1936, dear husband of Alida Wallace (nee Johnson), dear father of Mrs. Otto Sigerist, dear father-in-law and grandfather.
Funeral from Schnur Funeral Home, 3125 Lafayette av., Mon., Aug. 17, 9 a. m. Interment Calvary Cemetery.

DEATHS

BAUMANN, ALLIE E.
BORTNICK, MEYER
CARMICHAEL, ALBERT EDWARD
CLARK, JOHN L.
CONNELL, ANNA
DIETZ, CAROLINE
DORIGATTI, MINNIE
EHLERT, ALFRED W.
EPENETER, JULIUS
FITZGERALD, JOHN
FRANKLIN, OTIE
FRIEDLAND, JOSEPH
GILKER, KATHERINE PLESSNER
GRIMM, LAURA G.
HELGE, HENRY W.
HIGLEY, MARGARET J.
HOLTZ, MARIE ANN
KARL, JACOB G.
KLARE, ANNA.
KRAFT, HUGO H. SR.
LA SAYON, LOUIS
LE BEAU, EMMA F.
LISTON, MICHAEL J.
MOONEY, MARY T.
MURPHY, MARY.
NEPPER, HARLEY V. JR.
NICKLES, BERTHA.
NOBLE, JIM
OBERNIER, FRANK.
PAWLOSKI, LOUIS
PONATH, LOUISE
POTTEIGER, CHARLES L. (DAD).
RHODES, RUTH
ROBINSON, BERT S.
ROTTY, BARNEY
SACK, VIOLA EDNA
SAEBENS, JOHN
SCHEER, EDWARD P.
SCRITCHFIELD, FRANK.
SCHUERMANN, WILHELMINA
THIES, MARIE.
WALLACE, LOUIS
WILLIAMS, JAMES N.

SCHUERMANN, WILHELMINA (nee Heuer)—4200 Sacramento av., asleep in Jesus, Aug. 13, 1936, 11:50 p. m., beloved wife of the late Chester D. Adams, our dear son, brother and uncle.
Remains in state at Shepard Funeral Home, 1167 Hamilton av., until 12 noon, Mon., Aug. 17. Funeral same day, 2:30 p. m. from Hamilton Av. Christian Church, Hamilton and Julian avs., thence to Oak Grove Cemetery.

WILLIAMS, JAMES N.—5861 Plymouth av., entered into rest Fri., Aug. 14, 1936, dear husband of Georgia A. Williams, dear brother-in-law of Chester D. Adams, our dear son, brother and uncle.
Remains in state at Shepard Funeral Home, 1167 Hamilton av., until 12 noon, Mon., Aug. 17. Funeral same day, 2:30 p. m. from Hamilton Av. Christian Church, Hamilton and Julian avs., thence to Oak Grove Cemetery.

CARDS OF THANKS

WE wish to express our heartfelt thanks and appreciation for the many acts of kindness, messages of sympathy and beautiful floral offerings received from our friends and relatives in our recent and bereavement in losing my dear wife and our beloved mother, Barbara Gratis. We would especially like to thank Revs. Bernard S. A. Stalte, Albert Wessing, and Pau Kurtz, for their kind and consoling words. We would also like to thank the pall bearers and J. L. Ziegenhein & Sons for their kind and efficient service.
FRANK GRATIS and FAMILY.

IN MEMORIAM

ARTHUR (FREVERT), MINNIE K.—In loving memory of our dear mother who passed away Aug. 17, 1935.
In our home she is fondly remembered,
Loving memories cling to her name,
Those who loved in life so dearly,
Still love her in death just the same.
Sadly missed by,
SON, DAUGHTER-IN-LAW and SISTERS.

DETTERMANN, WILLIAM A.—In loving memory of our dear husband, father. Greatly missed.
YOUR LOVING FAMILY.

HANNON, MATTHEW J.—In loving memory, who departed this life Aug. 16, 1929.
There is a link that cannot sever,
love and remembrance last fovever. Sadly missed by WIFE AND CHILDREN.

KOST, NORMAN—In loving memory of my dear son and brother, who died six years ago, Aug. 15, 1930.
There's a sad but sweet remembrance
There's a memory fond and true,
There's a home that is lonesome,
Norman; our hearts ache for you.
Sadly missed by broken-hearted
MOTHER, BROTHERS and all who loved him.

KRUSE, ELIZABETH D.—In loving memory of my dear wife who passed away Aug 16, 1935.
Sadly missed by
HUSBAND, SISTERS AND F

GENERAL ANNOUNCEMENTS

A. & L. DUNN

MERCANTILE & LOAN CO.

CAPITAL, $200,000.00

LICENSED BONDED PAWNBROKERS

ESTD. 1873

912-14-16 FRANKLIN AV.

SALE OF OUT-OF-PAWN DIAMONDS

AND OTHER ARTICLES

DIAMOND RINGS

20490 LADY'S SOLITAIRE DIAMOND RING: stone weighs 1.13 carats and is set in a brand-new yellow gold square top mounting with three small stones on each side of the solitaire; very modern — — — $225.00

20159 LADY'S TWO-STONE DIAMOND RING: two matched stones weighing .58 carats each, set in a platinum across-the-finger mounting — — — $200.00

20402 LADY'S SOLITAIRE DIAMOND RING: stone weighs 1.60 carats and is set in a brand-new prong mounting of the latest design with a marquise diamond running down the band on each side of the solitaire; stone is exceptionally fine — — — — — $375.00

17039 LADY'S SOLITAIRE DIAMOND RING: stone weighs 1.03 carats and is mounted in a square top platinum mounting which has four small diamonds on each side of the solitaire — $200.00

20147 LADY'S PLATINUM DIAMOND DINNER RING: a modern dinner ring; which contains two matched square cut diamonds, 8 emeralds and 48 smaller full cut diamonds; beautifully designed and an excellent buy — — — — $150.00

18474 LADY'S PLATINUM DIAMOND DINNER RING: three large stones running diagonally across ring and two strips of 5 emeralds each; also 14 smaller full cut diamonds to make up ring; original in design — — — $125.00

20443 LADY'S PLATINUM DIAMOND RING: stone weighs 1.19 carats and is set in a brand-new mounting which contains 18 round diamonds; a real buy — $200.00

19913 LADY'S SOLITAIRE DIAMOND RING: stone weighs 1.46 carats and is set in a yellow gold step mounting which has a platinum top; 14 small diamonds make up the mounting. $250.00

17242 LADY'S SOLITAIRE DIAMOND RING: stone weighs .90 carats and is set in a platinum square top mounting which has 3 small stones running down the band on each side of the solitaire — — — — — $160.00

18667 LADY'S PLATINUM DIAMOND DINNER RING: 53 diamonds in a very originally designed dinner ring which is 1¼ inches long and ⅝ of an inch wide; a .25 carat stone in center and two 1-carat stones on each side of center stone; very brilliant and beautifully mounted — — — — — $400.00

DIAMOND BRACELETS AND BROOCHES

1589 LADY'S DIAMOND PLATINUM BROOCH: a combination brooch and pendant which contains a beautiful marquise diamond, 30 round diamonds and 6 emeralds; all set in a platinum mounting; a real buy — — — $350.00

7949 LADY'S DIAMOND SAPPHIRE BRACELET: a straight line diamond sapphire bracelet which contains 22 round full cut diamonds and 44 sapphires; all very nice stones — — — — — $150.00

4054 LADY'S PLATINUM DIAMOND BARPIN: a 3-inch long platinum brooch which contains a straight line of 18 full cut diamonds; 20 more full cut diamonds in the pin along with 18 single cut diamonds; ¾-inch wide in center and tapers down to the ends; special — — — — $250.00

15346 LADY'S PLATINUM DIAMOND BARPIN: a 2¾-inch long barpin which has a fine marquise diamond in the center and 6 full cut diamonds on each side of the center stone; 12 single cut stones make up the remainder of the pin — — — — $275.00

LADY'S WRIST WATCHES

All Watches Guaranteed

5029 LADY'S PLATINUM DIAMOND WRIST WATCH: a small-round platinum case which contains 46 round and 4 baguette diamonds; very artistically designed; a high-grade 17-jewel Swiss movement; very latest design brand new — — — — $150.00

4857 LADY'S WALTHAM WRIST WATCH: a brand-new 7-jewel white gold filled case with a white gold filled band; yellow numerals and hands; case is round — — — — — $15.00

4684 LADY'S DIAMOND ELGIN WRIST WATCH: a 17-jewel; brand new; a 14-karat solid yellow gold, round case which contains 8 diamonds; a light tan leather band; a real buy — — $75.00

MEN'S WRIST AND POCKET WATCHES

All Watches Guaranteed

5028 HAMILTON WRIST WATCH: a 17-jewel movement in a 14-karat solid yellow gold case; a yellow gold filled band — — $45.00

4594 ELGIN POCKET WATCH: 17-jewel; a thin model; white gold filled case; light shaded hands and numerals; very attractive; late model — — — $20.00

4235 LONGINES POCKET WATCH: a 17-jewel movement in an 18-karat white gold dust-proof case; a very thin case with yellow gold numerals and hands; very plain and smart — $50.00

5146 HAMILTON WRIST WATCH: a brand-new 17-jewel late model; yellow gold filled case, hands and lines which represent numbers on dial; a tan leather band — — — — $40.00

MISCELLANEOUS

GOLF CLUBS: Nine matched steel-shafted "Willie Ogg" irons and three steel-shafted "Sarazen" woods, all in a fine leather bag; a real buy — — — — $35.00

ENGLISH KIT BAG: 22 inches long; made up in genuine tan leather — — — — — $12.50

CENTURY ELECTRIC FAN: 16-inch oscillating; perfect condition, just rebuilt; special — $17.50

CINE' KODAK: Model K 16mm. movie camera in genuine black cowhide, with F 1.9 lens; lists at $112.50 new; this camera is like new — — — — — $75.00

KODOSCOPE: Model C; 16mm. projector; complete with carrying case — — — — — $25.00

PAINT SPRAY OUTFIT — — — $ 7.50

WATCHMAKER'S TOOLS — — — $ 7.50

AIRWAY VACUUM CLEANER: Complete with attachments — — $20.00

DRUM OUTFIT — — — — — $22.50

WURLITZER PORTABLE ORGAN: An octave portable organ in perfect condition; lists at $80.00 new — — — — — $40.00

PROMETHEN'S STERILIZER: Never has been used; lists at $45.00 new — — — — $25.00

TIRE AND WHEEL: 1935 Ford wheel and Goodyear tire (4-ply 6.00x16); never been used — $15.00

ALOE CONVERTIBLE LEVEL AND TRIPOD: Guaranteed to be in perfect condition — — $37.50

MONEY LOANED

on Diamonds, Watches, Clothing, Furs, Shotguns, Golf Clubs, Microscopes, Etc.

DUNN'S

63 Years at

912-14-16 FRANKLIN AV.

GENERAL ANNOUNCEMENTS

SHOP TOWEL SERVICE CO.

Specialized service of every industrial need We also rewash and sterilize soiled rags Delivery Service.

4139 Gravois. LAclede 2960.

WOLFERT HAULING CO.

Heavy hauling, hoisting, lowering safes and machinery moving. Get our estimate. 1926 LAMI ST. GRand 2373.

400 TOOL—DIEMAKERS

Want members as a sociable club—apply 8 p. m. Friday evening, Aug. 21st, American Legion Hall, 3917 Lindell.

WANTED—Copies of all songs sung on the Pike during World's Fair in 1904. Address W. E. Long, 768 Hippodrome Bldg., Cleveland.

MAN—Driving to Los Angeles; can take 4; share expense. Call at 2008 St. Louis av. J. Anderson.

DRIVING Washington, D. C., about Aug. 22; take 1, share driving expense. 4038 California D. Feldwerth.

NEW YORK—Tuesday; Packard 120, share expense. Call Boester, Monday, at JE. 1000.

CALIFORNIA—36 Ford, take one or two, leave soon. See me before noon Sunday, Cook, 1421 Deer st.

EFFICIENT telephone answering, mail forwarding and stenographic service; reasonable rates. FOr. 3818.

DRIVING to Sioux City, Ia., Wednesday, 19th; carry 1 or 2 passengers, share expenses. Call at 5745 Theodosia.

COLLECTIONS—No charge unless we collect. Mutual Adjustment Co. Ga. 3607.

DRIVING to Cleveland, want 3 or 4 passengers; share expenses. KI. 1260W.

DRIVING to Los Angeles, leaving Monday morning; share expenses. ST. 0830.

YOUNG MAN desires transportation New York, share expenses, drives. GA. 8937.

LAUNDER quilts at home; comforts, 45c; light quilts, 35c. 4322 Fairfax.

RIDE to West, Washington, Oregon; drive; pay part. 3532 Hartford.

COAL & COKE

Low Prices—Hurry 4 Tons or More

SENT ON APPROVAL—TERMS C. O. D. Good lump, $2.75; solid, $3; hard, $3.15. OSAGE CARTERVILLE. Good lump, $4.75. ASIA POWERFUL HOT, 3% ASH, $5.75 Practically no ashes and far hotter than best Illinois, Indiana Block or Coke. 3 tons last as long as 7 tons of ordinary coal. Cost $7 last winter, now $5.75. Phone now.

SUB-ANTHRACITE HARD COAL, $7.50
Appalachian high volatile, 1½% ash, Nole Blue Flame—Tk. 12th and Carr
FRED WILDERMUTH. STerling 1210

ABC COAL CO. Chouteau 919 **CE. 6010**

QUALITY—PRICE—SATISFACTION. (OVER 5000 SATISFIED CUSTOMERS)

BUY NOW.	1 Ton.	5 Tons.	10 Tons.
St. CLAIR —	$3.75	$17.50	$32.50
EGG LUMP —	4.25	20.00	37.50
ABC SELECT—	4.50	21.00	40.00
ABC SPECIAL—	4.75	22.50	42.50
HEATMORE —	5.50	25.75	45.00

Guaranteed to Give Heat Satisfaction. Std., $2.75 Up; Coke, Franklin Co. Ind. Bl.

ONE OF THE BEST COALS IN ILLINOIS— VERY LITTLE SMOKE, LOW ASH — HI-HEAT

$3.96 Load Lots

GRand **9217 PEOPLE'S 9217** GRand

4563 De Tonty

Low prices on All Grades of Coal.

LUMP—8-inch and up, $2.90; 8x4 egg, $2.90; 1½x5-16 stoker, $2; mine run, $2.25; Cantine, 6-inch and up, lump, $3.50; 2-inch and up, lump, $3.25; 4x2 egg, $3.10; 1½x¾ egg, $2.90; nut, $2.60; Franklin Co., $5. These prices in 10-ton loads; add 25c ton for 5 tons. Brandis, 4251A Laclede. FR. 6016.

DEALERS.

INDIANA BLOCK ON TRACK

Century Coal, 1550 Industrial dr. GR. 6767

SCHOOL COAL $3

MINE RUN $2.65; LOAD LOTS. KRUEGER, 4209 EVANS JE. 6092.

FAYS to buy good coal; a clean 3x8 lump or egg, $3; 3-in. clean nut, $2.75; 6-in. special lump, $3.25; all in load lots. Thomas Coal Co. CE. 6003. 1511 Montgomery.

WRIGHT COAL CO.—Egg coal $3.25, 13,000 B. T. U. and 5 per cent ash; Troy $4.25, cantine $3.50; clean lump, $3; load lots. 1518 N. 10th. CE.5894.

LEWIS COAL CO.—Special clean lump or egg, $3; 1¼-inch screening, $1.60; No. 1 nut, $2.75, load lots. 1207 Tyler. CEntral 7486.

FURNACE LUMP, $2.75

STANDARD COAL CO., LA. 3100.
4567 De Tonty.

FURNACE lump, $2.75; Freeburg, $3; cantine, $3.50; Troy, $4.25. Mertens, 4585 St. Ferdinand. FO. 9190.

FOR good coal, call Blue Star Coal Co., lump, $2.95 and up; nut, $2.60; load lots. GA. 4420. 1801 O'Fallon.

FURNACE LUMP, $2.85; standard lump, $3.25. For information on all other grades of coal, White-Way Coal Co., 729 S. 4th. CHestnut 9059.

BUY coal direct from mine and save the difference. Wholesale Coal Co., FR. 8219. 1236 S. Vandeventer.

NO. 1 lump coal 5-ton or more $3.75 a ton. GA. 7768. Hardwick Co., 2528 N. Jefferson.

HIGH-GRADE egg furnace lump, $4.25 ton up. Chumbley Coal Co., 4585 Easton. FOrest 8366.

CANTINE idle tomorrow, running Monday.

BUSINESS DIRECTORY

BRICKLAYING & TUCKPOINT'G

BRICK WORK, tuck pointing; expert chimney repairing; porches, garages; caulking; granitoid; alterations. Ideal, 2825 Union. EVergreen 5265.

BRICK WORK, granitoid, tuckpointing, place full basement under any home. Becker, 3037 N. Sarah. CO. 2271.

TUCK-POINTING—Chimney repairing, reasonable. Tockstein, 3181 Alfred. LA. 6340.

CALL Lotz Bros.; roofing, tuck pointing, painting. GRand 8765. 3425 Caroline.

BRICKLAYING, tuckpointing, cement work. Anderson, 5148 Kensington. FO. 2712.

CHIMNEYS, WALLS, ROOFS REPAIRED. RENSON, 3825 ST. LOUIS. JE. 5141.

TUCK POINTING—Brick; alteration work; terms. Bosek, 937 Fillmore. RI. 6061

CARPENTERS AND BUILDERS

NO CASH DOWN—36 MONTHS TO PAY —GARAGES BUILT—

Brick or frame. Porches. All kinds remodeling work. Cement driveways, floors, walks, basements, ashpits. "ROSEMOND," FT. 3550. Sample Garage, 3445 S. Kingshighway.

WE ARE now in our new home, ready to serve you with dependable safety first service. General home repair, interior and exterior stair work, hardwood floors, interior and exterior painting, window glass and sash cords replaced.

FO. 9511 Home Owners' Service Co., 5549 Wells Ave.

3 YEARS TO PAY.

Alterations, additions, remodeling roofs and siding; contractor of new homes. A. J. Will Contracting Co., 4414 Manchester, JE. 0751 or RI. 7289M.

FLAT OWNERS—Stair door makes an inexpensive inside entrance from second floor to basement; patented by Rodgers, 5802 Julian. MUlberry 5814.

GENERAL contracting, building, repairs, remodeling; residences made into flats or apartments; also decorating; best references. Frame, RO. 1647. 754 Euclid.

GENERAL CONTRACTOR and builder; wishes to contract with those wanting to build a residence or dwelling. Plans and specifications drawn up. MU. 8449.

BUILDING, painting, papering, plumbing and repair work of all kinds done reasonably; get our prices. Modern Bldg. & Repair Co., 6213A Easton. EV. 7117.

BUILDER—Responsible; new or old work; alterations, remodeling; all work guaranteed; estimate and plans given. J. Pekar, 4974 Reber pl. LA. 5281.

ADDITIONS, PORCHES, REPAIRS Guaranteed. COlfax 4129. Wright, 3961 Blair.

CARPENTERS AND BUILDERS

GENERAL REPAIRS, PAINTING; FHA LOANS; MODERATE PRICES. ANDREWS, 2343 HEBERT. CO. 4474R.

CARPENTER—Builder, contracting, alterations, additions, repairs; estimate given; reasonable. Carlle, 4948 Plover. EV. 2517

ADDITIONS, porches, garages, repairs. L. Lueddecke, 4030 Potomac, LA. 3311.

CARPENTER—Repairs of all kinds. Christine, 7112 Dale. HI. 4476.

BUILD, finance homes in any price class. McKelvey, 3743 W. Pine, JE 0767

GARAGES, BASEMENTS, PORCHES. BENSON, 3825 ST. LOUIS. JE. 5141.

ANY work in building line; reasonable. Karpf, 3108 Magnolia, LAclede 4425.

CARPET CLEANING

RUGS - CARPETS - UPHOLSTERY
Chemically Cleaned
LINOLEUMS - RUBBER TILE - Etc.
Refinished and Maintained
Superior Renovators
JE. 5165 3001-03 Olive St.

Rugs, 9x12, Chemically Renovated—$1.95
Living-room Suites $7.50 Exterminated or Cleaned & Repaired
Guaranteed Workmanship. CENT. 7269
Furniture Service, Inc., 109 Elm

Rugs Chemically Cleaned 75c

6x9 only; 9x12 & throw, $1.50; living-room suites cleaned or fumigated, $4.50. CHOUTEAU FURN. & RUG SERVICE CO. 1016-20 Chouteau. GArfield 4886.

RUGS 9x12 and a throw rug, **$1.60** Chemically Cleaned.

SUITES CLEANED OR FUMIGATED, $4.50
100 pct. insurance. 111 ELM **CE. 1088**
Guaranteed Rug Cleaning Co.

RUGS cleaned by our Bri-Tone process; look better, stay clean longer; 9x12, $1.75; all work guaranteed. RO. 8889 first. Arthur Cleaning Co., 4726 Page.

RUGS chemically cleaned; 9x12, $1.45; living-room suites, $4.95. ROsedale 9195. B & S RUG CO., 4722 Delmar.

RUGS chemically cleaned, 9x12, $1.75; living room suites, $7.50; AAA Rug & Uph. Cleaners, 3703 Cass. FR. 7969.

RUGS—9x12, $125; overstuffed suites, $5. Chatman, 1809 Franklin. GArfield 3918.

CARPET CLEANING

RUGS - CARPETS - UPHOLSTERY
Chemically Cleaned
LINOLEUMS - RUBBER TILE - Etc.
Refinished and Maintained
Superior Renovators
JE. 5165 3001-03 Olive St.

Rugs, 9x12, Chemically Renovated—$1.95
Living-room Suites $7.50 Exterminated or Cleaned & Repaired
Guaranteed Workmanship. CENT. 7269
Furniture Service, Inc., 109 Elm

Rugs Chemically Cleaned 75c

6x9 only; 9x12 & throw, $1.50; living-room suites cleaned or fumigated, $4.50. CHOUTEAU FURN. & RUG SERVICE CO. 1016-20 Chouteau. GArfield 4886.

RUGS 9x12 and a throw rug, **$1.60** Chemically Cleaned.

SUITES CLEANED OR FUMIGATED, $4.50
100 pct. insurance. 111 ELM **CE. 1088**
Guaranteed Rug Cleaning Co.

RUGS cleaned by our Bri-Tone process; look better, stay clean longer; 9x12, $1.75; all work guaranteed. RO. 8889 first. Arthur Cleaning Co., 4726 Page.

RUGS chemically cleaned; 9x12, $1.45; living-room suites, $4.95. ROsedale 9195. B & S RUG CO., 4722 Delmar.

RUGS chemically cleaned, 9x12, $1.75; living room suites, $7.50; AAA Rug & Uph. Cleaners, 3703 Cass. FR. 7969.

RUGS—9x12, $125; overstuffed suites, $5. Chatman, 1809 Franklin. GArfield 3918.

HARDWOOD FLOORS

DUNCAN FLOOR SERVICE

We specialize; sanding, refinishing floor, stairs, bleaching, waxing, polishing; floors installed. 2612 Virginia. LA. 0783.

WOODS FLOOR CO.

FLOOR SANDING, REFINISHING. 4628 SHENANDOAH. LACLEDE 8650.

SANDING, refinishing, stair board, pine, cheaply. Elliot, 5960 Plymouth. PA. 5614

SANDING, finishing; Ho-Gra-Lac or shellac. Holt, 5069 Delmar; FO. 0935.

AAA FLOOR service; old floors refinished; floors installed. 1936 Lami. GR. 3410.

HEATING AND FURNACE REPAIRING

THE heating season is right at your front door, so let us help you with your heating problem. We specialize in all kinds of repair work, boiler replacement, warm air furnace work, rearranging your plant, so as to be more efficient and economical. No job too small or too large. Our engineer will call and make a survey of your plant to make the necessary recommendation without cost to you. We also handle a popular line of oil burners and stokers. KENNEDY HEATING & SERVICE CO., 4900 Manchester. FR. 5945.

REPAIRING—Also parts for all makes of furnaces, hot water hot air and steam; 25 years in business. Our motto "Both Satisfied." Schmidt Bros. 4371 Laclede at Newstead. Phone JEF. 2906. 18 years in same location.

FURNACES installed; repaired; chimney sweeping. Schmitt, 5703 Highland. MUlberry 3885.

HAVE your heating plant repaired now at low summer prices. Elliot, 5803 Easton. MU. 7836.

LINOLEUM LAID

15c SQUARE YARD; expert work. Shannon, 1267 Wagner ter. CA. 8792W.

PAINTING

PAINTING—Interior, exterior; carpenter work; alterations, estimates half regular wages; 30 years here in business; reliable. Beck, 2621 Salena. GRand 4213.

EXPERT painting; inside, outside; craftex walls; decorating; special fall prices. Ace, 4369 Delmar. JEfferson 3334.

FIRST-CLASS GRAINING—J. Kelly, 2019 S. Broadway. Dittmar Paint & Glass Co. PR. 9046.

PAINTING done reasonable; interior, house painting; pure materials; work guaranteed. Rogers, 6618 Michigan. RI. 6891R

EXPERT, interior, exterior, guaranteed painting, special low figures. Kremer, 912 LeMay Ferry. RI. 1463.

PAINTING—Exterior, interior; new or old papering; reasonable. Robinson, GR. 9956 GR. 9956.

PAINTING—Varnishing, enameling; low prices. Scott, 4937 Ferry, ROsedale 3130

EXTERIOR, interior decorating, summer prices. Sharpe, 2124 Yale, ST. 1791.

PURE LEAD, oil, turp used; reasonable. Hesse, 2642 Chippewa. GR. 0222.

PAINTING, STAINING, CAULKING. BENSON, 3825 ST. LOUIS. JE. 5141.

IN—Out, good work, material, low prices. Buel, 4432 Eichelberger. RI. 5592R.

PIANO TUNING

OSCAR STEINBACH — Piano tuning, repairing. 3736 Cote Brilliante, JE. 9037.

PLASTERING

PLASTERING—Stucco and granitoid work; all work guaranteed; reasonable. A. A. Rebhorn, 3022 Minnesota, LA. 9771.

PLASTERING — Stucco; all repairs. F. Ames, 4619 Sacramento, CO. 1393W.

PLASTERING—Tuck pointing, all repairs. SOUTEE. 5153 VERNON. FO. 2731.

PLUMBERS

PLUMBER—Licensed and bonded, for realty company or property owners; reasonable. Mulligan, 5966 Kennerly. MU. 2907.

PLUMBING — Any kind, reliable, Knorr, 4170 Loughborough. Riverside 5636.

RADIO SERVICE

PHILCO RADIOS

SOLLAND RADIO & APPLIANCE CO. 1633 S. Broadway CHestnut 9144

FOR dependable radio service call Showboat, FRospect 9010. 3004 S. Jefferson.

REFRIGERATOR SERVICE

MARTIN REFRIGERATION SERVICE — All makes. 3641 Cass av., FR. 6660.

ROOFING AND SIDING

ROOFING or SIDING
APPLIED
Flat Roofs Repaired
Get Our Complete Estimate
Competent Workmen. No Down Payment.
EASY MONTHLY TERMS
WE USE FORD GUARANTEED *ROOFING PRODUCTS*
HILL-BEHAN LUMBER CO.
Applied Roofing Division
PArkview 1000 6500 Page Ave.
Lumber for Every Purpose

ASBESTOS siding applied expertly, reasonable. Rothrock, 3837 Kossuth. CO. 6278W.

"GUARANTEE" TO STOP ALL LEAKS. BENSON, 3825 ST. LOUIS. JE. 5141.

STORAGE, MOVING, EXPRESS

LANTERE—2357 S. Broadway. PR. 8444. Law contract rates, furniture exchange.

UPHOLSTERING

UPHOLSTERING done at home; reasonable. Wittner, 5665 Clemens. CA. 3726R.

RECOVERING, slip covers, repairing. Modern Upholstering 2739 Miami. GR. 4493.

WALL PAPER HANGING

Special Low Prices for Paperhanging and Painting

Prompt service and good work guaranteed Wm. Schenck, 4155 Farlin. CO. 5480W.

AUGUST SPECIALS—Estimates given; painting, decorating; experienced, reliable workman. EV. 1950. Ballowe Bros. 5375 Cote Brilliante.

LUTZ PAPERHANGING

Painting; 24-hour service. MU. 7241. 6542 Hobart. Missouri Decorating.

ACADEMY decorators, beautiful new 1937 wall paper specials, cracks plastered, scraping included. Painting. 5094 Minerva. ROsedale 2026.

GUARANTEED PAPERING—Do work myself, very reasonable, beautiful selection. Painting. Alden, 1938 Montgomery. CEntral 4129.

PAPER HANGING and painting, guaranteed; low rates. Williamson, 5556 Terry. EV. 0742.

PARTICULAR papering and painting, reasonable; guaranteed. R. Lutz, 4367 Delmar, JE. 5031.

PAPER HANGING, painting, low rates; terms. True, GR. 3836, 2856 St. Vincent.

PAPERING—Painting, paint washing, work myself. Ray, 1737 Simpson. GR. 3568.

A SPECIAL PRICE THIS WEEK

Paperhanging, painting and cleaning. Clubb, 4008 Delmar, JE. 8539.

PAPERING, painting; reasonable prices; guaranteed. McCormick, 2518 Prairie. JEfferson 3165.

ATTENTION, PROPERTY OWNERS

Expert paper hanging, plastering. Wall Craft Co., 3422 S. Jefferson. GR. 5992.

C. G. REINWALD & CO., CONTRACTORS

Wallpaper removed by steam; paperhanging. 4117 Pleasant. COlfax 5190.

G. DUCHOW & SON—Paperhanging, painting; reasonable. 1850 S. 9th. CE. 6316.

PAPERING, painting; extra low prices. T. Butler, 2750 Rutger. LAclede 4453.

PAPERING, plastering, cleaning, painting. P. AUTE, 2201 Osage. PRospect 5382.

PAPERING, painting, cleaning; do work myself. Lotus, 5737 Lotus. MUl. 0762.

PAPERING and cleaning, begin immediately. Deck, 2028 Nicholson. LA. 4253.

PAPERING — Plastering, painting; references. Woods, 4205W Page. JE. 9022.

PAPERING, painting; prices to please. C. Rosenthal, 4145A De Tonty. GR. 3795.

PAPERING, CLEANING; WEISS BROS., 4844 COTE BRILLIANTE. FO. 7118.

PAPERING, painting, cleaning, plastering. R. L. Stiff, 5722 Etzel, PA. 2586.

SPECIAL—Paper hanging, painting and cleaning. Clubb, 4008 Delmar. JE. 8539.

PAPERING, painting, plastering; low prices. Dale, 4544 Tholozan. GR. 4905.

ROOMS papered cheap; work guaranteed. York, RI. 4199. 9701 S. Broadway.

PAPER HANGING and painting done reasonable. Ritter, 4115 Ilaska; RI. 5414W.

PAPERHANGING, painting, craftex walls decorated. GR 3153, 2814 Eads, Niehaus

PAPERHANGING—Job plastering, reasonable, Collins, 1945 Dodier, CO. 8765W.

PAPERING, cleaning; dull season prices. Roeder, 5234 Theodosia. ROsedale 3320

PAPERING, cleaning, first-class, low prices. Gibbins, 4315 Lee. CO. 0229W.

RELIABLE DECORATORS, papering, painting, plastering. 7332 Grand dr., CA. 7274.

WASHING MACHINE REPAIR

ANY MAKE
WASH MACHINE
VACUUM CLEANER
Guaranteed **REPAIRED** Guaranteed
PARTS AND SALES
ESTIMATES GIVEN **ELLEBRECHT**
NEBRASKA-SHENANDOAH
PRospect 7744

WEATHERSTRIPPING

METAL WEATHER STRIPPING—Self adjusting, J. Fellhauer, 1227. Sullivan. CE. 5561.

METAL—Adjustable interlocking weatherstrip, caulking. Eisel, 5055 Miami. FLanders 5686.

PROFESSIONAL

DETECTIVES

DETECTIVE MARIAM—Shadowing, investigating, locating, tracing; everywhere confidential, licensed, bonded. CA. 0776.

DETECTIVE KICK — Shadows; licensed, bonded in St. Louis, Mo. EV. 8194.

SUPERFLUOUS HAIR REMOVED

SUPERFLUOUS HAIR

Removed by 10 needle electrolysis, quickly and permanently, 600 hairs per hour; best of references; 30 years' experience in St. Louis. FOrest 6180.

MISS AIDA MAYHAM ELECTROLOGIST

346 N. Euclid av., Corner Pershing av.

SUPERFLUOUS HAIR

Removed by multiple electrolysis.

25 YEARS' EXPERIENCE

MISS EDITH CALLEN

Electrologist

1833 Railway Exchange Bldg. CH. 1269.

Hair-Moles-Warts

Removed by a DOCTOR using 10-needle electrolysis, 650 hairs an hour; work is permanent, safe, positive. GUARANTEED. L. M. FELDMAN, Electrologist. FR. 5816. Mae Bldg., 4468 Delmar Bl.

Unwanted Hair Removed

Forever; 10 needle electrolysis. Safe and sure; first-class work; expert operator; reasonable rates. FOrest 6528.

HERESA A. HEICK, 457 N. Kingshighway

SUPERFLUOUS HAIR—Permanently removed, reduced price; expert operators. Fay Callen, 624 N. Union. FOrest 5501.

THEATRICAL

CIRCUS ACTS Wtd.—Clowns, ticket sellers, musicians, magicians. Atterbury Bros. Circus, Greenville, Ill., Monday only.

DRESSMAKING—MILLINERY

BRANDENBURGER School of Dressmaking, 4653A Maryland. RO. 9285.

DRESSMAKING — Coats relined, $1.25; also alterations. FR. 5477.

DRESSMAKING—Remodeling and alterations; reasonable. GE. 0493.

DRESSMAKING — Coats relined, $1.25; also alterations. FRanklin 5477.

PATENTS

INVENTORS—Small ideas may have large commercial possibilities. Write us for FREE book, "Patent Guide for the Inventor," and "Record of Invention" form. Delays are dangerous in patent matters. Free information on how to proceed. Clarence A. O'Brien & Hyman Berman, 290-K, Adams Bldg., Washington, D. C.

PATENTS OBTAINED ON EASY TERMS. H. M. Plaisted, registered patent attorney over 30 years, 4413 Page. JE. 2895.

PATENTS—Low cost, reasonable terms. 72-page book and advice free. L. F. Randolph, Dept. 723, Washington, D. C.

PATENTS — Watson E. Coleman, patent lawyer; booklet free. 724 9th st. N. W. Washington, D. C.

PATENTS obtained, information folder free. F. J. Larson, 567 Paul Brown Bldg.

SPIRITUALISM

CHRISTIAN SPIRITUALIST — Series of lectures, "Man Does Not Give a Warning," Sunday, 8 p. m., 3549 Arsenal. Rev. Sheward.

NEW THOUGHT CHURCH — 4232 McPherson. Services Sunday 8, Tuesday 1:30, Thursday 8. Mrs. Assman.

INDEPENDENT CHURCH OF TRUTH—Lafayette Center; service Sun., Wed., 8 p. m. Mrs. Seib, 2323 Lafayette.

TEMPLE OF TRUTH—Spiritualistic services, 7:30 p. m.; greetings; all welcome. Craver, Bayard and Fountain. Gasaway.

SEVENTH CHURCH—Open again. Services Sun. and Fri., 8 p. m.; Wed., 2 p. m. Gallo, 5432 Bates.

ADVANCED SOUL—4408 N. 19th. Lecture-messages. Sun., Tues., 2-8. Erhart.

CHRISTIAN FAITH TEMPLE, 1521 Irving. Sun., Wed., 8; Fri. 2 and 8. Kay Garron.

EMPLOYMENT WANTED

SITUATIONS—MEN, BOYS

ACCOUNTANT—Sit.; office manager; 10 years' experience; routine, detail, can furnish bond and references; salary no immediate consideration. Box L-378, P-D.

ACCOUNTANT—Sit.; install modern systems with monthly service; income, taxes, audits; reasonable. Box M-229, Post-Dis.

ADVERTISING MAN—Sit.; wants part-time employment; expert consultant, layouts, copy, sales campaigns; 20 years' experience. Modest fee. Box H-213, Post-Dispatch.

AUTOMOBILE MECHANIC—Sit.; service man, 18 years' experience, capable taking charge of shop or service department, desire position in small town within 200 miles of St. Louis, make offer. Box L-245, Post-Dispatch.

AUTO PAINTER—Sit.; first-class; experienced; spray, lacquer, synthetic and striping. Box M-162, Post-Dispatch.

BAKER'S APPRENTICE—Sit.; 16, wishes to learn baker's trade; some experience. Box L-275, Post-Dispatch.

BAKER—Sit.; middle-aged; married man; needs work. Box L-54, Post-Dispatch.

BOOKKEEPER—Sit.; and accounting, office supervision, full or part time, competent; 18 years' experience in various businesses. Box H-158, P.-D.

BOOKKEEPER-CLERK—Sit.; experienced, one year college, capable, young. RI. 7023

BOY—Sit.; wants place to work for room and board while attending Sanford-Brown. Call MU. 1222.

BOY—Sit.; 17; any kind of work; knows radio; has car. Robert, 5028 Alaska. Riverside 2937M.

BRICKLAYER—Sit.; builder; work day or job; repairing, remodeling. JE. 2822.

BUTLER—Sit.; colored; yard work; references. Kirkwood 2170W.

CARPENTER'S HELPER—Sit.; young; have tools; references; 40c hour. FR. 9145.

CARPENTER—Sit.; wants new repair work, alterations, best reference, lowest price. Harry. RO. 3498.

CARPENTER—Sit.; new or repair, day or job. ROsedale 3814.

CARPENTER—Sit.; general repairing, new work, painting, good mechanic. PR. 1044

CARPENTER—Sit.; remodeling, repairs; day or job; reasonable. PR. 7802.

CARETAKER—Sit.; yardman; country preferred; wages; experienced. Box L-306, Post-Dispatch.

CHAUFFEUR—Sit.; white; 37; 12 years last position; local references. Box L-204, Post-Dispatch.

CHAUFFEUR—Sit.; drug, grocery, delivery service; general work; good references. JE. 2012.

CHAUFFEUR—Sit.; colored; Southern; butler, yardman, 17 years' experience; A-1 references. FRanklin 3793.

CHAUFFEUR—Sit.; 12 years' experience; reliable, married, trucks preferred. JE. 9731.

CHAUFFEUR—Sit.; colored; yard, houseman; A1 references. FR. 5592.

CHEF—Sit.; cook and waitress, first-class; capable of managing cafe, hotel or club. Local reference. Box L-158, Post-Dis.

CHEF—Sit.; first-class, German; thoroughly experienced. Bat 1643, Post-Dis.

COLLEGE STUDENT—Sit.; wants part-time work for room and board, references. Box L-199, Post-Dispatch.

COUPLE—Sit.; young married, colored, references, good education; unincumbered, care of child, light housework; chauffeur, yard work. Write Clinton Boone, Sparta, Ill.

COUPLE—Sit.; as caretakers; wife excellent cook, husband practical gardener; good workers; ages 28-38; reference. Stephen Leiter, De Soto, Mo.

COUPLE—Sit.; wants work for room; 2 children. Rotter, 3745 Laclede.

CREDIT MAN—Sit.; diversified experience wholesale and retail desires to make change. Last two years in charge of credit department of large retail establishment. Box F-157, Post-Dispatch.

CREDIT MANAGER—Sit.; age 36, competent, reliable; excellent references from present employed. Box L-217, Post-Dis.

DRUGGIST—Sit.; registered, drug salesman, 25 years old, 12 years' experience, chain store, references. Box L-59, P-D.

DRUGGIST—Sit.; registered; good sales reference. Any drug work. MU. 7605.

ERRAND BOY—Call Sun. morning between 10 and 11. 224 N. Seventh.

FILIPINO—Sit.; butler, houseman, yardman; references. JE. 6141.

INDUSTRIAL MASTER MECHANIC—Sit.; 15 years experience machine shop, maintenance, erection; 5 years salesworK; free to travel; good reference. Box Y-176, Post-Dispatch.

JANITOR—Sit.; colored; by the day. SUMLIN, 3636 West Pine. FR. 8420.

MACHINIST—Sit.; excellent set-up and repair man; also fair electrician; age 28; six years experience. Any amount of reference required. Box J-109, Post-Dis.

MACHINIST—Sit.; 28, 3 years' experienced; also pattern making. 4317A Linton av.

MAN—Sit.; young, honest, reliable, 18 years old; high school graduate; if you are in need of a dependable young healthy man that ranks high above the average young man of today as to habits, loyalty, honesty and willingness to work, call COlfax 4430J.

ANSWER TO TODAY'S CROSSWORD PUZZLE

M	E	S	S		M	E	E	D	S		L	I	M	A
E	X	I	T		I	N	T	R	O	D	U	C	E	R
R	U	L	E		L	U	N	Y		I	R	O	N	E
E	B	O	N		I	R	A		S	P	E	N	D	S
	E	S	T	A	T	E		S	A	P				
A	R		S	P	A		A	L	D	E	R	M	A	N
M	A	T		T	R	U	C	E		R	O	U	S	E
A	N	O	N		Y	P	R	E	S		E	T	T	A
S	C	R	A	P		P	E	K	I	N		E	R	R
S	E	N	T	R	I	E	S		L	E	T		O	S
		E	A	R		D	E	T	A	I	N			

HELP WANTED—MEN, BOYS

FILLING STATION OPERATOR—Must have $100 for stock; reliable man only need apply. Phone Sunday until 11 a. m. Monday until 12 a. m., Belleville 27102.

FLOORMAN

Who can meet public and assist store manager; permanent position with good income assured to right man. 2805 N. Grand.

HAND BLOCKERS—Must be experienced. Apply Aaron Fink Hat Co., 1105 Washington.

JANITOR—And maintenance; prefer middle-age couple; one who appreciates a job; furnish free rent of apartment, including gas, light, heat and ice and pay $50 monthly besides. Box L-35, P.-D.

LAW STUDENTS—For law research work; spare time; exchange for law tutoring. Box M-125, Post-Dispatch.

MACHINIST WANTED

Must be allround man with experience on small accurate work; state age and experience. Box M-52, Post-Dispatch.

MAINTENANCE MAN—Must have laundry experience; give age, experience and references. Box F-159, Post-Dispatch.

MAN—25 to 40 years of age, using correct English, light car, for permanent full time work, with the Curtis Publishing Co., in St. Louis and surrounding region. Work mainly contacting organizations. Not house-to-house. Unusual opportunity for alert, ambitious person; $18 a week at start, opportunity for promotion, for interview send complete letter stating age, education, experience and telephone number to Dept. C, 611 Mildcity Bldg., St. Louis, Mo.

Man now employed on insurance debit, desirous of making a change into a business where future is assured. Must be between 25-35, clean background, good education. Write fully qualifications. Box M-15, Post-Dis.

MAN—Or elderly couple, work on small farm, make place in good condition for people; sober, reliable; no wages. Box M-51, Post-Dispatch.

MAN AND WIFE—To run filling station and dance hall. Call before 3 p. m. Monday, 1124 St. Louis.

MAN—Who understands manufacturing window display and cabinet making. 2007 Olive.

MAN—Experienced dump truck; room, board and wages. CLayton 716M.

MAN—Experienced furnace, yard; stay; small salary. 4633 Lindell.

MAN—Maintenance, apartment, $75 room, board. Box M-234, Post-Dispatch.

MECHANIC—First-class, experienced on all makes of cars; full set of tools. 4593 Easton.

MEN OR BOYS—Two, young, for part time to learn commercial art work; training equivalent to college education; past experience unnecessary if you like art and display work; very small salary to begin with, but rapid increase. Give full information concerning yourself in first letter. Box Y-89, Post-Dispatch.

MEN—Middle-aged, distribute cars; must be honest. 6150 Page.

NIGHT MAN—Garage experience; reference. Box M-76, Post-Dispatch.

PAINTER Wtd.—First class, non-union, painter. Lachel 8526.

PAINTER—Paint bungalow; give radio for work. PR. 7604. 3751 Gravois.

PHOTO-ENGRAVING SALESMAN — Reputable St. Louis firm; state experience and qualifications in detail; good opportunity for right man; reply considered confidential. Box L-28, Post-Dispatch.

PIPE FITTER Wtd.—Non-Union. 5802 Julian.

PLANING MILL SOLICITOR—Good opportunity. Box M-384, Post-Dispatch.

PLUMBER—Steady work for expert mechanic. Box M-404, Post-Dispatch.

PRESSMAN—Steady work for expert mechanic. Box M-404, Post-Dispatch.

PRESSMAN—Kelly 2 and B; steady work, but must be good; state full particulars of past experience. Box M-29, P.-D.

PRINTER—Good fast typesetter, one who has some experience making printing plates. Apply by letter, giving full particulars. Box M-57, Post-Dispatch.

RADIO MECHANIC—Excellent future; must be willing worker. 4629 Delmar.

RADIO SERVICE MAN—First-class ability. 2149 S. Grand.

REPORTER—Good interviewer, give details. Box J-105, Post-Dispatch.

SHIPPING CLERK—Experienced packing millinery; apply Kirschman Millinery Co., 1412 Washington.

SIGN WRITER—Experienced in making grocery signs; must be willing to help in store; state age, experience, reference and inclose sample of work. Box M-388, Post-Dispatch.

SKIP TRACER—Require car; $85. EFFICIENCY, 1306 Syndicate Trust.

STATION ATTENDANT—To train for position offering unlimited possibilities. Box M-337, Post-Dispatch.

STENOGRAPHER—Thoroughly experienced 20-25; must be rapid on dictation and operate ediphone or dictaphone. Beck & Corbitt, 1240 N. Main.

STENOGRAPHER—Few hours spare time evenings, in exchange for law tutoring. Box M-124, Post-Dispatch.

STENOGRAPHER — 22-27; experienced; $80. LOEHR, 745 Frisco Bldg.

SUPERVISOR—25 to 35; married; good personality to meet public; knowledge of accounting and sales experience valuable; write fully; confidential. Box M-58, Post-Dispatch.

TINNER—Experienced. Apply 10 to 12 a. m. Sunday. Lancaster Furnace Co., 1435 S. Vandeventer.

TINNER — Good on gutters and down spouts; new work. 2503 Hogan.

TINNER HELPER—Call Sunday after 10. Tyler Hardware, 4002 Shenandoah.

TOOLMAKER—Day work; good, steday job for man of several years' experience on experimental work. In reply, state fully former employments, experience and age. Box F-158, Post-Dispatch.

TRIMMER—First-class, seat cover pattern experience necessary; ability to manage business; salary and commission. Box F-179, Post-Dispatch.

TYPIST—Operate calculator; $75. LOEHR, 745 Frisco Bldg.

UPHOLSTERERS — Experienced. Apply Monday morning 8 a. m., factory entrance 23d st. American Fixture and Showcase Manufacturing Co., 23d and Locust.

WAREHOUSE FOREMAN—Age 30; capable of producing results and directing men; wholesale shoe experience necessary; give all qualifications in reply. Box Y-86, Post-Dispatch.

WHITING SKINNERS—Must be experienced; steady work. Apply 2742 Market

WOOD PATTERN MAKER—Apply 730 S. Broadway.

WOOL SPOTTERS—Experienced; for dry cleaning plant. Box M-306, Post-Dis.

YOUNG MAN — Knowledge mechanical drawing; high school graduate preferred. State age, training and salary. Box Y-117, Post-Dispatch.

YOUNG MAN—1-2 years' experience in drug business; references. Box M-43, Post-Dispatch.

YOUNG MAN—Soda fountain, Monday; experienced; apply 7 a. m., 210 N. 10th.

Teachers' Registry

TEACHERS—Vacancies reported daily; write us your qualifications; enclose stamp. Teachers' Exchange, Kansas City, Kan.

SALESWORK

AMBITIOUS MEN—3, between 25 and 40, to fill vacancies with one of the oil industrial companies; salary and commission, $200 bond required. Box M-343, Post-Dispatch.

CREW MANAGER — For Illinois towns; must have car. Call CO. 1525J Sunday morning.

MEN

3, who want steady year round work with no lay-off; where you can average $75 and over weekly. Calling on our regular customers; experience unnecessary. Apply between 9-12, 4262 Olive st., St. Louis, or 1764 State st., East St. Louis.

MAN—28 to 38; married; to collect and sell insurance; guaranteed collection salary of $30 per week and commissions; must furnish $300 cash bond; good references. Box M-40, Post-Dispatch.

MEN—20, sell to stores and homes; make 70c each sale; new, fast selling necessity; sample deposit refunded. R. J. Reynolds, 304 Hotel Claridge.

MAN—25; high school education; neat; with retail store experience; about $26 to start. Mr. Nall, 722 Chestnut, Monday, 2 p. m.

MEN—If $35 per week interests you, apply Monday a. m. Ideal Roofing & Siding Co., room 257, 4485 Olive.

SALESWORK

MEN—Sell to consumers; agents wanted everywhere. $10 N. 9th.

MAN—Familiar cutting window shades; references. Box L-363, Post-Dispatch.

MILLINERY SALESMAN—In and out of city; good proposition for right party. Mallinery Center, 1404 Washington.

OPENING for man around 25 years of age to take orders; experience unnecessary; steady work; position pays around $25 weekly to start. Apply 1024 Cotton Belt Bldg., before 8 a. m.

SALESMEN—3; experienced; sell complete line refrigerators, stoves, radios, washers. Salary and commission. Box Y-316, P.-D

YOUNG MAN—22 to 30; good appearance, education, character; references; special work about $25 to $35. Mr. Werder, 722 Chestnut, 10 a. m.

YOUNG MAN—About 25; for University City branch; permanent; promotion on proven ability; fair pay to start. Mr. Potts, 4635 Delmar, Monday, 9 a. m.

I WANT 3 MEN for local tea and coffee routes; earnings up to $27.50 a week to start; no capital or experience needed, but must be physically able and willing to give prompt service to approximately 100 regular customers; auto given as bonus to producers. Apply Monday, 9 to 12 only. 3894 Washington.

Two college or high school students for August and September; part time this fall if you qualify. Apply Mr. Birkett, 10:30 a. m., 3601 Gravois, Room 5.

AGENTS WANTED—MEN

AGENTS—World's fastest money-maker; 3 big bars of soap in colorful box; sell for 25c; nearly 100 per cent profit; your name and postal brings price list covering 1001 real bargains in soap, flavors, spices, notions. Premier, 2301 Washington.

AGENTS AND DISTRIBUTORS — Triple your money selling Roosevelt, Landon auto license plate emblems. Exciting campaign insures sensational sales. Write quick for free plan. Peerco Studios, 445 Riverside drive, New York.

AGENTS—$5 hourly; amazing Karnu refinishes autos like new without rubbing, polishing, waxing or painting; wipes on with cloth; lasts 6 to 12 months; free sample Karnu. Dept. 4314, Cincinnati.

AGENTS—Latest, novel, fast selling sales board; no investment in goods; 100 pct. profit; easy sales. Peachy Novelty Co., Poplar Bluff, Mo.

CHRISTMAS CARD SENSATION! Bigger profits selling finest 21-folder assortment. Gift wrapping, everyday, religious boxes; personals. Experience unnecessary. Request samples. Doehla, Fitchburg 54, Mass.

CHRISTMAS CARDS—Sell 50 beautiful folders; name imprinted, 69c; 31-1-3 pct. commission. Samples free. Economy Cards, Milltown, N. J.

DISTRIBUTOR-AGENTS—Earn $15 daily; sell Roosevelt, Landon license plate campaign emblems; 25c retail; 259 per cent profit. Atlas Stamp & Badge Co., 4407 Anderson, St. Louis, Mo.

ART PRICE TICKETS—Popular sellers; all stores; road and city agents; large immediate profits. National, 3478 East 25th st., Brooklyn, N. Y.

DISTRIBUTORS—Agents, canvassers; sell polishing cloths; new sales plan; sample. Box Y-376, Post-Dispatch.

FINE quality 50c neckties; cost you $2.00 dozen. Details free. Write H. Elsaluk, Box 9014 Bloomfield, Pittsburgh, Pa.

CANVASSERS AND SOLICITORS

SOLICITOR—For local coffee company; ages 40-60 years; 60c order pays $1.25; drawing account and liberal commissions if you qualify. Box M-134, Post-Dispatch.

PARTNERS WANTED

PARTNER Wtd.—With $3000 to $5000, to manage branch office for old-established trailer company; salary $50 week and share profits; should net $150 to $200 weekly; give age, qualifications. Box J-369, Post-Dispatch.

PARTNER Wtd.—Splendid opportunity to become interested in a going business as treasurer; must have at least $3000 to invest; references as to character essential; write for personal interview. Box L-369, Post-Dispatch.

PARTNER—Man or woman to invest small amount of money; going petroleum business; one who has knowledge of bookkeeping. I have all the equipment and business. Box M-131, Post-Dispatch.

PARTNER Wtd.—In reopening closed theater; good business location; small investment. Apply 918 Pendleton.

PARTNER—And manager, well known night club with big license. Box L-41, Post-Dispatch.

PARTNER Wtd.—For dress shop, Jewish woman preferred; opening new store. Box L-172, Post-Dispatch.

PARTNER—For rooming house, have furniture. Box Z-27, Post-Dispatch.

PARTNER Wtd.—Tavern; good business; small investment. 6948 Manchester.

SALESMAN—Or credit man; to take active part; seminal investment; references exchanged. Box M-252, Post-Dispatch.

SALESWORK

SALESMAN

Neat, high type man, over 30 years; aggressive, capable of producing $5000 to $1000 contracts; work with our sales manager out of town; the right man will get permanent, profitable proposition. Call Sunday, 9 to 12 a. m., GRand 3369.

IMMEDIATE OPENING.

a man to qualify for position paying salary and expense basis; based on small sales quota. Selling standardized products directly to industrial plants, large property owners, school boards, institutions, municipalities, etc. No investment, no experience necessary. Protected territory. Unusual opportunity for right party. Box J-100, Post-Dispatch.

3 SALESMEN NEEDED

Refrigerator and appliance department of downtown department store; 3 floor days week to be now selected; drawing account during training period; must be over 21 years of age. Apply to Mr. Truesdell at 322 N. Grand, 9 a. m. Monday.

JUNIOR SALESMAN

Junior Salesman—Age 25 to 30, must have at least two years sales experience, own coach automobile; salary $30 week to start. Apply by letter only. Give complete history of your experience and qualifications. National Cash Register Co., 1112 Olive st., St. Louis, Mo.

REAL PROFIT SHARING

Connection for capable men, surrounding territory representing national distributing corporation; exceptional earnings, repeat business; permanent connection during quality; $500 to $2000 cash required; fully secured. See or write M. Matthews, Roosevelt Hotel.

Specialty Men, Attention!

Can use 2 high class producers who are in the habit of earning big money. We invite you to go out with one of our men and see for yourself possibilities. Call mornings only. 4948 Easton.

ADVERTISING SPECIALTY SALESMEN —Increasing business will enable us to use more experienced men to handle our well-established line of advertising specialties and metal desk calendars. Liberal commission paid on receipt of orders. Patent Novelty Co., Fulton, Ill.

Automobile Salesmen

Demonstrator furnished; good proposition; producer. Dodge and Plymouth. McNamara & Son Motor Co., 3200 Forsythe.

CHEWING GUM that advertises; sell to politicians; political slogan, name and office on wrappers; politicians wild over novelty and quality; liberal cash-in-advance commissions; quality free. Adgum Co., Desk 16, Cincinnati, O.

CHRISTMAS CARD SALESPEOPLE — Sensational super assortments selling like WILDFIRE." Everybody "GOING WILD" about our three-way "Christmas line"; 21-folder assortment. Costs you $1; sells for $1. Nothing in the entire country can be compared with it. Hand-colored "ETCHINGS" assortment and another KNOCKOUT GIFT WRAPPINGS, RELIGIOUS and EVERYDAY assortments unparalleled. Samples on APPROVAL. SILVER SUN STUDIOS, 320 FIFTH AVE., Dept. 632, New York.

REAL SALESMAN—All or part time. Box M-358, Post-Dispatch.

SALESMAN—Aggressive, 2; required by large paint manufacturer to sell high-grade products to industrial concerns, dealers, institutions and farmers on credit; full commission upon receipt of orders; drawing account available to producers within 10 days; experience unnecessary. Box J-98, Post-Dispatch.

SALESMEN—Exclusive county salesmanagers; wonderful success $3.50 price; everyday household article; paying $1.75 commission; selling plan offers article absolutely free; over 100,000 sold Philadelphia; get proposition then decide for yourself. Fagin-Halpen, Office X-304, Philadelphia, Pa.

SALESMAN—Call on industrials, railroads, oil companies, with building maintenance material; unusual 200-mile territory; all repeat business and mail orders; 20 per cent commission, plus gasoline and oil expense; well advertised line. Reply age, experience, education. Box J-378, Post-Dispatch.

SALESMEN—Men to sell quality cigars with the new feature, an exceptionally good repeater from factory to dealer; opportunity for active wire with concern established for 48 years; commission; state experience. El Silbo Cigar Co., 605 Spring Garden st., Philadelphia, Pa.

SALESMEN—Hats, caps, with secret pocket; defies detection; protects valuables; exclusive feature famous Taylor line low-priced "Personalized" styles; quick, easy orders; big repeater; complete sample outfit free. Write Taylor Hat & Cap Mfrs., Dept. 1304, Cincinnati, O.

SALESMEN HILL-BEHAN LUMBER CO. Applied roofing division; we want several high-grade men to sell our applied roofing and siding to home owners. We invite you to join us now; promotions available to right men; write, phone. Call 10 a. m. to 12 noon at 6525 Page.

SALESMAN—A producer with car, now calling on garages and large service stations; our product needed; repeats; money back guarantee; a year-round seller; factory representatives at Dunkin Motor Service, 1117 Hodiamont, Monday morning only.

SALESMEN—Between 25 and 35, with car, accustomed commissioned contract; oldest and largest concern of its kind in country; hundreds of satisfied users; unlimited market. Good money; give full particulars about yourself. Box M-148, Post-Dispatch.

SALESMAN—With following among flour and feed mills, covering Illinois, Missouri, also other states to carry a merchandise as a side line on a commission basis. After 30 days liberal drawing account; wonderful opportunity. Write, giving particulars. Box M-67, Post-Dispatch.

SALESMEN—Sell complete line book matches, labels, sales books, pricing sets, garage forms, calendars, business stationery, etc.; free deals; commission daily; big portfolio. David Lionel Press, 312-KP S. Hamilton, Chicago.

SALESMAN—Familiar with the oil, gasoline and grease trade in city by new established firm. Box Y-23, P.-D.

SALESMAN—Now covering department and syndicate stores, wishes to carry and establish national line sold and listed pet food line; territory all or parts of Missouri and surrounding territory, on protected commission basis. Write Box J-377, P.-D.

SALESMEN—Leading manufacturer of laundry textiles is looking for the services of a capable salesman now calling on the laundry trade in St. Louis, to sell direct to laundries. Reply by letter, giving full particulars. Box Y-136, Post-Dispatch.

SALESMEN—Calling on furniture and department stores to carry a line of high-grade commission basis; excellent opportunity for right men. Bienenfeld Glass Works, Inc., 3639 S. Ashland av., Chicago, Ill.

SALESMEN—New adv. calendar sold in small lots to local merchants, beauty shops, etc., season just opening, side line men clean up. Samples and full information free. Geo. F. Voris, 910 W. 79th st., Chicago, Ill.

SALESMEN—To sell roofing and siding direct to home owners. Good opportunity for right man. Apply between 8-10 a. m., Monday. Applied-Roofing Dept., Sears-Roebuck & Co., 1939 S. Vandeventer.

SALESMEN—Sell advertising pencils, yardsticks, calendars, buttons, etc.; samples furnished calendars; commissions paid weekly. Write Polka Cot Specialty Co., Nashville, Tenn.

SALESMEN—Sideline, calling on stationery and department stores; new article; quick seller; liberal commission; repeat business. Samples 15"x18", 5 lbs. Thos. Lawrence, 19 S. Wells, Chicago.

SALESMEN—Experienced infants, children's, misses', ladies', boys' and men's knitted outerwear, strictly commission basis only. Box 616 Realservice, 110 West 34th st., N. Y. City.

SALESMEN — Strange chemical sponge cleans clothes like magic; banishes old clothes troubles forever; homes, offices buy instantly. Outfit free. Kristee, Dept. 50, Akron, O.

SALESMEN—2 men with or without experience to sell Ford cars and trucks; very liberal income to reliable hard workers, give references and qualifications. Box M-149, Post-Dispatch.

SALESMAN—Heating experience, able to figure radiation as well as sell; give history of your experience for past 5 years. Box M-61, Post-Dispatch.

SALESMAN—Manufacturer wants young man to call on filling stations and garages; good commission, give age, education, references. Box M-103, Post-Dis.

SALESMAN—Hotel restaurant trade, specialty, high class line foods, must be acquainted; steady work salary, commission. Box M-14, Post-Dispatch.

SALESMEN—For established route for local coffee company; good salary; must be married and neat-appearing. Box M-193, Post-Dispatch.

SALESMEN—2 additional; city territories; experienced beer men; St. Louis advertised beer; Monday a. m. 1054 Central Industrial av.

SALESMEN—Christmas cards, America's finest; up to $15 daily; high commission; bonus; hurry, free samples. York Printing, 330 S. Franklin, Chicago.

SALESMAN—Educated, neat, with car, to cover Missouri and Southern Illinois; liberal commission; real opportunity; state age, references. Box Y-393, Post-Dis.

SALESMAN—For Rawleigh route of 800 families; write today. "Rawleigh's, Dept. MOH-542-SA, Freeport, Ill.

SALESMAN—Sell grocers, sundries; have following. Box M-304, Post-Dispatch.

SALESMAN—A newly revolutionary electric appliance. Call Mr. Henley, Monday, JEfferson 6130.

SALESMAN — Experienced, sell complete line rigid insulation. Give full details. Box M-293, Post-Dispatch.

SALESMEN—Call on building trade, introduce structural glass tile; building experience. Box L-350, Post-Dispatch.

SALESMEN—New deal guarantees stores $10 for one. Two $15 sales net you $20 daily. Sayers, 2801-26 Sheffield, Chicago.

SALESMAN—Experienced contact physicians; state qualifications. Box L-368, Post-Dispatch.

SALESMEN — WITH CARS, EXPERIENCED, TO SELL RETAIL GROCERY AND DRUG STORES. 3574 S. SPRING.

SALESMAN—With car to sell automotive bit of year; wonderful demonstration. 2610 Locust.

SALESMEN—3; experienced furniture salesmen; apply Sunday 2 to 4. S. Brown, Hotel Lennox.

SALESMAN—To call on hotels, clubs and apartments; commission basis, give telephone number. Box M-322, Post-Dispatch

SALESMAN—With car. Hemphill, Diesel Schools. Box L-14, Post-Dispatch.

SALESMAN—Elderly man with car, to sell real estate. A. W. Oliver, 7007 Lillian.

SALESMEN—With cars; sell pottery on commission. 3881 Washington.

ALL WOOL SUITS, $17.95

Season's outstanding line pays you $4 cash plus bonus. Also complete selection overcoats. Newest fabrics. Union tailored. De luxe outfit free. Write Dept. B22, Glen Park, 9 West 20th, New York.

BIG MONEY MAKERS—Large line coversalls, melton and leather jackets, raincoats, etc.; names, emblems tailored; low prices; prospects enormous; free 44-page outfit. Dove Garment Co., 1731 KT Milwaukee av., Chicago.

CONFECTIONERY—Assorted stock, 3 years established, cheap for cash. 2410 Marcus.

DEBIT MEN—Experienced collecting and selling. American National Insurance Co., 2808 Grand.

HOUSE TO HOUSE—Solicit furnace cleaning and vacuum system; $2 per order. Call ROsedale 3947 Sunday.

MEN—3, for steady positions; must be well educated, neat and ambitious; $32 per week to qualified. See Mr. G. Johnson between 9 and 9:30 a. m. 902 Louderman Bldg.

MEN—To sell tires, auto and home radios, washers; operators on time, good opportunity. Apply Monday morning, 3100 Locust st.

MEN—College trained to distribute old line products; permanent; future; must have car. Call 2 to 4 P. M. Post-Dispatch.

NEW PREMIUM DEAL—Nothing like it. Sells to all merchants. It's fast. It's new. Big commission on initial orders. Repeat business should make you $200 per week inside of 90 days. Write at once for free selling outfit. Address Continental 9329 St. Cyril Ave., Detroit, Mich.

ROUTE SALESMAN — For established wholesale cake route at Ste. Genevieve, Mo. Must be able to finance. See Mr. Claus or Mr. Primeau, City Hotel, Ste. Genevieve, between 6 and 9 any evening next week.

SALES REPRESENTATIVE—To call on automotive trade for old established manufacturer with complete line of accessories including motor items. Drawing account and commission; must have car and free to travel continuously; give past experience and references for personal interview. Box F-56, Post-Dis.

SELL ALL-WOOL SUITS, $18.50

CASH PROFITS UP TO $5

America's greatest value; extra pants $3.55; sensational sales-making features; big selection fabrics; dependable money-back guarantee; outfit large samples free. Wilshire, 12 W. 21st, New York, Dept. F-18.

SELL, CANDIDATES—No competition; finest, most complete line auto signs, stickers, novelties, placards. Union label. Ad-Nov. Co., Newton, Ia.

SENSATIONAL NEW PRODUCT—Sell to dealers, car owners, homes. Two-minute demonstration makes everybody want it. Pays good profit. Free sample offer. Pierce Chemical, Inc., Dept. 20, Dayton, O.

SPLENDID IMMEDIATE OPPORTUNITY Kemper-Thomas has opening for salesman with sales background in Central Illinois, Northern and Eastern Missouri. Remunerative weekly on commission basis, with drawing account after man selected has proven sales ability; company over 50 years old, with comprehensive line, including specialized and specialized calendars, indoor and outdoor signs, cloth specialities, tire covers, political advertising, leather goods and many other new and modern advertising mediums; just entering fall selling season and new 1937 specialty line now ready; every business concern a prospect. Write to the Kemper-Thomas Co., Cincinnati, O.

SPLENDID opening for additional men to distribute noncompetitive commercial necessity for retail merchants; protected territory; 30% commission, paid daily; advancement. Mr. Baker, 916 Title Guaranty Bldg.

WANTED—Municipal fire hose salesmen for Missouri, Kansas, Oklahoma and Iowa territories; hot leads furnished by well-known manufacturer; good salesmen can earn very substantial incomes. Address B. J Smith, Fire Hose Division, Broadway and Cass av., St. Louis, Mo.

YOUNG MAN—With grocery store experience to learn traveling sales work; $65 per month and expenses; state age, schooling and reference. Box F-39, Post-Dispatch.

HELP WTD.—MEN, WOMEN

COUPLE—Chauffeur, yard work, cook, cleaning, county, stay; references, $40. Box M-33, Post-Dispatch.

MAN OR WOMAN—Reliable, with car, to drive person occasionally. Write Box L-36, Post-Dispatch.

MAN—Or woman, to supervise chocolate production in retail candy factory. Box M-389. Post-Dispatch.

OPERATORS—On coats, pants and vests; also special machine operators, tailors and bushelmen; experienced; state past experience. Box Y-88, Post-Dispatch.

HELP WTD.—WOMEN, GIRLS

NOTE—Those answering advertisements are cautioned not to enclose original references. Copies serve the purpose and avoid possible loss of valuable originals.

ALTERATION HEAD

Woman experienced in heading alteration department in ladies' high class ready-to-wear store. Must have knowledge of alterations on coats, suits, dresses and gowns. Permanent position. Pleasant working quarters. Give full details of experience in application. Box M-277, Post-Dispatch.

APPRENTICE—For beauty shop. Call Monday after 10. 5731 Delmar.

APPRENTICE—For beauty shop; 17-20 years. 1219 N. Taylor. Apply Monday.

ARTIST—Fashion artist, experienced drawing fashions for newspaper advertising for women's specialty store; part time work, or free lance. Apply, stating experience, Box M-303, Post-Dispatch.

BEAUTY OPERATOR—All around expert finger waver; steady work; no beginners. Apply Sun., 2-4 p. m., Beauty Mirror, 3958 W. Florissant.

BEAUTY OPERATOR—Allround experience. Apply Sunday between 10-12. 502 N. Taylor av. FR. 7359.

BEAUTY OPERATOR—Expert finger waver, capable of managing shop. Box M-22, Post-Dispatch.

BEAUTY OPERATOR—Experienced, part time work. Call Monday morning, 3804 Wyoming.

BEAUTY OPERATOR—Licensed; experience not necessary; state age, school, salary expected. Box M-64, Post-Dis.

BEAUTY OPERATOR — Allround. Call Monday after 10. 3173 S. Grand.

BEAUTY OPERATOR—Allround; fine shop. Lady Devyne, 5855 Delmar.

BEAUTY OPERATOR — Allround. Call Monday after 10. 5731 Delmar.

BEAUTY OPERATOR—Downtown following. GA. 7482.

BEAUTY OPERATOR—Fast, expert finger-waver. ST. 2096, Sun., a. m.

BEAUTY OPERATORS—2 expert finger waves. 3406 California. Monday.

BONNAZ EMBROIDERY

And zig zag operators; experienced only; plenty of overtime. Fashion Embroidery Co., 1307 Washington, third floor.

BONAZ EMBROIDERY OPERATORS

$18 week. Ideal Embroidery Co., 1307 Washington, 10th floor.

BOOKKEEPER—And typist; real estate and insurance, 3 half days week. Box Y-328, Post-Dispatch.

BOOKKEEPER — Small set, $65-$75. LOEHR, 45 Frisco Bldg.

CLERK TYPIST—(Beginner); age 18-19; $43. REFERENCE ASS'N., 705 Olive, Room 309.

CHICKEN PICKERS—Colored; experienced. 7:30 a. m. Sunday. Call 702 N. 34 st.

COMPOSITOR—Permanent position; will have opportunity to operate multilith. Apply Mr. Eckles, Ross-Gould Co., 309 N. 10th.

COOK—Housework; girl or woman. Call after 3. 4511 West Pine.

COOK—Experienced; references required. Apply 4633 Lindell.

COUPLE—Young, white, housework and repairs; small wages. FR. 3741.

COUPLE—Housekeeper, rooming house, free rent. Box M-273, Post-Dispatch.

COUPLE — Experienced; care rooming house for room. Box M-274, Post-Dis.

DICTAPHONE OPERATOR—Good firm; $80. BULLETIN ABSTRACT, 1884 Ry. Ex.

DICTAPHONE OPERATOR - STENOGRAPHER—22-26, $75. BUSINESS SERVICE, Chemical Bldg.

DICTAPHONE OPERATOR—$75.. EFFICIENCY, 1306 Syndicate Trust.

FINISHERS—Experienced silk dresses. Schwartz, 808 Washington, 2d floor.

FITTER—French room, for West End dress shop; with following preferred. Box M-147, Post-Dispatch.

FLOWER MAKERS AND BRANCHERS—Experienced; fancy feather workers. Apply Missouri Flower & Feather Co., 1708 Delmar.

GIRL—White; age over 25; light housework; no cooking; care of child 3; $16 a month, room and board; experienced; references necessary. Call between 2 and 4 Sunday for interview. 5548 Waterman, 1st floor east.

GIRLS—Reliable or married women who have had experience as grocery clerk; work 3 days week; no heavy lifting; state age, experience; reference. Box M-286 Post-Dispatch.

GIRL—Experienced; white; cooking and general housework; no laundry; home nights; $4 and car fare; Richmond Heights. Call Sunday after 9. HI. 3750

GIRL — Stay with children overnight Wednesday and Saturday; near Clayton courthouse; state references and price. Box M-104, Post-Dispatch.

GIRL—White, over 18, assist general housework, stay on place, good home, U. City; $20 month; references required. Box M-12, Post-Dispatch.

GIRL—Young; for serving and upstairs; experience not necessary; must be able to drive car; character reference required. Call 2-6 p. m. Jonson between 9 and 9:30 a. m. 902 Louderman Bldg.

GIRL—To sell tires, auto and home radios, washers; operators on time, good opportunity. Apply Monday morning, 3100 Locust st.

GIRL—For light housekeeping after school or otherwise; prefer one living Hi-Pointe or Richmond Hts. section. Box L-408, Post-Dispatch.

GIRL—Housework; white; 2 children; pleasant home. LA. 8779, 3428 Louisiana.

GIRL—White, experienced, cooking and general housework, 3 in family. 7430 Washington. PA. 0595J.

GIRL—White; housework, no cooking, no laundry; good home. 736 Leeman, 1st South.

GIRL—White, general housework; good home; $3 week to start, references. RE. 2291.

GIRL—White; 25 to 30; general housework, cooking; experienced; references; go home nights; $30. Parkview 3538J.

GIRL—Experienced for bakery store and light housework, 18 to 23; apply Sunday 10 to 12. 2732 S. Jefferson.

GIRL—White, general housework and cooking; good home; only first-class girl need apply. Box M-48, Post-Dispatch.

GIRL—White; housework; assist care of child; $20 monthly; experienced; references. Parkview 0339.

GIRL—White; general housework, stay; good pay. 7372 Plaza de Leon, 2d floor, 4 blocks north of Delmar.

GIRL—White, 20-25; general housework, no cooking; stay; laundry; references. KI 1800.

GIRL—White, general housework, assist with children. PA. 5135M.

GIRL—Colored; help with housework. 2149 S. Grand.

GIRL—For bakery and housework. 1108 N. Vandeventer.

GIRL—White, help with housework. 2149 S. Grand.

GIRL—White; assist; 2 children, light housework. 4128 Cleveland. LA. 3395.

GIRL—White; experienced; stay on place. PA. 5060. 6314 S. Rosebury.

GIRL—White; light housework, care child. FOrest 5746.

GIRL—Allround housework; small family; white; couple. 5139 Russell.

GIRL—Over 20, for light housework; assist in bakery. Box M-400, Post-Dis.

GIRL—Housework, cooking; $40; Monday. Motz Agency, 3929 Olive.

GIRL—General work; references; $20-$40. Griffin Agency, 4630A Olive.

GIRL—General housework; Catholic; live on premises; reference. Call FL. 0090.

GIRL—Assist housework and child, $17.50 month. FO. 7164.

GIRL—Woman; white; cook, housework, small children; stay. RE. 0057.

GIRLS—2 cook and girl to help in kitchen. Lildot Tavern, 8854 N. Broadway.

GIRL—White, housework, PA. 6533; 6325 Southwood.

GIRL—General housework; children; $15. Broadway and Cass av., St. Louis. MA. 5297W or FR. 3559.

GIRL—White, domestic help; best reference. PA. 7444, Sunday 9-4.

GIRL—For general housework; age 30 to 40; small family; $12 month. LA. 4389

GIRL—Work in store for home, small wages; Sunday morning. 3126 Prairie.

GIRL—White, general housework, no laundry. Kingsbury, second east.

GIRL—White; over 20 for light housework; stay. COlfax 8423J.

GIRL—White; experienced; general housework, plain cooking. STerling 2737.

GIRL—White; housework; assist with child; stay. CAbany 5336W.

GIRL—Country; housework care children, $10; reference. 1365 Shawmut.

GIRL—Experienced; white; cooking and housework. 5771 Waterman. FO. 6856.

GIRL—White; 20-30; general housework; assist with infant. FO. 8425.

GIRL—General housework; stay; references. CAbany 3552.

GIRL—White; housework; no cooking; $12 month. 5857 Enright av.

GIRL—Housework; assist care of children; no laundry; $3. FO. 8368.

GIRL—Care for child; stay on place. CA. 4658.

GIRL—White; assist with general housework; stay. FO. 0958.

GIRL—Country; care of child, light housework. 5802 Julian.

GIRL—White; assist housework; no laundry; stay; $3 week. 5946 Kingsbury.

GIRL — General housework; no laundry. $15. 5768 Kingsbury. 1st fl. west.

GIRL—Stay on place, care child, references. 5582 Pershing, FO. 3042.

GIRL—For housework, go home nights, must be good cook. 3934A Chippewa.

GIRL—White; housework, care baby, no laundry; stay; $15 month. CA. 0142W

GIRL—White; housework, cooking; $20 month. RE. 1829.

GIRL—Care of child. Apply after 7 p. m. 5004 Vernon, Apt. 307.

GIRL—20-35, Catholic, experienced, general housework; children. GR. 2634.

GIRL—White; general housework; stay; children. Box Y-147, Post-Dispatch.

HOUSEGIRL—Capable caring 2-year-old boy, good pay, reference. 6412 Enright, first east.

HOUSEGIRL—White; Catholic, experienced in housework, care of children; $30. Box M-68, Post-Dispatch.

HOUSEGIRL—German; reliable; light housework; family of 2. 2644 Dalton.

HOUSEGIRL—White, experienced cooking. PA. 6432W. 6321 Southwood, 1st floor.

HOUSEGIRL—White, assist general housework. 5884 Cates.

HOUSEGIRL—White; experience, reference, $15-40. PA. 7444, Sunday 9-4.

HOUSEKEEPER — Elderly, care girls; mother employed. 7812 Weaver. HI. 1767.

HOUSEKEEPER—For employed adult; prefer woman and child. Box L-21, Post-Dispatch.

HOUSEKEEPER—Rooming house, couple, experience; reference; room, small wages. 1418 Locust.

HOUSEKEEPER—3 adults; state salary and references. Box L-338, Post-Dis.

HOUSEWOMAN—More for home than wages, must like children. 2115A Utah.

HOUSEKEEPER—Middle aged Catholic woman. Call FO. 6608.

HOUSEKEEPER—Middle-aged; plain cooking; 2 adults. Box M-80, Post-Dis.

KEY PUNCH OPERATOR—$75. EFFICIENCY, 1306 Syndicate Trust.

LACE CURTAIN STRETCHER—Schramm dryer; experienced. Box Y-94, Post-Dis.

LADY—Care small apartment and girl 9; no laundry; for private room and board; mother employed; week-ends, most evenings free. Box Y-395, Post-Dispatch.

LADY—To help lady with rheumatism. 1419 S. Seventh.

LAUNDRY "ELF"—Seamstress, experienced on power machine; only laundry experienced need apply. Grand Laundry and Cleaning Co., 3044 Lawton.

LAUNDRY HELP—Experienced lister and checker, net system, give age, experience and references. Box F-160, Post-Dispatch

LAUNDRY HELP—Experienced shirt finishers. Wm. M. Perry Laundry, 4938 Natural Bridge.

LAUNDRY HELP — Experienced markers and assorters. Bright & Free Laundry, 5562 Easton.

MAID—General housework; stay on place; $5 week. Box M-102, Post-Dispatch.

MANICURIST—With downtown following. Apply Kay's, 821 Locust.

MARKER AND CHECKER—Must be experienced; state previous employment; steady work. Box M-132, Post-Dispatch.

MILLINERY COPYISTS—Steady work, Kaner's Studio, 6331 Delmar.

MODEL—Photography, bring photos; must be pretty. Apply Sunday 9 a. m. to 3 p. m. McDaniels Studio, 1800 Olive.

MILLINERY MAKER and copyists for better grade hats; must be experienced. Lucille Hat Shop, 6321 Delmar.

NATIONAL organization requires young lady under 30, good education, refined, aggressive, for specialized department store work; previous experience unnecessary; able to travel; excellent opportunity; salary. Box 676 Equity, 113 W. 42d st., N. Y.

NURSE MAID—White, experienced; stay on place. Call Sunday. FO

BUSINESS BUILDING Is Being Done ECONOMICALLY Through the Business Service Want Ad Columns

ROOMS WITH BOARD—West

WEST PINE, 4425—Attractive rooms; twin beds; excellent meals. FR. 3741.

WEST PINE, 3750—Lovely front, excellent meals; ideal location; homelike.

WEST PINE, 4511—Gentleman; single or double; newly furnished; reasonable.

ROOM AND BOARD—For 2 gentlemen in private home. EV. 3441.

ROOM—2 men; private; southern exposure; $5 each; meals. PA. 1262M.

ROOM—Living; alcove; with board; very reasonable; excellent meals. FO. 3292.

IS THIS YOU? Dissatisfied with your room and meals? In my home I have rooms ideal for business, professional men, women, or couples. True home atmosphere with meals you will enjoy. $5.50-$6; 2 in a room, twin beds; convenient to carlines and Kingshighway bus. FO. 3719.

ROOMS FOR RENT—CITY

Central

CASS, 3034—2 connecting front rooms; private family. JE. 4029.

DELMAR, 617—Large front housekeeping, $3; respectable. CEntral 7618.

North

BENTON, 1530—Two clean housekeeping; bath, sink; porch; cool.

BLAIR, 3961—Furnished room, sleeping or housekeeping.

CAMELLIA, 4048 — Desirable sleeping room; private home. CO. 6285J.

EAST GRAND, 1435 — Sleeping rooms, $2.50 week; nicely furnished.

EAST WARNE, 2160—Single housekeeping rooms; garage; gentleman preferred.

KENNERLY, 3957—2 furnished housekeeping; water, porch, conveniences; reasonable.

KOSSUTH, 3218 — Furnished modern rooms; men; hot water, single $3, double $4. Grand-Lee cars.

LEE, 4257—1 large sleeping room, also small; private home.

LEE, 3811A—Large sleeping room; reasonable.

NORTH MARKET, 3612 — Comfortable light housekeeping rooms, cheap. FR. 1043.

ST. LOUIS, 3908—2 housekeeping rooms; large porch; one sleeping; adults.

TAYLOR, 3109 N.—Nicely furnished housekeeping room, complete.

UNION, 1379 N.—Sleeping room; private family; all conveniences; no other roomers.

UNION, 1480A N.—Lady, private family, must have references. Call Sun, 9 to 3.

CAN accommodate 1 or 2 persons, newly furnished home; Beauty Rest mattress; private porch; board optional; references. CAbany 16514.

Northwest

ASHLAND, 4752—2 large modern rooms; unfurnished, for unemployed.

AUBERT, 5028 off Memorial Kingshighway—Large sleeping room, 1 or 2, convenient to bus; phone; private home; garage. COl. 7515J.

COTE BRILLIANTE, 5317—2 housekeeping; convenient; private; $5; also sleeping, $2.

COTE BRILLIANTE, 5841—2 large front, first floor, gas, electric, heat.

COTE BRILLIANTE, 4756A—Furnished 1, 2 or 3; sink, range; garage.

COTE BRILLIANTE, 5319—Large sleeping room; quiet, clean; $3. EV. 6241.

CUFFLES, 4778—2 clean connecting housekeeping; water; phone.

HAMMETT PL., 4818—2 clean apartment housekeeping rooms; refrigerator, phone.

LABADIE, 5328—2 nicely furnished rooms for housekeeping; sink, range, $5, adults.

LOTUS, 5112—Kitchen, bedroom, private home; adults; $5. FO. 4661.

LOTUS, 5060—2 furnished front rooms, electric, refrigeration, couple; $5.

LOTUS, 4923—Beautiful sleeping room; phone; kitchen privilege; private home.

LOTUS, 5144—Nicely furnished room for 1 or 2 ladies; board optional.

MARCUS, 5709—2 connecting housekeeping, 2d floor; range, sink, phone.

MARGARETTA, 4464—South room, kitchen privileges if refrigerator; shady lawn; employed.

PLOVER, 4914A—4 rooms, toilet; reasonable.

SHERRY, 6142—Sleeping room, private, $2 week. Walnut Park bus.

ST. LOUIS, 4852—2 modern, sink, electric, refrigerator, washing machine, good transportation.

ST. LOUIS, 5314—3 rooms, nicely furnished, convenient location.

SUMMIT, 5976—Pleasant room and garage; fresh air in North Point. Small family; reasonable. MU. 6767.

TERRY, 5215—2 light housekeeping, furnished; private.

TERRY, 5325—Large room, twin beds, private family; gentlemen. EV. 1637.

UNION, 2610—Front sleeping room; private home. Near carlines.

South

ACCOMAC, 2844—Clean, beautiful furnished front connecting single housekeeping.

ACCOMAC, 2633A—Sleeping room; private home; garage if desired.

ALLEN, 2631—Neatly furnished housekeeping rooms; reasonable; also South Side clubhouse. EVerkreen 7145.

ANN, 2648—2 housekeeping rooms, bath, private; quiet, phone.

ARKANSAS, 3631—Front room, complete housekeeping; block east of Grand.

ARKANSAS, 2916—In apartment near Grand; refrigeration, kitchen privileges.

ARSENAL, 2017—Connecting furnished rooms; front room; Frigidaire service, showers.

BATES, 5886—2 furnished rooms; phone, garage; semi-share bath.

BINGHAM, 3887—Private home; 1 or 2; meals optional.

BOTANICAL, 3638A — Sleeping room; board optional; home-like.

BOTANICAL, 3871—Nice large room; real kitchen; Frigidaire; electric washer.

BOTANICAL, 3931—3 furnished rooms; conveniences.

BROADWAY, 4918 S. — Room, beautiful home overlooking river; 1 or 2 men.

CAROLINE, 3542—Housekeeping 2 or 3 connecting, conveniences, private.

CASTLEMAN, 4256A—2 unfurnished or furnished front rooms; heat, light, gas; adults preferred.

CASTLEMAN, 4244—2 housekeeping; also 1 housekeeping; complete; congenial couple.

CASTLEMAN, 4058—Neatly furnished connecting housekeeping; very reasonable.

CASTLEMAN, 3940—Nicely furnished; 2d and 3d floor rooms; employed.

CASTLEMAN, 3827—Splendid room; private home; reasonable; gentleman only.

CHIPPEWA, 2626—Two furnished rooms; gas, water, electric and fan; $3.50.

CLEVELAND, 3951 — Neatly furnished room and kitchen; also sleeping; adults.

CLEVELAND, 4129—Large, cool, front; twin beds; private. GRand 0380.

COMPTON, 3536A—Large front room; gentlemen preferred.

COMPTON, 2359 S.—Nicely furnished living rooms; in-a-dor bed, kitchen.

CONNECTICUT, 3436—Rooms, 1 or 2 front, garage, phone; no other roomers.

DETONTY, 3963—1 or 2 rooms; private family; conveniences; reasonable. GR. 2552.

EIGHTEENTH, 2801 S.—Sleeping; southern exposure; private family; references exchanged.

FLAD, 3660—Connecting front housekeeping rooms; near Park.

FOLSOM, 3678—Furnished apartment, 2 rooms, GR. 1332.

GILES, 4077—Room, lovely furnished young lady, reasonable or exchange for light housework.

GRAND, 2144 S.—Single or double; twin beds; all new furniture; adjoins bath; private home. LAclede 8440.

GRAVOIS, 3674—1 large, small sleeping room; private home; gentlemen only.

HALLIDAY, 3208—Lovely large south room; ideal home; single; men. FR. 5660

HARTFORD, 3539—Large room for 2 gentlemen; board optional.

HARTFORD, 3429—Large front room for 1 or 2 gents.

HUMPHREY, 3669—South front sleeping room; breakfast, garage optional.

HUMPHREY, 3629A—Large, southern; private; 1 or 2; conveniences; reasonable.

HUMPHREY, 3719—Nice furnished front hall room; southern exposure; gentlemen.

INDIANA, 2828—2 neat; Frigidaire; private entrance; 3 car lines; reasonable.

JEFFERSON, 1802 S.—2 connecting housekeeping rooms; reasonable.

JUNIATA, 3651—Large room 2d floor, all conveniences, gentleman.

ROOMS FOR RENT—South

JUNIATA, 3859 — Lovely room; quiet home; hot water; gentleman.

LAFAYETTE, 2849—Clean, cool; washer, radio; housekeeping; $3.50; with kitchenette, $4; sleeping, $2.

LAFAYETTE, 2703A—Sleeping, $1.50 up; housekeeping, sink, $3; apartments $4.50.

LAFAYETTE, 2102—Large, clean, housekeeping rooms, $2.75, $3; adults.

LAFAYETTE, 2816—Light housekeeping and sleeping rooms.

LAFAYETTE, 2901A—Housekeeping room, with kitchenette, range, sink.

LAFAYETTE, 1835 — Light housekeeping and sleeping rooms; $2 and up. GR. 6449

LOUISIANA, 1918—Facing Reservoir Park, large housekeeping room.

McDONALD, 3635—Neat, clean, sleeping room; near cars. GR. 1079.

McKEAN, 3540A—Large well furnished room, home privileges, gentleman, lady employed; private. Grand-Arsenal district.

MAGNOLIA, 4981—Lovely furnished sleeping room, private home, reasonable; references.

MAGNOLIA, 3518—Large, cool, southern; 1 or 2 gentlemen; no other roomers.

MAURY, 3122—Well furnished, cool convenient to cars, buses, service car.

MINNESOTA, 2317—2 large rooms; sink, washer; heat; Compton car.

MINNESOTA, 5529A—Large room, kitchen privileges; couple or men; private.

MISSISSIPPI, 1721 — Nicely furnished housekeeping room, redecorated, convenient.

MONTANA, 3643A — Light, attractive room; modern, adjoins screened porch.

NEBRASKA, 1824—2 attractive housekeeping; sink, phone, adults only.

NEBRASKA, 2134—3 rooms furished complete for housekeeping; adults only.

NEBRASKA, 1805 — $3; rooms; garage.

FORTIS, 3157—BEAUTIFUL DOUBLE FRONT ROOM; LIGHT AND AIRY; ALSO NEATLY FURNISHED FRONT ROOM FOR GENTLEMAN.

PRESTON PL., 1752—1 or 2 furnished, or vacant; private home. GR. 0859.

REILLY, 8417A—2 rooms, $7.

RUSSELL, 3947—2 rooms, Frigidaire, sink May 1936; hot water; $6.

RUSSELL, 2849—2 connecting rooms; refrigeration; also sleeping.

RUSSELL, 3936—Connecting housekeeping rooms; 2d floor, sink, range.

RUSSELL, 4053A—Front sleeping room; $2 or board, $6.

RUSSELL, 3659 — 2 large, clean, front housekeeping; sink, range.

RUSSELL, 4132—2 housekeeping; sink, hot water, phone; couple.

RUSSELL, 4048—South room, near bath; private home; gentleman; reasonable.

RUSSELL, 3654A—Large south room, with fan, private family, $2.50.

RUSSELL, 3616—Cool sleeping room, well furnished; desirable; near Grand.

RUSSELL, 4048—South room, near bath, private home; gentleman.

SHAW, 3668A—Lovely south; 1 or 2; twin beds; kitchen privileges; $2.50 each.

SHAW, 4160—Large front room; private home; for 1 or 2.

SHENANDOAH, 3622—Room with Murphy bed and kitchen; apartment housekeeping with sink, $4; also sleeping room.

SHENANDOAH, 3648A—2 connected furnished housekeeping rooms, $5.50; single sleeping, $2.25. Phone, linens included.

McDONALD, 3635—Neat, clean, sleeping room; near cars. GR. 1079.

SIDNEY, 3514—Gentlemen in private home, south, double, single front.

SIMPSON PL., 1740 — Sleeping rooms; board optional; private; quiet. GR. 4163.

TEXAS, 2324—Room, furnished or not; private family; all conveniences.

THIRTY-NINTH, 2361—2 nice quiet unfurnished rooms in home; adults.

TOWER GROVE, 2012—Unfurnished bedroom, kitchen, $12.50 monthly; also lovely furnished.

VIRGINIA, 42xx—Lovely rooms; private home; board optional. EV. 4515.

1 ROOM ARRANGED AS FLAT, $6. 4444 Vista; separate conveniences. ST. 3537

WAVERLY PL., 2054—Large, clean room, 1st floor; washer, phone; $3.50.

WILMINGTON, 1211—Gentleman; owner's home; porch; garage; conveniences.

WYOMING, 3108A—2 rooms and bath; closet, gas and electric; 3d floor; no children.

WYOMING, 4057—Large light room; 1 or 2; nice location; reasonable.

HALLROOM—Front; private family; 3 car lines. $2. PR. 4969.

ROOM—4600 south, adjoins bath, private home; breakfast optional. RI. 3391W.

ROOM—Large airy, windows on 2 sides; twin beds, private family. PR. 4799.

SLEEPING room for gentleman; private family; reasonable. Call PR. 1815.

Southwest

BRADLEY, 6413—Housekeeping or sleeping; adults; garage; phone.

McCAUSLAND, 2011 — 2 housekeeping rooms, inclosed porch, $6.50. HI. 0800.

REBER PL., 6257—Comfortable front, private home; reasonable. HI. 1260.

RHODES, 5422—3 large rooms; like new; refrigeration, hot-water heat, screened porch. LA. 4039.

WATSON, 3285—Light housekeeping; 2 or 3; Lindenwood Watson bus.

West

AUBERT, 797A—Sleeping; private; everything new; employed couple or gentlemen.

BARTMER, 5583—Two-room apartment suite, complete for housekeeping.

BARTMER, 6128—3 furnished apartments, private bath, $30 month; also 2 rooms.

BLENDON PL., 20xx—Pleasant room, reasonable to desirable party. ST. 0898.

CABANNE, 5379—Two sleeping rooms, $3, $1.75.

CABANNE, 5095—2-room apartment suite, private bath, refrigeration.

CABANNE, 5915 — Rooms; single or double. PA. 0178.

CABANNE, 5901—Rooms beautifully furnished, $3; board optional. CA. 2638.

CABANNE, 5051—South room, board, continuous hot water, garage.

CABANNE, 5419A—Large room, conveniently located; two employed.

CABANNE, 5047—Cool, clean, light housekeeping suite, sink, adults; garage.

CATES, 5803—Immaculate south front room; kitchenette; private porch, $5; room, kitchenette, beautifully furnished, $4.50; south front sleeping room, $2.

CATES, 5095—Housekeeping suite, attractively furnished; 2d floor front; water.

CATES, 5059—Housekeeping; 2d floor front, $4; sleeping, $1.50.

CATES, 5055—1st floor front and back room, kitchen, water, $4, $5, garage.

CATES, 5030A—Furnished room, all conveniences; strictly private family.

CATES, 5087—Cool, nicely furnished housekeeping suite; sink. FO. 8441.

CATES, 5088—Large front room, newly furnished; private family.

CHAMBERLAIN, 5621—Lovely two-room suite, private home. PA. 0314W.

CLARENDON, 823A—2 rooms, adjoining kitchen; porch; $5; Sunday and a. m.

CLAYTON RD., 6378—Twin beds; private entrance; connecting bath; apartment, $3.

CLEMENS, 5555 — Lovely housekeeping rooms; running water; $2.75 up.

CLEMENS, 5738—Lovely front sleeping room; all conveniences; reasonable.

CLEMENS, 5906—Large, cool room; two closets; adjoining bath; $3.25.

CLEMENS, 5736—2 rooms, adjoining or single; housekeeping or sleeping.

DARTMOUTH—Beautifully furnished suite; refined surroundings; 1 or 2 employed; all conveniences; private family; breakfast optional; references. Box M-314, Post-Dispatch.

DE BALIVIERE, 566A — Bedroom and large kitchen, southern exposure; $5 week. Call between 2 and 5 o'clock.

DELMAR, 3910—Cool, clean housekeeping room, respectable family.

DELMAR, 5239A—Single room for gentleman; private family. FO. 2813.

DELMAR, 4343—Large, cool housekeeping; sink; free parking; phone; $2.50 up

HUMPHREY, 3669—South front sleeping room; breakfast, garage optional.

HUMPHREY, 3629A—Large, southern; private; 1 or 2; conveniences; reasonable.

HUMPHREY, 3719—Nice furnished front hall room; southern exposure; gentlemen.

INDIANA, 2828—2 neat; Frigidaire; private entrance; 3 car lines; reasonable.

JEFFERSON, 1802 S.—2 connecting housekeeping rooms; reasonable.

JUNIATA, 3651—Large room 2d floor, all conveniences, gentleman.

ROOMS FOR RENT—West

DE BALIVIERE, 527 (2d north)—Young man; $2.50; share; large front room in apartment; conveniences.

DELMAR, 4342—Large room, kitchenette, sink; private entrance; conveniences.

ENRIGHT, 5637—Very desirable, clean room; private; best surroundings and location, for high-type business lady or employed couple. CA. 4851.

ENRIGHT, 5173—Housekeeping, newly decorated; block from car and bus.

ENRIGHT, 5145—Connecting front, south; housekeeping; screened porch; reasonable.

ENRIGHT, 5181—2 lovely front housekeeping, also single; people employed.

ENRIGHT, 5911—Airy second-floor bedroom; private residence.

ENRIGHT, 5204A—Large sleeping; also smaller, home atmosphere. FO. 5109.

ENRIGHT, 5926—South living room; studio couch, kitchen; private bath; entrance

ENRIGHT, 5720—Large front, comfortable, cool; reasonable; private; employed.

ENRIGHT, 5190—Cool, clean rooms; sink, porch; conveniences; reasonable; adults.

ENRIGHT, 5827—Bargain; well furnished 3-room efficiency; frigidaire; $8.

ENRIGHT, 5916—South room, hot and cold water; garage; private family.

ETZEL TERRACE, 1114—2 connecting housekeeping room, refrigerator, reasonable.

EUCLID—Near Delmar; lovely bedroom; large kitchen; $4.50, or to couple who fires furnace, $2.50. FO. 3573.

EVANS, 3627 — Housekeeping, sleeping rooms; neatly decorated; cheap.

FOREST PARK, 4537 — Housekeeping rooms; private bath, children welcome.

FOREST PARK, 4423—Attractive living room; roller bed; kitchen.

FOREST PARK, 4434—2 furnished housekeeping rooms; sink, hot water.

FOREST PARK, 4435—Housekeeping and sleeping rooms, $2.50-$3.

FOREST PARK, 4317—Room and kitchenette; fan, refrigeration.

FOREST PARK, 4308—Clean housekeeping; all conveniences; water, linens.

FOUNTAIN, 4928—2 large housekeeping rooms; couple, $4.50. FO. 7728.

FOUNTAIN, 4813 — Light housekeeping rooms for 1 or 2; decorated.

GOODFELLOW, 1268—Cool front, car, bus; gentleman, $2; phone.

GOODFELLOW, 1236—2 housekeeping; 2d floor front; sink. MU. 3544.

GRANDEL, 3707—Newly decorated housekeeping rooms, furnished; garage. GR. 0458.

HAMILTON, 951—Clean second floor front, $2; gentleman employed. CA. 7537M.

HAMILTON, 820—Apt. 4, clean, gentlemen employed or traveling; reasonable, private.

HAMILTON, 1320—Lovely front efficiency, porch; private entrance; everything furnished.

HAMILTON, 5558—Rooms $3; apartment suite, $6. FO. 7510.

HARVARD, 735—Room with private bath; gentleman; garage. CA. 7684W.

KENSINGTON, 5030—2 front connecting housekeeping, adults. RO. 0411.

KENSINGTON, 5108—2 housekeeping sink, phone, near car, schools, private.

KINGSBURY, 8015—Comfortable room; bungalow; Clayton courthouse; business gentlemen; 2 students; references. PA. 6805W.

LACLEDE, 4367—Sleeping room for 2 or 3; south exposed; reasonable.

LACLEDE, 4309—Housekeeping room, newly furnished, running water, $3.

LACLEDE, 4356—Large room; private home; one or two gentlemen.

LEWIS PL., 8—Large room, light housekeeping, electric fan, $2.25.

LINDELL, 4365—Well furnished room, 2nd floor; private bath.

LINDELL, 4330—Newly furnished sleeping rooms.

LINDELL, 4251—Large south front, 2 beds; also single room.

LINDELL, 4444—Lovely large front, cars, busses; 1 or 2.

LINDELL, 4343—1st floor east, large and small room.

LINDELL, 4058—2 clean front housekeeping; range, sink; reasonable.

McPHERSON, 4027—Large 2-room housekeeping; also kitchenette apartment; reasonable.

McPHERSON, 4245 — Furnished, 3-room apartment; private bath; children welcome.

McPHERSON, 4444—2-room cool housekeeping suite; sink, refrigeration; also sleeping room.

McPHERSON, 4468A—Attractive 2d floor housekeeping; radio; hot water, fan.

McPHERSON, 4928—Attractive sleeping; single, double, also apartment suite.

McPHERSON, 4547—Lovely south double room; 2 girls; new furniture.

MCPHERSON, 4022—2-3 rooms, or single suites, near school, bus, car.

McPHERSON, 4033—2 large connecting furnished rooms, with private bath.

MAPLE, 5328—Nicely furnished housekeeping or sleeping; refrigeration; $2.50 up. Exclusive district.

MAPLE, 5452—3 large, first floor, newly decorated, electric refrigerator, oil heat, garage, private bath.

MAPLE, 5006—Nice clean 2d and 3d floor housekeeping rooms; reasonable.

MAPLE, 5013—Attractive, south sleeping room; convenient; $3. RO. 0089.

MARYLAND, 4302A—Housekeeping rooms, newly furnished living-room effect; reasonable.

MARYLAND, 4625 — Furnished rooms, housekeeping or sleeping. FOrest 5075.

MARYLAND, 4328—Unusual nice housekeeping room; electric washer; $3.50.

MARYLAND, 4309—2d floor; beautiful room, fan, every convenience; $3.

MINERVA, 5146—Furnished kitchen, bedroom, modern, convenient; garage; reasonable.

MINERAV, 5920—Connecting light housekeeping rooms; couple desired.

MONTCLAIR, 1381—2 rooms, including heat, light, gas. Riv. 0343J.

NEWBERRY TER., 4516 — Furnished rooms and apartment suites.

NEWBERRY TR., 4609 — 3 furnished housekeeping; downstairs front; $24.

NEWSTEAD, 511 N. (Apt. F)—Two-room apartment suite; gas, electric, janitor; $4.50 week.

NEWSTEAD, 31 N.—Large, cool sleeping room, near West Pine; good transportation.

NORFOLK, 4427A—2-room housekeeping apartment, heat, gas, light furnished.

OLIVE, 4630A—Neat, large room, twin beds; also single. FOrest 2820.

PAGE, 5168—2 furnished connecting 2d floor; also sleeping and single housekeeping, water in room, phone.

PAGE, 5038A—Clean connecting housekeeping rooms; one room with kitchen privileges.

PAGE, 5589A—Single and double rooms; reasonable. EV. 0264.

PAGE, 5116—Clean, southern, with two adults; good transportation.

PAGE, 4457—Living room, bedroom, kitchen; completely furnished; modern, $8.

PAGE, 5162A—Small apartment suite in small adult family. FO. 4832.

PERSHING—Delightful, attractive; bath, shower, private apartment; gentleman. FO. 8440.

PLYMOUTH, 5844A—Front hall room, unfurnished; private family.

RAYMOND, 5233 — Beautiful first-floor suite, $5.50; single housekeeping, $3.

RAYMOND, 5108—1st floor, large room and kitchenette; furnished complete.

RIDGE, 5364—2 beautiful unfurnished; steady employed couple or adults.

ROWAN, 1454—2 front rooms connecting bath, private family.

SKINKER-PERSHING—Hotel rooms with bath, $5.50, $6, $6.50 week. CA. 0830.

$4 Week 228 N. TAYLOR — Large rooms, new furniture. Full hotel service, dining room. FR. 8081. Parkhurst Hotel.

UNION, 303 N.—3d south; single or double; board optional. FO. 8539.

VERNON, 5129—Rooms, couple; private bath; private home; newly decorated.

VERNON, 5014—Lovely rooms, sleeping porches; sink, washer.

VERNON, 5249—2d floor front, south room; near bath; reasonable.

VERNON, 5722 — Second floor, 2-room suite; near bath; $5.50; sleeping, $2.75.

VERNON, 5077—2d floor front, bedroom, range, sink, kitchenette; adults.

VERNON, 5655—Housekeeping suite; Frigidaire, sink; sleeping room.

VERNON, 5142—Large room for 1-2, double, twin beds; small adult family.

WALTON, 1119—2 large neatly furnished housekeeping rooms; reasonable.

WALTON, 1223A—Front suite, bedroom, kitchen-dinette, $5.50 a week. RO. 2898.

ROOMS FOR RENT—West

WASHINGTON, 4733A — Housekeeping suite; front sleeping room; phone, bath; modern.

WASHINGTON, 4723—Two large rooms, living, kitchen, porch; Frigidaire; references.

WASHINGTON, 4346—Clean, cool, well furnished sleeping housekeeping rooms, adjoining bath, hot water, free parking.

WASHINGTON, 5106—Newly furnished 2-room suite; inner-spring mattress; refrigeration; porch; beautiful home.

WASHINGTON, 4266—Beautiful furnished room, electric icebox; garage; housekeeping.

WASHINGTON, 4257—2-room suite; 1st and 2d fl.; water in room.

WASHINGTON, 5026—Single housekeeping room; $3; single sleeping room, $3.

WASHINGTON, 4375—Light housekeeping room; hot-water; reasonable.

WASHINGTON, 5093—Nicely furnished 2d floor room; oil heat; reasonable.

WASHINGTON, 5026—Large, cool, clean, lovely housekeeping or sleeping; $5.

WASHINGTON, 4021—Large front housekeeping, $2.50; sink, $2.75.

WASHINGTON, 5034—First floor room, twin beds; private bath; reasonable.

WASHINGTON, 5037 — 2 housekeeping suite; complete; couple; also sleeping.

WASHINGTON, 4918—Large bedroom, with kitchenette, 1st floor.

WASHINGTON, 5098—Large south room, small kitchenette, water, $4.50.

WASHINGTON, 5220 — 2d floor front, private bath; employed, gentlemen.

WATERMAN, 58xx—Beautifully furnished, adjoining bath; private home; no other roomers; gentleman. PArkv. 0915J.

WATERMAN, 5561—Apt. B; large, cool room; shower; meals, lovely surroundings.

WATERMAN, 5156 — Cool, convenient location; quiet place; reasonable. FO. 1429.

WATERMAN, 5259A—Furnished room for rent.

WATERMAN, 55xx—Room; private family; board optional. RO. 3293.

WATERMAN, 52xx—Bedroom, bath, kitchenette; refrigeration; $6. ROsedale 0554.

WATERMAN, 5280A—Small front employed, $2.50, breakfast. FO. 7275.

WATERMAN, 5202—Nicely furnished, single; private; employed lady preferred.

WESTMINSTER, 4603 — Two-room suite, southern exposure; electric refrigeration; adults.

WESTMINSTER, 3739—Very desirable, attractive 3-room, first apartment suite; modern.

WESTMINSTER, 3939—1st floor, housekeeping; private entrance; large sink; range; joins bath; hot water; $4.

WESTMINSTER, 3750—Neatly furnished sleeping rooms; running water.

WESTMINSTER, 4214—Front housekeeping; $2; with kitchenette, $2.25.

WESTMINSTER, 4038—Call, sleeping and housekeeping rooms, 2d floor; reasonable.

WESTMINSTER, 4523—Living, kitchen, complete; clean; garage optional.

WESTMINSTER, 4126—Room, small kitchen furnished; hot-water; couple only

WESTMINSTER, 3731—2-room efficiency; private bath; also sleeping rooms.

WESTMINSTER, 4487—Large room with kitchenette, in beautifully furnished home

WESTMINSTER, 4030 — 2-room housekeeping suite, refrigeration, $6.

WESTMINSTER, 3928—Large front housekeeping rooms; $3.50 and $4; convenient

WESTMINSTER, 4048—Large south front; new paper; water; $4.

WESTMINSTER, 4536—Lovely cool, clean single or double.

WESTMINSTER, 3738—Clean, quiet, sleeping, near bath, men, $2 up.

WEST PINE, 4149—Beautiful rooms, kitchenette, dressing room, bath, newly furnished; real home; something different.

WEST PINE, 3949—Newly decorated; 2-room suite, $6; housekeeping, $4.

WEST PINE, 3919—Large front; with kitchenette; everything furnished; $3.50.

WEST PINE, 3811—Two rooms, kitchenette, nicely furnished, first floor; water.

WEST PINE, 4531—Cool, lovely rooms; meals optional. RO. 0937.

WEST PINE, 3943—Neatly furnished sleeping rooms; $2 and $2.50.

WEST PINE, 4252—Suite, well furnished, clean; respectable; all conveniences.

WEST PINE, 4011—Sleeping room, kitchenette; phone; running water; $3 up.

WEST PINE, 3848—Housekeeping; apartment style; in-a-dor bed, sink; $3.

HOME SEEKERS, for comfort and satisfaction, for curiosity, investigate this proposition. Three unusually large airy rooms, covering entire floor; everything furnished.
5423A VERNON FO. 5739

CAN accommodate 4 gentlemen; private home; exclusive district. CA. 6964J.

ROOM—Desirable, in large apartment, with young couple; Clara near Delmar. FO. 0417.

ROOM—Beautifully furnished front, for gentleman appreciating real private home. Box Y-134, Post-Dispatch.

ROOM—Lovely large front sleeping, for 2 employed. 4928A Washington.

ROOM—Private bath; 3 exposures; private family; near cars. FO. 2083.

ROOM—Lovely; private home; garage; references exchanged. PArkview 5768W.

ROOM—Cool, south, adjoins bath, shower; in apartment. FOrest 6262.

ROOM—For rent in private Jewish family; gentleman preferred. MU. 2386.

ROOM—Lovely, in private home; southern exposure. FO. 9686.

ROOM—Attractive; private bath; gentleman; laundry; Sept. 1. FO. 9196.

ROOMS—2 or 3 lovely; screen porch; furnished or not. FOrest 6848.

ROOM—Cool, nicely furnished front, 1 or 2; also single, $2.50. FO. 1969.

ROOM—Private apartment, 2 baths, shower; Delmar line. FO. 6661.

ROOMS IN SUBURBS

BELLEVUE, 1551—Large, twin beds, private home, board optional. HI. 7866.

CAMERIDGE, 3529—2 sleeping or housekeeping rooms.

FLORA, 73xx—Sleeping; board opthional; private home. Hiland 5891.

SUBURBAN ROOM AND BOARD

ROOM—Private home; German cooking; two car lines. WEbster 3421W.

ROOMMATES WANTED AND APARTMENTS SHARED

WILL SHARE — All conveniences, close block McPherson, or room and board congenial parties and care for child if mother is employed; references exchanged. Box M-73, Post-Dispatch.

YOUNG LADY—Share attractive southern-exposure bedroom apartment; reasonable. FOrest 5891.

SHARE my home with couple employed, child accepted. Mrs. Lewis, 4200A Oakwood, Pine Lawn. EV. 6907.

WILL share my modern furnished bungalow, excellent concession to refined couple. Sunday, 4844 Bessie.

SHARE apartment in University City with young man; excellent location; separate bedrooms; reasonable. Box M-329, P.-D.

GIRL—Single, share 2 rooms with young girl. GR. 5930.

NEBRASKA, 4044B—Room mate; lady; own room; $3 week.

GIRL—Share apartment; reasonable. GRand 9344.

CABANNE, 5244 — Young lady to share room; good meals; reasonable.

GIRL—To share room and board on S. Grand; private home. RIverside 2127M.

1 OR 2 CONGENIAL ladies; share modern flat. Elsie Smith, GR. 2545.

CHILDREN WANTED TO BOARD

CHILD—As companion for small girl, 8653 Burton av.

CHILDREN under 12; private home; large yard; near school. MU. 2626.

CONVALESCENT HOMES

ROOM and board, convalescent, aged, invalid and nervous. Phone Bentivar, Hillsboro, Mo., 14.

ROOM and board for convalescents, aged and invalids. RO. 3999.

PRIVATE home, Manchester rd., pleasant, home-like, aged, invalids. WAlnut 360.

Some of the land now for sale and advertised in the Real Estate Pages of the Post-Dispatch daily and Sunday may offer investment possibilities.

ROOM & BOARD WANTED

ROOMS WANTED

ROOMS Wtd.—2 light housekeeping, unfurnished, South St. Louis preferred. GR. 3123.

ROOM Wtd.—2 unfurnished; housekeeping; near Wellston; reasonable. CA. 7819R.

ROOM Wtd.—By refined gentleman; private home. Box M-17, P.-D.

ROOMS—Wtd.; 2 unfurnished; reasonable. FOrest 0707.

HALLROOM Wtd.—Unfurnished; with private family. Box L-263, Post-Dis.

ROOMS AND BOARD WANTED

ROOM, Board Wtd.—For boy, 15, near high school; must be nice, neat home and treated as one of family. Box M-5, Post-Dispatch.

ROOM, BOARD, PRIVATE HOME

School; Jackson Square, University City; for man, wife and daughter; references exchanged. Call Mr. Fortinberry, FO. 8520.

LADY employed, single room; permanent, clean; 5000-6000 west; Christian; Protestant; no attention without price; reasonable. Box L-231, Post-Dispatch.

ROOM, BOARD Wtd.—And laundry near Benton Park; private family; conveniences. Box M-35, Post-Dispatch.

ROOM AND BOARD Wtd.—For elderly lady in Catholic family, reasonable, give particulars. Box L-39, Post-Dispatch.

LADY—Wishes pleasant room with lavatory; good board in quiet residence. West or South. Box M-172, Post-Dis.

YOUNG MAN—Neat, use piano; particulars. Box L-365, Post-Dispatch.

BOY—15; near Kirkwood high school; references. Box L-300, Post-Dispatch.

YOUNG MAN—Desires garage; have dog. Box L-197, Post-Dispatch.

BUSINESS OPPORTUNITIES

AN UNUSUAL OPENING

If you are interested in becoming connected with a well-established manufacturing organization where your potential earnings are practically unlimited, and are in position to make an investment of $3000 in the company, which will be fully protected. You work in St. Louis and surrounding territory calling upon jobber and retail trade, that are already buying from us. For personal interview, write at once, giving outline of experience, phone number, age and several references. Box J-368, P.-D.

AN OPPORTUNITY

To invest and get in on the ground floor of an industry to manufacture a product connected with the building materials industry for which there is an established market of universal demand. This is a patented product and one of the basic and leading industries of the country. This is a clean and meritorious proposition and worthy of the consideration of the most conservative. Will demonstrate product and give full particulars on interview. Box M-341, Post-Dispatch.

A MONEYFUL OPPORTUNITY

To become associated with a well established company doing an exceptionally large volume of business with a popular line of merchandise. If you are able to make an investment of $6000, this will entitle you to a half interest and a guaranteed salary. In answering give references and telephone number. Box Y-404, Post-Dispatch.

ARE you interested in a business showing net annual income of as much as $6500 a year with little variance in monthly volume? If you are capable of managing a medium size business with exceptionally bright future possibilities, investigate this quickly. Requires investment approximately $1500. Address John F. Class, Inc., Box 863, Dayton, O.

BATTERY BUSINESS—NEW AND REBUILD. LONG ESTABLISHED. BEAR INVESTIGATION. WANT PARTNER TO WORK ON EQUAL $950 FOR HALF INTEREST. GOOD POSITION. KELLER-SCHUESSLER-HAHN CO. 4067 S. GRAND. RIV. 2123.

A NUMBER of clients offer a profitable opportunity for investment of idle funds with or without services. Apply Daniel A. Ruebel Co., Boatmen's Bank Bldg.

BE YOUR OWN BOSS

Established business now operating; cash required $250 to $300. Box M-38, P.-D.

BICYCLE manufacturer needs $30,000 to finance the manufacture of low-priced bicycles; orders plentiful. Box L-212, Post-Dispatch.

BOOKS, chock full of money-making ideas, plans information. Literature free. Mercury Mails, Box 51, Ottumwa, Ia.

BOWLING ALLEYS—8, LIKE NEW, IN STORAGE, automatic setters; will separate, $250 each. J. C. Cone, Paris, Ill.

BOWLING ALLEY—Good condition, reasonable; write Floyd Gilcrease, Pacific, Mo.

BRAKE SERVICE—Fully equipped; will consider partner. Box F-172, Post-Dis.

CHICAGO (Ill.) Corporation, manufacturer of patented electrical specialties desires exclusive distributor St. Louis territory. Investment $300 required. Box M-171, Post-Dispatch.

CREDIT MAN OR SALESMAN—To purchase interest; to devote services. CHestnut 9000, Station 1.

DO you need money for the development of your business? See us. Daniel A. Reubel Co., Boatmen's Bank Bldg.

DISTRIBUTERS — Exclusive territorial sales rights on newly patented device manufactured locally; offers unusual earning possibilities. A dignified business for qualified executives. Key territories available. This article has a definite place in the home, office, and many practical uses, has created an immediate sales desire. There is nothing like it on the market; retails for less than $1.50. Distributer required to make minimum investment in merchandise only of $300.00; a legitimate proposition. Investigate. Tog-Rod Sales Co., 810 Louderman Bldg., St. Louis.

ESTABLISHED company making celebrated hair tonic and toilet articles will sell their half interest to salesmanager for $5000; liberal salary; money secured. Box L-240, Post-Dispatch.

FOR LEASE—Modern service station on Lindell bl.; excellent location for man with experience and ability to build a profitable business; approximately $1000 required to handle proposition; references both personal and financial required. Box Y-43, Post-Dispatch.

FOR SALE—Or trade; 6-room frame cottage; grocery and meat market in basement; doing nice business; Government loan. Phone FO. 6797.

HAVE tract oak and pine timber; want some financial assistance to use in manufacturing the lumber. Box J-107, Post-Dis.

I HAVE 1800 acres of proven semi-anthracite coal and need money for development. Write J. N. Lindsey, 3618 Cook av., St. Louis,

BUSINESS FOR SALE

GROCERY-MARKET—including building; best proposition ever offered; investigate, be convinced; weekly sales $900; busy South Broadway. GUTH, 1306 GOODFELLOW.

GROCERY—Patent medicines, gas station; living rooms, sickness; if sold at once, $850 cash. H. C. Peters, 1535 N. 7th st., Quincy, Ill.

GROCERY AND MARKET—Electric refrigeration and display boxes; complete store; good location; doing $850 business weekly. Box Y-310, Post-Dispatch.

GROCERY—Bakery opening; $900; fixtures included in low rent; exceptional Illinois community. GUTH, 1306 GOODFELLOW.

GROCERY and meat market, doing cash business, fine location, cheap; have other business; Sunday between 10 a. m. and 3 p. m., JE. 8145.

GROCERY and patent medicine store; good business; sell today for best offer. 5300 N. Broadway.

GROCERY—Meat, sell fixtures or stock; A real bargain. Call Monday, 3700 Potomac.

GROCERY and confectionery stores; $ on hand; must sell at once. Oxenhandler, GA. 4949.

GROCERY-Market—Large clean stock, complete fixtures; selling out; reduced to $500. 3501 Cass.

GROCERY, MARKET—Building; business week. Box H-351, Post-Dispatch.

GROCERY—Meat, good location; sacrifice for quick sale. Riv. 4491.

GROCERY-MEATS—All electric, $250 weekly; $1500. Box M-128, Post-Dis.

GROCERY, MARKET—North, rent $35; $400 weekly. Box M-308, Post-Dis.

GROCERY STORE — And fixtures; best stock; good location. 1107 Hodiamont.

GROCERY, MARKET—County, rent $40; $400 weekly; Box M-290, Post-Dis.

GROCERY AND MEAT MARKET—Modern fixtures and stock; $2800. FL. 9975.

GROCERY AND CONFECTIONERY—3744 N. 21st; $500. Evergreen 7428.

GROCERY-MEAT MARKET—Good location, south. Call Monday, FR. 8973.

GROCERY, MARKET — Building; $600 business week. Box H-351, Post-Dis.

GROCERY and meat market. 734 N. Harrison. KI. 1814.

GROCERY—Meat market; sell account sickness. Call Monday, CO. 5224.

GROCERY STOCK, small; rent fixtures if desired. HI. 9500.

GROCERY—Well stocked, good fixtures, location south. Call RI. 0976.

GROCERY—And tavern, at a resort near St. Louis. Box J-371, Post-Dispatch.

HAMBURGER SANDWICH SHOP—Good location; reasonable; leaving State. 5809 Easton.

HAMBURGER PLACE—Good location; a new. 4753 Morganford rd.

HAMBURGER STAND—$1000 must be business; sell for $500. CA. 8914.

HARDWARE—And paint store, southwest location; modern fixtures; lease, complete stock; worth $3500; sacrifice price, $1750. CHestnut 4879.

HARDWARE Store—South, complete line of hardware, paints, plumbing supplies; doing fine business. CHestnut 4879.

HARDWARE STORE—Stock and fixtures; South Side good location; in business 15 years. Box L-98, Post-Dispatch.

HARTFORD, 3700—9 large rooms, 2 lots; 2-car brick garage.

ICE CREAM STAND—Established; opportunity for branch bakery, delicatessen, wholesale tobacco. GRand 9249.

JEWELRY STORE — Small Illinois town; small investment; living quarters near; will teach them. Box L-246, P.-D.

LACE CURTAIN CLEANER—10 years in good location; business good; retiring. 2735 N. Vandeventer.

LADIES' READY-TO-WEAR — In live town 30 by; bargain. Box M-72, Post-Dis.

LOOK at 7504 Nat'l Bridge; this well-located filling station can be bought for very reasonable price.

LUNCHEONETTE — Confectionery; fine neighborhood; corner location; price reasonable. RI. 9005.

LUNCH ROOM—No. 8 North 17th st.; sacrifice, sickness; well established. GR. 1659.

LUNCH ROOM—Good location; must sell at once; sickness; make offer. 1449 Hodiamont.

LUNCH ROOM—Best offer buys it; suitable for couple; bargain for quick sale. 3943 Delmar.

MACHINE—And wood working shop; established business; good equipment; low overhead; good location, Missouri town of 2500; a bargain at $1500. Box J-376, Post-Dispatch.

LUNCH ROOM—$250; good fixtures; corner location, south. JE. 2966.

MEAT — Grocery fixtures, electric; giving away price; investigate Sun., 10 a. m. 2817 Meramec. LAc. 6843.

MEAT AND GROCERY—South; well established; good business; bargain. FR. 1710.

MEAT DEPARTMENT—In grocery store; refrigeration; fully equipped. CE. 3557.

PACKING PLANT — Complete; modern; trade, sell. Central Label Co., 218 Walnut.

PAPER ROUTE—Evenings 875. Sunday 375, $5000. Box M-77, Post-Dis.

PAPER ROUTE—Morning and evening. HI. 4626.

PEANUT VENDING MACHINES—ESTABLISHED ROUTES; REASONABLE. FR. 4172.

$200 BUYS established poultry, egg business; busy Wellston bus depot; rent $15; good for confectionery, lunch; parking lot. 6127 Wells.

POULTRY, BUTTER, EGGS—Dodgs truck; selling account other business. 2627 Sullivan, Colfax 8261M.

PRINT SHOP—2 presses and motors, 1 inch cutter, double imposition, cabinet lots type, elegant location, low rent; bargain for cash. Box M-327, Post-Dis.

PRINT SHOP—Two presses; doing good business. Box L-25, Post-Dispatch.

READY-TO-WEAR STOCK—Ladies', children's; fall goods; unusual bargain. Busman, Herrin, Ill.

REAL ESTATE—Well established; in country. Box L-409, Post-Dispatch.

RESTAURANT — REAL OPPORTUNITY FOR LIVE-WIRE; WILL SEAT 175 PEOPLE. PRICED AT A SACRIFICE. TERMS. KELLER-SCHUESSLER-HAHN CO. 4067 S. GRAND. RIV. 2123.

RESTAURANT—Old stand; electric frigeration; railroad and industrial trade; can be greatly increased; near Auditorium and courts; heat prostration. 338 S. 14th.

RESTAURANT—Best $400 proposition; lively southwest business center; reasonable hours; low overhead. GUTH, 1206 GOODFELLOW.

RESTAURANT—Closed Sundays; average $55; sacrificed $1100; terms; downtown commercial section. GUTH, 1206 GOODFELLOW.

RESTAURANT—Retiring from business; business and property for sale or lease; Mrs. I. A. Bennett, 301 S. 10th, East St. Louis.

RESTAURANT—Centrally located; $350 complete; going business; Monday. 445 Pine.

RESTAURANT—Good location; well established; busy street; bargain; $800. 6127 Pine.

RESTAURANT and tavern; good place for living; sell cheap, on account of health 2300 S. Third st.

RESTAURANT and tavern; good place for living; sell cheap, on account of health 2300 S. Third st.

RESTAURANT—Equipment almost new; small investment. Phone RA. 8288.

RESTAURANT—Delmar, near Skinker; bargain. Phone Monday, HI. 0129.

RESTAURANT—Reasonable, good location; 4984 Natural Bridge.

RESTAURANT—2, downtown, will sell cheap; reasonable. Box L-301, Post-Dispatch.

ROOMING HOUSE—51xx Waterman; income $150 monthly; $650. 56xx Cabens, lovely home, $650. 4266 Washington.

ROOMING HOUSE—Fountain, 4958; 7 rooms, filled; good income, well furnished, hardwood floors, rent $35; reasonable terms.

ROOMING HOUSES—South; 9 to 19 rooms something good, $350; $400; 13 rooms 33xx Park, 4266 Washington.

ROOMING HOUSE—38xx Delmar, $350; 43xx Maryland, 10 rooms, $250; 10 rooms filled, $300, 4266 Washington.

ROOMING HOUSES—South; 16 rooms, $325; 12 rooms, 9 furnished, $275. Apply Monday, 1451 Park.

ROOMING HOUSE—9 rooms, 3 sleeping; good furniture; double garage; nice home with income. 5078 Maple.

ROOMING HOUSES—9 rooms, $300; 8 rooms, $350. Inquire 4245 Westminster. NEwstead 1675.

ROOMING HOUSE—6 to 19 rooms; good investment; good income. Inquire 4245 Westminster. NEwstead 1675.

BUSINESS FOR SALE

ROOMING HOUSE—13 rooms, rent $50; price $450; terms. Inquire 4245 Westminster. NE. 1675.

ROOMING HOUSE—14 rooms; electric refrigerator; $250 cash required. Inquire 4245 Westminster, NE. 1675.

ROOMING HOUSE—Sell or rent furniture; 11 rooms, filled. 3332 S. Broadway.

ROOMING HOUSE—10 rooms; filled; leaving city, account sickness; sacrifice; convenient neighborhood. 3925 Castleman.

ROOMING HOUSES — Westminster; 11 rooms; rent $35; $450; filled; 12 rooms rent Monday, 4481 Page.

ROOMING HOUSE—16 rooms, price $250; at 14 rooms, $175; rent $35; no junk. 15 S. 16th st.

ROOMING HOUSE—South, 24 rooms, $325. Box M-130, Post-Dispatch.

ROOMING HOUSE—11 rooms; rent $35; $400, terms. 1727 Carroll.

ROOMING HOUSE—Rent, $25; 2 baths, furnace; garage. 1414 Granville pl.

ROOMING HOUSE—9 rooms; good furniture and equity; $850. FO. 3368.

ROOMING HOUSE—16 rooms, all filled; 2200 S. Broadway.

ROOMING HOUSE—Furnished, $85; near schools, rent $20. 5190A Cates.

ROOMING HOUSE—4964 Parkview pl.; 11 rooms; good deal to responsible party.

ROOMING HOUSE—$200. 922 Mississippi.

ROOMING HOUSE—8 rooms, complete, all rented, cheap. 3930 Washington.

ROOMING HOUSE—47xx Washington; 8 rooms; $225; Monday, 4451 Page.

ROOMING HOUSE—10 rooms; rent $25; $300; Monday, 4451 Page.

SALOON—$100 day business guaranteed, money maker, stand strictest investigation; cash, no shoppers; choice corner; heart downtown business district; have lease. Box L-131, Post-Dispatch.

SALOON—Dining room, cabins. First place south of Meramec River on Lemay Ferry rd. Hollywood Inn.

SANDWICH SHOP—4313 Manchester, 5 pet. beer and plate lunch; good business; rent $750.

SANDWICH SHOP—Call LAclede 1319 between 4 and 6 p. m. Monday.

SCHOOL STORE—Small, at Esther, mo.; must sell at once. Call at L. E. Hare Store.

SERVICE STATION—Highway 66; nice business and location; good gallonage; modern buildings and equipment; good lease; gallonage rental. P. O. Box 68, Eureka, Mo.

SERVICE CAR—Buick and service route, car in first-class condition, cheap. NE. 1354.

SERVICE CAR—And route; price reasonable. 461 Laurel. Cabany 7284W.

SERVICE CAR and route; Delmar line; cheap. Call JEfferson 1686.

SERVICE CAR or route; Lee line. HI. 2933.

SERVICE CAR AND ROUTE—Must sell on account of other business. CO. 2076M

SHOE STORE—Very small, clean stock; must sell at once; leaving city; choice location; low rent. If interested, act at once. Rottman's Shoe Store, 1314 19th st., Granite City, Ill.

SODA PLANT—Small brewery equipped for production. Box M-368, P.-D.

STORE—Complete stock of groceries, vegetables and fruits, must sell, rent $12 a month. Call FR. 2855 Sunday after 12. GA. 9399 week days.

TAVERN (Illinois); with 16 acres; 300-ft. frontage on concrete highway, including house, with 3 bedrooms, dining room and kitchen, 2 baths, large dance hall, large lake stocked with frogs and fish, also oil station; guaranteed good business; sell all the above for only $4850; a real bargain. Call BRANNER, 3423 Gravois. RI. 5330.

TAVERN—Fine corner location, North St. Louis; newly-equipped; Westinghouse refrigeration; seating capacity 55; doing good business; good liquor supply; also excellent lunch business; rent reasonable; must be seen to be appreciated; cash only; leaving city. Box L-60, P.-D.

TAVERN and filling station; beautiful location; 42 miles from St. Louis on Highway 66; fully equipped; living rooms; making money; wonderful opportunity; priced reasonable; to dissolve partnership. Box L-241, Post-Dispatch.

TAVERN, CONFECTIONERY, LUNCH — EXCELLENT LOCATION. SOUTHWEST. FINE FOR COUPLE. $400.00. KELLER-SCHUESSLER-HAHN CO. 4067 S. GRAND. RIV. 2123.

TAVERN AND FILLING STATION—Doing a good business; fine location, one mile from St. Clair, Mo.; for sale or lease. See L. D. Wilkerson, St. Clair, Mo.

TAVERN—Longwood Cafe and dance hall; 4 pool tables; 5 living rooms; large basement; cheap rent. 9404 S. Broadway, St. Louis County.

TAVERN — Doing big business; account sickness; liquor and dance hall license; 6 living rooms; reasonable rent. 1822 Elliot. FR. 7603.

TAVERN—Here is a real bargain for some one who wants a good business in St. Louis County, near Pine Lawn; will sacrifice for quick sale. Box O-180, P.-D.

TAVERN—Dance floor; paying business. Must sell this week. 1826 S. Broadway. Modern R. E. Co., 6213A Easton. EV. 7117.

TAVERN—Private dining rooms, 5 rooms upstairs rented; large garden and dance hall, sell account sickness. AV. 6391.

TAVERN—Restaurant, beer garden; doing good business; investigate. 1964 Goodfellow.

TAVERN—Could be converted into confectionery, across street from public school; also living rooms. 2857 Winnebago.

TAVERN—Good location; reasonable. Hodiamont and 45th Wells.

TAVERN—Cheap rent; 5 per cent beer; account sickness. Inquire 2921 S. Jefferson.

TAVERN—Garden, gas station, trade for city property or county, acreage. KI.1302

TAVERN and garden; 5 per cent liquor license; Southwest. Box M-36, Post-Dis.

TAVERN—Cheap. Inquire at 4114 Lee av. Sunday morning.

TAVERN—Good location, South Side; no competition. Box M-50, Post-Dispatch.

TAVERN—Good business; unable to handle; reasonable. 2223 N. Broadway.

TAVERN — 6602 Michigan.

TAVERN — Fully equipped. 8138 Sounn avenue.

TIN SHOP—Established 16 years. 925 N. 66th st., at Olive Street rd.

TIRE REPAIR SHOP—Cheap. 3501 Connecticut. Rear.

TOURIST CAMP—Restaurant; cabins, gasoline pumps; living rooms; fruit; sell or lease; easy payments; Highway 66, six miles west of St. Clair, Mo. Tripple Inn.

VARIETY STORE—Good location on South Grand; reasonable. Box M-403, Post-Dis.

FOR SALE WANTED

BICYCLES—MOTOR CYCLES

Wanted

MOTORCYCLES Wtd.—Any condition; used parts bought and sold; cylinders reground, new pistons. Ballak & Co., 1115 Chestnut

For Sale

BICYCLES—Boys' and girls', practically new; reasonable. Please do not call Monday. 5338 Raymond. Ave. FOrest 6207.

BICYCLES—New and used, all sizes, low-est prices. 2333 N. Grand. FR. 8497 or 2 De Baliviere, RO. 9246.

BICYCLE—2; boys; 26, $8.50; 28, $11; both good condition. Call Mon. MU. 5173.

BICYCLE—Boys' Elgin; call 7 a. m. to 1 p. m. Monday. 4033 Cleveland.

HARLEY-DAVIDSON—1934, completely reconditioned, like new; windshield, side mirror, body, speedometer, spotlight; bargain for quick sale. Federal Truck, 4078 West Pine.

HARLEY—1934-74, sell or trade for small Ford. Page and North and South rd.

HARLEY-DAVIDSON—'34; size 74-in.; excellent condition; low mileage; private. Call Conley. CEntral 1350.

HARLEY-DAVIDSON — Motorcycle; runs good; cheap. 8804 Gravois.

HARLEY-DAVIDSON '30 motorcycle, new tires; $75 cash. 5373 Easton.

HARLEY DAVISON—1932, good condition; police motor; bargain. 301 De Baliviere.

INDIANS — New and used; easy terms. Indian Motorcycle Co., 2117 Olive.

MOTORCYCLE—For sale; cheap. 5481 Geyer. CO. 5611M.

SPECIAL BARGAIN PRICES ON ALL MAKES OF MOTORCYCLES. HARLEY-DAVIDSON, 1409 Olive. CH.0166

BOATS & LAUNCHES WANTED

MOTOR Wtd.—Outboard, 24 h. p. or more, give price and condition. Box L-146, Post-Dispatch.

OUTBOARD Wtd.—Over 15 ft.; over 20 m. p. h.; prefer mahogany hull. Box L-269, Post-Dispatch.

WANTED—Used standard make cruiser; must be in good condition; will pay up to $500 cash. Write details. L. C. Waite, Louisiana, Mo.

BOATS & LAUNCHES FOR SALE

GAR WOOD

These boats and motors have been traded in on new GAR WOOD boats—some guaranteed same as new—or in perfect condition.

Gar Wood 18 ft., 93 h. p., double cockpit.
Gar Wood 18 ft., 125 h. p., runabout.
Gar Wood 16 ft., 73 h. p., runabout.
Cris Craft 18 ft., 93 h. p., runabout.
Thompson outboard hull, 16 ft.
Dodge 19 ft., 45 h. p., cabin utility.
Dodge 19½ ft., 93 h. p., runabout.
Hacker design 28 ft., coupe-top, runabout.
St. Louis full-cabin cruiser, 4 berths.
Evinrude 16 h. p., new.
Ford V-8 Scripps conversion, new.
Scripps marine motor, 215 h. p.
Don't forget these boats and motors are all first class. No junk.
Largest Display in Midwest.

GAR WOOD Distributors
ST. LOUIS BOAT DISTRIBUTING CO.
3725 Grande sq. *Formerly Delmar.*



JOHNSON SEAHORSE
Sales, Service
Rentals
Outboard Motors
Boat & Motor, $75
RALPH G. SCHMITT & CO.
3901 WASHINGTON FR. 8349

NEW NEPTUNES, $49.50 UP.
New racing runabouts, $80; sailing canoe, $35; trade, terms.
GROSSMANN, 3504 N. Broadway.

AMAZING value; new Champion 7.6 h. p. outboard motors only $89.95; dual intakes; automatic steering; 5 other features. 91 St. Louis Boat & Motor Co., GArfield 943.

BOATS—Sup, ies and propellers. Webb Hardware Co., 806 N. Broadway.

BOAT—18 ft.; fishing; good condition; reasonable. CA. 7478W.

CANOE—Paddles; good condition; cheap. Arnold's Beach, Valley Park, Mo.

JOHNSON outboard motor; one cylinder; 1934. Box L-65, Post-Dispatch.

PENN-YAN boat and Evenrude 22 hp. motor, HI. 1967, evenings.

RUNABOUT—Evenrude Speeditwin, 16-foot outboard. See at Sylvan Beach boat dock, Highway 66; Meramec River. See Hal.

RUNABOUT—25-ft. 'and equipment; chain yacht club. LA. 7976. EV. 9055.

SPEEDBOAT—Outboard mahogany, 14-ft. hydroplane, bargain. Filling Station, Broadway and St. Louis.

SPEED BOAT—16 h. p. motor and boat; sacrifice, $85. FOrest 8774.

STEEL hull boats are better. We build them. Have some on hand. 4358 Clayton av. FR. 1737.

BOOKS, PERIODICALS FOR SALE

A COMPLETE library; hundreds of fine books; also a complete set Britannica; must be sold; you name the price. 6121 Westminster.

CORPUS JURIS—Complete set; new; very reasonable. HIland 0386.

LAW BOOKS—For all St. Louis schools; bought and sold. 315 N. Grand.

SCHOOL BOOKS—New and used; all Catholic high and parish; buy your books early and save money. 315 N. Grand.

BUILDING MATERIAL

For Sale

CLUB HOUSE SPECIALS



Doors 1⅜ in., 2 or 5 panel. Special price — **$2.75**
Windows and Frames. Openings 2'2"x4'2" **$4.50**
Porch Sash 18"x47", 1¼-in., 6 light — **$1.27**
All New A-Grade Material

ANDREW SCHAEFER
SUPPLY AND WRECKING CO.
4300 NATURAL BRIDGE COlfax 0375-F

BIG TIMBERS IN GOOD CONDITION
FOR CONSTRUCTION WORK; ALL SIZES
ST. LOUIS WRECKING & SALVAGE CO.
FRanklin 8378 FRospect 9978

AALCO WRECKING & SUPPLY CO.
Building Material of All Kinds.
3130-44 Laclede—1301 Chestnut.
JEfferson 4755. Garfield 6655.

LUMBER — Millwork, wallboard; entire stock of Mo. Lumber Co., bought at auction. Selling cheap. Sutton av. at Mo. Pacific tracks. Maplewood. ST. 3891.

LUMBER — All dimensions; doors, windows; cheap. 2520 S. Eleventh St.

LUMBER—Mill work for building, 26x28, $175. 1301 Westover, University City.

SHEETING and lumber, all dimensions; cheap. 21st and Chouteau. GA. 6279.

HORSES AND VEHICLES

For Sale

BEAUTIFUL blood bay, 5 galted saddle horse; good action; lots of style; priced reasonably. EV. 5550.

DOUBLE HARNESS—New, $17; used, $9 set; collars, 2031 Market st.

FALCON DARE, 5 galted chestnut gelding. Chester Dare line. Blue ribbon combination class and white ribbon 5-galted class, Kansas City Royal, 1933. Rides and drives perfectly. Broken to trail riding but still does all five gaits beautifully. Reasonable for quick cash sale. Can be seen at Murkett's Stables, Geyer rd., Sunday, between 2 and 5 p. m. No dealers.

FARM MARE—3, chunky, sound, true pullers, harness. 2640 Park.

FINE large work horse, healthy, strong, gentle; good fresh Jersey cow. Aug. De Geeter, Tesson rd., South Affton.

HORSES—Also several good boned gentle yearly fillies. Art Britton, located 5 miles west of Kingshighway on Gravois.

HORSES—Mares, ponies, saddles, Oakville Stable, Telegraph rd. WA. 2941.

HORSES and mare mules; harness; Shetland pony; farm machinery. 1906 N. 10th

HORSE—Good farm and milk cow. Piper Farm, Halls Ferry rd. and Moline Creek.

HORSE—Good, gentle, working; weighs 1400 pounds; sell cheap. RI. 6382.

MARE and colt, $65; horses, $28 up; wagons, harness, 2216 Biddle.

MULES—Good work; price reasonable. Westover Nursery Co., 8100 Olive Street rd.

PONY—2; cart, harness. 7731 Trenton. CA. 5911.

PONY—Very gentle, 8700 Argyle. WIn 0685.

PONIES—3 bridles and saddles. 6432 Gravois. FL. 1830.

RIDING SADDLES — Bridle and collars. 4057 Chouteau.

ROAN saddle horse, 8 years old. Call Kirkwood 2284.

TEAM—$85; 1 mare mule, wagons and harness. 2233 Carr.

BELIEVE IT OR NOT by RIPLEY
Every Day in the POST-DISPATCH

MACHINERY WANTED

TOGGLE ROOFING PRESS WANTED
One 12-ft., prefer J. M. Robinson make. Address P. O. Box 1420, Memphis, Tenn.

MISCELLANEOUS FOR SALE

WHY PAY MORE
JUST LOOK AT THESE BARGAINS

TUBS— Built-in corner or recess



$40 VALUE— AS LOW AS — — — **$25**

MODERN BATHROOM OUTFIT
Complete As low as
$36.75



Others Equally Low Priced

MODERN SINKS—42 to 60 inch sizes as low as $7.85
Substantial Allowances on Your Old Plumbing Fixtures
SHOP ELSEWHERE, THEN SEE US BEFORE YOU BUY

KOPMAN BROS. 2014 FRANKLIN AVE. GArfield 8227
WE GUARANTEE ALL MERCHANDISE

CLOTHING WANTED

HIGH CASH Prices for Men's Suits, Pants, Shoes, Ladies' Clothing. CA. 5306. Auto Calls.

TOP PRICES For Men's Clothing, Tools, Shotguns, Old Gold, Trunks. RICH, 903 Market St. Auto Calls. CH. 6334

CLOTHING FOR SALE

ATTENTION country clothing dealers, 200 slightly used men's suits; will sell cheap. 1609 S. Broadway.

TROPICAL SUITS — Pre-shrunk, $3.50; polo shirts, pants, dress shirts, ties, factory job lot. Schindler's, 1958 Wyoming.

FANS

FANS—Emersons, Century, G. E., Westinghouse; all sizes; new and rebuilt; oscillators, ceiling, air circulators, pedestal airplane fans. Also exhaust and ventilating fans. Lowest prices on new and used fans. BENSINGER'S, 1007-9 Market.

FANS—All kinds; rented, sold, repaired. ACME, 221 Market. CH. 7776.

NEW $35-$32.50 air circulator, 20, 24 in., 2-year guarantee, $20, $22.50. Arlington Electric Co., 5532 Easton. RO. 9494.

EXHAUST FAN—16-in., 3 speeds. Call LA. 8181 Monday morning.

FURNACES WANTED

FURNACES Wtd.—Hot-water, hot-air and steam, all sizes. Schmitt Bros., 4371 Laclede. Phone JEfferson 2906.

FURNACES FOR SALE

FURNACE—New style in first-class condition. Schmidt Bros., Dealers, 4371 Laclede, at Newstead. Phone JE. 2906.

FURNACES—Parts, heat pipe, steam boilers, radiators, bargains.. 3635 Laclede.

FURNACE—No. 22; very reasonable. 1973 Semple.

MACHINERY WANTED

TOGGLE ROOFING PRESS WANTED
One 12-ft., prefer J. M. Robinson make. Address P. O. Box 1420, Memphis, Tenn.

MISCELLANEOUS FOR SALE

RECONDITIONED PIPE
FITTINGS—VALVES
Also in Stock for Immediate Delivery
ALL SIZES **NEW PIPE** FITTINGS
AT WHOLESALE PRICES
PIPE CUT TO SPECIAL LENGTHS
FOR RAILINGS, FENCES, ETC.
CLOTHESLINE POSTS
Ornamental Top—95c EACH—2 Hooks
NEW RUBBER **HOSE** REMNANTS
For All Purposes—Lowest Prices
GOLDSTEIN-SCHWARTZ SALES & HARDWARE CO.
1305 N. Broadway, St. Louis, GA. 1505

USED Plumbing and Heating Supplies
GUARANTEED Closet Outfits
SAVE 50%



Factory Close-Outs— as low as **$9.95** Comp.
Used Bathtubs as Low as $4.95
SALVAGE WRECKING & SUPPLY CO.
4563 Easton Ave. FO. 6220

Air-Condition Your Home
As Low as $85
INDEPENDENT, 1119 CHESTNUT

We Make Our Own Paints
White lead, compound, $8 per 100 lbs.; per gal. pure linseed oil, 80c; turpentine, 55c; best house and floor paint $2.25; spar varnish, $2; 4-hour enamel, $2.25; gloss paint and varnish, $1.25; barn paint, 75c; automobile paint, qt. $1.25; prices good all week. Mechanics Paint, 715 Franklin av. GA. 6820. We deliver.

PAULINS—New khaki duck; 12-oz. waterproof; heavy brass eyelets, 7'x9', $2.52; 12'x16', $7.68; can make any size, 4c sq. ft. Mo. Steel & Wire Co.

PING PONG TABLES—Tennis racquets restrung; golf balls 10c. 8604 Jennings.

PIPE IRON FOR ALL USES. Also Fittings Reconditioned and Guaranteed. I-Beams, Angles, Channels, Rods, Tanks, Boilers, Radiators, Etc.
WOLFF PIPE & IRON CO.
120 Tyler St. CEntral 8150

Pipe SECOND-HAND. Also fittings, I-beams, angles, radiators, boilers, ashpits; cheap.
St. Louis Iron Supply Co. 16th and Clark. GA. 4220

CENTRAL PIPE & SUPPLY
SECONDHAND PIPE
Radiators, building irons, angle beams, reinforcing rods, bolts, fittings, all kinds; tanks, motors and machinery.
2109 N. BROADWAY. CH. 9125.

PIPE—New, black and galvanized; fittings of all kinds; wholesale prices, INDEPENDENT, 1119 CHESTNUT

PLUMBING-HEATING AT WHOLESALE PRICES
Send for Free Catalog
INDEPENDENT, 1119 CHESTNUT

POOL TABLES—Complete. 2301 Salisbury st.

POPCORN MACHINE—Star; good condition. 100 N. 12th.

REDUCING MACHINES—Cheap; like new, or trade. What have you? RO. 9001.

ROCK WOOL and Zonolite, home insulation. Mo. Steel & Wire, 1406 N. B'dway.

RUBBER Floor Tile—Beautify your home, office or store; visit our display room. Low cost (installed). Mo. Steel & Wire.

SCALES—100-ton, 50-foot Howe railroad scale; also 24-ton truck scale. Box F-50, Post-Dispatch.

SCALES—All types; capacity; guaranteed. LA. 8731. 3305 S. Broadway.

FAIRBANKS SCALES—Size 20,000; reasonable price. 930 N. Compton.

SEPTIC TANK—200-gallon; steel; $16.80. INDEPENDENT, 1119 CHESTNUT

SEWER PIPE—Soil pipe and fittings; new wholesale. Independent, 1119 Chestnut.

SHEETING, toweling, remnants, bargains; new burlap and tarpaulin, wheat bags, wholesale prices. Cerf Bros. Bag Co., 400 Barton.

SHINGLE BARGAIN—80 squares; green, double coverage, hex seconds, $3.55 sq.; our building; all or any part; while they last. Mo. Steel & Wire, 1406 N. B'dway.

SHOE SHINING STAND—White marble; 3 seats; bargain. 103 N. 18th.

MACHINERY FOR SALE

MOTORS—1 h. p., Peerless a. c. single phase, high-speed; 3500 r. p. m. 5756 Kennerly.

MOTORS—100 small ¼-h. p.; as they are, $1.50 each. 5756 Kennerly.

MOTORS—2 and 3 h. p. single phase, cheap. Snider Elec. Co., CE. 9339.

MOTOR—5 h. p. Wagner a. c., single phase, 110-220 volts. 5756 Kennerly.

MOTORS—All sizes. 1913 Washington av. Hornbeck & Hardie Electric Co.

MOTORS RENTED — Repairing. National Electric Service Co., 209 Washington.

OIL ENGINE, generator. 75-HP, closing estate. Anderson Co. FO. 7720.

PAINT SPRAY OUTFIT—Motors ¼ to 30 h. p., air hose 2c ft.; tanks, $2. Schorr, 1601 Market.

POWER LAWNMOWER—Milbrandt 27-in.; excellent condition; cheap. Call FO. 9430.

PRINTING PRESS, 12x18 C. and P., with counter, long fountain and motor; bargain, $175; 8x12, with motor, $50. 5751 Easton.

PRINTING PRESS—12x18; new series Chandler & Price, with long ink fountain. 2247 S. Vandeventer. GRand 1300

Farm Machinery

FORDSON TRACTOR—And 12 in. plow; ready for work; must sell. 1915 N. 9th.

FORDSON TRACTOR—Late model; ready for work. Call 4604 Delor.

FORDSON TRACTORS—Plows, parts, farm machinery. 2512 N. 13th st.

FORDSON—Tractors; excellent; cheap; $85. BARNEY'S, 4415 MANCHESTER.

TRACTORS—Plows, parts, farm machinery, engines. 10919 Riverview drive.

MISCELLANEOUS WANTS

ARCO STEAM BOILER Wtd.—No. 20. FRanklin 9917.

CAMERA Wtd.—With F-2 or 2.5 lens. Telephone CEntral 7744.

CASH paid for second-hand burlap and cotton bags, Cerf Bros. Bag Co., 400 Barton.

COAL STOKER Wtd.—Also steam boiler, 1600 to 2000 feet; must be in good condition and reasonable; give full particulars and price. Box M-41, Post-Dispatch.

READY cash for furnaces, boilers, plumbing, pipe, radiators. JEfferson 4463.

SAFES, VAULT DOORS and equipment. Howe Scale Safe & Service, 3001 N. Broadway.

SHOTGUN Wtd.—12-gauge, double; good grade. 3134 S. Compton.

WANTED—Genuine smoked ham and sausage. Box Y-16, Post-Dispatch.

10 LOADS good dirt. 8706 Southwest. Call Monday a. m.

MISCELLANEOUS FOR SALE

RECONDITIONED PIPE
FITTINGS—VALVES
Also in Stock for Immediate Delivery
ALL SIZES **NEW PIPE** FITTINGS
AT WHOLESALE PRICES
PIPE CUT TO SPECIAL LENGTHS
FOR RAILINGS, FENCES, ETC.
CLOTHESLINE POSTS
Ornamental Top—95c EACH—2 Hooks
NEW RUBBER **HOSE** REMNANTS
For All Purposes—Lowest Prices
GOLDSTEIN-SCHWARTZ SALES & HARDWARE CO.
1305 N. Broadway, St. Louis, GA. 1505

ALL kinds machinery, tools, motors wanted. Schorr, 1601 Market. GArfield 8037.

MACHINERY FOR SALE

NEW, used and rebuilt equipment of the following description: Tractors, graders, scrapers, crawler wagons, air compressors, rock drills, pavement breakers, concrete mixers, pumps, crushing and screening plants. Joseph Keal Tractor & Equipment Co., 1510 N. 13th. CEntral 8025.

BROWN MACHINERY CO.
Sell, buy, exchange machine tools, wood work machinery, tinners tools, new, used. 2323 N. 9th. CE. 8559.

CALL OR WRITE Schoelhorn Albrecht Machinery Co., for any kind of machinery. 721 N. 2d st., St. Louis, Mo.

AIR compressors, gas-electric; belted, 40 h.p. double drum gas hoist, 20 h.p. double drum gas hoist, 9x10 three-drum steam hoist, 3' and 4' radial drills, No. 2 and No. 5 Millers, 9x16 jaw crusher, Steam boilers.
WM. C. JOHNSON & SONS MACHY. CO. 1211 Hadley St.

AIR COMPRESSOR OUTFITS, welding outfits, bench lathe, bench grinders, bandsaw, 8-ft. brake, motors, belting, drill presses. Segal, 607 Market.

AIR COMPRESSOR—Filling station pumps, motors. 5647 Wabada. EV. 3037.

AIR COMPRESSORS—Electric drills, chain hoists, punch press. Schorr, 1601 Market

AIR COMPRESSORS, motors, tanks; large, small; bargains; hurry. 1118 S. Taylor.

BOILER—60 h. p. Kewanee type firebox return flue, 125 lbs. ASME. Engrain. C. E. Hootman, No. 313, 705 Olive st.

BUILDING CLEANING—Steam boiler. Box L-139, Post-Dispatch.

CHAIN BLOCKS—2-ton and 5-ton capacity; reconditioned; bargain. Sparks, 2924 Locust st.

CLEANING OUTFIT—Complete, 8 A Hoffman press, $250. Box M-135, Post-Dis.

CRANK PRESSES—2; large, double; 4-foot bed; one arm; 3-16x12'0" squaring shear, with motor; hand punches and shears; 3'0" bending brace, folders, etc. 311 S. Sarah st.

CRESCENT WOODWORKER—Large size $225; 42-in., 3 drum sander $50; 36-in. band saw, 2 spindle shaper, boring machine, shafting pulleys. 3872 Delor.

DELTA'S complete line on display; trades; terms. McDonald Machinery Co., 1831 N. Broadway. CE. 9360.

DELTA HOMECRAFT MACHINE — Complete stock; will demonstrate. Brown Machinery Co., 2323 N. 9th.

DRILLING MACHINE—No. 3 plain American, with dividing head; first-class condition. Modern Auto Repair Co., 4601 Olive.

ELECTRIC VALVE REFACER—First-class condition; cheap. Corby Supply Co., 3942-46 West Pine bl. FRanklin 7111.

FOR SALE—Rebuilt and new bakers' machinery, equipment and supplies. Will sell cheap. Located in the proposed Jefferson Memorial. W. E. Beckman B. & G. Co., 10 S. Second.

GASOLINE SAW—Table; also small engine. 4246A Wyoming. GR. 0804.

100 H. P. automatic gas engine; power unit rebuilt, runs on coal oil or gasoline. WM. C. JOHNSON & SONS MACHY. CO. 1211 Hadley St.

HOMECRAFT MACHINES — Boice Crane, Driver, Stanley. McDonald Machinery Co., 1531 N. Broadway. CE. 9360.

HOME WORKSHOP—Power tools; see display. Lang Saw Co., 1009 N. Broadway.

LATHES—Small and large; also drills, grinders and other machine shop equipment and tools. MAin 3553.
KLAUBER MACH. CO., 320 S. THIRD.

LATHE—14-inch; drill press, motor equipment; small tools. 7452 Ethel (Richmond Heights).

MACHINERY—Machine tools, sheet metal, woodworking; new and used; large and selective stock; trades and terms. McDONALD MACHINERY CO., 1531-35 N. Broadway. CE. 9360.

MACHINE TOOLS — Pumps, engines, air compressors, etc. JOHN RAM

QUALITY Electrical Goods Since 1886

Brandt's 904 PINE One-Day Thrift Sale!

OPEN to 9 O'CLOCK EVENINGS

Another Carload—Another Opportunity



SAVE $20

Maytag

MODEL 10 — ANOTHER CARLOAD JUST IN. Factory Closing Out This Model. ALL NEW in Factory Crates.

Regular Price $79.50

Tomorrow at Brandt's

$59.50

$1 DOWN — Pay Only — LONG EASY TERMS

LONG EASY TERMS — Carrying Charge

SATISFACTION GUARANTEED

Choose any Washer. If not satisfied we will exchange it for another make within 30 days.

EASY Model H Used $18 | Thor Model 2 Used $19 | Maytag Model 80 Used $29

1/2 OFF

Your Opportunity to Own a Genuine GENERAL ELECTRIC Washer—Save ½ Original Price



Our Display Includes EASY, Apex, 1900, Thor, Westinghouse

Trade in Your Old Washer

GENERAL ELECTRIC

QUALITY ELECTRIC WASHERS

New In Original Factory Crates, Factory Close-Outs

Original Price $79.50

Tomorrow Only! **$39**

$1 DOWN — Carrying Charge — LONG EASY TERMS

SATISFACTION GUARANTEED

Choose any Washer. If not satisfied, we will exchange it for another make within 30 days.

New 1937 GENERAL Radios

LONG & SHORT WAVE • Police Calls • Reg. Broadcast



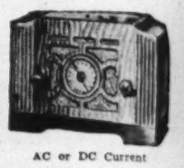
AC or DC Current

Tomorrow Only **$8.95**

$1 DOWN Carrying Charge EASY TERMS

Trade in Your Old Radio

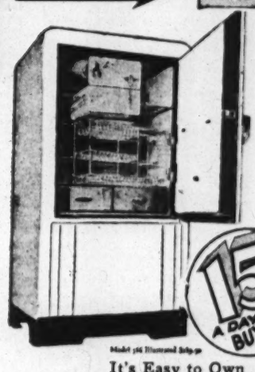
Tomorrow Only **$14.95**



AC or DC Current

Food Bills Reduced When You Use the

STEWART-WARNER



New 1936 Electric REFRIGERATORS

10 Beautiful Models to Select From

Priced as Low as **$124.50**

Trade in Your Old Refrigerator

It's Easy to Own One on Brandt's

LONG EASY TERMS — Carrying Charge

Brandt Electric Co. 904 PINE *Open Evenings Until 9 O'Clock*

3-ROOM OUTFIT COMPLETE

BEDROOM, LIVING-ROOM AND KITCHEN OUTFITS with a fine cabinet radio, floor-coverings, lamps and rugs.

NOTHING ELSE TO BUY

Original Value $495 — **$125**

MOUND CITY FURNITURE

★ 1928-30 Franklin — 2000-10 Delmar

★ OPEN NIGHTS — CASH OR TERMS



Furniture Auction

TUESDAY—10:30 A. M.

2007-17 DELMAR BL.

MISSOURI FURNITURE AUCTION. CEntral 2572—GArfield 6228

AUCTION

Furniture and Household Goods

MONDAY Aug. 17th 10:30 A. M.

MOUND CITY

2000-10 Delmar Blvd.

SPECIAL SALE

Black walnut bedroom furniture, like new; dressers, $6 up; bargains in pullup chairs, $3.75 up; other desirable pieces. Hours 8 to 5 daily; Saturday 8 to 1. BEN A. LANGAN STORAGE, 5201 Delmar

ANTIQUE hall rack, secretary, table, chair, bed, dresser, sewing machine, rugs, nursery equipment, bathroom scale, gas stove, icebox, living, dining, bedroom sets. 410 Melville, 6600 west at Waterman. University City. Must sell Sunday, house leased.

ANTIQUE MAHOGANY COUCH—Completely refinished, living room chair, table, Windsor desk, 5 pairs draperies, 9x12 rug; reasonable. PA. 5844.

ANTIQUE BEDROOM SET—Living room, kitchen, single bed, electric refrigerator. 6046A North Pointe.

BABY BED, electric washer, Frigidaire; typewriter, sacrifice today. EV. 4979.

BEDS—$1; springs, $1; gas stoves, $2; dressers, $2.50; rugs, $2.50; clean. Delmar Furniture, 4722 Delmar. Open evenings.

BEDROOM SUITE—Living room, lamps, sacrifice, new. Dealers, call immediately. 5903 Michigan.

BED—With mattress; radio, chair, other furniture, cheap. FRanklin 1327.

BEDS—2, clean, double; oak; complete, $10 each. 5820 Waterman; CA. 2515W.

BED ROOM SUITES—$39.50 up. Sloan's 1167 Hodiamont.

Bedroom Suites, $39.75

New Factory Samples; Bargains. KORNBLUM, 4510 EASTON. Open Nights.

Bedroom Suites, $29.75

3 and 4 piece walnut, maple and modern. SPECIALTY, 1017 Franklin. Open Nights.

BEDROOM SUITE—3-piece; baby bed, buggy, highchair, cheap. Call Monday, 4040 McRee.

BEDROOM SUITE—3-piece walnut, good condition, $39; terms. Steiner-Schwartz Furniture Co., 2600 N. 14th.

BED SET—Twin, new, best springs and inner spring mattress; walnut, $135. Dealers. Call 3500 California.

BEDROOM SUITE—3-piece; new, sample; $49.50; terms. Steiner Co., 1200 S. Broadway.

BEDS—Simmons, twin bed and springs; sacrifice both $15. 3791 Westminster. 2W.

BEDROOM—Living room, kitchen; must sell; sickness. 3725A Sullivan.

BEDROOM—Living-room, breakfast set; cheap. 1331 Shawmut.

BEDROOM SUITE—Kelvinator; good condition; leaving; reasonable. 5741 Ridge.

BEDROOM SUITE—Mahogany, $23; real buy. Wagner, 201 S. Jefferson.

BEDROOM FURNITURE—Rugs, electric sweeper, radio, 4922 Washington.

VANDERVOORT'S TRADE-IN FURNITURE STORE

112 N. 12th Blvd.

AUGUST SALE

New & Used Bargains!

6 Used Cabinet Model Radios — $4.95
2 Used O'Stuffed Davenports — $9.75
3-Pc. Cane-Mahog. Living Set, $14.75
2-Pc. Velour Bed-Living Set, $19.75
2-Pc. Mohair O'Stuff. Liv. Set, $29.50
2-Pc. O'Stuff. Bed-Living Set — $39.50
Used Empire Sofa, Special — $39.50
New In'spring Studio Couches, $19.95
New Curly Mohair Modern Set, $89.50
New Bed-Living-Room Set at — $59.50
2-Pc. Sample Living Set at — $59.50
New 9x12 Chenille Hook Rugs, $15.95
New Innerspring Mattresses — $8.95
New 5-Pc. Oak Breakfast Sets, $12.50
New 5-Pc. Wal. Dinette Sets, $27.50

Hundreds of Other Bargains Too Numerous to Mention!

112 NORTH TWELFTH

BEDROOM SUITE—Inner spring mattress; 6x9 oval rug. FOrest 3818.

BEDROOM SET—Lovely 3-piece walnut; box springs. 5458 Rosa, 1st floor.

BEDROOM SUITES—Rug, reasonable, 3d floor west. 5478 Delmar.

BEDROOM, kitchen set, radio; no dealers; month's rent free. 2618A Geyer.

BEDROOM SUITES — Factory samples; $36.50. Columbia Mov., 4453 Easton.

BEDROOM FURNITURE—Extra bed, rug, tables. 6055 Waterman, Apt. 22.

BOOKCASE — Mahogany; four sections, with top and legs. PA. 1173.

BREAKFAST SUITE—5-piece; extension table; used; $10. Steiner, 1200 S. Broadway.

BREAKFAST—Bedsuite, maple; rugs, studio couch. Dealers, FR. 0337.

BREAKFAST SUITES—$6 to $15. Sloan's, 1167 Hodiamont.

Bungalow Ranges, $14.75

All Porcelain; Real Bargains. KORNBLUM, 4510 EASTON. Open Nights.

BUNGALOW RANGE—Enameled $8, guaranteed. Wagner, 201 S. Jefferson.

CARPETS—All sizes, hall runners, some 35c yard. Dealer, 4301 Evans.

CHIFFOROBES — Dressers, wardrobes, kitchen cabinet, iceboxes; bargains. Gravois Furniture Co., 2301 Gravois.

CHILD'S BABY BED—Chifforobe; all-metal wash machine. 4528 Page.

CIRCULATOR HEATERS. $12.75

New Factory Sample Bargains. KORNBLUM, 4510 Easton. Open Nites.

Circulator Heat's, $10.75

Only 5; guaranteed standard makes. SPECIALTY, 1017 Franklin. Open Nights.

COAL RANGES, $19.75

New factory samples. Bargains. KORNBLUM, 4510 Easton. Open nites.

COAL RANGES, $14.75

Charter Oak, Bridge & Beach. Guaranteed. SPECIALTY, 1017 Franklin. Open Nights.

500 COAL RANGES, $5 UP

Radios $6.50 up; living room sets, $8.50; walnut bedroom set, $24.50.

BRANCH FURNITURE CO., 2618 Franklin.

COMBINATION RANGES. — $14.75

All porcelain Bridge & Beach, Quick Meal, Charter Oak; bargains. KORNBLUM, 4510 Easton. Open Nites.

COMBINATION RANGE—High oven; gray, very cheap. South End Hardware, 2861 Gravois. PRospect 4044.

COMPLETE furnishings for 6 rooms, leaving city. 3884A Utah. PR. 5343.

9x12 CONGO-LINO ART SQUARES Kornblum, 4510 Easton $2.95

CONTENTS of 4-room flat, separately or complete flat for rent. 3923 Lafayette.

200 REGULAR $3.75 iron cots complete with springs, only $1.50; $6.95 double-decker. $3.75. Missouri Auction Co., 2009 Delmar. GA. 6228.

DINING-ROOM SUITE—Modern, practically new; no dealers. 5204 Waterman.

DINING ROOM SUITE—Beautiful dark mahogany, 9-piece, including server, 72" buffet, 54" round extension table. Monday or Tuesday only. 7411 Parkdale, Clayton. No dealers.

Every classified want ad in the Post-Dispatch today is a message for some reader.

DINING SUITE—10-piece Italian, $1250, for $150; 7-piece mahogany bedroom set, deluxe inner spring mattress and spring, $675, for $75; 7-piece juvenile bedroom set, gray enamel spring and mattress, $25; complete living room ensemble with stationary bridge set, very reasonable; 9-11:30 a. m., Sunday. PA. 7234W.

DINING ROOM—Walnut 9-piece, large size; frigidaire, large size; 9x12 Chinese rug, throw rug, 9x12 Wilton, single maple bed, vanity and other things. 818 Hamilton, 3rd fl. north; dealer.

DINETTE SET—Colonial maple, bench style, like new; ideal for breakfast nook; reasonable; make offer. Also 9x12 rug and other odd pieces. 2716A Gravois.

DINING ROOM, bedroom, living room; kitchen; unusually fine quality at extreme sacrifice; late style; like new. Phone PA. 6288.

DINING ROOM SET—8 pieces; Jenny Lind bedroom set; rugs, chairs, lamps, gas range. PA. 2342. No dealers.

DINING-ROOM SUITE—Almost like new, also 3-piece living-room suite; reasonable. LA. 9527. 4102 Hartford.

DINING SUITE—Walnut, 10 pieces, like new; Quick Meal gas, gray enamel, Lorain burner. 4600 Shenandoah.

DINING ROOM TABLE—5 chairs $8; ice boxes 50c to $1; studio couch, $5; stoves, 75c to $10. 752 Hamilton.

DINING ROOM SET—9-piece, $75. 7262 Maryland av.

DINING ROOM SET—Like new, cheap; private party CA. 6548J.

DINING ROOM SUITES—$35 up. Sloan's, 1167 Hodiamont.

DINING-ROOM SUITE—9-piece; good condition; cheap. 4240 Castleman.

DINING-ROOM SUITE — 8-piece, 2-piece living-room suite. 7015 Olive st.

DOUBLE BED—Spring, mattress, rugs, table lamp, wall mirror, porch glider; boy's pool table; reasonable. PA. 1461.

EASY WASHER—Spinner type, like new. 560 Purdue, University City.

EASY WASHER—Very good condition. 2919 Sullivan av.

ELECTRIC RANGE—Floor sample; free connection; bargain. General, 2900 S. Jefferson.

ELECTRIC IRONING MACHINE — Like new, price $35. Call EV. 8259.

ELECTRIC RANGE—Hot Point, $35. 3703 Neosho. GRand 4484J. Dealer.

EUREKA vacuum cleaner, $10, with attachments and demother; perfect condition; cost $53.50. CO. 3027M.

EUREKA VACUUM CLEANER—$10. 4245A Iowa.

FELT BASE RUG, $3.95

9x12 flooral and kitchen patterns; bargains. SPECIALTY, 1017 Franklin. Open Nights.

FRIGIDAIRE—Small size, $25; Kelvinator, $35; or trade for furniture. Sherman Park Furniture Co., 5040 Easton av.

FURNITURE—Electric refrigerators, odds and ends, just what you want; cheap; also some good bar fixtures; unredeemed storage. Kortkamp Bros., 5206 Natural Bridge.

FLOOR SAMPLE CLOSE-OUTS

CIRCULATOR HEATERS Demonstrators **$10**

NEW TABLE TOP RANGES $19 | **NEW OIL RANGES $19.75**



Bedroom, New, Choice of 3 Pcs. as shown — **$39**

9x12 LINO CUT RUGS Free **$2.95** Mats

Breakfast Sets New, 5 Pieces, **$5.95**

Cook Stoves **$9.50**

PULL-UP CHAIRS, Spring Seats, $3.95; NEW COIL SPRINGS, $3.60.

New Radios, guaranteed — $7.95 | Mattress, Innerspring — $8.95

Studio Couch; twin beds — $18 | Utility Cabinet, large size — $2.50

PALLO FURNITURE CO., 2921 OLIVE Open Nites

Floor Sample Bargains

Electrolux and Crosley refrigerators; 1936 models, 25 per cent discount. KORNBLUM, 4510 Easton. Open Nites.

FURNITURE sacrificed, must vacate; fine davenport loose cushions, $10; fine upholstered lounge chair, cost $85, perfect for $8; 2 others for $5; beautiful secretary like new, cost $89 for $12; very fine console desk, cost $45, for $8; bed, fine box spring, innerspring mattress, cost $65 for $14; fine S & D daybed complete, like new, cost $45 for $8; small tables, rugs, coffee carts, chairs, mirrors, curtains, lamps, fine pictures, icebox, gate leg table, mattresses, pollow, lot dishes, everything sacrificed. 5869A Enright after 1 p. m., today and Monday.

FURNITURE, ATTRACTIVE LIVING ROOM, BEDROOM, KITCHEN, BREAKFAST SET; ODDS AND ENDS, ART OBJECTS; CHEAP; NO DEALERS. 6213 LEDORE, NAT. BRIDGE. ROBIN BUS.

FURNITURE—Beautiful 9-piece Berkey & Gay bedroom set; antique ebony bridge set, 4 chairs and table; also brass bed, cost $150, for $35. 1834 Locust.

FURNITURE — Beautiful living, dining, bedroom; rugs; like new; selling everything. Dealers. Call immediately. 523 Westgate.

FURNITURE—Hoover, Maytag, tools, ladder, rugs, mirror, tables, electric fixtures, lumber KI. 1603F11.

FURNITURE—3 rooms, complete; party can rent apartment, $25 month; Frigidaire. 3949 McPherson.

FURNITURE—Odd pieces; good condition; reasonable. 4394 Laclede.

FURNITURE—3 rooms, complete; washer, radio, sweeper; $60. 1708 Oregon.

FURNITURE—Of 6-room flat, completely furnished. 4375 Delmar bl.

FURNITURE—4 rooms, leaving city. Call Mon., 621 Fassen st.

FURNITURE—3 rooms; rug; like new; baby outfit; sacrifice. 5749 Kingsbury.

FURNITURE—4 complete rooms for sale; reasonable. 4216 McRee.

FURNITURE—4 rooms; no dealers. After 10 a. m., Sunday. 4166 Fair, 2d floor.

FURNITURE — For clubhouse, rooming house, Branscome Hotel, 5370 Pershing.

FURNITURE—4 rooms, like new; reasonable. 5901A Theodosia av.

FURNITURE—Almost new; 4 rooms; sacrifice; cooling unit. 6241 Southwood.

FURNITURE—3 rooms, complete. 7501 Suffolk, Shrewsbury Park.

FURNITURE—3 rooms, with stove, Frigidaire, no dealers. 4353 Page.

FURNITURE—3 rooms and kitchen. 5228A Blair av.

FURNITURE—5 rooms, 2 rooms pay rent; heat. 4642 Delmar.

FURNITURE—Bed, complete; dresser, icebox. 4514 N. Wharf.

FURNITURE—Odds and ends; reasonable; fair condition. 4439 Washington.

FURNITURE—3 rooms; good condition; cheap. Sunday, 3120 N. Newstead.

GAS RANGES—Table top, all enameled; ivory and green trim; black and white trim, with Lorain regulator; very cheap. South End Hardware, 2861 Gravois. PRospect 4044.

GAS RANGES—$3 up; large selections; bungalows and combinations, $12. SLOAN'S, 1167 Hodiamont.

GAS RANGE—High oven; cheap. 3326 Bell, after 1 p. m. Sunday; very cheap.

GAS RANGE—Side oven, not too large. FR. 2777.

GAS STOVE—4-burner, side oven; $10. 5533 Emerson.

GAS STOVE—Like new; cheap for cash. 3887 Humphrey.

GAS STOVES—Murphy's, beds, rugs, radiator shields. Manager, 3807 Keokuk.

GAS RANGE—Magic Chef; bargain; General, 2900 S. Jefferson.

GASOLINE APPLIANCES

Cooking, heating, lighting for home and camp; hotel ranges, oil lamps, repair parts. WINDHORST, 3341 Market st.

GAS STOVE—Seigler, gray; tan reed baby buggy. 3858 Missouri. PR. 1980.

GASOLINE RANGES — Coleman; closing out our entire stock of 1935 models at reduced prices. South End Hardware, 2861 Gravois. PRospect 4044.

GASOLINE ENGINE WASHER — New porcelain tub; very cheap. South End Hardware, 2861 Gravois. PR. 4044.

GAS RANGES, $29.75

New Factory Samples; Real Bargains. KORNBLUM, 4510 EASTON. Open Nights.

GAS RANGES, $8.75

Quick Meal; Lorain regulator; bargains. KORNBLUM, 4510 EASTON. Open Nights.

GASOLINE Pressure Stoves — $19.75

New Florence; Real Bargains. KORNBLUM, 4510 EASTON. Open Nights.

GAS RANGE—White; refrigerator, cabinet; cheap. 4247 Holly. CO. 0568J.

ICEBOXES—$1 and up; all kinds. SHOWBOAT, 3004 S. Jefferson av.

Inner-Spring Mattress, $7.95

New; all sizes; choice of ticking; bargain. SPECIALTY, 1017 Franklin. Open Nights.

IRONING MACHINES—Electric and gas; floor samples and slightly used; real bargains; from $29.50 up. Meehan, 3407 S. Jefferson.

IRONER—Simplex; cost $165; like new; $35. Alderson, 2546 N. Grand.

KIMBALL GRAND PIANO—New electric range, bedroom set. WY. 0869.

LARGE bedroom set, dining-room set. 5724 Julian av.

LIBRARY or office table; also hall rack; other furniture. FOr. 2523.

LINO Felt Base

CUT FROM **25c Sq. Yd.** FULL ROLL

PALLO, 2921 OLIVE

LIVING-ROOM SUITE — $ 8.00
Dining-room suite, 8 pieces — 12.75
Gas ranges — 3.00
Coal ranges — 19.75
Kitchen tables — 2.49

Hundreds of other bargains in new and reconditioned furniture at TROLICHT-DUNCKER EXCHANGE STORE, 1115 Locust st.

LIVING SUITE—2-piece, green, rust; Lamert make; used 9 months; sacrifice $49. Byers, Call FR. 0337.

LIVING-ROOM SET—2-piece; like new; Oriental rug and pad; $50. 6423A Mihcigan. RI. 1327J.

LIVING ROOM—Bed set, 3-piece, $19; bargain. Wagner, 201 S. Jefferson.

LIVING ROOM SUITE—Electric refrigerator; perfect. 3830 Shenandoah.

LIVING ROOM SUITE—Mohair, $18. General, 2900 S. Jefferson.

LIVING ROOM SUITE—Bargain; $20. Pastel Furniture Co., 4009 Chouteau.

LIVING ROOM SUITES—$15 up. Sloan's, 1167 Hodiamont.

LIVING ROOM SET, radio gas range, 3201 Potomac. LA. 7306.

NORGE IRONER—$40, 2 months old. RIverside 0247R.

OIL HEATERS, ½ PRICE

Repossessed & floor samples, stand. makes. SPECIALTY, 1017 Franklin. Open Nights.

OIL STOVES, New Florence — $3.95

KORNBLUM, 4510 Easton.

PIANO—A good one for cash, also gas range and ice box, cheap. 3104 N. Whittier.

QUICK MEAL gas stove, Lorain regulator; like new. 7015 Olive.

QUICK MEAL—Bungalow range; all white, $35; rug, $10. 4374 Beck.

RANGE—Kerosene operated; cabinet and side oven styles; late models; new; in first-class condition; very cheap. South End Hardware, 2861 Gravois. FR. 4044.

RUGS—Over 100 to select; best quality; different sizes; perfectly cleaned, sized. AALCO CLEANERS, 3432 Lindell.

RUGS—9x12, 8.3x10.6; dressers, chiffonier, radio, breakfast set. RO. 0359.

RUG—Axminster, 9x12, red and green medalion. 5618 Highland av.

SIMMONS twin beds, complete Windsor type; private home. 3650 Castleman.

STUDIO COUCHES, $19.75

With permanent back; values to $39.50. SPECIALTY, 1017 Franklin. Open Nights.

Table Top Range, $24.50

All colors; insulated; guaranteed. SPECIALTY, 1017 Franklin. Open Nights.

THOR MANGLE—Good condition; also 2 oak counters. 5077 Washington.

VACUUM—Hoover; used very little; sacrifice, $7.50. Davies Co., EV. 7230.

OPEN EVERY NITE TILL 9

PEOPLES OUTFITTING CO. 1130 OLIVE ST. Corner of Alley

LIBERAL TRADE-IN ALLOWANCES For Old Furniture

Furniture Bargains on EASY TERMS*

Complete **BEDROOM OUTFIT** Including Rug **$42.50**	Complete **Living-Room OUTFIT** Including Rug **$49.50**	Complete **Kitchen Outfit** Including Rug and Stove **$49.50**	**Odd Pieces** Dressers, Chests, Buffets, China Cabinets, Wood Beds As Low As — **$5**	Used **Electric WASHERS** **$12.75**
Linoleum RUGS **$3.15**	**3-PIECE BED OUTFITS** New Bed, Spring and Mattress **$12.95**	New 5-Piece **Breakfast Sets** **$9.95**	Reconditioned **VACUUM CLEANERS** **$8.95**	Reconditioned Cabinet End Table Model **RADIOS** As Low As — **$8.95**

PHONE CENTRAL 2404

VELVETTE RUG, $7.95

9x12, all colors, while they last. SPECIALTY, 1017 Franklin. Open Nights.

WARDROBE—Large solid walnut, oak side board with mirror; heating stove; after Sunday. 3858 Maffitt.

ONE new wardrobe trunk, $25. Phone FA. 7067.

WASHERS—Eden $5, ABC $6, Thor $7, Kenmore $10, Coffield $10, Automatic $12, Dexter $15, Maytag $22; new porcelain tub $23.50. Many others. 4119 Gravois.

WASHERS — Electric; 8 to 10 pounds' capacity; large size balloon rolls; new; very cheap; trade in your old washer. South End Hardware, 2861 Gravois. PRospect 4044.

WASHERS—Real bargain, standard makes, low as $12. See us before buying and save money. Morton's, 423 N. 7th.

WASHER—Eden $9; Majestic refrigerator, electric, 6 cu. ft. $29. Wagner's, 201 S. Jefferson.

WASHERS—Maytag, square aluminum tub; excellent condition; $29.50; others. SANDER CO., 3329 S. Kingshighway.

WASHERS—Maytag, Easy, Meadows; reasonable; Eden, $8. 7240 Manchester.

WASHER—Maytag, almost new, will sacrifice. 7720 Gissler. Hiland 4640.

WASHERS—Maytag, Easy, ABC, Thor, $15 up. Gaertner, 3521 N. Grand. Open eves.

WASHER—Thor floor sample; bargain. 2900 S. Jefferson.

SELLING good furniture; cheap; leaving city. GR. 4634.

3 ROOMS—Complete; new; including rugs; $295; terms. Steiner, 1200 S. Broadway.

WILL sell separate contents of 3 rooms; leaving city. 4422A Taft.

Antiques

ANTIQUE, marble mantles, tables, other furniture; glassware; china. 3635 Laclede.

ANTIQUES—Furniture and miscellaneous, on account of moving. RI. 0577W. 5223 Grace.

ANTIQUE parlor suite, solid walnut, hand-carved, 7 pieces; cheap; very fine. 3914A Michigan.

ANTIQUE Grandfather's clock, will sell or trade for car. 721A N. Kingshighway.

FURNITURE—Paintings, glass, frames, large pair of iron eagles. 2532W St. Louis av.

RARE FIREARMS—Indian relics, hematite axes, beaded work. 2413 N. Broadway.

HOUSEHOLD GOODS WANTED

NEED FURNITURE BADLY

High prices paid for used furniture. No lot too large or small. CALL US.

GARFIELD 6228

Sunday and Evenings Call CAbany 5294

FURNITURE WTD. BADLY

All Kinds — Contents Flats, Dwellings

SCHOBER — CH. 5394

GR. 7281 FURNITURE, STOVES RUGS, ANY AMOUNT. HIGH PRICES.

FO. 8454 FURNITURE, RUGS, ETC. All Kinds, Cash Prices

FR. 7674 Furniture, Stoves, Rugs. Any Amount. High Prices.

CASH Paid for Used Furniture, Rugs, contents dwellings, FA. 0172J.

HOUSEHOLD GOODS WANTED

Call Us Before

You Sell Your Furniture

BEN J. SELKIRK & SONS Auctioneers. FOrest 8434

HIGH CASH PRICES PAID

FO. 6684 Pianos; contents of flats, dwellings; all kinds; any amount. Call immediately.

FO. 6219 Furniture all kinds. Contents flats and dwellings. Call Santee any time.

FR. 4277 HIGH PRICES Paid—Furniture, Stoves, Etc.

ANY AMOUNT, any time, any place pay cash. EVergreen 5580.

ALWAYS call Prosser's before selling contents homes; rugs. JEfferson 3050.

GET out prices before you sell, prompt service. LAclede 1454.

CASH for house full or room full, also rugs. Call anywhere. RO. 8866.

CUT GLASS, CHINAWARE Wtd.—Books, antiques, furniture for cash. CA. 9111.

FURNITURE Wtd.—Badly; exchange for moving or cash. FRanklin 9211.

FURNITURE—Rugs, flats, apartments; odd pieces; anywhere. Riley, GRand 0033.

HOUSEHOLD GOODS—Of all descriptions; rugs, heaters wanted. MU. 5970.

RUGS—Books, tools, stoves, wtd.; will exchange, pay cash. RO. 9053.

SEWING MACHINES

CONSOLE—Electric; $39.50; Singers, $5; repairing. 2903 Cherokee, LA. 4747.

SEWING MACHINES—Used, $5 up. See them. 5926 Easton. MU. 5985. Special sale.

SINGER—Late console; knee control; bargain; $39.50. Parsons, 5175 Easton.

SINGERS—Rebuilt, $5, $10, $15; electric; repairing. 3773 W. Florissant.

BARGAINS in electric consoles, portables and treadle machines. 4629 Easton.

NEW portable electric, $29.95; drophead Singers, $5 up. 2318 Cherokee.

AUTOMATIC REFRIGERATORS

Kelvinator Electric Refrigerator $39

Good condition; an exceptional value.

No Added Carrying Charges. Very Easy Terms. Open Every Night.

Biedermans EXCHANGE STORE 814 FRANKLIN AVE.

FLOOR SAMPLE SALE!

Entire stock disposal to make room for 1937 line.

SAVINGS UP TO 25 PCT.

SPARTONS, GIBSONS, MAJESTICS, Jerger Electric Co., 1658 S. Jefferson.

Repossessed Kelvinators

Used Norge and Leonard; real bargains. HARRY WADE, 914 Olive. Open nights.

AUTOMATIC REFRIGERATORS

BARGAINS.

Frigidaire, $14.50; Copeland, $22.50; Iceazone, $12.50; Majestic, $12.50; General Electric, $32.50; Servel, $14.50; sm. little repair. 2304 N. Market.

ALL Porcelain refrigerator cabinets, $25; Copeland, $19; Kelvinator, $35; Norge, $35; extra large, $79; ice box units, $5 $95. Open nites and Sun. 919 Chestnut.

ALL makes reconditioned refrigerators; Frigidaire, Norge, Kelvinator $34 and up; guaranteed. Electrolux, 3639 S. Grand.

BRAND-NEW FLOOR SAMPLES—Kelvinators, Norges, Crosleys, Stewart-Warners; big discount; no carrying charge. Alderson, 2546 N. Grand.

CROSLEY—Five cubic feet, $69.50. SHOWBOAT, 3004 S. Jefferson av.

CROSLEY SHELVADORE—Like new, perfect condition, $55. EV. 8259.

ELECTRIC REFRIGERATORS — Kelvinators, used; in running condition; $35; one white lacquer finish, guaranteed, $70; one porcelain enameled in and out, guaranteed, $125. South End Hardware, 2861 Gravois. PRospect 4044.

ELECTRIC REFRIGERATORS—4 to 6 cu. ft., good condition; $29.50 up. 3715 Delmar.

ELECTRIC REFRIGERATOR—2-door, 6 cu. ft., porcelain; 2 years old; 8 cu. ft. capacity; perfect, $100. FO. 6445.

ELECTRIC REFRIGERATOR—All porcelain; Easy washer, 4513 Natural Bridge.

FRIGIDAIRE—Electric, 60 cu. ft., wall box, 6 feet high, 4 service dr good condition; $240 complete; will nance. CAbany 6113.

FRIGIDAIRE—12-ft. McCray case, ½-horsepower; excellent condition; sacrifice for cash. 2803 Hanley rd.

FRIGIDAIRE—Several 5 cubic-ft. genuine Frigidaire refrigerators; good condition; $69.50. Quality Furn. Co., 724 Franklin.

FRIGIDAIRE — Kelvinator, Westinghouse, Norge, Grunow, Coldspot and others, as low as $25. Gaertner, 3521 N. Grand.

GIBSON—7½ cu. ft. all porcelain, $79.50; others; Crosley beverage coolers, bargain. Smith, 4430 Natural Bridge.

KELVINATOR—All porcelain; perfect; overhauled; $37.50. 2808 Cass. JE. 0634.

KELVINATOR—All-porcelain, fine shape, bargain, $49.50. Parson's, 5175 Easton.

KELVINATOR—12 ft., like new, perfect, 5432.

KELVINATOR—5½ cubic feet; first-class condition; reasonable. Call LA. 9133.

KELVINATOR, family size, $35. McPherson.

KELVINATOR — $24.95; running order. SHOWBOAT, 3004 S. Jefferson av.

KEROSENE REFRIGERATOR — Brand new, roomy; for country use; priced at $200; sacrifice, $125 cash. Chas. C. Kruckemeyer Machine & Parts, 6119 Wisconsin; Wellston. MUlberry 7256.

NORGE—All porcelain, must be sold cheap; also furniture; no dealers. Aubert.

NORGE—5½-ft. de luxe, like new; terms. 3205 Ivanhoe.

REBUILT electric refrigerators; guaranteed; $25. Alderson, 2546 N. Grand.

REFRIGERATORS—Surecold, Kelvinator, Norge, Copeland; $35 up. 7240 Manchester. Open Sunday.

REFRIGERATOR — $240; electric; sacrificed, leaving town. 6010 Maple, Apt. 5.

REFRIGERATOR—5 feet; fine condition; year old; $50. 6450 Wellsmar. Wellston.

REPOSSESSED REFRIGERATORS CHEAP. Reliable Acceptance, 2138 East Grand.

WESTINGHOUSE—Electric, 9 cu. ft., practically new, ROsedale 0500 a

---

Continued on Page 3, Column

SUNDAY, AUGUST 16, 1936.

OODS FOR SALE

OPEN to 9 O'CLOCK EVENINGS

NERAL Radios

WAVE • Police Calls • Reg. Broadcast

rrow ly .95

$1 DOWN Carrying Charge EASY TERMS

.95

AC or DC Current

WART-WARNER

New 1936 Electric EFRIGERATORS

10 Beautiful Models to Select From

Priced as Low as $124.50

Trade in Your Old Refrigerator

LONG EASY TERMS Carrying Charge

TING CO. ST. ey

LIBERAL TRADE-IN ALLOWANCES For Old Furniture

SY TERMS*

Odd Pieces Dressers, Chests, Buffets, China Cabinets, Wood Beds As Low $5

Used Electric WASHERS $12.75

Reconditioned VACUUM CLEANERS $8.95

Reconditioned Cabinet End Table Model RADIOS As Low $8.95

404

TED AUTOMATIC REFRIGERATORS

BARGAINS.

Frigidaire, $14.50; Copeland, $22.50; Zerozone, $12.50; Majestic, $12.50; General Electric, $32.50; Servel, $14.50; need little repair. 2304 N. Market.

ALL Forecl'n refrigerator cabinets, $25; Copeland, $19; Kelvinator, $35; No. $55; extra large, $79; ice box units, $95. Open nites and Sun. 919 Chouteau.

ALL makes reconditioned refrigerators; Frigidaire, Norge, Kelvinator $34 and up; guaranteed. Electrolux, 3639 S. Grand.

BRAND-NEW FLOOR SAMPLES—Kelvinators, Norges, Crosleys, Stewart-Warners; big discount; no carrying charge. Alderson, 2546 N. Grand.

CROSLEY—Five cubic feet, $69.50. SHOWBOAT, 3004 S. Jefferson av.

CROSLEY SHELVADORE—Like new; perfect condition, $55. EV. 8259.

ELECTRIC REFRIGERATORS — Kelvinators, used; in running condition; $35; one white lacquer finish, guaranteed, $70; one porcelain enameled in and out, guaranteed, $125. South End Hardware, 2861 Gravois. PRospect 4044.

ELECTRIC REFRIGERATORS—4 to 6 cu. ft., good condition; $29.50 up. 3719 Delmar.

ELECTRIC REFRIGERATOR—2-door; all porcelain; 2 years old; 8 cu. ft. capacity; perfect, $100. FO. 6445.

ELECTRIC REFRIGERATOR—All porcelain; Easy washer. 4513 Natural Bridge.

FRIGIDAIRE—Electric, 60 cu. ft., wall box, 6 feet high, 6 service; good condition; $240 complete; will finance. CAbany 6113.

FRIGIDAIRE—12-ft. McCray case, coils, ½-horsepower; excellent condition; sacrifice for cash. 2803 Hanley rd.

FRIGIDAIRE—Several 5 cubic-ft. genuine Frigidaire refrigerators; good condition; $69.50. Quality Furn. Co., 724 Franklin.

FRIGIDAIRE — Kelvinator, Westinghouse, Norge, Grunow, Coldspot and others, as low as $25. Gaertner, 3521 N. Grand.

GIBSON—7½ cu. ft. all porcelain, $79.95; others; Crosley beverage coolers, bargains. Smith, 4420 Natural Bridge.

KELVINATOR—All porcelain; perfect; overhauled; $37.50. 2803 Cass. JE. 0034.

KELVINATOR—All-porcelain, fine shape; bargain. $49.50. Parson's, 5175 Easton.

KELVINATOR—12 ft., like new. Perfect 5432.

KELVINATOR—5½ cubic feet; first-class condition; reasonable. Call LA. 9133.

KELVINATOR, family size, $35. 4043 McPherson.

KELVINATOR —$24.95; running order. SHOWBOAT, 3004 S. Jefferson.

KEROSENE REFRIGERATOR — Brand-new, roomy; for country use; priced at $200; sacrifice, $125 cash. Chas. G. Krackeemeyer Machine & Parts, 6119 Minerva, Wellston. MUlberry 7250.

NORGE—All porcelain, must be sold cheap; also furniture; no dealers. 5214 Aubert.

NORGE—5½-ft. de luxe, like new; terms. 3205 Ivanhoe.

REBUILT electric refrigerators; guaranteed; $25. Alderson, 2546 N. Grand.

REFRIGERATORS—Surecold, Kelvinator, Norge, Copeland; $35 up. 7240 Manchester. Open Sunday.

REFRIGERATOR — $240; electric; sacrificed, leaving town. 6010 Maple, Apt. 5.

REFRIGERATOR—5 feet; fine condition; year old; $50. 6450 Wellemar, Wellston.

REPOSSESSED REFRIGERATORS CHEAP Reliable Acceptance, 2138 East Grand.

WESTINGHOUSE—Electric, 9 cu. ft.; like-new, ROsedale 0500.

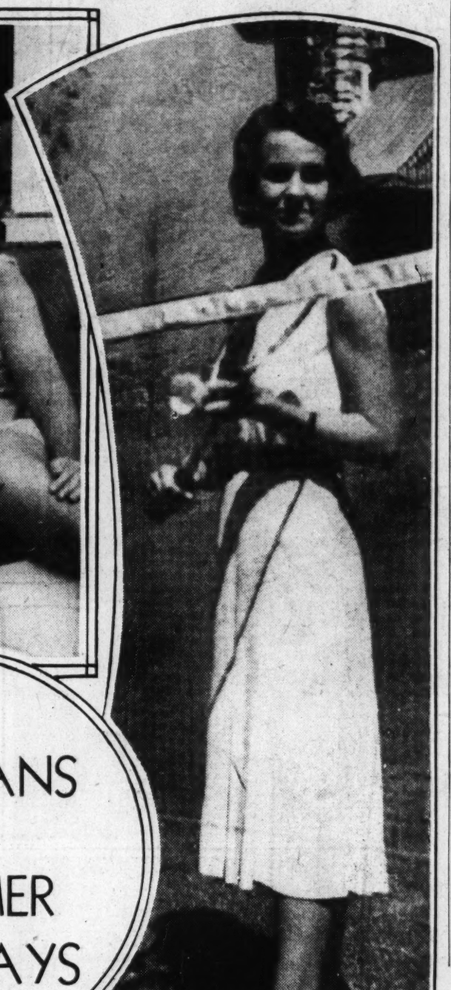
ST. LOUIS POST-DISPATCH

SOCIETY NEWS SECTION

PART FIVE — ST. LOUIS, SUNDAY MORNING, AUGUST 16, 1936. — PAGES 1—12G



MR. and MRS. VALLE REYBURN, and MRS. I. D. KELLEY with her daughters ANN and MARY ELLEN, at the Beach Club, Centerville, Mass.



MRS. ROBERT EMMETT FUNSTEN III on the badminton court of the Ahwahnee Hotel, beneath Yosemite Falls, Yosemite Park, California.

ST. LOUISANS ON SUMMER HOLIDAYS



MISS BLANCHE FISCHEL painting Green Bay scenes, and her sister, MISS VIRGINIA, on the tennis court of Cottage Row, Fish Creek, Wis., where both are spending the summer with their parents, Dr. and Mrs. Walter Fischel.
—By a Post-Dispatch staff photographer



MRS. GEORGE W. CRAWFORD of New York, the former Miss Annie Laurie Warmack; MRS. LAWRENCE CLINTON SHERRILL, and Mrs. Crawford's mother, MRS. ROBERT N. WARMACK, watching a polo match at the Greenbrier Field, White Sulphur Springs, W. Va.

Scavenger Hunt For Resorters in North Michigan

By a Special Correspondent of the Post-Dispatch.

POINTE-AUX-BARQUES, Mich., Aug. 15.

THE Royal and Ancient Order of Scavengers, on vacation here, "in order to admit to our ranks some worthy new members," inspired 60 resorters to contest for a cash award and a certificate of membership a week ago last night at a hunt which lasted several hours.

The winners were St. Louisans, Mr. and Mrs. John D. Franciscus, with a total of 38 out of the 40 articles listed on pink handbills distributed to the hunters at the start. Their collection was minus only a white horse and a three-minute egg autographed by the President of Port Austin, Mich., and included a horned and unruly billy goat. Edward Gillette Hotchkiss Jr. of St. Louis and his partner were second with everything but the live stock. The booby prize, two lollypops and a sailor hat, went to Mrs. Stewart Carew of Cincinnati, O., the former Miss Marian Thompson of St. Louis, whose husband started the proceedings.

Further rules as set forth on the handbills, were as follows:

"The purpose of this gathering is to reimburse our fast dwindling treasury with such non-sensickle things as are enumerated below. The hunt is to be carried on under Marquis of Queensberry rules—no biting, scratching, hair-pulling or hitting in the clinches. No carful of hungry scavengers will be permitted to exceed 25 miles per hour on pain of punishment by disqualification and no dinner."

Under the caption, "Let's Go," the articles to be found included the left hind leg of a rabbit, one of Lake Huron's freshly caught fish, a hand bill advertising the Bad Axe Fair, a white hair from the tail of

Continued on Page 4, Column 3.

Mary Albach Is Engaged to Connecticut Man

To Become Bride of Griswold C. Raetze—Announcement by Grandparents, Mr. and Mrs. John P. Cabanne at Party at Santa Monica, Cal.

MR. AND MRS. JOHN PIERRE CABANNE, formerly of St. Louis, gave a cocktail party late yesterday afternoon at their home in Santa Monica, Cal., at which announcement was made of the engagement of their granddaughter, Miss Mary Elisabeth Albach, and Griswold Coles Raetze of Stamford, Conn. The news was contained in a telegram written in verse and sent to the guests by Miss Albach's parents, Mr. and Mrs. Clarence Ingram Albach, 531 Donne avenue, University City.

The party was given to celebrate the birthday anniversary of Mr. Raetze's brother, Robert Coles Raetze. Guests, who included several of the prospective bride's relatives now living or visiting in California, were Capt. and Mrs. William F. Saportas, Long Beach; Mr. and Mrs. Alex V. Levy (May Cabanne); her mother, Mrs. Gratiot Cabanne, and Mr. and Mrs. Christy Cabanne, Beverly Hills; Mrs. Robert Kayser, Washington; Mrs. William B. Leedy, Birmingham, Ala., and Mrs. Emilie Cabanne Jenkins, all former St. Louisans; Miss June Lindstom and Melvin W. Sheppard Jr., New York; Miss Mildred Morriss and James Moreland, Pasadena, and Miss Sally Swigart and John Swigart, Los Angeles.

Miss Albach, who has been visiting her grandparents since April, attended Mary Institute and the St. Louis School of Fine Arts at Washington University.

Mr. Raetze is the nephew of Mrs. Samuel O. Edmonds of Stamford, with whom he and his brother made their home after the death of their parents. He is also the nephew of Mr. and Mrs. John P. Darnall of Glendale, O. He received his A. B. degree at Princeton, and his M. A. in Fine Arts at Yale a year ago last June. For the last year he has been associated with Richard J. Neutra, architect, in Los Angeles.

The wedding, for which Mr. and

Continued on Page 2, Column 8.

Annual Festivals At Eastern Shore Summer Resorts

By a Special Correspondent of the Post-Dispatch.

Woods Hole, Mass.

THE village green was the scene of the annual fete of the Falmouth Nursing Association Thursday. Visitors always contribute in some way to this carnival which provides the means for supplying nursing the year round for the community. Summer visitors as far away as Dennis and Hyannisport attended and joined the dancing after sundown.

Another festival of the week was the third annual Berkshire symphonic festival held at the estate of Mrs. Margaret Emerson between Stockbridge and Lenox, Mass. Dr. Serge Koussevitzky, who returned from Europe for the occasion, will conduct the Boston Symphony Orchestra. Mrs. George C. Long of Hartford, a sister of Mrs. Eugene D. Nims, and her daughters, Miss Katherine and Miss Elizabeth Long of Hartford, Conn., who have been summer guests at the Nims' estate, the Larches, left Saturday to attend the festival. They are guests of Mrs. Bruce Crane of Dalton, Mass., a daughter of Mrs. Long, who lives on the Crane estate in the Berkshires near the estate of Mrs. Emerson. Preceding the festival Olin Downes lectured at the Berkshire Playhouse on the symphonies with Mrs. Crane at the piano. Mrs. Crane gave a large formal party before the festival for the many notables assembled for the occasion.

All the St. Louisans in Woods Hole gathered at the home of Mr. and Mrs. Samuel Plant last Saturday to welcome Maj. Lloyd Stark, Democratic nominee for Governor of Missouri. Mrs. Leicester Faust assisted Mr. and Mrs. Plant in receiving the guests. Present from St. Louis were: Mr. and Mrs. Nims, Mrs. Thomas G. Ratcliffe, Mr. and Mrs Frederick Ewing, Mrs. Boyle P. Rodes, Mr. and Mrs Eugene Pettus, Mr. and Mrs. Peyton T. Carr and Mr. and Mrs. Gilson Gray.

The Woods Hole Yacht Club gave its annual dance at the Golf Club Saturday night. Commodore and Mrs. Murray Crane received the guests in the ball room.

Dr. John R. Caulk started on his 43-foot schooner "Lizzie," Wednesday to attend the New York Yacht Club races. Later he will go up the Maine coast on his boat for a more extended cruise.

Dr. and Mrs. Vincent Cowdry, their son, Vincent Jr., and their daughters, Alice and Margaret, will leave Woods Hole Aug. 20, for St. Louis following a summer visit at their cottage on Mildord street and Eel Pond.

Miss Dorothy Jean Coleman, daughter of Mr. and Mrs. Frank R. Coleman of St. Louis, is the guest of her sister, Mrs. Langley C. Keyes of Sippewissett in North Falmouth,where the members of the Keyes family assemble in the summer in several neighboring houses belonging to the family.

Truro, Mass.

INTERESTING summer homes at Truro were opened to visitors Thursday afternoon from 2 to 5 o'clock. The Edward A. Wilson house, of nautical design, attracted much attention as did the home of Phyllis Duganne, the author. The

Continued on Page 3, Column 1.

More St. Louisans At Rye Beach

By a Special Correspondent of the Post-Dispatch.

RYE BEACH, N. H., Aug. 15.

MEMBERS of the St. Louis colony won ribbons in the annual Flower Show of the Rye Beach and Little Boars Head Garden Club held Tuesday at the Abenaqui Club.

Mrs. E. Lansing Ray won blue ribbons for her gladioli exhibit and in the flower utensil class. Mrs. Clinton L. Whittemore also won a blue ribbon with her zinnias in which Mrs. Alvan T. Fuller, wife of the former Massachusetts Governor, won the red ribbon. In the vegetables arrangement Mrs. E. V. Papin of St. Louis was awarded the red ribbon.

There was a lecture on "Flower Arrangement" by Mrs. A. H. Benedict of Montclair, N. J. Afterward tea was served. Among the members of the committee on arrange-

Continued on Page 4, Column 3.

News of St. Louisans At Fish Creek, Wis.

By a Special Correspondent of the Post-Dispatch.

Fish Creek, Wis., Aug. 15.

THE annual tennis tournament is again under way on the courts along Cottage Row, and, as has been customary in other years, St. Louis participants predominate. The tournament is not likely to be completed for another two weeks.

Archibald G. Douglas Jr. gave a buffet supper at his parent's summer home Friday evening for a party of St. Louis friends in honor of his guests, Thomas McGurl and Millard Tyson, who are leaving for their homes in the East today. Miss Joan Filley returned to her home in Greenwich, Conn., last week-end after spending a week at the Douglas cottage.

Mrs. John Tritle of Pittsburgh, formerly of St. Louis, entertained about 30 guests, most of whom were St. Louisans, at luncheon and bridge Thursday. The party was given at the Thorp Hotel in Fish Creek, where Mrs. Tritle is a guest.

Gilder Davis Jackson Jr., son of Lieutenant-Colonel and Mrs. Gilder Davis Jackson, and Larry Post, son of Mr. and Mrs. Lawrence Post, were among the younger set of Cottage Row who attended the circus at Sturgeon Bay Wednesday.

Mr. and Mrs. Ralph McCarty of St. Louis are expeced to arrive this week-end to visit Mrs. Fanny Woodward Mably at her summer home here. Mrs. Mably's daughter, Mrs. Leonard Hall, has returned to St. Louis after an extended vacation in Fish Creek. Mr. and Mrs. Warren Clark and Mr. and Mrs. Frank Schram with their children of Burlington, Ia., also are guests at the Mably cottage. Mr. and Mrs. Clark's daughter, Judith, is at Camp Meenahga for the season.

Dr. and Mrs. J. Graham Whyte entertained at bridge Tuesday evening. The guests included Mr. and Mrs. Ernest Schultz of St. Louis, and Mr. and Mrs. William Rodiek who are vacationing at the Thorp Hotel, in addition to a number of Chicago friends. Mr. and Mrs. William McHugh of Indianapolis, Ind., are visiting Dr. and Mrs. Whyte.

Festus Wade of St. Louis arrived Thursday for his son John's birthday. He was en route to St. Paul, where he will join Mrs. Wade and

Continued on Page 4, Column 7.

INFORMAL GLIMPSES OF ST. LOUISANS AT VARIOUS RESORTS

WASHINGTON SCENE

By the POE SISTERS

WASHINGTON, Aug. 15.

RESIDENTS of Washington who have attended the Texas Centennial report back that the most interesting character at that historic observance is a woman, Mrs. Pearl Tyler Ellis, daughter and only surviving child of John Tyler, tenth President of the United States. Mrs. Ellis, as an active member of the Daughters of the Confederacy, is keeping open house for visitors from many states in her home, Madison. Many writers and historians have gone to her recently for information regarding her father, who was President 96 years ago.

Mrs. Ellis is planning a visit to Washington at the time of the inauguration and, if she follows her usual course, she will come by airplane. Her mother was Julia Gardiner, of Gardiners Island, N. Y., whose charm was responsible for the first marriage of the President during his term in the White House. A life-size portrait of her in a heavy gold frame adorns the sitting room of Mrs. Ellis' home. One of 14 children, Mrs. Ellis, save for her own children, is the last survivor of John Tyler's descendants.

Naturally she is looking forward to her Washington visit with keen interest. No doubt she will be received with special attention at the White House, where the latch string is always out for the descendants of other Presidents. In appearance and graciousness, Mrs. Ellis measures up to all one might expect of an American princess.

In the whirl of political speculation in Washington just now as to possible changes in White House administration, is the usual one as to who will be the next White House social secretary.

It all hinges on the little word "if." If Landon is elected then, no doubt, Mrs. Landon will avail herself of the privilege of obtaining a social secretary from the Government to handle the business of the President's wife. Social secretaries to the White House usually are placed on the official pay rolls of the Department of State and then assigned to duty at the Executive Mansion.

Mrs. Mildred Creighton, the present secretary to Mrs. Landon, might come with her from Kansas should the Landon fortunes rise to victory in November. That would be following the precedent set by Mrs. Roosevelt who brought her secretary, Mrs. Malvina Scheider, with her from New York State, although she selected Mrs. James Helm to be in charge of the social section of her White House office. Mrs. Hoover had a bevy of girls and young women in her secretariat, most of them from California, although some of them were from the District.

The first Mrs. Woodrow Wilson chose for her social secretary the pioneer in White House social secretaries, Mrs. Norman James, then Miss Belle Hagner, member of an old and distinguished Washington family. Mrs. James established the post under a Republican First Lady, Mrs. Theodore Roosevelt. Mrs. Harding and Mrs. Coolidge also took their social secretaries from the ranks of Washington society. Mrs. Harding choosing Miss Laura Harlan, daughter of the late Associate Justice of the United States Supreme Court and Mrs. Harlan, now an active realtor of the city, and Mrs. Coolidge retained Miss Mary Randolph, who had been her secretary while wife of the Vice-President. Miss Harlan remained on for a part of the Coolidge administration and Miss Randolph also served as social secretary at the White House for part of the Hoover administration after the Coolidges retired from public life.

Washington visitors to Chicago return with glowing accounts of the Dewey collection which has been arranged in the headquarters of the Chicago Historical Society through the loan of various mementoes of the Admiral by his own son, George Goodwin Dewey, of that city.

There may be seen the jewel-encrusted sword awarded Admiral Dewey by Congress for his victory at Manila Bay, the great silver loving cup made of dimes, given by American school children in tribute to his valor; Farragut's flag and other historic trophies of this national hero. The final disposition of the Dewey collection has not been announced as yet, but Mr. Dewey is giving the public an opportunity to view the collection.

It is understood that all Admiral Dewey's letters, papers and manuscripts, including the famous Manila Bay diary, in which he describes in a vivid but simple manner the great battle from his own point of view, have been placed by Mr. Dewey in the hands of the Library of Congress for cataloguing and reviewing as to their historical value before he decides how they are to be preserved. The Admiral Dewey letters and papers, or course, are rich treasure for naval historians.

The women members of Congress are in the political arena this summer. Mrs. Hattie Caraway, United States Senator from Arkansas, soon is to take the stump for President Roosevelt on a motor tour to the West, it has been announced. Senator Caraway, as the only woman member of the Senate, always excites interest in political gatherings and she has a fund of good stories with which to entertain her audience.

Representative Caroline O'Day, of New York, is putting in a hard summer speaking for the national Democratic ticket and her own candidacy as well. In her first election, Mrs. O'Day had the advantage of being openly sponsored by Mrs. Roosevelt who made several speeches in her behalf. This year the First Lady is occupying the role of a spectator, politically speaking, and will not participate personally, it is said, in any political activities. In California, Representative Florence Pragg Kahn is in the heat of political battle with Townsendites springing up full-armed on one side and an active New Deal campaign going on for her Congressional seat on the other. But Representative Kahn is a valiant warrior and all social Washington, regardless of party, is hoping that she will win in November. Representative Kahn's witty remarks are frequently quoted. It was she who is said to have observed that if heavy Government expenditure continued the last alphabetical New Deal agency might be the "IOU."

While not a candidate, Mrs. Robert Low Bacon, wife of Representative Bacon, of New York, from dawn to midnight and beyond is busy with political tasks as vice chairman of the Republican committee of New York. Mrs. Bacon is a member of the motor caravan of Republican women of the State which will go from door to door during the campaign to acquaint voters personally with their views on the candidates. The Bacons live in the old John Marshall house on F street in Washington, more recently occupied by Chief Justice Fuller and his family, and the famous old gardens are the scene of much entertainment before Congress adjourns each year.



MRS. KATHERINE ORR NULSEN on the lookout above Green Bay, at Camp Meenahga, Fish Creek, Wis., where she is summering with her aunt, Mrs. Alice Orr Clark, camp owner. —By a Post-Dispatch staff photographer.



A party of St. Louisans aboard the Jerome Schotten yacht anchored recently in Fish Creek Harbor, Green Bay, Wis. Front row, from left: MISS GRACE SCHOTTEN, HAROLD MAXWELL, MRS. TOM MURPHY and MRS. SCHOTTEN. Back row: MR. MURPHY, ARCH DE BEAU and MR. SCHOTTEN.



MISS MARJORIE CORNET, photographed in La Jolla, Cal., where she is with her mother, Mrs. Henry L. Cornet, for the season. —Sonia Ilyan Tycko.



FRANCIS BAKEWELL and his sister MISS MARY CAROLINE, on the beach in Atlantic City. They are children of Mr. and Mrs. Paul Bakewell Jr.



MISS PAULINE KAISER and her brother, FRANK, children of Mr. and Mrs. Millard Kaiser, in the garden of the Brighton Hotel, Atlantic City.



MRS. ROBERT W. OTTO and MRS. CLARENCE E. MALOY at the Beach Club, La Jolla, Cal.

Notes on Washington's Summer Activities

WASHINGTON, Aug. 15.

A ROUND of entertaining is ahead for Vice-Admiral Lengo Yoshida, commanding officer of the Japanese training squadron, and the officers and midshipmen aboard the Japanese cruisers, Iwate and Yakumo, expected to arrive in Baltimore next Wednesday. The squadron is coming from Havana after a cruise across the Pacific with stops on the west coast and at Balboa and Colon, Panama Canal Zone.

Admiral Yoshida, Capt. Toshihisa Nakamura, skipper of the Yakumo, and Capt. Kakuda, commander of the Iwate, will come to Washington the day after their arrival in Baltimore. They will call on Secretary of State Cordell Hull; Secretary of the Navy Claude Swanson and the District of Columbia Commissioners.

Following return visits at the Japanese Embassy, the Secretary of the Navy will entertain at luncheon in honor of Admiral Yoshida and after that the visitors will motor to Arlington Cemetery to place a wreath on the tomb of the unknown soldier.

On Thursday, Admiral Yoshida and his staff, with officers and midshipmen of the two cruisers, will go to Annapolis where they will visit the Naval Academy and remain for luncheon, returning to Washington in time for a reception at which the Secretary of the Navy again will be host.

The following day the foreign naval officers will motor to Mount Vernon to lay a wreath on the tomb of George Washington and return to their ships at Baltimore.

The jovial German Ambassador, Dr. Hans Luther, who is taking a vacation with the diplomatic colony in Bluemont, a little resort set in the Blue Ridge Mountains of Virginia, comes to Washington all too infrequently to suit his many friends. But when his admirers chide him on his rustic mode of living, he explains, with a merry twinkle, that he has evolved a summer philosophy from a paraphrase of Benjamin Franklin's maxim on sleep.

Dr. Luther believes Franklin had the right idea about early retiring and early rising, but he didn't explain the consequences. So going him one better, Dr. Luther follows his own version of the adage, which reads: "Early to rise and early to bed, makes a man healthy, but socially dead."

Tarleton L. Redden Weds Texas Girl

THE marriage of Miss Josephine Wolff, daughter of Mr. and Mrs. George Wolff of Dallas, Tex., and Tarleton L. Redden, son of Mr. and Mrs. Charles A. Redden, 5748 Bartmer avenue, took place July 18 at the Methodist Episcopal Church South in Hugo, Ok. Mr. Redden and his bride left immediately after the ceremony for a wedding trip on the West Coast, after which they will live in the Hillcrest Apartments in Wichita, Kan.

Mrs. Redden was graduated from Henderson-Brown College and has been teaching in Allen, Tex. Mr. Redden was graduated from the University of Missouri, where he became a member of Beta Theta Pi fraternity. He attended Harvard University and is a member of the Harvard Club of St. Louis. Mr. Redden is in business here as well as in Wichita.

St. Louis Yachts Stop Over at Harbor Springs

By a Special Correspondent of the Post-Dispatch.

HARBOR SPRINGS, Aug. 15.

HARBOR SPRINGS has become a popular stopping place for St. Louisans owning yachts and cruisers. Parker Levis on his yacht, Skeeter, arrived several weeks ago and is still here.

Mr. and Mrs. Jerome Schotten arrived on their cruiser, Chez Moi II, and have been here for two weeks. Their daughter Miss Grace has been visiting Miss Julia Holland, daughter of Mrs. Robert A. Holland. Mrs. Schotten and her daughter left Monday for Bass Rocks to visit Mrs. R. H. White. Mr. Schotten with Arch Debow and Don Hawken will cruise down the lake. They hope to reach Chicago after Labor Day.

Mr. and Mrs. Alan T. Smith have purchased a speed boat named June Bug.

Mr. and Mrs. Chapin S. Newhard and Mr. and Mrs. Dumont Dempsy arrived here Sunday night on their schooner from Sturgeon Bay after a rough passage.

There have been many new arrivals among the younger set. Miss Mary Alice Collins, daughter of Mr. and Mrs. Thomas R. Collins, is visiting Miss Barbara McCourtney. Miss Sarah Jane Avant and Miss Ann Stoughton are staying with their mothers, Mrs. F. L. Avant and Mrs. A. G. Stoughton at the Wequetonsing Hotel.

Mrs. Virgil A. Lewis with her daughters, Miss Frances and Miss Virginia Lewis, and Mrs. Arnold Stifel with her daughter, Miss Audrey Stifel, have left for St. Louis. They were staying at the Wequetonsing Hotel.

Among the motorists arriving Friday was Lawrence C. Sherrill. Mrs. Sherrill and her daughter Marion are spending the summer at White Sulphur Springs, W. Va.

Monroe Rodemeyer has joined his family in their Wequetonsing cottage.

Percy Eisenbeis has also arrived to spend part of the holidays with his family.

Samuel C. McCluney is here for a short stay. He arrived Monday and expects to stay about a week.

Mrs. Neill A. McMillan has moved from the Harbor Point Clubhouse to the Temple Robinson cottage for the rest of the summer.

Mr. and Mrs. L. Warrington Baldwin with their son, L. Warrington Baldwin Jr., are spending the rest of the season at Red Oaks Cottage.

Mrs. Herman von Schrenk, who is visiting Mr. and Mrs. Joseph O'Reilly, has been entertained. Mrs. Robert A. Holland gave a lunch in her honor at the Beach Club Wednesday. Mrs. Samuel C. McCluney had her for lunch and bridge at her cottage on the lake front, and Mrs. D. McDonald of Charlevoix entertained her early in the week.

Mr. and Mrs. Richard Baldwin had a cocktail party for the younger married set. Mr. Baldwin has returned to St. Louis.

Miss Becky Wells, daughter of Mr. and Mrs. Erastus Wells, took the womens' honors in the little Harbor Club tennis tournament. She won the girls' singles and the mixed doubles. Her partner in the mixed doubles was Oliver Cunningham of South Bend, Ind.

The Western Tennis Tournament was held at the Little Harbor Club. Miss Wells competed in this tournament also.

Mr. and Mrs. Carl J. Koehler are visiting Mrs. Mahlon B. Wallace for the rest of the tennis tournament.

The cottage of Mrs. George W. Simmons is the scene of many gatherings. Her son, Richard Simmons, with his wife and daughter, are guests at the cottage. Thomas H. Wright, her brother, is expected this week-end.

A fashion show was presented at the Ramona Park Casino by Mrs. Eugene Grey of Cincinnati. Among those attending were Mrs. Neill A. McMillan with her guests, Mrs. F. C. Whittemore, Mrs. Arthur Garrison and Mrs. Rolla Wells.

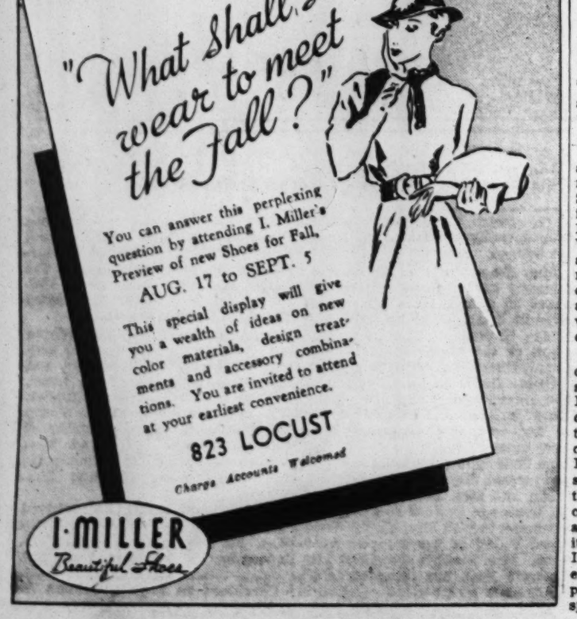
Mrs. Frank O. Watts and her daughter, Mrs. Gentry Shelton, had a group of friends. Others present at the showing were Mrs. Charles Scudder, Mrs. Schapleigh Boyd and Mrs. Robert A. Holland.

Miss Frances Charlot, daughter of Mr. and Mrs. Fred Charlot, was a model.

Miss Mary Albach Engaged to Marry

Continued From Page One.

Mrs. Albach, another daughter, Miss Virginia, and a son, Thomas, will drive to California, will take place late in September at St. Albans, a small Episcopal chapel in Westwood Village near Santa Monica. The bridal party will include Miss Virginia Albach as maid of honor, and the guest of honor at last night's party as his brother's best man. The ceremony will be performed in the evening, and dinner will follow.



LUCKS ORWIG — INTERIOR DECORATORS — Wall Paper — Painting — Furniture — Draperies — Carpets and Rugs — 4652 Maryland

SHAPIRO Furniture Company — Factory to You — Exclusive Styles — NEW ADDRESS 2930-32 OLIVE — WHEN in need of upholstering, repairing or refinishing, give us an opportunity to make an estimate. Our shop is one of the most complete in the city. No obligation, of course. YOU ARE INVITED TO SEE OUR DISPLAY OF OVER 200 PIECES OF CUSTOM-BUILT FURNITURE — Open Mon., Wed., Fri. Till 9 P. M. Other Evenings by Appointment — Telephone Brevitood 1433 — Terms Can Be Arranged

St. Louis Yachts Stop Over at Harbor Springs

By a Special Correspondent of the Post-Dispatch.

HARBOR SPRINGS, Aug. 15.

HARBOR SPRINGS has become a popular stopping place for St. Louisans owning yachts and cruisers. Parker Lewis on his yacht, Skeeter, arrived several weeks ago and is still here.

Mr. and Mrs. Jerome Schotten arrived on their cruiser, Chez Moi II, and have been here for two weeks. Their daughter Miss Grace has been visiting Miss Julia Holland, daughter of Mrs. Robert A. Holland. Mrs. Schotten and her daughter left Monday for Bass Rocks to visit Mrs. R. H. White. Mr. Schotten with Arch Debow and Don Hawken will cruise down the lake. They hope to reach Chicago after Labor Day.

Mr. and Mrs. Alan T. Smith have purchased a speed boat named June Bug.

Mr. and Mrs. Chapin S. Newhard and Mr. and Mrs. Dumont Dempsy arrived here Sunday night on their schooner from Sturgeon Bay after a rough passage.

There have been many new arrivals among the younger set. Miss Mary Alice Collins, daughter of Mr. and Mrs. Thomas R. Collins, is visiting Miss Barbara McCourtney. Miss Sarah Jane Avant and Miss Ann Stoughton are staying with their mothers, Mrs. F. L. Avant and Mrs. A. G. Stoughton at the Wequetonsing Hotel.

Mrs. Virgil A. Lewis with her daughters, Miss Frances and Miss Virginia Lewis, and Mrs. Arnold Stifel with her daughter, Miss Audrey Stifel, have left for St. Louis. They were staying at the Wequetonsing Hotel.

Among the motorists arriving Friday was Lawrence C. Sherrill. Mrs. Sherrill and her daughter Marion are spending the summer at White Sulphur Springs, W. Va.

Monroe Rodemeyer has joined his family in their Wequetonsing cottage.

Percy Eisenbeis has also arrived to spend part of the holidays with his family.

Samuel C. McCluney is here for a short stay. He arrived Monday and expects to stay about a week.

Mrs. Neill A. McMillan has moved from the Harbor Point Clubhouse to the Temple Robinson cottage for the rest of the summer.

Mr. and Mrs. L. Warrington Baldwin with their son, L. Warrington Baldwin Jr., are spending the rest of the season at Red Oaks Cottage.

Mrs. Herman von Schrenk, who is visiting Mr. and Mrs. Joseph O'Reilly, has been entertained. Mrs. Robert A. Holland gave a lunch in her honor at the Beach Club Wednesday. Mrs. Samuel C. McCluney had her for lunch and bridge at her cottage on the lake front, and Mrs. D. McDonald of Charlevoix entertained her early in the week.

Mr. and Mrs. Richard Baldwin had a cocktail party for the younger married set. Mr. Baldwin has returned to St. Louis.

Miss Becky Wells, daughter of Mr. and Mrs. Erastus Wells, took the womens' honors in the little Harbor Club tennis tournament. She won the girls' singles and the mixed doubles. Her partner in the mixed doubles was Oliver Cunningham of South Bend, Ind.

The Western Tennis Tournament was held at the Little Harbor Club. Miss Wells competed in this tournament also.

Mr. and Mrs. Carl J. Koehler are visiting Mrs. Mahlon B. Wallace for the rest of the tennis tournament.

The cottage of Mrs. George W. Simmons is the scene of many gatherings. Her son, Richard Simmons, with his wife and daughter, are guests at the cottage. Thomas H. Wright, her brother, is expected this week-end.

A fashion show was presented at the Ramona Park Casino by Mrs. Eugene Grey of Cincinnati. Among those attending were Mrs. Neill A. McMillan with her guests, Mrs. F. C. Whittemore, Mrs. Arthur Garrison and Mrs. Rolla Wells.

Mrs. Frank O. Watts and her daughter, Mrs. Gentry Shelton, had a group of friends. Others present at the showing were Mrs. Charles Scudder, Mrs. Schapleigh Boyd and Mrs. Robert A. Holland.

Miss Frances Charlot, daughter of Mr. and Mrs. Fred Charlot, was a model.

Miss Mary Albach Engaged to Marry

Continued From Page One.

Mrs. Albach, another daughter, Miss Virginia, and a son, Thomas, will drive to California, will take place late in September at St. Albans, a small Episcopal chapel in Westwood Village near Santa Monica. The bridal party will include Miss Virginia Albach as maid of honor, and the guest of honor at last night's party as his brother's best man. The ceremony will be performed in the evening, and dinner will follow.

LUCKS ORWIG — INTERIOR DECORATORS — Wall Paper — Painting — Furniture — Draperies — Carpets and Rugs — 4652 Maryland

APIRO — ure Company — Exclusive Styles — WHEN in need of upholstering, repairing or refinishing, give us an opportunity to make an estimate. Our shop is one of the most complete in the city. No obligation, of course. — TED TO SEE OUR DISPLAY — CES OF CUSTOM-BUILT FURNITURE — Telephone Newstead 1833 — Terms Can Be Arranged

Annual Festivals At Eastern Shore Resorts

Continued From Page One.

house of Mrs. Arthur Musgrave dating from 1778 and the studio of Arthur Musgrave were also opened to visitors.

Mr. and Mrs. John T. Rule are again at their Truro summer residence after a short mountain climbing expedition. Mrs. Rule's mother, Mrs. Virgil Rule has returned to her home in St. Louis after spending three weeks with her son and daughter-in-law.

Edgartown, Martha's Vineyard.

ONE OF the gayest race weeks in years will be concluded tomorrow in Edgartown harbor. The New York Yacht Club fleet on the first of two visits the club will make here this year on its annual cruise was in Newport Thursday and Friday. Friday the Astor cup race was sailed out of Newport.

The climax of the week, however, will take place in Edgartown. There are 70 boats with the New York Yacht Club and hundreds of boats, large and small in attendance from which persons will observe the races. These boats will crowd the harbor and Vineyard Sound. Tonight a dance for all the visitors will be given at the Edgartown Yacht Club. At noon Sunday the club will give a buffet luncheon at the clubhouse for the visiting yachtmen and other guests. A golf tournament will follow in the afternoon and at 6 o'clock a cocktail party and reception will take place in the reading room of the Yacht Club. St. Louisans in Edgartown will be present at all these parties.

Mr. and Mrs. Theron E. Catlin, who have been at their summer home here since July 14, will attend the races. They will remain in Edgartown until the middle of September.

Mrs. Thomas H. Garrett, Mr. and Mrs. Rensslaer Lee and Mr. and Mrs. Robert Perkins Brown have been entertaining friends and dining aboard yachts this week. Mr. and Mrs. Charles W. Moore and her daughter, Miss Frances, have also been entertained by visiting yachtmen.

Dennis, Mass.

MR. AND MRS. CEVEDRA D. BLAKE have as their guest their daughter, Mrs. Harmon Green and their young daughter, Charlotte. Mr. Green will not visit them this season.

Marion, Mass.

JOHN SHEPLEY LIONBERGER who has been visiting his family now occupying the summer estate of Isaac Lionberger has returned to St. Louis.

Orleans, Mass.

MR. AND MRS. RICHARD KENT of Whalewalk Farm, Orleans, and their daughter and son, Miss Margaret and Richard Kent, have returned from a visit to New York.

Nantucket, Mass.

THE sidewalk art show which for the past six years has been a popular feature of Nantucket's summer activities, will be held Monday. Paintings both in oil and water color will be exhibited and the colony of artists will be in attendance.

Wednesday the Jethro Coffin House, which dates back to 1686, will be open to visitors. This house was recently restored and is now in the possession of the Historical Association of Nantucket.

An exhibition of Hilda Scudder's portraits of bas-relief was held on Tuesday when portraits of three of the Supreme Court Judges were shown. Tea was served the visitors during the afternoon.

At a meeting of the Nantucket Neighbors, an organization of all residents of Nantucket, held last week, Frederick P. Hill talked on "Suitable Styles of Architecture for Nantucket." Nantucket is known for its simple gray shingle houses with their sea green or blue shutters.

Mr. and Mrs. Theodore Hess of New York, Mrs. Gwynne Evans of St. Louis, mother of Mrs. Hess, landed this week and took a three-day motor trip on Cape Cod, making brief stays at resorts from Woods Hole to Provincetown.

The Nantucket regatta was held Saturday, Aug. 8, when boats from Martha's Vineyard and Cape Cod were contestants, with the fleet belonging in Nantucket Harbor. Before the ball given at the Yacht Club that night, Mr. and Mrs. Donaldson L. Lambert entertained at a mint julep party for the young people who were guests at the ball.

Firmin Desloge gave a luncheon aboard the "Nimrif," after viewing the races from the deck of his boat. Mr. and Mrs. Thomas White, Mr. and Mrs. Lynton T. Block and Mr. and Mrs. Donaldson L. Lambert were among his guests.

Mr. and Mrs. Lambert chartered the fishing boat "Kinglan," Wednesday for a party for nine boys in addition to their four sons. They went out to the shoals to fish.

Mrs. Charles E. Bascom and her daughter, Miss Nancy, who with Mr. Bascom and another daughter, Miss Elizabeth, are summering here, spent last week-end in New York.

Hyannisport, Mass.

THE summer home of Mr. and Mrs. Charles Fletcher Sparks has been filled with summer visitors. Mrs. Sparks' grandson, Nathaniel Reyburn of Fairfield, Conn., spent last week-end here. Her daughter, Mrs. Henry J. Kaltenbach Jr., and Mr. Kaltenbach arrived Sunday by motor from St. Louis. Mrs. Sparks' son and daughter-in-law, Mr. and Mrs. Valle Reyburn, left for their home in St. Louis, Wednesday. Their daughter, Miss Frances Reyburn, will prolong her visit here.

William E. Guy of Princeton, N. J., formerly of St. Louis, arrived here Sunday from St. Louis, where he spent part of the summer. He customarily spends his summers in Cooperstown, N. Y., where his sister, Mrs. Henry Fenimore Cooper, the former Miss Kitty Guy, has a summer home. Her husband is a direct descendant of the author, James Fenimore Cooper. Judge William Cooper, the novelist's father, founded Cooperstown with a grant of 40,000 acres of ground. Mr. Guy attended the weekly buffet supper Sunday at the Hyannisport Club, accompanied by a party of guests from the Sparks' summer home.

Mrs. Harry Hayward of Boston gave a cocktail party in her garden Sunday evening. The purple petunias massed before an old well and other summer flowers formed an attractive setting for the party. Among the guests were Mr. and Mrs. Robert Coit Day of St. Louis.

Miss Betty Brown, daughter of Mr. and Mrs. Alanson Brown, is a guest of Miss Peggy Cutler at the summer home of her parents, Dr. and Mrs. George Cutler. Mrs. Cutler is the former Miss Jessie Wright of St. Louis.

Mrs. Robert Blagden of Greenfield, Mass., formerly of St. Louis, has with her at her summer home her daughter, Mrs. Roger Farquhar of Mount Kisko, N. Y., and her young daughter, Ann. Mr. Farquhar will join his family later.

Mr. and Mrs. William Charles spent a few days here last week at Gables Inn.

Bernard S. Horne of Pittsburgh will return here this week to join Mrs. Horne and their daughters, Kathleen and Nancy, at the summer home of Mrs. Horne's parents, Mr. and Mrs. Stephen B. Sheldon of St. Louis. Mrs. Horne was the former Miss Kathleen Sheldon.

Mrs. Robert Kaime of New York, formerly of St. Louis, gave a luncheon Monday for her sister, Mrs. Charles Jenny of Brookline, Mass. Mrs. Jenny was the former Miss Martha Morrison of St. Louis. Mrs. Kenneth L. Green and Mrs. Edward H. Barstow were among the guests.

Mrs. Arthur G. Lambert of Washington, with her sons, Billy and Arthur Jr., are visiting Mrs. Lambert's parents, Mr. and Mrs. William Caleb Sipple of Washington, formerly of St. Louis.

Mr. and Mrs. Charlton Messick arrived Monday and are guests of Mr. and Mrs. Robert Coit Day. Mrs. Day was hostess at a luncheon Tuesday for her guests and the following day Mrs. Edward H. Barstow entertained at a similar party for Mr. and Mrs. Messick.

St. Louisans interested in flowers are attending the flower show given by the Horticultural Society of Cape Cod held at Osterville this week. Of special interest are gladioli, dahlias, Hawaiiain hybiscus and golden banded lilies.

Yarmouthport, Mass.

DR. Z. DE BARNEY PHILLIPS of Washington, formerly of St. Peter's Church, St. Louis, and Mrs. Phillips will arrive here in September to occupy their summer home. There now are their daughter, Mrs. Guido Perrara and her three young sons and Dr. and Mrs. Phillips' other daughter, Mrs. Wallace McClenahan and her son. Dr. Phillips, who is chaplain of the United States Senate, is now in Germany.

Mrs. Thomas Craig of St. Louis is visiting her sister, Miss Edith Souther at the Anchorage. Another sister, Mrs. Pendleton Tomkins of Lexington, Va., joined them this week. With Mrs. Tomkins, who was formerly Miss Sarah Souther, is her son, Souther Tomkins.

Mrs. Silas Lutrel, formerly Miss Ethel McCluney of St. Louis, who is now living in South Orange, N. J., is the guest of her aunt, Miss Mildred McCluney, at the Anchorage for two weeks.



SUMMER CAMPERS Becoming PROFICIENT at Out-of-Door Sports in MICHIGAN and WISCONSIN

By Arthur L. Witman, Post-Dispatch staff photographer.



MISS NANCY LEE SPARKS aquaplaning at Camp Minne-Wonka Lodge Three Lakes, Wis.

Canoeing at Camp Bryn Afon, Rhinelander, Wis. MISS JUDITH POWER, bow, and MISS ELIZABETH SMILEY.

ROBERTA FAUBER on the swimming dock at Camp Meenahga.



Off for an early morning ride at Camp Meenahga, Fish Creek, Wis. From left: SALLY PIKE, MARY JANE O'REILLY, PEGGY HENKLE, MARY LOUISE LEVIS, MARY ELIZABETH GOODWIN and BARBARA CHIVVIS.



MISS PAGE WRIGHT, Camp Meenahga's riding counsellor, after a canter in Peninsula State Park.

THE Post-Dispatch cannot undertake to guarantee the safe return of unsolicited photographs.



Kent Ravenscroft To Wed Sept. 9

THE Episcopal Church of the Ascension, in Denver, will be the scene of the wedding of Miss Catherine Quentin Mitchell of Denver and Kent Ravenscroft, son of Mr. and Mrs. William Thornburg Ravenscroft, 23 Wydown terrace, Wednesday evening, Sept. 9. Mrs. Clark G. Mitchell, the prospective bride's mother, issued more than 500 wedding invitations this week-end.

The Rev. Dr. Foster, rector of the church, will read the service. A reception for about 300 will be held afterward at the Mitchell home.

Miss Mitchell has chosen her cousin, Miss Eleanor Van Schaack of Denver for her maid of honor. Her bridesmaids will be Miss Edina Newby of Denison, Tex.; Miss Edith Malo, Miss Martha Hardesty and Miss Mary Dickson Brown, all of Denver, the latter a niece of Mr. Ravenscroft.

Two St. Louisans have been chosen by Mr. Ravenscroft, Edmund Temple Allen, to be best man, and Edwin H. Wagner Jr., to be a groomsman. Other groomsmen will be Oliver Jackson Sands Jr. of Richmond, Va., a cousin; Joseph Barker Jr. of Omaha, Neb.; Leonard Aitken, John Mullen O'Connor and Quentin Mitchell, a brother of the bride, all of Denver. John Mitchell, another brother of Miss Mitchell, will give her in marriage.

Mr. Ravenscroft and his two St. Louis attendants will leave Sept. 3 for Denver to take part in the pre-wedding parties. His parents, who are on a summer trip to California, will arrive in Denver a few days before the wedding. The earlier part of their trip, starting in July, was spent in Alaska.

Miss Mitchell was graduated in June from Sweet Briar College, in Virginia, her engagement being announced commencement afternoon at a tea given by her mother for classmates. Mr. Ravenscroft was graduated from Yale University in 1929 and the Harvard School of Business Administration two years later. He is a member of the St. Louis Country Club.

Annual Festivals at Eastern Shore Resorts

Wianno, Mass.

JUDGE AND MRS. J. FOSTER SYMES of Denver entertained at luncheon recently at their summer home in honor of Mr. and Mrs. George Warrington of Cincinnati. Among the guests were Mr. and Mrs. Charles A. Hinkle and Mr. and Mrs. James Hinkle. Mrs. James Hinkle was formerly Miss Mary Francis Dickson of St. Louis.

Mr. and Mrs. Channing M. Wells of Southbridge, Mass., recently gave a clambake for a large number of guests. Mrs. Wells, before her marriage, was Miss Mary L. Dana of St. Louis.

Mr. and Mrs. Harry Langenberg gave a luncheon Sunday, Aug. 9, for 20 guests, many of whom were St. Louisans spending the summer on Cape Cod.

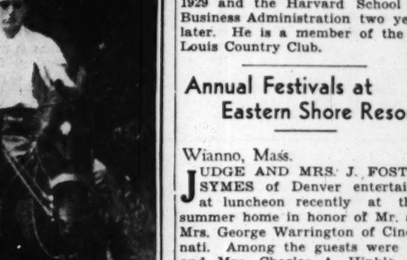
Mr. and Mrs. Charles M. Polk are spending a few weeks at the Wianno Club.

Mrs. W. Franklin Armstrong of St. Louis is visiting Mrs. Eugene F. Williams at the home of Mrs. Williams' son, John Gates Williams, in Osterville.

Mrs. Oscar L. Biebinger gave a luncheon Tuesday in honor of Mrs. Armstrong at the Wianno Club. Those present from St. Louis were Mrs. Williams, Miss Irene Pettit, Mrs. John C. Roberts, Miss Louise Quinette and Mrs. John C. Roberts, Jr.

Dr. and Mrs. I. D. Kelley gave a party Saturday night, Aug. 8, to celebrate Dr. Kelley's birthday. Among the guests were many St. Louisans.

BEAUTY NEWS



pasteurized milk bath

by helena rubinstein

Add two handfuls of *Pasteurized Milk Bath to your tub, and it's transformed into a cloud of reviving oxygen bubbles. And you are transformed to a lovely exhilarated lady. You rise from your bath cool, fragrant, white, silky smooth. Bathe in the beauty elements and tonic minerals of Pasteurized Milk Bath. A generous number of these vitalizing baths for $1.50, $2.75.

*Reg. App'd for

(Toiletries—Street Floor.)

FOR TELEPHONE ORDERS, CALL CENTRAL 9449

STIX, BAER & FULLER (GRAND-LEADER)

Week of Sports at Charlevoix

By a Special Correspondent of the Post-Dispatch.

Charlevoix, Mich., Aug. 15.

GOLF and tennis tournaments will interest the summer colonists at Charlevoix next week. The annual Belvedere Golf Club tournament for 1936 will be held, the qualifying matches to be played Tuesday. The annual tennis tournament will open Wednesday. Among the entrants for the golf tournament from St. Louis are Richard Vernon Clark Jr., former champion; William F. Gephart, Walter W. Smith, Richard Vernon Clark, Charles B. Fox, E. E. Pershall, John S. Penny, J. N. Rarick, E. W. Sieboldt and Fred A. Leland.

Among the guests at the Belvedere Club this week are: Mr. and Mrs. Walter W. Smith, who motored north and will remain until September; Mrs. John H. Duncan, W. W. Alexander, Mr. and Mrs. James P. Dowling, Mr. and Mrs. J. H. Hellrung, Mrs. Louise Nolte, Mr. and Mrs. John S. Penny and their son, Jack; Mrs. Harry Rehme, Mr. and Mrs. J. N. Rarick, E. W. Sieboldt, Mr. and Mrs. W. C. Taylor and daughter, Miss Helen; Mrs. Samuel Stegal and Mrs. Cora Tobin and her daughters, Miss Ruth and Miss Dorothy.

Miss Elizabeth Clark motored to Holland, Mich., for a house party as the guest of Mrs. Barbara Knight at the cottage of Mrs. Knight's parents, Senator and Mrs. Arthur Vandenberg. She returned Tuesday, accompanied by Miss Katharine Handley of Spring Lake, who will be her guest for a week.

Mr. and Mrs. Walter Smith spent Sunday with Mr. and Mrs. Frank O. Watts at their cottage on Little Traverse Bay.

Mr. and Mrs. Mark C. Steinberg are occupying the same cottage they had two years ago on Petoskey avenue. Mr. and Mrs. Willard Waldheim are in their cottage on Lake Michigan.

Dr. and Mrs. Bransford Lewis will return to their home Monday after a month at the Belvedere Club.

Mr. and Mrs. Charles H. Rayhill of Belleville, Ill., and their family are guests at the Belvedere Club for the rest of the season.

Alexander Cornwell and his family have returned to their home after spending six weeks in a cottage on Lake Charlevoix.

Mr. and Mrs. Arden J. Mummert and Mr. and Mrs. Paul Simmons were guests at the Belvedere Club for several days following a motor trip through Canada, Georgian Bay and Sand Lake, Wis.

Mr. and Mrs. Robert Waltke, their daughter, Dorothy and their sons, Robert Jr. and William, are guests at the Belvedere Club for several weeks.

Mrs. George Rassieur is spending the week-end with Mrs. Marion Darrow at Grand Haven. Mrs. Darrow will accompany Mrs. Rassieur home Monday and remain for a week as her guest.

Edward Morse accompanied by his daughters, Miss Mary and Mrs. Russell W. Sexton, motored to Charlevoix Monday to be with his family for the rest of August.

Mr. and Mrs. L. Edward Lortz accompanied by their daughter, Mrs. Norman Jones, have returned to St. Louis because of the illness of Mr. Lortz.

Mr. and Mrs. John D. Ferguson entertained Sunday evening at the Belvedere Club for Mr. and Mrs. Paul B. Jamison. Thursday evening they entertained 16 guests at dinner followed by bridge at Dillworth's Lodge on Lake Charlevoix.

Mr. and Mrs. Charles B. Fox entertained at dinner and bridge Saturday evening at their cottage on the First Terrace.

Miss Mollie Hodges accompanied by her brother, Jack, returned to Charlevoix by airplane as the guest of John Knight at his cottage on Belvedere avenue.

Mrs. Frederick D. Avery entertained at a cocktail party Saturday evening at the cottage of Mrs. Avery's mother, Mrs. William Bemis. Later the party attended a dance at the Ramona Casino.

Frank Watts, John Swift and Alvin D. Goldman were guests of Walter W. Smith for luncheon at the Belvedere Golf Club and played golf in the afternoon.

Mrs. George Bergfeld entertained 16 guests at luncheon at the Belvedere Club Tuesday followed by bridge. Among the guests were Mrs. John D. Ferguson, Mrs. Paul B. Jamison and Mrs. John S. Penny.

A Group of Prospective Brides



MISS HELEN BERNICE LEVIN, daughter of Mr. and Mrs. Benjamin S. Levin, 5136 Waterman avenue, whose engagement to Edward G. Goldman, son of Samuel B. Goldman of Los Angeles, Cal., was announced there recently. —Melbourne Spurr



MISS MARION GROSS, daughter of Alexander Gross, 716 Syracuse avenue. Her engagement to Paul Gordon, son of Mr. and Mrs. Louis Gordon of St. Louis, has been announced. —Dieckman.



MISS ALICE HANNEGAN daughter of Mrs. John P. Hannegan, 3530 North Taylor avenue. Her betrothal to Martin Gorman, son of Mr. and Mrs. E. G. Gorman, 4758 Cote Brilliante avenue, has been announced. —Schweig.



MISS LEONA SILVERBERG, daughter of Mr. and Mrs. M. Silverberg, 812 Eastgate avenue, whose engagement to Harry Schenberg, son of Mr. and Mrs. R. M. Schenberg of the Telegraph road, was announced recently.

MISS LILLIAN LORRAINE SLAY, whose engagement to Melbourne Brandon, son of Mr. and Mrs. Henry Brandon, 5437 Cates avenue, has been made known. She is the daughter of Mr. and Mrs. Harry L. Slay, 5696 Kingsbury boulevard.

Social Activities at Michigan Resort

Continued From Page One.

a horse, with double credit for the horse, the front page of the July 17 edition of a Detroit paper, two mosquitoes, preferably dead, an old-fashioned flannel night cap, a piece of Flora Dora girl wearing apparel, and one each of the following: champagne cork, queen of hearts from a deck of cards, thermometer, feather pillow, boat anchor, horse shoe, Canadian quarter, broken phonograph record and a red necktie.

The hunt started and ended at the Carew cottage, where cocktails were served, and to which Joseph Thatcher and Charles Musick Jr. rode the white horse and Mr. and Mrs. Franciscus took the billy goat. After the awards were presented the party went to the beach for a wiener and hamburger supper and sang and told stories around a beach fire.

This week has been gay with smaller parties. Mr. and Mrs. Robert Whittemore Knapp gave a cocktail party for Mr. Thatcher and Mr. Musick, who have gone to Macatawa, Mich., where Mr. Thatcher's family has a cottage for the rest of the summer.

Last Saturday night Miss Nancy Quirk of Ypsilanti, Mich., entertained friends for cocktails, after which Mr. and Mrs. Philip Platt Smith gave a small buffet supper in honor of their guest, Miss Helen Green of Cleveland, O.

Miss Pamela Merrill of Montreal, Que., and her sister are visiting their aunt, Mrs. Robert A. B. Walsh, at her cottage.

Mr. and Mrs. Louis Lannan Benoist and William King Gardner are here to visit Dr. and Mrs. Elsworth Smith.

colony are expected to compete.

The Rev. Dr. and Mrs. Karl M. Block of St. Louis are entertaining the former's sister, Miss Pauline Block. Miss Jacquelin Byrd of Bedford, Va., is also the guest of Miss Virginia Block.

Mr. and Mrs. Edwin Beckwith of Cambridge, Mass., entertained Saturday night at their home at a dinner party in honor of Mrs. Clark Clifford of St. Louis. Other guests included Mrs. C. Earl Hulburd and her daughter Harriet, of St. Louis, and Howard Gambrill Jr. of Boston, a former St. Louisan.

Clark Clifford and Hugh Scott Jr., both of St. Louis, were eliminated in the first round of the annual New Hampshire Shore tennis tournament played this week at the Abenaqui Club.

Portsmouth, N. H.

C. Earl Hulburd of St. Louis has arrived at Wentworth-by-the-Sea to join Mrs. Hulburd and their daughter, Miss Harriet Hulburd, who are making this hotel their summer home.

Edward S. Garvey has been spending the last week with his mother, Mrs. C. A. Garvey. Mrs. Royal S. Copeland, wife of United States Senator Copeland of New York, who was Mrs. Garvey's guest for 10 days, has joined her husband for a trip to Palestine.

Other St. Louisans noted among recent arrivals are: Mrs. Charles G. Martin, Mrs. Grant VanSant, Mr. and Mrs. Thomas R. Collins and Miss Dorothy Collins.

More St. Louisans At Rye Beach

Continued From Page One.

ments were Mrs. Ray and Mrs. Whittemore.

Mr. and Mrs. David R. Francis Jr. and family of St. Louis have arrived for the remainder of the season.

Mr. and Mrs. Clark Clifford of St. Louis are visitors here.

Samuel H. Allen of St. Louis, together with Laurence M. Crosbie of Exeter, president of the club, and Harry E. Bailey of Brookline, comprise the tournament committee for the first annual Eastern Women's Open golf tournament to be held at the Abenaqui Club Aug. 31 and Sept. 1 and 2. The tourney is being sponsored by ex-Gov. Alvan T. Fuller of Massachusetts and ex-Gox. Huntley N. Spaulding of New Hampshire.

Plans are being made for the annual Water Carnival to be held at the Beach Club Sunday, Aug. 30. Several children of the St. Louis

News of St. Louisans At Fish Creek, Wis.

Continued From Page One.

return to Fish Creek the early part of the coming week.

Miss Adele Baur, with her mother, Mrs. Andrew Baur, 15 Ridgemoor drive, are guests at Welcker's in Fish Creek. Miss Baur, who is junior champion at the Glen Echo Country Club in St. Louis, was favored to win the women's championship in the Peninsula Park course tournament, but lost her final match on Thursday to Mrs. Wilmot Appleton (Wis.) champion.

Rene DuBois of St. Louis is expected to arrive at Welcker's this week-end where he has spent vacations in former years.

Ephraim, Wis.

SEVERAL St. Louisans took an excursion trip to Rock Island last Sunday. This island lies several miles north of the Door County peninsula, and is owned by C. H. Thordarson of Chicago. The Thordarson family held open house in honor of the one hundredth anniversary of the first white settler there.

Mrs. J. Spencer Gould and her sister, Mrs. Henri Chomeau, both of Kirkwood, were eliminated in the early rounds of the women's flight B competition in the golf tournament held on the Peninsula Park course.

Camp Meenahga notes

MISS NOEL THOMPSON and Miss Peggy Henkle, both of St. Louis, sailed the camp boat, "Cutty Sark," in the thirtieth annual Ephraim Regatta races Friday. The annual camp activities, scheduled for the near future, include the swimming carnival to be held Monday, the Horse Show Aug. 23 and the camp banquet the evening of Aug. 24.

Miss Ann Lawry to Be Wed Sept. 9 at Home

MISS ANN LAWRY, daughter of Mrs. Estelle I. Lawry, 336 Orchard avenue, and Rolla Lawry of Tuscon, Ariz., will become the bride of James F. Nolan, son of Mr. and Mrs. Joseph D. Nolan, 725 Skinker boulevard, Wednesday, Sept. 9, at the Lawry home at 5 o'clock in the afternoon. Only members of the two families will be present, but a reception for a larger number of guests will be held at Algonquin Country Club.

Miss Jane Lawry will be her sister's maid of honor, and her bridesmaid will be Miss Alice Batten of Racine, Wis., a former classmate at Rollins College, Winter Park, Fla. Mr. Nolan will have as his best man his brother, Eugene S. Nolan.

Miss Lawry is now visiting Miss Batten at her summer home at Cable, Wis., and will return with her in about two weeks.



Lits SONNENFELD'S 610-18 WASHINGTON AVE for persians

Gray or Black PERSIANS

When you buy a GOOD Persian you get not only the smartest pelt of 1936... but a fur that is famed for its long wearing qualities. Sonnenfeld's Persians are of that lustrous, soft curl that characterizes superior pelts..... $198

Princess Styles • Swing Swaggers

Ice-Cooled Third Floor

FURS Like DIAMONDS Must Be Bought With CONFIDENCE

Two Beautifying MASTERPIECES

Done in Oil



Specially Offered Four Days Only Starting Monday!

OIL SHAMPOO and Finger Waye

$1.75 Value $1.00

Time to start repairing the damages done by Summer's sun and water. No better time to start than now—when you can acquire new beauty at a saving.

Hot Oil Manicure — — — 50c

For Appointment Call GArfield 5900.. Station 213

City of Beauty Service—Ninth Floor

FAMOUS-BARR CO.

Operated by the May Dept. Stores Co.
We Give and Redeem Eagle Stamps

SEE OUR WINDOWS



Stewarts

Washington Ave. and Broadway

MONDAY BARGAINS

$39 to $49 Sample Fur Coats, black and brown $25
$59 to $69 Sample Fur Coats, all colors — — $35
$25 to $39 Fur-Trimmed Winter Coats — — — $18
$10 to $12.95 Heavy-Weight New Spt. Coats, $7.99
Children's Heavy-Weight Coats, sizes 7 to 14, $6
$5.95 to $12.95 Woolen Suits, $2.99 to $6.99
$16.75 to $25 Woolen Suits, $8.99 to $12.99
Medium-Weight Cloth Coats — $2.99 to $10
Fur Jackets, black or brown — $10, $15 & $20
All Summer Coats — — 75c, $1.50 & $1.99
All Summer Dresses — — 59c, 99c & $1.99
Fall Velveteen Suits, $3.95 value, all colors, $1.99
Plaid Wool Swagger Coats — $2.99 & $4.99
Women's Silk Coats, 18 to 52 — — — — $6.00
Fur-Trimmed Woolen Suits — — — — $8.99





Heart o' the Pelt GREY PERSIAN

Persian has assumed new importance as a fashion favorite ...especially GREY Persian. We proudly present a group of Heart o' the Pelt* Grey Persians incredibly low in price for such fine quality.

K P PAYMENT PLAN Buy the K. P. I. Way...

$195

ALEX F. KESSLER

1008 LOCUST STREET

*TRADE-MARK REGISTERED U. S. PAT. OFF.

HOME OF Heart o' the Pelt FURS

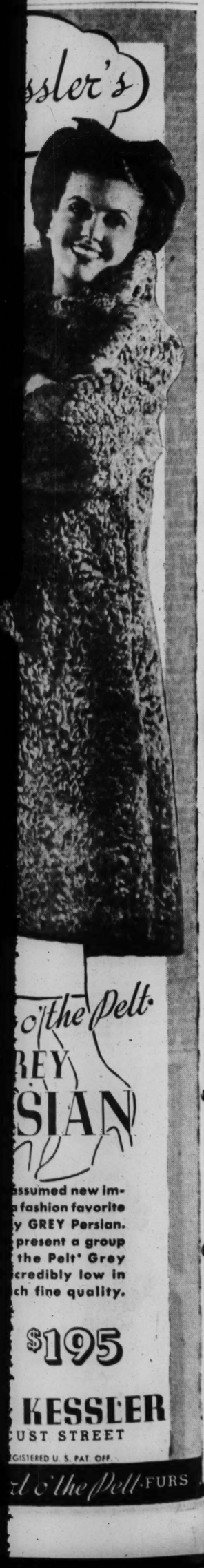
Before you start househunting, consult the large lists of rental properties advertised in the Post-Dispatch want pages daily and Sunday.

County peninsula, and is owned by H. H. Thordarson of Chicago. The Thordarson family held open house in honor of the one hundredth anniversary of the first white settler here.

Mrs. J. Spencer Gould and her sister, Mrs. Henri Chomeau, both of Kirkwood, were eliminated in the early rounds of the women's flight competition in the golf tournament held on the Peninsula Park course.

Camp Meenahga notes

MISS NOEL THOMPSON and Miss Peggy Henkle, both of St. Louis, sailed the camp boat, "Cutty Sark," in the thirtieth annual Ephraim Regatta races Friday. The annual camp activities, scheduled for the near future, include the swimming carnival to be held Monday, the Horse Show Aug. 23 and the camp banquet the evening of Aug. 24.





SALE! SALON FOOTWEAR TO WEAR FOR FALL

$7.45

BLACK AND BROWN SUEDE

BLACK, BROWN AND BLUE GABARDINE

BLUE KID

MADE TO SELL FOR MUCH MORE

Dark Suede and Fabric Shoes low-priced for thrifty shoppers . . . a variety of smart styles for every occasion . . . afternoon, sport and street wear! Pumps . . . Straps . . . Oxfords . . . Ties! Shop early, as there are not all sizes in every style.

(Second Floor.)



SEE WHAT LUXURY, STYLE AND QUALITY ARE YOURS IN THE AUGUST SALE OF

FUR COATS

$189

These are the four smart silhouettes in luxurious Furs that you will see for Winter '37! Pick your type and favorite:

BELTED PRINCESS: In Grey Krimmer Lamb, Persian Lamb, Caracul and Hudson Seal (dyed muskrat).

SWINGING SWAGGER: Hudson Seal (dyed muskrat), squirrel, Jap Weasel, Caracul, Persian Lamb.

BOXY SWAGGER: Muskrat, Jap Weasel, Caracul, Persian Lamb.

SEMI-FITTED COAT: Persian Lamb, Hudson Seal (dyed muskrat), Caracul.

Misses' and Women's Sizes.

THREE WAYS TO BUY YOUR FURS:

1. Deferred Payment 2. Charge Account 3. Will Call

(Fur Salon—Third Floor.)

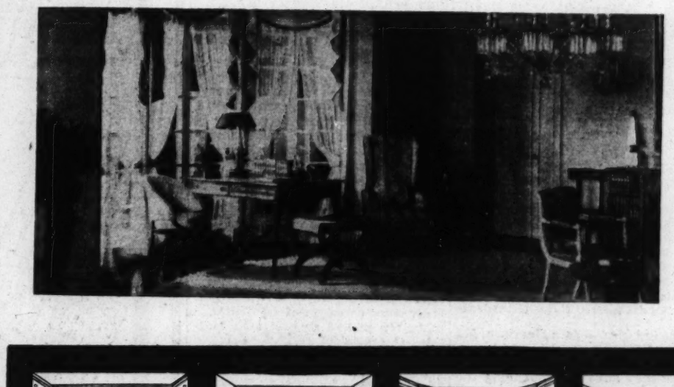
SEE OUR OTHER ANNOUNCEMENTS ON PAGE 6, THIS SECTION

SHOP WITH ASSURANCE AT ST. LOUIS' FAVORITE STORE

STIX, BAER & FULLER

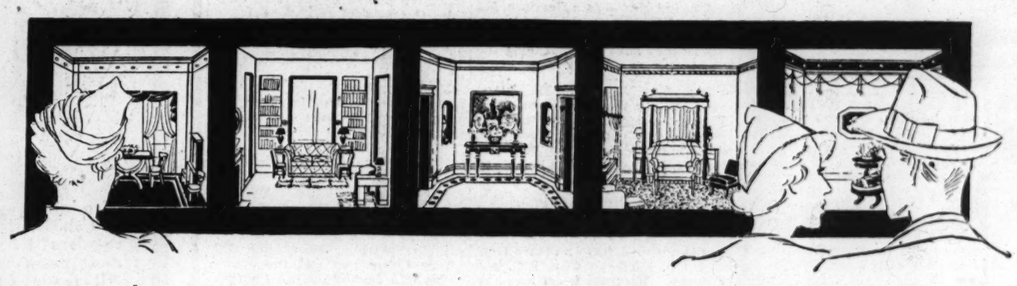
(GRAND-LEADER)

DON'T MISS THESE CELEBRATED MINIATURE ROOMS DIRECT FROM NEW YORK



SEE THE EXHIBITION NOW ON OUR SEVENTH FLOOR

Thousands of home-lovers, architects, and interior decorators throughout the East have acclaimed the public exhibitions of eight completely furnished miniature rooms constructed by Otto G. Zenke, one of New York's most noted architects and decorators. Now Your Favorite Store brings this unusual display direct to St. Louis for the first time. Don't fail to see it. The exhibition is free. August 17th to August 29th.



8 ROOMS IN MINIATURE. BUILT AND FURNISHED IN A MODERN EXPRESSION OF THE 18TH CENTURY MANNER.

(Seventh Floor.)

NEW!

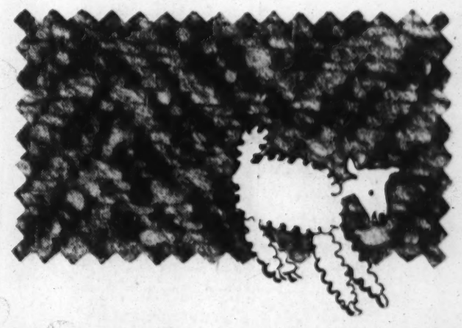
NOVELTY WOOLENS TO MAKE FALL SUITS AND FROCKS

Look ahead! Get set for Fall by starting to make your Fall wardrobe now Pick from new Woolens in tweed, heathertone, plaid, checked, or plain crepe and faille weaves. New colors include: copper brown, pine green, blue, wine, and black. 54 inches wide.

$1.98 YD.

OTHER NEW FALL SUITINGS AND COATINGS, YD. $2.49, $2.98 AND $4.98

(Second Floor.)



FALL DRESSES of CROWN-TESTED CREPE



ARE PRESENTED BY ST. LOUIS' FAVORITE STORE AT A NEW LOW PRICE FOR HOME FROCKS OF THIS WANTED FABRIC

$2.98

The school miss . . . the business girl . . . and the stay-at-homes will all thrill to these crisp, new Dot-Low Crepe Frocks for Fall . . . and NO WONDER! Glorious array of advance styles . . . Shirt Frocks are delightfully feminine! Crown-tested Rayon Crepes with a silky-smooth finish! Interesting prints in rich Fall colors! Act quickly . . . choose several to wear now and on through the Fall, but remember, they won't last long at this thrift price! Sizes 12 to 44.

CROWN-TESTED CREPE MEANS JUST THIS:

- GUARANTEED WASHABLE
- WILL NOT FADE
- WILL NOT SHRINK
- WILL NOT PULL AT SEAMS

(Home Frocks—Second Floor and Thrift Ave., Street Floor.)

CUBA ATTRACTS ATTENTION OF THE LATE VACATIONIST

For the late vacationist there are few trips more interesting than cruises to the territory that lies, so to speak, in our own front yard. Havana which is often referred to as the Paris of the Western Hemisphere, with its Spanish color and gayety, is a city of fabulous gayety.

Against a sky of intense blue the buildings take on a dazzling white and the tiny shops in narrow streets in the shadow of these brilliant palaces are filled with treasures from all over the world. The more sombre Spanish atmosphere is overlaid with French gayety to which the glittering casinos and cafes testify. The Prado is the favorite promenade of Cuban dandies. Clubs where exciting games of jai alai are played, the beach where the smart set gathers for its late afternoon swim are only part of the charm of the island.

For the visitor who has an historical turn of mind, the old weatherbeaten cathedral which has seen many powers vanish, and brooding Morro Castle are high spots as are the Tropical Gardens and the residential sections of the Vedado and Mariano.

Iceland Misnamed.

Iceland is situated at the tail-end of the Gulf stream and is therefore not as cold as its name would implify. Hot springs are numerous throughout the island.

VACATIONS in the OZARKS

Get the Ozark Vacation Guide issued by the Post-Dispatch Free Over Counter or By Mail

LAKE OF THE OZARKS

Plan a most enjoyable vacation here on the Lake with its endless variety of recreation. Accommodations to suit every pocketbook. Bring the family, spend a week and you'll be delighted.
LAKE-OF-THE-OZARKS ASS'N. LAKE OZARK, MO.

ART LUCKS HUNTING and FISHING RESORT
ON BEAUTIFUL LAKE OF THE OZARKS
Completely furnished cabins, electric lights, shower bath; meals if desired; boats, motors, baits, groceries, ice, beer and guides. Write or phone. Phone Linn Creek 1922.
ART LUCKS, P. O., Linn Creek, Mo.

Vacation at the OZARK BEACH HOTEL
OZARK BEACH, MO.
Largest and newest resort hotel on beautiful Lake Taneycomo. A quiet, restful resort, completely modern, with excellent food—good fishing. Private swimming pool. Saddle horses. Cottages. Write

SUNDAY OR A VACATION AT ECHO LAKE RANCH
21 MILES FROM ST. LOUIS . . . FOOT HILLS OF THE OZARKS
Whether you choose your vacation to rest or to play, Echo Lake Ranch with its real Ozark atmosphere, picturesque scenery, and rustic surroundings, affords you a delightful place to spend a day or a week. Drive out to the ranch any day and look it over, it may be just the place you would like to spend your vacation.
Chicken Dinners, Country Style 75c — One Week's Vacation $14 — Three Days $7.50 — Week End $3
A vacation includes well-cooked country meals, clean beds, cozy cottages, fishing, swimming, boating, hiking, horseshoes, shuffleboard, dancing and hill-billy golf. Saddle horses, 50c per hour. Drive out Gravois Road, 11½ miles past High Ridge, turn right on new gravel road, 2 miles to Byrnes Mill, then right again to the Ranch. Write for folder or reservations to our St. Louis office, 2710 Washington avenue. JEfferson 0673.

The ROMANTIC SPOT OF THE OZARKS in the Heart of the Shepherd of the Hills Country
ROCKAWAY BEACH ON LAKE TANEYCOMO
Vacation season is here! Pleasure and health seekers now are enjoying the many wonderful opportunities of Rockaway Beach—Swimming, boating, surf-boat riding, fishing, tennis, golf, horseback riding, exploring and dancing.
Two modern hotels . . . TANEYCOMO and ROCKAWAY . . . and 30 modern house-keeping bungalows. Delightfully cool nights. Excellent foods. Surprisingly low rates. Descriptive booklet, with rates, now ready.
St. Louis Phone, MUlberry 1084
THE MERRIAM CO
Box 23 Rockaway Beach, Mo.

Spend Labor Day & Your Vacation at ROEBKE'S RESORT IN THE OZARKS on the Beautiful Gasconade—Wonderful Country Surroundings — Ideal River Front. Screened Cabins Equipped for Housekeeping. Reasonable Rates. On Highway 50—Good Fishing—Swimming—Boating—Good Water — Good Roads. Mo.-Pac. Bus. Broadway and Lucas. Direct to Place. Write E. T. Roebke, Mt. Sterling, Mo.

NIGHTS ALWAYS COOL AT BLACK RIVER LODGE
On the "Crystal Clear" Black River. Cleanest Place in the Ozarks. Swimming, Tennis, Golf, Dancing, Horseback Riding, Fishing, Ping Pong, Electric-Lighted Cabins, Excellent Meals. 110 Miles From St. Louis on Highway 21. American Plan Only. Wm. Orth, Lesterville, Mo. Phone Elvington, Mo.

MUELLER'S ARCADIA LODGE
On Beautiful Lake Killarney
The popular summer resort of the Ozarks, 1500 feet above sea level, cool nights. Offers the most enjoyable vacation you've ever had. Boating, bathing, fishing dancing, saddle horses. Cabins have fireplace, bath and toilets. Excellent food. U. S. 61 to Fredericktown, then 70 to Arcadia Lodge or U. S. 61, 21, 70.
STEVE MUELLER
Arcadia, Mo.
Phone IRonton 57

—WISCONSIN—
The HIGHLAND ON DELAVAN LAKE
Have a REAL vacation this year. Swimming, golf, tennis, boating, everything. 53 acres of well-kept, shaded lawns and natural woods. A spot that children will long remember. Young America adores the varied activity. Rates $3.00 per day and up—American plan. Our cottages are unique—our good food a tradition. Only 90 miles from Chicago, rail or auto route Wis. 89 (via Harvard) to 0, follow signs. North Shore drive to hotel.
THE HIGHLAND HOTEL & COTTAGES
Delavan, Wis. St. Louis Phone PA. 2354

—WEST VIRGINIA—
COOL
The Greenbrier and Cottages
White Sulphur Springs
WEST VIRGINIA

—MICHIGAN—
FIDELMAN'S RESORT
"where vacation dreams come true"
South Haven's Finest Resort
Beautiful country surroundings . . . Fruit orchards . . . Cool lake breezes . . . All sports . . . Delightfully friendly informal atmosphere. Sun solariums. Children's playground and governess. Rooms with or without bath. Delicious Jewish-American food. Modest rates. Write for booklet
Phoenix Road, SOUTH HAVEN, MICH

—ILLINOIS—
MATANZA BEACH S. Resort
Hotel furnished cottages, boating, bathing, all-sand beach, fishing. R. 78, Havana, Ill., 4 M. S. Write S. E. Morris. Drinking water, 99 pure.

GREAT LAKES and Sault Ste. Marie, Cruise
Via Mackinac Island
Fascinating and Alluring
5 DAYS LEAVE SEPT. 4th — $40.55 Over Labor Day
INCLUDES
First-Class Rail Ticket, Transfers, 3 Nights-3 Days Cruise, Transportation, Meals and Berth on Steamship.
326 N. BROADWAY CE. 0500
ALTON R. R.

amazing vacation bargain
from St. Louis Back to St. Louis $89.25 — to NEW YORK MIAMI and the thrilling TEXAS CENTENNIAL
Three thrilling summer headliners on a great vacation trip. Astonishingly low rate, sail to New York, a 6-day cruise to Galveston (including meals and berth on steamer), with a daylight day in gay Miami en route. Return by rail. Stopovers allowed at Dallas, Ft. Worth, etc. Trip can be reversed.
Apply to Railroad or Travel Agents or
CLYDE-MALLORY LINES
313 Palmer House, Chicago

CRUISE THROUGH CANADA
ALL-EXPENSE TRIPS FROM ST. LOUIS
To the SAGUENAY —Including Niagara Falls, Toronto, Lake Ontario, Thousand Islands, St. Lawrence Rapids, Montreal, Quebec, Ste. Anne de Beaupre, Murray Bay, Tadoussac. Personally escorted. Includes Pullman lower berths, outside rooms on steamers, sightseeing, room with bath at finest hotels in Montreal and Quebec—and all meals. 10 DAYS $152.20
Same trip from Cleveland $118; from Chicago $140
DAILY INDEPENDENT TRIPS FROM TORONTO
Including meals and berth. Opportunity to stop off at all shore points. Go to Toronto by rail (low summer fares) or by motor highway. $63.25 Round Trip
SPECIAL GARAGE SERVICE in Toronto for those taking Saguenay Cruise
Great Lakes Cruises
ALL EXPENSES—
$79.80 FROM ST. LOUIS
Apply J. P. MacKenzie, Canada Steamship Lines, Ltd., 119 Dixie Terminal Arcade, Cincinnati. Or apply travel agents or railroad ticket offices. Ask for brochure "Normandy of the New World" or "Tideless Seas"
CANADA STEAMSHIP LINES

FERGUSON

MR. AND MRS. FRANK A. THOMPSON, their daughter, Miss Noel, and their son, Frank, 2 Allen place, left Thursday for Greenwich, Conn., to visit Mrs. Thompson's sister, Mrs. Samuel F. Pryor. They will spend some time at eastern resorts.

Mr. and Mrs. Sam E. Heffern and their daughter, Miss Merriam, 434 Wesley avenue, have returned from a vacation at Shelter Island. In June they attended commencement at Princeton University, where their son, Elleard, was graduated. Elleard Heffern motored to California with his uncle and aunt, Mr. and Mrs. George L. Neuhoff, 57 Joy avenue, Webster Groves.

Mrs. J. S. Schweitzer, 216 Harrison avenue, is spending two weeks in College Camp, Lake Geneva, Wis.

Mrs. E. A. Cox and her daughter, Margaret, 311 Carson road, are spending the summer at Lake Geneva, Wis.

Mr. and Mrs. Eston Randolph and their son, Eston, 405 Royal place, are motoring in Virginia.

Miss Margaret Alice Kirby, daughter of Mr. and Mrs. A. W. Kirby, 219 Roberta avenue, has for guests over the week-end, Miss Benilda Cespedes and Miss Alicia Moscote of Panama City. They are classmates of Miss Kirby at State Teachers' College, Cape Girardeau.

Mr. and Mrs. James Harrison, 122 North Elizabeth avenue, have returned from Tenderfoot Lake, Wis., where they have been spending the summer.

Mrs. Max M. Mason, 304 Carson road, will drive to Napton, Mo., Tuesday to spend a week with her parents, Dr. and Mrs. George P. Smith, and bring home her sons Max Jr. and Dickey, who have been spending a month with their grandparents.

Mrs. Winifred Griffin and her daughter, Miss Dorothy, 190 North Florissant road, have returned from a trip to Michigan City, Ind., and Chicago. They were accompanied home by Mrs. Griffin's daughter-in-law, Mrs. Raymond Griffin, and her daughter, Miss Winifred, and son, Raymond, of Chicago, who spent several days with them.

Mr. and Mrs. W. H. Tiffin, 227 South Florissant road, have had as guests their son and daughter-in-law, Mr. and Mrs. Truitt Tiffin of Oklahoma City, and another daughter-in-law, Mrs. Paul Tiffin, and her small son, Billy, of Conroe, Tex.; a daughter, Mrs. H. E. Morton, and her children, of Jackson, Mo., and Mrs. W. H. Tiffin's sister, Mrs. O. F. Diersen and her daughter, Mary Marguerite, of Kansas City. Mrs. Paul Tiffin and her son are spending the week-end with her mother, Mrs. E. F. Van Wagner in Sedalia. Mr. Tiffin will join her here and return with them to Texas. Mr. Diersen and his daughter, Miss Lois, have been visiting his relatives in Chicago. They will arrive next week and spend a few days with Mr. and Mrs. Tiffin before returning to Kansas City.

Mrs. R. C. White and her daughter, Miss Danna, 210 Roberta avenue, and Mrs. White's parents, Mr. and Mrs. M. C. Stout, and her niece, Miss Jerry Harris, left Tuesday for Braman, Ok. Mr. and Mrs. Stout and Miss Harris have been visiting Mr. and Mrs. White for two weeks. Mr. and Mrs. White motored home with them and will remain for a visit.

Mr. and Mrs. H. B. La Tourette and their daughter, Miss Grace, and son, Harry, 236 Tiffin avenue, have returned from a trip to Memphis.

Mrs. A. J. Lee, 221 Tiffin avenue, left Monday for Fort Meade, Md., to visit her son-in-law and daughter, Lieut. and Mrs. Charles F. Howard.

Dr. W. N. Stull, 33 North Elizabeth avenue; Louis H. Nemnich, 5 Tunstall place, and J. N. Foster of Brown road have returned from a three-week fishing trip to North Bay, Canada.

Mr. and Mrs. John Francis McDermott, 411 North Elizabeth avenue, are spending their vacation in Madison, Wis. Their son, John, is at Camp Quiver, Havana, Ill.

Mrs. Elizabeth Clemmens of Denver is spending several months with Mrs. Virginia Hern, 145 South Florissant road.

Mr. and Mrs. Samuel T. Gay, 36 South Elizabeth avenue, have had for guests for two weeks her sister-in-law, Mrs. Mortimer Price, and Mrs. Price's daughters, Sally and Mary, of Winnetka, Ill. Mr. Price, who has been traveling in Texas, arrived last week to accompany them home.

Miss Ruth Holden, daughter of Mr. and Mrs. R. F. Holden, 329 Carson road, is expected home today from Jackson, Mo., where she has been visiting Miss Lilly Heyde.

Mrs. Harry E. Slater of St. Dennis road returned Friday from Chattanooga, Tenn., where she visited her aunt, Miss Mamie Stegall.

STORE SAFELY
● Modern rooms—Expert Packing—New low prices at
●BEN LANGAN● STORAGE & MOVING CO.
5201 DELMAR FO. 0922

KIRKWOOD

MISS VIOLA FRANZ, daughter of Mrs. Anna Franz, 406 North Taylor avenue, became the bride of William Harris Green, son of Mr. and Mrs. W. M. Green, 219 Smith avenue, yesterday morning, at 10:30 o'clock, at the Presbyterian Church, the Rev. Hugh O. Isbell officiating. The chancel was banked with greenery and decorated with white gladioli in an informal arrangement. After the ceremony a reception was held at Osage Hills Country Club for the bridal party, members of the two families and the out-of-town guests, Miss Elizabeth Schwamb, of Atlantic City, and Mrs. Eleanor Harly of Champaign, Ill. Miss Schwamb is visiting Mr. and Mrs. Mathias C. Campbell, of 419 Way avenue.

The bride was gowned in a tunic dress of cream-colored lace, the tunic closing with tiny covered buttons over a dress with a round yoke. The sleeves were bell-shaped and the hat was a wide-brimmed natural-colored baku with a coral velvet band. She wore a corsage of talisman roses. Her only attendant, Mrs. William Bartlett ,of Webster Groves, wore a pale green crinkled crepe dress with a hip-length jacket fitted at the waist, three-quarter sleeves and a high round neckline. A corsage of Joanna Hill roses completed the costume. Mrs. Franz was gowned in dark blue chiffon with matching straw hat, and Mrs. Green wore flowered crepe with a white hat. Both wore corsages of gardenias.

Mr. Green had as best man Mathias C. Campbell Jr.

After a brief honeymoon the young couple will live at 406 North Taylor avenue.

Mrs. Lorraine F. Jones Jr., 507 North Taylor avenue, has been vacationing at the Edgewater Beach Hotel, Chicago.

Mrs. William Lawler, 555 North Clay avenue, will leave next Friday, accompanied by her daughter, Miss Anne, and her sister, Miss Mary-Porter Scott, for Thousand Islands, Montreal and Quebec. They will go by train. Miss Anne will return Labor Day and the others will go to New York, where they will stay until the last of September.

Miss Harriet Sibley, daughter of Mrs. J. A. Sibley, 529 North Kirkwood road, who has been studying music in Munich, Germany, for a year, will return to Kirkwood, Sept. 15, after a short visit with relatives in New York.

Mr. and Mrs. J. C. Hoester Jr., 321 Wray avenue, their two children and Miss Mabel and Miss Hazel Hawkins and Dave Dubois left Tuesday for Yellowstone National Park.

Mrs. Earl Godbold, 119 East Bodley avenue, had as her guests the last week her mother, Mrs. W. L. Bankston, and her sister, Mrs. Bryan Cargile of Tunica, Miss.

Mrs. Ray McGrath, accompanied by her twin sons, Sam and Dan, and her nephew, Don Melrose, departed Monday for Wisconsin resorts, to be gone two weeks.

Miss Alice Pickel, daughter of Dr. J. W. Pickel, 133 Washington avenue, left recently to visit her sister, Mrs. Eugene Cook of Mebane, N. C., until the middle of next month. Mrs. Cook was until her marriage last spring Miss Betty Pickel.

Mrs. W. J. Van Nice, 334 East Jefferson avenue, who with her daughter, Louise, and Mrs. W. E. Poole, 852 North Taylor avenue, and the latter's children spent two weeks in Holland, Mich., has returned.

Mr. and Mrs. Arthur B. Ambler, 408 Gill avenue, have as their guests their son and daughter-in-law, Mr. and Mrs. Arthur B. Ambler Jr. of Washington and their baby daughter.

Miss Lenore Lindahl, 331 Way avenue, left last Sunday for California, Seattle and Portland, to be gone two weeks.

Mr. and Mrs. James B. Crossman, 807 Veneman avenue; their son, Jimmy, and daughter, Helen, will leave this week for a visit of 10 days at Lake Geneva, Wis., after which they will spend a few days at the Edgewater Beach Hotel.

Mr. and Mrs. Norman L. Gerrish, 903 North Kirkwood road, left last week on a trip through Canada and to New York. They will be gone two weeks.

Mr. and Mrs. Frederick W. Schiereck, 696 West Washington avenue, had as their guests last week the former's sister, Mrs. A L. Schwartzbeck of Alton and her husband and their two daughters who were on their way to Canada.

Mrs. M. J. Moore of Webster Groves will take her granddaughter, Patricia Radcliffe, daughter of Mr. and Mrs. Earle Radcliffe, 109 Parkland avenue, and her nephew, Pierce Allen, on a boat trip through the Great Lakes to Canada. They expect to leave next Saturday for Chicago where they will take the boat, to be gone eight days.

Mrs. Ogden Brown, 902 North Kirkwood road, entertained nine guests at luncheon Tuesday after a bridge party in the morning.

Ogden Brown Jr. is at Camp Isakhowan in Northern Minnesota. He was accompanied as far as Chicago by Mr. and Mrs. Brown.

Mr. and Mrs. William C. Berry, 414 East Madison avenue, left last week with his mother, Mrs. C. C. Berry of Maplewood to visit Mr. and Mrs. Paul Maxwell of Chicago, formerly of Kirkwood, and Mr. and Mrs. Edward Nix of Winnetka, Ill., formerly of Webster Groves.

STIX, BAER & FULLER DOWNSTAIRS STORE
SEE OUR OTHER ANNOUNCEMENT ON PAGE 5, THIS SECTION



HURRY! HURRY! FOR THESE MEN'S BETTER
Shirts
2 for $1
First quality Broadcloth Shirts that sell regularly at 89c. Well tailored, full cut and roomy, assuring fit and comfort. All in the popular collar-attached style. Choose from PLAIN WHITE as well as a variety of FANCY PATTERNS. Sizes 14 to 17. Start Fall with a brand-new selection of Shirts, secured in the August Sales at these rare savings.
Also in this sale are 300 shirts, slight irregulars of $1.29 and more grades. All made of fine broadcloths — some have fused collars.

Sale
81x108-Inch Nevatere SHEETS
● LIMIT OF FOUR TO A CUSTOMER
94c
Pure finish, heavy-weight, bleached seamless Sheets . . . torn size with deep hem. Sold exclusively here in St. Louis. 78 complete launderings prove that these Sheets will give satisfactory household wear for at least three years.
Call CEntral 9449 for Phone Orders

SALE OF SILK AND SATIN
Lingerie
$1 DANCE SETS . . CHEMISE, PANTIES 58c
Silk crepe and satin Dance Sets, mostly all are lace trimmed . . . Brocaded satin Chemise in tailored styles . . . Satin Panties with elastic at waist . . . mostly tailored style. Most all are in the tearose shade. Regular sizes. An opportunity to freshen up your lingerie supply at a real saving.



69c to $1 Rayon Taffeta Slips
Sleek, smooth fitting with double stitched seams. Tailored and lace trimmed styles; mostly tearose, also some dark shades; sizes 34 to 44 — 58c

$1.00 Gowns and Pajamas
Broadcloth, Porto Rican and Batiste Pajamas; two-piece style. Sheer batiste Gowns, form fitting. Regular sizes. Limited quantity — — — 58c

$1.09 Silk Crepe Slips
V-top styles, daintily lace trimmed; made with adjustable shoulder straps; mostly tearose shade. Reg. sizes. 88c
(Downstairs Store.)



Real Savings on WASH GOODS
69c Spuntex Woven Woolly Suitings
Woven yarn-dyed, spun rayon and cotton mixed suiting that has a self woven pattern that resembles a woolen fabric. Choose from the new Fall shades. 36 inches wide. 49c
GREAT GROUP OF NEW FABRICS
Fast color prints and plain percales; high count, white and colored broadcloth; new plaid ginghams, and a variety of other fabrics. 15c
NEW FALL PEBBLETONE CREPES
So desirable for women's and children's smart Fall wash frocks . . . black, brown, navy, wine or green. 36 inches wide. Cut from large pieces. 19c
49c PRINTED FLAT CREPES
WASHABLE; rayon and cotton mixed flat crepe in new Fall patterns and photographic prints; 36 inches wide; some subject to an occasional misprint. 25c
25c PRINTED COMFORT CHALLIS
Also 80 SQUARE PERCALES; scores of new patterns; 36 inches wide; guaranteed fast colors. 17c
49c RAYON FRENCH CREPE . . .
French crepe in pastel shades and white . . . for slips, gowns, lingerie, etc. 39 inches wide. Cut from large pieces. 25c

IRREGULARS 9x12
BROADLOOM RUGS
—In Five Popular Plain Colors
$25
The smartest type of Rug for your home, whether used with modern or conventional furnishings. Be sure you are one of the lucky 25 to share in August Sale savings. All wool broadlooms, of a sturdy, close seamless weave that will give years of service.
Also 9x12 seamless Axminsters; discontinued patterns.
BURGUNDY GREEN TAUPE BLUE HENNA
PAY 15 PENNIES A DAY . . .
On the Deferred Payment Plan . . . The "Penny Way" you pay 10% down, the balance in 6 months which is about 15c a day. The carrying charge is very, very small.

STIX, BAER & FULLER . . . DOWNSTAIRS STORE . . . CALL CENTRAL 9449 FOR PHONE ORDERS

SOCIETY

INFORMAL invitations received to the wedding of Mary Francis Crosby, daughter of Mrs. Clifford Crosby, 31 ... race, to Arthur Bertram ... son of Mrs. Jessie B. Co... Kingsbury place, which ... place at 5 p. m. Saturday ... at the Crosby home. ... George M. Gibson of the ... gregational Church will ... the ceremony in the p... relatives and a few clo... After a reception Mr. and ... sens will leave on a hone... before going to Urbana. ...

Miss Crosby and her m... Wednesday for Iowa City ... the wedding of the latt... Miss Georgia McCollister ... nard A. Wood at which M... was a bridesmaid. The ... turn tomorrow or Tuesd...

Mr. and Mrs. Herbert ... 137 South Maple avenue, ... family left yesterday ... River, Wis., to spend t... with Mrs. L. C. Martin, 2... nue, at her summer hom...

Mrs. J. Carr Gamble, ... Swon avenue, and her si...

SPECIA... MONDAY ... One Day On...
Shoes Ma... Longer an... Wider
Regular $1.50 Job ½ Price 75...
415 N. Broadway Grand & Olive 411 N. 8... Broadway & Market Grand & Gravois 1002
A. GOLU...
STOUT...
They're ... C...
Reg. to $7.95 EACH New Summer DRESSES 2 for $5
New styles, colors, details, trims! Sizes 14½ to 20.
Lane Brya...

ULLER
TORE

Sale

31x108-Inch
Nevatere
SHEETS

• LIMIT OF FOUR
TO A CUSTOMER

94c

ure finish, heavy-weight,
eached seamless Sheets . . .
rn size with deep hem.
old exclusively here in
. Louis. 78 complete laun-
erings prove that these
heets will give satisfactory
ousehold wear for at least
ree years.

Call CEntral 9449 for
Phone Orders



ARS 9x12
OLOOM
GS
ular Plain Colors
25

of Rug for your home,
modern or conventional
re you are one of the
in August Sale savings.
ms, of a sturdy, close
hat will give years of

es Axminsters; discon-

PAY 15 PENNIES
A DAY . . .

On the Deferred Payment Plan
. . . The "Penny Way" you
pay 10% down, the balance
in 6 months which is about 15c
a day. The carrying charge is
very, very small.

9449 FOR PHONE ORDERS

SOCIETY IN WEBSTER GROVES

INFORMAL invitations have been received to the wedding of Miss Mary Francis Crosby, daughter of Mrs. Clifford Crosby, 31 Oak Terrace, to Arthur Bertrand Cozzens, son of Mrs. Jessie B. Cozzens, 6843 Kingsbury place, which will take place at 5 p. m. Saturday, Sept. 5, at the Crosby home. The Rev. George M. Gibson of the First Congregational Church will perform the ceremony in the presence of relatives and a few close friends. After a reception Mr. and Mrs. Cozzens will leave on a honeymoon trip before going to Urbana, Ill., to live.

Miss Crosby and her mother left Wednesday for Iowa City to attend the wedding of the latter's niece, Miss Georgia McCollister, to Maynard A. Wood at which Miss Crosby was a bridesmaid. They will return tomorrow or Tuesday.

Mr. and Mrs. Herbert M. Patton, 117 South Maple avenue, and their family left yesterday for Eagle River, Wis., to spend two weeks with Mrs. L. C. Martin, 22 Joy avenue, at her summer home.

Mrs. J. Carr Gamble, 124 East Swon avenue, and her sister, Mrs. W. E. LaDriere, 119 East Swon avenue, with their children are spending their vacation at Portage, Mich.

Mrs. Ellen Koken, 406 Baker avenue, is at Crystal Lake, Mich., and will be joined there soon by her daughter, Mrs. Olive Yackey, who has been visiting friends at Clear Lake, Ind. They will return early next month.

Mrs. A. W. Kendrick, 216 North Elm avenue, left Monday for Chicago to join her cousins, Mr. and Mrs. Ralph E. Deske, who accompanied her to Boston. They will also go to Cape Cod and spend several weeks at Kidney Pond, Me., returning home the last of September.

Mr. and Mrs. Robert E. Woods, 157 Helfenstein road, and family returned Tuesday night from Jameson's Wilderness Retreat in Northern Minnesota, cutting their visit short because of forest fires. Mr. and Mrs. Clarence B. Fall, 454 West Jackson road, who were at the same place, were not expected home until the end of the week.

Mr. and Mrs. George Clinton, 321 South Elm avenue, will return next Sunday from Ludington, Mich., where they are spending two weeks. Mrs. Clinton's mother, Mrs. Mary Wright, is visiting her son-in-law and daughter, Mr. and Mrs. E. F. Catlin, 115 Waverly place, in their absence.

Mrs. Leo M. Grace, 246 Spencer road, with her mother, Mrs. Edward Schultz, her son, Edward, and daughter, Ann, is at Franklin, Wis. Another daughter, Barbara, is at Camp Katchewan.

Mrs. Edward F. Wilson, 225 South Elm avenue, recently accompanied her mother-in-law, Mrs. J. H. Trembley, 236 East Swon avenue, to Spring Lake, Wis., before going to her cottage at Holland, Mich. Her sons, Edward F. Wilson Jr. and Robert, are with her, and she was joined the first part of last week by her daughter, Miss Edith, and Miss Mary Jane Kerwin. Mr. Wilson with their daughter, Mrs. Fred Deming, and Brooke Barnes drove up later in the week.

Miss Ann Ludlow, daughter of Mr. and Mrs. Percy W. Ludlow, 4 Jefferson road, returned recently from Dallas, Tex., where she visited her cousin, Mrs. L. H. Lacy. Mrs. Ludlow will return the first part of next month from Morse's Mill, Mo., where she has been all summer.

Mr. and Mrs. Collins C. McClure of Oklahoma City, Ok., and Mrs. James E. Edmondson and her daughter, Miss Jamie, of Nashville, Tenn., are visiting Mr. and Mrs. Max H. McClure, 114 Plant avenue. Collins McClure and Mrs. Edmondson are Mac McClure's brother and sister.

Mr. and Mrs. Donald McClure of St. Louis have returned after visiting Dr. and Mrs. C. Allen Good of Rochester, Minn., for a week. On their way home they spent a weekend at the Edgewater Beach Hotel, Chicago, with Mrs. McClure's parents, Mr. and Mrs. James Carson Morris of Farmington, Mo.

Mr. and Mrs. Thomas F. Steele, 123 West Jackson road, with their daughter, Mrs. Myron D. King of Pittsfield, Ill., and their young son left yesterday for Grand Haven, Mich., where Mr. King will join them in a few days. They will occupy a cottage for two weeks.

Dr. and Mrs. Carl Harford of St. Louis left Friday for New York, where they will live during the term of Dr. Harford's fellowship in the Rockefeller Institute.

Mrs. Perlee E. Burton, 204 East Swon avenue, left Friday for Charlevoix, Mich., to visit relatives.

Mrs. Douglas Corner and her son, James, passed through St. Louis Thursday on their way, by plane, from New York to Los Angeles.

Mrs. Earnest Reeves, 408 Greeley avenue, and her mother, son and two nephews are motoring through Texas. They will visit Dallas and Corpus Christi, then take a four-day cruise on the Gulf of Mexico.

Mr. and Mrs. L. C. Gale, 415 West Jackson road, left yesterday for Ludington, Mich., to be gone a week. Mr. and Mrs. L. C. Gale Jr., 311 Baker avenue, left at the same time for Douglas, Mich.

Mr. and Mrs Ralph Lashly of Monmourth, Ill., returned home Thursday after visiting Mr. Lashly's parents, Mr. and Mrs. A. V. Lashly, 511 Bompart avenue.

Miss Virginia Montague, daughter of Mr. and Mrs. Cecil F. Montague, 17 East Lockwood avenue, is at home after a visit in Dallas, Tex., to the parents of Miss Lucille Mier of St. Louis who accompanied her. Mr. Montague and C. A. Reichardt, 11 Schultz road, are on a camping trip near Ely, Minn.

Mr. and Mrs. L. M. Stewart, 10 Algonquin lane, and their daughters, Miss Peggy and Miss Louise, arrived home Wednesday after a summer in Europe.

Mrs. Charles L. Byars, 434 Lee avenue, returned from Colorado Springs, Colo., yesterday.

Miss Barbara Price, 557 Oakwood avenue, was accompanied home from New York where she was the guest of her aunts, Miss Neta Davis and Miss Mayre Sanks, by her cousin, Dave Sanks, who will remain until next month.

Mrs. Fred Gilpin, of Detroit, formerly of Webster Groves, is visiting Mrs. Wiliam Alexander Smith, 163 Helfenstein place. Mr. Gilpin was also here but has returned. Mrs. Smith's daughter, Miss Marian, recently visited Mrs. Dwight J. Bradley on her farm in Connecticut, then went to Harrisburg, Pa., to visit an aunt and will visit another aunt in Newcastle, Pa., before returning.

The Rev. Dwight J. Bradley is in England.

Mrs. Wiliam M. Jenkins, 41 Plant avenue, will leave tomorrow for Minneapolis to visit her sister, Mrs. W. C. Edgar, at her home on the St. Croix River. She will be gone a month.

Mrs. B. Franklin Hickman and her mother and her daughter, Jane, are motoring in California.

Mrs. Arthur T. Chambers, 119 Portland terrace, her niece, Merle Tiley, and Mrs. Jacob R. Van Dyke of Warson road have returned from Estes Park where they spent two weeks with Mrs. Van Dyke's family.

Planning Convention



MISS VIRGINIA SUSANKA, daughter of Mr. and Mrs. William M. Susanka, 924 Buena Vista avenue, who is a member of the conclave committee of Delta Sigma Epsilon sorority, which will hold its national convention at Hotel Jefferson this week.

Social and Civic Activities of Women's Clubs

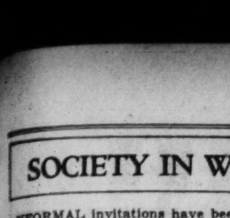
The South St. Louis Democratic Women's Club will meet Wednesday night at 8 o'clock at the Carpenter Branch Library. Miss Mayme Dickmann, president, will preside.

The Women's Traffic Club of Metropolitan St. Louis will meet Thursday night, at 7 o'clock, at the Mounds Country Club. Members of the club who are employed in East St. Louis will be hostesses for the meeting. Miss Elizabeth Spalding is chairman.

The members of the board of directors of the Republican Women's Club of St. Louis will be entertained Wednesday night by Mrs. George B. Heath at Cedar Hill, Mo.

Past Commander's Meeting.
The Past Commanders' Club of the American Legion of St. Louis will meet at the Quentin Roosevelt Legion Club, 3917 Lindell boulevard, Tuesday evening at 8 o'clock. All past commanders of the city are invited.

SPECIAL!
MONDAY
One Day Only!



Shoes Made Longer and Wider

Regular $1.50 Job ½ Price 75c



10 FREE SHINES

6 Large, Modern, Conveniently Located Shops

415 N. Broadway
Grand & Olive
411 N. 8th St.
Broadway & Market
Grand & Gravois
1002 Olive

A. GOLUB

STOUT WOMEN! WOMEN! MISSES!
MONDAY — at AIR-COOLED
Lane Bryant



They're Sensational

These are rare beauties! They're marvelously styled! They're all made to sell for very much more than the low selling price! Beautifully Lined! Hand-Tailored Details!

FUR-TRIMMED COATS

$19

SMALL DEPOSIT Holds Your Coat

Genuine Exquisite FURS

SQUIRREL . . . PERSIAN . . . RED FOX . . . FITCH . . . MARMOT . . . SKUNK and many others are heaped in huge collars on these smart, youthful Coats . . . the new NUBBY, HAIRY and BOUCLE Cloths. Beautifully satin and crepe lined. Interlined! Many with 100% lamb's wool.

Plenty of Sizes 14 to 20
Sizes 38 to 56: 14½ to 30½

Reg. to $7.95 EACH
New Summer DRESSES
2 for $5
New styles, colors, details, trims! Sizes 14 to 20; 16½ to 60.

Lane Bryant Basement SIXTH and LOCUST

Air Cooled
Kline's
606-08 Washington Ave. Thru to 6th St.

TO COLLEGE



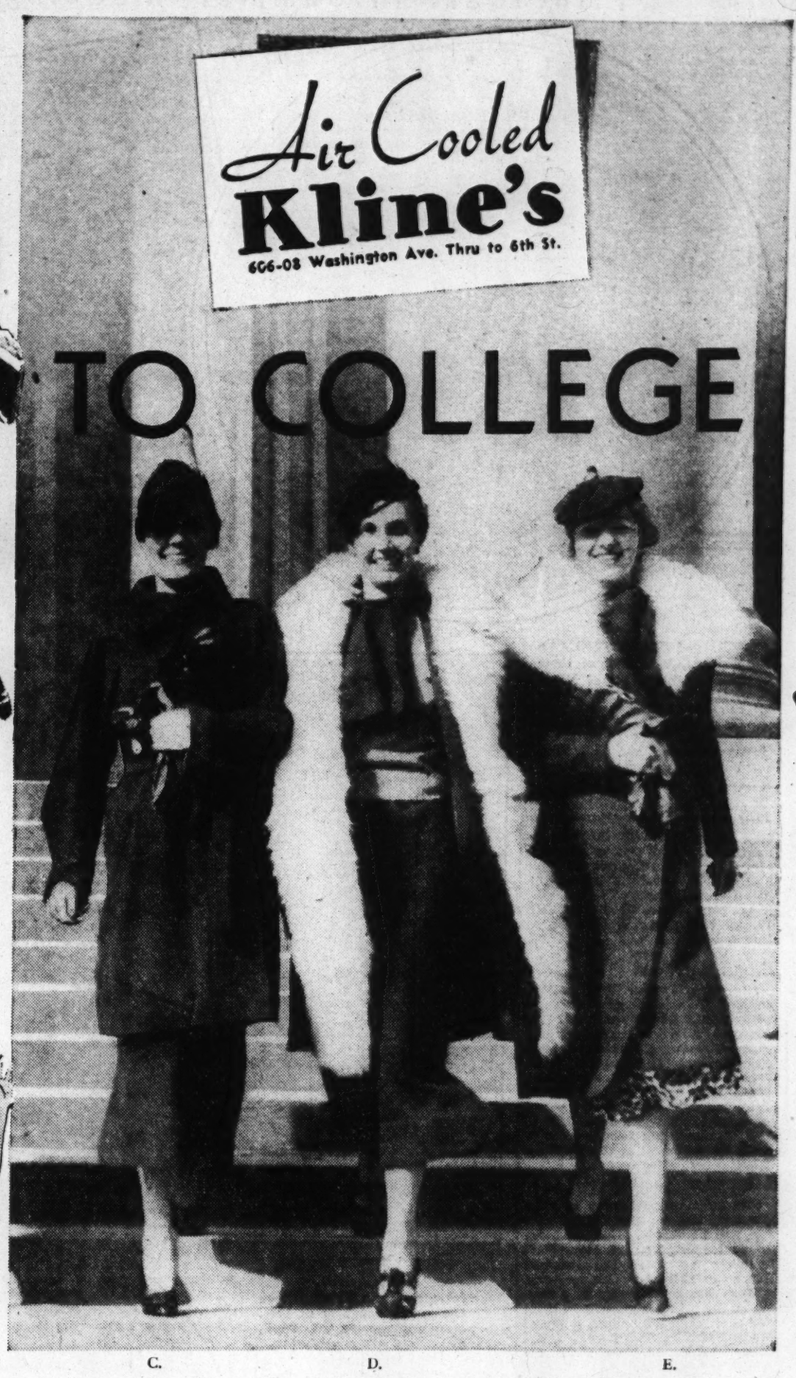
A. A Dress for rush teas that can double as a date Dress! Two-piece Alpaca Crepe with bright wooden bead design, Ellen Kaye Original, exclusively at Kline's $16.75.

B. Designed to take all hard knocks at school! Texas Centennial Rabbit Hair Dress with Plaid Skirt . . . Ellen Kaye Original, exclusively at Kline's — — — $19.75

D. Nub Tweed Swagger Suit enhanced with a gorgeous Skunk Tuxedo — — — — — $59

E. Forstmann Woolen Sports Coat, after Molyneux . . . with a large Polar Wolf collar — $59





C. D. E.



F. 'Beau Time" . . . weekends in town for this debonair and jaunty two-piece Alpaca Crepe with bright Velvet Bow trim, Jane Whitney Original, exclusively at Kline's $14.95.

G. A very "smooth" two-piece Alpaca Knit Dress that has a place of importance in every College wardrobe, $22.75.

C. "Creed's" Velvatone Sports Suit in a belted-in box style will pass the entrance exams — $35



"Higher learning" begins in the Junior Shop at Kline's, where Fashion authorities from the various schools . . . girls who have acquired their knowledge from personal experience . . . are in charge. They will introduce you to the fashions that are most certain to be well received on the campus, and will be glad to guide you in making selections that keep to the limits of your budget.

KLINE'S—Junior Shop, Second Floor
Sizes 11-13-15

Washington University
Missouri University
Stephens College
Illinois University
Notre Dame University
Mary Institute

KLINE'S COLLEGE BOARD ★

Fontbonne
Ward Belmont
Acadia University (Nova Scotia)
Lindenwood College
Wells College



"Night and Date" . . . A date Dress that will have its time well filled! Velveteen with the tunic rippled in back. Louise Mulligan Original, exclusively at Kline's. $29.75

YOU ARE INVITED TO ATTEND A

Fashion Show

TOMORROW AT 12:15 O'CLOCK

Kline's Junior Shop on Second Floor Is the Place!

Popular Young Collegiennes Will Promenade

We'll show you College Fashions from sweater stand-bys to the most glittering of evening formals! Every garment to be shown was selected and approved by our College Board! And, incidentally, will be worn by these same girls!

Please Come! We Want You To!



"Queen of Scots" . . . You'll be tall, slim and svelte in this Velveteen formal with a romantic style with tiny plaid fluting . . . Louise Mulligan, exclusively at Kline's. $29.75

Weddings and Engagements

ANNOUNCEMENT has been made of the engagement of Miss Alice Hannegan, daughter of Mrs. John P. Hannegan, 3530 North Taylor avenue, and Martin Gorman, son of Mr. and Mrs. E. G. Gorman, 4758 Cote Brilliante avenue. Miss Hannegan attended Washington University and her fiance is a graduate of the St. Louis University School of Commerce and Finance.

He was captain of the basketball team and chairman of the prom committee last year.

Fendelman-Middleman

Miss Minn Middleman, daughter of Mr. and Mrs. L. M. Middleman, 715 Limit avenue, became the bride of Charles H. Fendelman last Sunday evening at 7 o'clock at the Shaare Emeth Temple. Dr. Julius Gordon officiated.

The bride's gown was of white lace made on princesse lines. She wore a white veil and carried lilies. She was given in marriage by her father. Miss Sadye Middleman, sister of the bride, was maid of honor. She wore pink lace with dubonnet accessories and carried gladioli.

Sam Goldman served as best man. The ushers were Dr. I. C. Middleman, Larry Tepper and Frank Middleman. The bridegroom is the son of Mrs. Katie Fendelman, 3854 Page boulevard.

A dinner party for the two families was held at the Forest Park Hotel immediately following the ceremony. Later in the evening, there was a lawn reception at the home of the bride's parents. After a two-week wedding trip, Mr. and Mrs. Fendelman will reside at 5500 Delmar boulevard.

Yawitz-Grosby

The marriage of Miss Evelyn Grosby, daughter of Dr. and Mrs. Charles P. Grosby, 5625 Lindell boulevard, and Marvin A. Yawitz, son of Mr. and Mrs. Joseph Jay Yawitz, 7044 Kingsbury boulevard, will take place today at 1 o'clock at Miss Grosby's home. Only the immediate families will be present.

Following the ceremony, Mr. and Mrs. Yawitz will leave for a wedding trip in the East. On their return, Dr. and Mrs. Grosby are planning to give a reception in their honor. Miss Grosby attended Illinois University and was graduated from Washington University. Mr. Yawitz also attended Washington University.

Brunsman-Wood

Miss Mary Louise Wood of Petersburg, Ill., was married to Robert Brunsman of Greenview, Ill., at Lindenwood College, in the college club room, Tuesday afternoon at 4:30 o'clock. Dr. John L. Roemer, president of the college, officiated. Miss Wood who has been teaching at Petersburg for the last two years, attended Lindenwood from 1932 to 1934. A number of friends from Illinois were present at the wedding.

Mittendorf-Kempe

The marriage ceremony of Miss Charlotte Kempe, 2431 Walton avenue, and Forrest F. Mittendorf will be performed by the Rev. Paul Schmitte at Eden-Immanuel Church at 11 o'clock this morning.

Miss Eleanor Enghauser, a cousin of the bridegroom, will be maid of honor. Mr. Mittendorf, a son of Mr. and Mrs. Frank Mittendorf, 2671 Carson road, will have Paul Alsleben for best man.

A reception will be held at the bridegroom's home following the ceremony. The young pair will go east on their wedding trip. After Sept. 1 they will make their home at 2671 Carson road.

Mr. and Mrs. C. M. Weis, 4215 Dewey avenue, recently announced the engagement of their daughter, Miss Marie, to Louis H. Belcher, son of Mr. and Mrs. Raif Belcher, 3923 Juniata street.

Fickenworth-Krause

Miss Mildred M. Krause, 2053 Blendon place, daughter of Mr. and Mrs. John Krause, 5556 Clemens avenue, and Arthur L. Fickenworth were married Saturday, Aug. 8, at 4 o'clock at the Union Avenue Christian Church. The bridegroom is the son of Mr. and Mrs. Edward E. Fickenworth, 4235 Childress avenue.

The only ones present at the ceremony were the families of the young pair and Mr. and Mrs. C. T. Wilson. After two weeks' honeymoon in the north they will reside at 5556 Clemens avenue.

Bohlmann-Riessi

The marriage of Miss Elvera Riess, daughter of Mr. and Mrs. John W. Riess, 4537 Harris avenue, and Harold C. W. Bohlmann, son of Mr. and Mrs. Theodore Bohlmann, 7434 Zephyr avenue, will take place Wednesday night at 8 o'clock at St. Paul's Evangelical Lutheran Church. The Rev. Otto Rothe will officiate.

Mrs. Oliver T. Weiss, sister of the bride, will be matron of honor and the bridesmaids will be: Miss Melba Bohlmann, Miss Estelle McCarthy and Miss Louise Salkenberg.

Mr. Bohlmann's brother, Theodore Bohlmann Jr., will be best man. Groomsmen will be Herbert C. Riess, Oliver T. Weiss and Robert Schoknecht. A reception at Forest Park Hotel will follow the ceremony.

Summer-Mandofsky

The wedding of Miss Ruth Mankofsky, daughter of Mr. and Mrs. Sam Mankofsky, 6262 Enright avenue, University City, and Hi Summer took place last Sunday morning at 10 o'clock at the Park Plaza. Rabbi Julius Gordon officiated. A wedding breakfast followed the ceremony.

The bridegroom is the son of Mr. and Mrs. Harry Summer of Taylorville, Ill. After a wedding trip in the East, the pair will make their home in Taylorville.

Keightly-Dodt

The engagement of Miss Rosella Dodt, daughter of Harry C. Dodt, 5653 Cates avenue, and Frank L. Keightley Jr., was announced yesterday to a small group of Miss Dodt's friends at a bridge luncheon given by Miss Jessie Best at the Chase Hotel. The prospective bridegroom is the son of Mr. and Mrs. F. L. Keightley, 4031 Russell boulevard.

The wedding will take place Sept. 19. Miss Dodt is a graduate of Washington University and a member of Alpha Xi Delta and Phi Beta Kappa, honorary fraternities, and an associate member of Sigma Xi. Mr. Keightley Jr. is also a graduate of Washington University and a member of Sigma Phi Epsilon, social fraternity, and Scabbard and Blade.

Harris-Zeiseri

Mr. and Mrs. Fred Kling, 7389 Westmoreland drive, have announced the marriage of their ward, Miss Beulah Zieser, daughter of the late Mr. and Mrs. Samuel Zieser, to Leonard Harris, son of Mrs. David Harris, 6633 Clemens avenue. The marriage took place in Chicago, July 12, Dr. Felix Levy officiating. Mrs. Harris was graduated from Washington University in June. Her husband attended Western Military Academy at Alton, Ill., and Washington University. The pair will make their home in Collinsville, Ill.

Rotche-Schultz

The engagement of Miss Gertrude Schultz, daughter of Mr. and Mrs. Jacob Boonshaft, 6617 Pershing avenue, and Dr. Andrew B. Rotche of Chicago was announced recently.

Dade-Milby

The wedding of Miss Vera Milby, daughter of Mr. and Mrs. Wesley Alexander Milby, 2732 Limit avenue, and Willoughby Spoerlocke Dade Jr. of Nevada, Mo., took place the evening of Aug. 1, at the Maplewood Baptist Church. The Rev. Dr. James F. Heaton officiated.

The bride's attendants included her sister, Mrs. Marjorie Parent, as matron of honor, Miss Ruth Kurgas and Miss Lee Carmen as bridesmaids. James B. Dade of Springfield, Mo., served his brother as best man, and Fred Werner, Webster Groves, William Mox of Chicago, John Thompson and Joseph Parent were ushers. A reception followed the ceremony at the bride's home. The bridegroom is the son of Mrs. Susan Dade of Nevada.

Pallo-Zimmerman

The engagement of Miss Betty Zimmerman, daughter of Mrs. Sadie Zimmerman, 1387 Montclair street, and Edward Pallo, 7462 Cornell street, was announced last Sunday at a luncheon for 25 of Miss Zimmerman's friends given by Miss Marie Golub, 3440 Belt avenue. The party was given in the Regency Room of the Park Plaza. The news was told by means of miniature letters distributed among the guests. The wedding will take place Aug. 30.

Sorkin-Aaroni

Miss Cylvia Ethel Aaron, daughter of Mr. and Mrs. Leo Aaron of Sappington road was married to Harry Mitchell Sorkin, last Sunday evening at 8 o'clock at the Coronado Hotel. Rabbi Julius Gordon officiated. The bride's father gave her in marriage.

Mrs. Sorkin wore a full length white chiffon dress, with matching hat, and carried gardenias and lilies of the valley. The matron of honor, Mrs. Leon Young, was gowned in yellow chiffon with a hat of the same color and carried yellow roses.

Libby Jean, sister of the bridegroom, Faith Ann and Melvin Young, his niece and nephew, served as flower girls and ringbearer.

After a six weeks' honeymoon through the West, the pair will make their home with the bride's parents. Both will continue their school work at Washington University this winter.

In front of a flower banked altar at the B'nai Amoona Congregation Miss Mary Morgenstern, daughter of the Rev. and Mrs. Abraham Morgenstern, 5918 Bartmer avenue, became the bride of Morris Dubinsky at a candlelight service last Sunday at 7 o'clock. The wedding service was read by the bride's father in the presence of 250 guests.

The bride was gowned in white chiffon modeled on empire lines, and with it wore a tulle veil. She carried calla lilies. The bridegroom's sister, Mrs. Ellis Fred, was matron of honor. The bridesmaids were: Miss Anne Voda, Miss Edith Dubinsky, Miss Alice Fishman and the bride's sister, Miss Rose Morgenstern. Their dresses were of chiffon and of the various pastel shades and they carried peach gladioli.

The flower girls, Louise Morgenstern and Shirley Dubinsky, were dressed alike in aqua marine satin and carried nosegays. The groom had as his best man, Edward Fishman and the groomsmen were Lou Wasserman, Gus Morgenstern and Lester Ludwig.

After a honeymoon in Southern states, the pair will make their home in St. Louis.

Mr. and Mrs. Abe Wapner, 4000 Easton avenue, announced the engagement of their daughter, Miss Frances, to Max Hirsch, son of Mrs. Eva Hirsch, 5853 Cote Brilliante avenue, Wednesday evening.

Miss Viola Hoffman, daughter of Mr. and Mrs. Hyman Hoffman, 4902 Page avenue, and David Beckerman were married last Sunday at 3 o'clock at the Chesed Shel Emeth Temple. Only members of both families were present at the ceremony, which was performed by Rabbi Ephraim Epstein. The bridegroom is the son of Mr. and Mrs. Jake Beckerman, 637 Post place, East St. Louis. After a honeymoon in New York, the young pair will make their home with Mr. Beckerman's parents.

Miss Veronica Anne Duffy, daughter of Mr. and Mrs. Patrick M. Duffy, 4011 Maffitt avenue, is engaged to James G. Faherty, son of Mr. and Mrs. George Faherty, 4048 Shreve avenue. The announcement was made at a bridge party at Miss Duffy's home, Aug. 6. Sixteen of her close friends were present.

Principals in Summer Weddings and Bride-to-Be



MR. and MRS. THOMAS J. McDERMOTT, at their wedding breakfast at Hotel Statler after the ceremony at Our Lady of Lourdes Church Thursday. The bride was Miss Virginia Lee Gorly, daughter of Mr. and Mrs. Vincent J. Gorly. —By a Post-Dispatch staff photographer.



MRS. JOHN MARTIN LEHMANN, formerly Miss Mary Eileen O'Connell, daughter of Mrs. Madeline Theresa O'Connell, 3833 Flad avenue. —Schweig.



MRS. FRANCIS ADRIAN NORTON, an early August bride, who was Miss Evelyn Loesch, daughter of Mr. and Mrs. Conrad Loesch, 8106 Winfield place. —Schweig.



MISS SUSAN LINDSAY, daughter of Mr. and Mrs. Ben C. Lindsay, 5321 Savoy Court, whose marriage to Robert von Bernuth will take place next Saturday in Chicago.



MRS. JOHN BENJAMIN MOORE, who was, until her marriage Aug. 7, Miss Barbara Ann Mothersill, daughter of Mr. and Mrs. A. W. Mothersill of Webster Groves. —Schweig.

Parties and Meetings

The annual garden bridge party sponsored by the Webster College Women's Club will be given tomorrow at 2 o'clock on the Webster College campus.

The following club members will serve as hostesses: Mrs. F. W. Pape, president; Mrs. M. T. Dooling, Mrs. John F. Dee, Mrs. Leo H. Gamp Jr., Mrs. A. J. Kinkel, Mrs. Dell O'Neill, Mrs. Patrick O'Donnell Jr., Miss Ann Purcell, Mrs. E. R. Stansbury and Mrs. Francis Walsh.

College students and alumnae will serve refreshments. They are: Mrs. Mary Rose Burke Gettinger, Mrs. Thelma Pape Hines, Miss Margaret Dooling, Miss Theresa Dee, Miss Peggy Gamp, Miss Mary Lou Kinkel, Miss Mary Lamping, Miss Jane O'Donnell, Miss Rosemary O'Donnell and Miss Mary Lou Travers.

Sigma chapter of Sigma Lambda Chi sorority met Tuesday and elected officers for the coming term. They are: Miss Sarah Markland, president; Miss Marian Schreck, vice-president; Miss Vivian Rockenbrodt, secretary; Miss Jane Tappmeyer, treasurer; Miss Bert Forre, corresponding secretary, and Miss Dorothy Pfiel, pledge mistress.

As a forerunner of fall festivities the entertainment committee of the Catholic Women's Association Hotel, 4337 Maryland avenue, will give a lawn party Wednesday evening. Mrs. Robert Delany and her committee will serve refreshments.

At the August meeting of the St. Louis Culture Club, held recently, a study of the opera, "Bitter Sweet," was made under the leadership of Miss Grace Burford and Miss Esther Witte. The club attended the opera Monday night in a body.

A party in honor of Miss Marian Gross, daughter of Alexander Gross, 716 Syracuse street, and Paul Gordon, who recently announced their engagement, will be given today at the home of Barnett Gordon, 710 West Gate street, for members of both families. The prospective bridegroom is the son of Mr. and Mrs. Louis Gordon. The wedding will take place in the early fall.

The twelfth biennial conclave of Delta Sigma Epsilon, national educational sorority, will be held this week at the Hotel Jefferson. The convention opens Wednesday, and will close with a formal banquet and dance in the hotel's Gold Room, Saturday night. About 400 members from various cities in the United States will attend. Miss Ethel Siebenman will be the chairman.

Members of Phi Gamma Psi sorority of Harris Teachers' College were guests of Miss Emma Lee Burke at her home at a linen shower honoring Miss Virginia Upton. Miss Upton, a past president of the sorority, will be married to Carl Richards, Sunday, Sept. 6, at 5 o'clock at the Shaw Avenue Methodist Church.

The American Legion Auxiliary of St. Louis will meet tomorrow night at the Quentin Roosevelt Post Club, 3917 Lindell boulevard. The meeting will serve as the annual caucus of the Auxiliary delegates to the State convention to be held Sept. 6, 7 and 8, at Springfield, Mo. The meeting will be under the direction of the eleventh district committeewoman, Mrs. Thomas F. Coleman, assisted by Mrs. Adolph A. Kleinecke, twelfth district committeewoman.

Among the organizations and groups sponsoring special excursions on the President this week are: Sonnenfeld's Welfare Association, Southside Kiwanis Club, Choo Chew Club, composed of railroad representatives and traffic executives; Young People's Society of the Arlington Methodist Church; Diocesan Catholic Social Club, and the Grand and Bates Business Association.

The De Paul Guard of the De Paul Hospital will give a card party tomorrow nght at 8 o'clock on the roof garden of the hospital for the benefit of the sick-poor. Refreshments will be served.

The Daughters of Mary will give a luncheon and card party tomorrow, at 12:15 p. m., at the Food Craft Shop, 1120 Locust street.

The Ruchesne Circle No. 223, Daughters of Isabella, will give a card party tomorrow night, at 8 o'clock, at Scharlott's store, Newstead avenue and Natural Bridge boulevard.

The next meeting of the FCA Dramatic Club will be held Tuesday evening at the Brown Hall, Y. M. C. A., to discuss plans and make arrangements for a fall program of study and production. The president, A. C. Abrams, will preside, and a committee consisting of Noel Robyne and John C. Halpin, will submit the tentative program for the period up to January, 1937.

Final plans for the annual Ursuline home-coming and picnic Saturday afternoon and evening at the Ursuline Academy grounds, Sappington road and Monroe avenue, Kirkwood, Mo., are complete. Miss Lillie Albrecht, president of the Ursuline Alumnae, is general chairman of arrangements and Mrs. Anna Frick is co-chairman.

Others serving on various committees are the following: Mrs. Julius J. Petersen, Mrs. O. A. Mueller, Miss Lillie Schoellhorn, Mrs. Vincent Wieck, Mrs. Henry Boschert, Miss Paula Schurmann, Miss Celia Schurmann, Miss Sophia Rodiek, Miss Rosalie Gissy, Mrs. Alex Meyer, Mrs. R. C. Salmon, Miss Mary Walsh, Mrs. A. C. Oppermann, Mrs. O. L. Baer, Miss Frances Joern, Miss Mae Seeger, Mrs. R. Kettenbach, Miss Eleanor Connor, Miss Catherine Hefele, Miss Mary Louise Kelly, Miss Lucille Sander, Miss Elizabeth Moriarity, Miss Mary Louise Sackbauer, Miss Mary Reilly, Miss Marie Robert, Mrs. A. C. Meyer, Miss Myrle Maloney, Miss Mary Jane Helm, Miss Dolores Engelhardt, Miss Janet Cahill, Miss Louise Ostermayer, the Junior Alumnae, Freshman, Sophomores, Juniors and Seniors of the school will also assist.

If you live righteously from birth are you a sinner?
Romans 5 Ch. 12 v.
Wherefore, as by one man sin entered into the world, and death by sin; and so death passed upon all men for that all have sinned.

SAVE 50% on SUMMER PERMANENTS

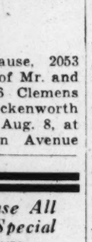


The $7 Nationally Advertised OZON OIL MACHINELESS WAVE
Featured Exclusively At All Granada Shops at
$3.50
The smartest, coolest method that permanent waving science has yet developed. This permanent commands the highest prices in the field. At this unusually low price it will pay you to get your next permanent right now.



RESTORE HAIR HEALTH WITH A TONIC
ALL-VEGETABLE OIL WAVE
$2.50
. . . This regular $5 Permanent includes a reconditioning treatment that gives back to the hair the oils and vibrant lustre that nature intended.
You will praise the beauty and marvel at the low price of our
Croquignole Push-Up Wave
$1.65
A complete high-quality permanent. Given with fine materials, on modern equipment, by expert operators.
Granada's FIVE BEAUTY SHOPS
2913 Henrietta St. (Prospect 8367) — 214 N. 6th St. Room 223
4 Bl. No. of Lafayette (GArfield 6251)
3012 Delmar (Olivedale 8316) — 5633 Easton Ave. (Evergreen 8316) — 4520 Gravois (Riverside 8536)

The Wave to Please All Ladies . . 6-Day Special
CHARLTON'S ALL-OVER CROQUIGNOLE WAVE
$5.00 Value, $2.45 Comp.



Marvelous Fingerwave, 35c
Including Shampoo
Expert License Operators Only
Charlton's
3173 S. Grand — PR. 9151
7615 S. Broadway, — RI. 9602
2114 Cherokee — PR. 8082
5891 Easton — EV. 9974
5731 Delmar — CA. 9076
7238 Manchester — HI. 9557
Broadway Shop, Temporarily Closed: Patronize Our Cherokee Shop.

SPECIALS for 1 WEEK $1
Croquignole Push-Up — Regular $3 Value
Spiral Oil Wave — $2
Combination Wave, $3
Shampoo, set, clip, 35c
Oil-Shampoo, set, clip — 50c
Egyptian Henna Pack — 50c
Nuroshean Croquignole Wave — $3.50
Shelton Oil Wave — $5
Oil of Tulip Wood, $6.50
beauty-lox
904 Holland Bldg. 211 N. 7th St. GAr. 9588



DOWNTOWN STORE OPEN DURING ALTERATIONS
Our downtown store itself is getting a beauty treatment . . . and will be ready for your approval soon . . . in the meantime Ray's excellent service goes on as usual.



ALTERATION SALE
-SPECIAL-
At All Shops
REGULAR $3 CROQUIGNOLE $1
A Real Bargain
Take advantage of this great special. A beautiful luxurious wave with plenty of ringlets
RAY'S NU-WAY MACHINELESS WAVE
No discomfort while getting this beautiful, soft, natural wave. — $3.50
RAY'S BEAUTY SHOPS
821 Locust CE. 1909 | 5964 Easton EV. 9592
7274 Manchester HI. 9222 | 7271 S. Broadway RI. 9501

COOL COMFORT
OPEN EVENINGS
Expert Operators Only!
A MACHINELESS PERMANENT
WALK AROUND WHILE GETTING YOUR WAVE
NO OVERHEAD HEATERS-NON-ELECTRIC



St. Louis' Greatest Value! A $6.50 Permanent
CROQUIGNOLE, SPIRAL OR COMBINATION PALM-OIL $2
Fine, Gray and Dyed Hair Specially Treated
Complete—nothing more to pay. MR. WEBER will cut and style your hair with permanent at no extra cost to you.
YOU AVOID DRY SUMMER SCORCHED HAIR WITH CUTTER'S PERMANENTS
Special! A Genuine CROQUIGNOLE Permanent with Trim, Shampoo and Set, complete $3.50 Value $1
SHAMPOO & SET — 35c
Cutter's BEAUTY SHOP
DOLPH BLDG. 625 LOCUST CA6089
OPPOSITE FAMOUS BARR CORNER

» GREETINGS «
to All the Femininity of the Greater Metropolitan Area of St. Louis
GRANDAIRES
Is now ready to serve you with all your needs in beauty service in their new, modern and distinctive beauty salon.
THE MOST MODERN METHODS
and only the highest quality materials available are used.
MR. PHILIPPE will personally supervise and attend to all your beauty needs. Individuality is a leader in any society.
BE ORIGINAL, VISIT
GRANDAIRES BEAUTY SALON
—INDIVIDUALITY PLUS—
Phone FO. 1220 for Appointment 5583 PERSHING AV.



ON ANY PERMANENT
THIS AD WORTH 50c
GOOD UNTIL AUGUST 22
$8 MACHINELESS WAVE
$3.50 Fully Guaranteed



EV. 9721
It's the reconditioning oils in this special wave that give the hair that soft, natural appearance.
Other Fine Permanents $2, $5, $7
ST. LOUIS BEAUTY SHOP
EV. 9721 5873 EASTON

Suggest to your agent that he keep your vacant property advertised in the Post-Dispatch, where tenants are secured quickly and economically.

d Meetings

Post Club, 3917 Lindell boulevard. The meeting will serve as the annual caucus of the Auxiliary delegates to the State convention to be held Sept. 6, 7 and 8, at Springfield, Mo. The meeting will be under the direction of the eleventh district committeewoman, Mrs. Thomas F. Coleman, assisted by Mrs. Adolph A. Kleinecke, twelfth district committeewoman.

Among the organizations and groups sponsoring special excursions on the President this week are: Sonnenfeld's Welfare Association, Southside Kiwanis Club, Choo Chew Club, composed of railroad representatives and traffic executives; Young People's Society of the Arlington Methodist Church; Diocesan Catholic Social Club, and the Grand and Bates Business Association.

The De Paul Guard of the De Paul Hospital will give a card party tomorrow nght at 8 o'clock on the roof garden of the hospital for the benefit of the sick-poor. Refreshments will be served.

The Daughters of Mary will give a luncheon and card party tomorrow, at 12:15 p. m., at the Food Craft Shop, 1120 Locust street.

The Ruchesne Circle No. 223, Daughters of Isabella, will give a card party tomorrow night, at 8 o'clock, at Scharlott's store, Newstead avenue and Natural Bridge boulevard.

The next meeting of the FCA Dramatic Club will be held Tuesday evening at the Brown Hall, Y. M. C. A., to discuss plans and make arrangements for a fall program of study and production. The president, A. C. Abrams, will preside, and a committee consisting of Noel Robyne and John C. Halpin, will submit the tentative program for the period up to January, 1937.

Final plans for the annual Ursuline home-coming and picnic Saturday afternoon and evening at the Ursuline Academy grounds, Sappington road and Monroe avenue, Kirkwood, Mo., are complete. Miss Lillie Albrecht, president of the Ursuline Alumnae, is general chairman of arrangements and Mrs. Anna Frick is co-chairman.

Others serving on various committees are the following: Mrs. Julius J. Petersen, Mrs. O. A. Mueller, Miss Lillie Schoellhorn, Mrs. Vincent Wieck, Mrs. Henry Boschert, Miss Paula Schurmann, Miss Celia Schurmann, Miss Sophia Rodiek, Miss Rosalie Gissy, Mrs. Alex Meyer, Mrs. R. C. Salmon, Miss Mary Walsh, Mrs. A. C. Oppermann, Mrs. O. L. Baer, Miss Frances Joern, Miss Mae Seeger, Mrs. R. Kettenbach, Miss Eleanor Connor, Miss Catherine Hefele, Miss Mary Louise Kelly, Miss Lucille Sander, Miss Elizabeth Moriarity, Miss Mary Louise Sackbauer, Miss Mary Reilly, Miss Marie Robert, Mrs. A. C. Meyer, Miss Myrle Maloney, Miss Mary Jane Helm, Miss Dolores Engelhardt, Miss Janet Cahill, Miss Louise Ostermayer, the Junior Alumnae, Freshman, Sophomores, Juniors and Seniors of the school will also assist.

matron of honor. The bridesmaids were: Miss Anne Voda, Miss Edith Dubinsky, Miss Alice Fishman and the bride's sister, Miss Rose Morgenstern. Their dresses were of chiffon and of the various pastel shades and they carried peach gladioli.

The flower girls, Louise Morgenstern and Shirley Dubinsky, were dressed alike in aqua marine satin and carried nosegays. The groom had as his best man, Edward Fishman and the groomsmen were Lou Wasserman, Gus Morgenstern and Lester Ludwig.

After a honeymoon in Southern states, the pair will make their home in St. Louis.

Mr. and Mrs. Abe Wapner, 4006 Easton avenue, announced the engagement of their daughter, Miss Frances, to Max Hirsch, son of Mrs. Eva Hirsch, 5853 Cote Brilliante avenue, Wednesday evening.

Miss Viola Hoffman, daughter of Mr. and Mrs. Hyman Hoffman, 4902 Page avenue, and David Beckerman were married last Sunday at 2 o'clock at the Chesed Shel Emeth Temple. Only members of both families were present at the ceremony, which was performed by Rabbi Ephraim Epstein. The bridegroom is the son of Mr. and Mrs. Jake Beckerman, 637 Post place, East St. Louis. After a honeymoon in New York, the young pair will make their home with Mr. Beckerman's parents.

Miss Veronica Anne Duffy, daughter of Mr. and Mrs. Patrick M. Duffy, 4011 Maffitt avenue, is engaged to James G. Faherty, son of Mr. and Mrs. George Faherty, 4048 Shreve avenue. The announcement was made at a bridge party at Miss Duffy's home, Aug. 6. Sixteen of her close friends were present.

ON ANY PERMANENT
THIS AD WORTH 50c
GOOD UNTIL AUGUST 22
$8 MACHINELESS WAVE
$3.50 Fully Guaranteed
It's the reconditioning oils in this special wave that give the hair that soft, natural appearance.
Other Fine Permanents $2, $5, $7
ST. LOUIS BEAUTY SHOP
EV. 9721 — 5873 EASTON

EAST ST. LOUIS

ANNOUNCEMENT has been made of the engagement of Miss Anita Bareis, daughter of Mr. and Mrs. Fred G. Bareis, 613 North Twenty-fourth street, to Don Byrne, son of Mr. and Mrs. James J. Byrne of St. Louis. The announcement was made Tuesday evening at a bridge party at the Bareis home. The guests were: Miss Marian Byrne, Miss Margaret Delisle, Miss Alice Clarke, Miss Ann Ryan, Miss Mary Frances Perry, Miss Rosemary Hynes, Miss Pauline Beuckman, Mrs. Edgar Gettinger and Mrs. Fred Hines of St. Louis, Miss Eleanor Baldwin of Danville, Ill., Mrs. William J. Garvey of Fulton, Mo., and Miss Jeanette Hogan, Miss Virginia Kelley, Miss Esther Reeb, Miss Dorothy Weber, Miss Mary Edythe Fritsch, Miss Margaret Healy, Miss Mary Hayes, Miss Hulda Bareis, Miss Amelia Bareis, Miss Estelle Bareis, Mrs. Joseph Troy and Mrs. Val Steppacher.

Miss Bareis was graduated last year from Webster College at Webster Groves. Mr. Byrne attended the School of Finance of St. Louis University.

No date has been set for the wedding.

Mrs. Elmer F. Bowman and her daughter of Signal Hill boulevard will depart this week for Eagle River, Wis., where they will be guests of Mr. and Mrs. G. Locke Tarleton, of Grand Haven, Mich. Mrs. Bowman's daughter, Miss Mary Elizabeth Bowman, will return Saturday from Camp Minnewonka at Three Lakes, Wis., where she has spent the summer.

Mrs. Lawrence E. May of the St. Clair Country Club grounds has departed for a short visit at the Edgewater Beach Hotel in Chicago where she will join her sister, Mrs. Charles Rayhill of Country Club place who has spent the last month at her cottage in Charlevoix, Mich.

Mr. and Mrs. Robert F. Salvage and their daughter, Miss Marjorie Salvage, returned last week from a month's visit in Waubesa, Wis.

Miss Jule Ramsey, daughter of Mr. and Mrs. L. W. Ramsey, 572 North Twenty-third street, and Paul Kisselbach, son of Mr. and Mrs. Paul Kisselbach Sr., 409 South Parker avenue, will be married tomorrow afternoon at 4 o'clock, in the parsonage of the Winstanley Baptist Church. The Rev. E. V. Lamb will perform the ceremony. Miss Lucille Butler and Frederick Puckett will attend the pair.

Louis E. Baumeister Jr., Joseph Gerold and Glennon McDonald of St. Louis departed Friday for a visit of two weeks in Mexico, D. F.

Mr. and Mrs. Murray Watkins, 619 North Fourteenth street, have returned from a visit of three weeks at Three Lakes, Wis.

Mr. and Mrs. John A. Harszy and their daughter, Miss Marian Harszy, 605 Vogel place, are at Lake Louise and Banff, in Canada, for a visit of two weeks. They will stop in Seattle, Wash., before they return.

Mr. and Mrs. Charles Norton, 552 North Thirteenth street, will depart today for a visit of two weeks at Elkton, Md.

William F. Horner entertained at a bridge party and buffet supper Thursday evening at the home of his grandmother, Mrs. H. C. Fairbrother, 500 North Tenth street. The guests were: Miss Elizabeth Callison, Miss Helen Keeley, Miss Margaret Flynn, Miss Bernice Helge, Mrs. Theodore P. Hukriede, Union, Mo.; Mr. and Mrs. R. Ernest McMullin, E. Fred Gerold Jr., Louis E. Baumeister Jr., Edward Carr and Dr. Vincent Flannery.

Mrs. Theodore A. Eggmann of Kingston drive will return this week from Englewood, N. J., and New York City, where she has spent the past month.

Mrs. J. Putnam Gould, 3237 Linden place, departed Friday for a visit of two weeks in Dallas and Waco, Tex.

Mrs. Donald B. Neal and her daughters, Miss Eloise and Miss Dorothy Jane Neal, of Lexington, Ky., have returned to their home after a visit of two weeks with Mrs. Neal's parents, Mr. and Mrs. E. R. Moore, 440 North Ninth street.

Miss Clarice Ames, 2722 Market street, departed Wednesday for Akron and Cleveland, O., and Wheeling, W. Va. She will return Sept. 1.

Mr. and Mrs. Stephen D. Sexton Jr., 527 Washington place, are spending two weeks in the Ozarks.

To Be Married



—Zahn Studio.

MISS JULE RAMSEY, daughter of Mr. and Mrs. L. W. Ramsey of 572 North Twenty-third street, East St. Louis, whose marriage to Paul Kisselbach will take place tomorrow.

News of St. Louis Visitors in La Jolla

By a Special Correspondent of the Post-Dispatch.

La Jolla, Cal., Aug. 15.

A FAVORITE Sunday evening diversion for St. Louisans summering here is supper at the Casa de Manana. Sunday Marguerite Harrison, author of "There Is Always Tomorrow," was the speaker. Among the St. Louisans entertaining were Mrs. Lucia Sloan Hopkins, who was hostess to Mrs. Louis Egan, Mrs. Julian Glasgow and Miss Mary Lee; Mr. and Mrs. Guilford Duncan, who entertained for their son-in-law and daughter, Mr. and Mrs. Charles Thompson; Mr. and Mrs. Harvey Phillips of Paris, France, who entertained in honor of Mr. and Mrs. James Crawford of St. Louis and Taylor Stickney, who gave a small party.

Mrs. Arthur Hillmer of St. Louis, Mr. and Mrs. Bunch Gilbert of Florida and Mr. and Mrs. Robert Morris of La Jolla, Cal., entertained at a barbecue dinner for 40 guests at the Beach Club last week.

Mr. and Mrs. George Lockett Edwards were host and hostess at a cocktail party for 100 guests Saturday night, Aug. 7. Mr. Edwards is a former St. Louisan.

Mr. and Mrs. Wilbert Berry gave a cocktail party Sunday in honor of Mr. and Mrs. Charles Thompson. The following St. Louisans were present: Mr. and Mrs. Guilford Duncan, Dr. and Mrs. Ellis Fischel, Dr. and Mrs. Omar Sevin, Mr. and Mrs. James Crawford, Mr. and Mrs. Douglas Houser, Taylor Stickney, Mrs. Louis Egan, Mrs. Julian Glasgow, Mrs. Frederick Orthwein, Mrs. Bransford Hill, Mrs. Lida Bevis, Mrs. Anita Briggs, Mrs. Lucia Sloan Hopkins, Mrs. Arthur Hilmer and Miss Mary Lee.

Monday, Aug. 10, Mr. and Mrs. Dozier L. Gardner and Mr. and Mrs. Clarence Maloy gave a large party in the patio of the Beach Club. The guests were invited for cocktails at sundown. The following were among the guests: Mr. and Mrs. Edward Magnus, Mr. and Mrs. Boris Kitchen of San Mateo; Mrs. Birdie Mitchell of Los Angeles; Mrs. Warren Strong of St. Paul; Mr. and Mrs. George Gaylord of Pasadena; Mr. and Mrs. Richard J. Shipley of San Francisco, formerly of St. Louis; Mr. and Mrs. George T. Priest, Mr. and Mrs. James Crawford, Mrs. Sharp Ezell, Mrs. Frederick Orthwein, Mrs. Boyle Price, Mrs. Frances Knowles, Mrs. Anita Briggs, Mrs. Robert Otto, Mrs. Louis Egan, Miss Katherine Adams, Mrs. Lucia Sloan Hopkins, Mrs. Lida Bevis, Mrs. Arthur Hilmer, Dr. and Mrs. Ellis Fischel, Joseph Moon and Taylor Stickney.

Mrs. Morris Hopkins, owner of the Casa de Manana, gave a cocktail party Tuesday, Aug. 11, for the members of the St. Louis and Kansas City summer colony. Ninety guests were entertained in the patio.

Mr. and Mrs. Oscar Lamy, who have the Beau Smith house, whose gardens adjoin the Country Club, gave a party for the St. Louisans in La Jolla for the summer.

George T. Priest arrived Thursday to spend two weeks with Mrs. Priest and their children, John and Susan. Mrs. Priest, her children and her sister, Mrs. Frances Knowles, have had a cottage here since early in June.

Mrs. Clarkson Carpenter has arrived to spend an indifinate time as the guest of Mrs. Boyle Price.

Louis A. Hager Jr. has joined the St. Louis visitors here for the rest of the season. He is stopping at the Beach Club.

St. Charles Items

FOLLOWING a honeymoon trip to Miami and New Orleans, Mr. and Mrs. Lawrence Faville are here for a two-week stay at the home of the bride's mother, Mrs. Ida Senden, 818 Jefferson street, before returning to West Palm Beach, where they will make their home.

Mrs. Faville, the former Miss Margaret Senden, was married Aug. 2 to Lawrence Faville at Amasilla, the cottage of his cousin, Mrs. L. Phillips Clark, on Lake Worth, near West Palm Beach. The attendants were Miss Alberta Thompson and Aubrey Burse, and only immediate relatives of the family were present. The Rev. Robert L. Lail of the Redeemer Lutheran Church of West Palm Beach read the marriage lines.

A linen shower was given by the bride's aunt, Mrs. Julia Klippel, on the lawn of the family home, 818 Jefferson street, last Sunday evening. There were tables for bridge and a luncheon during the evening. Some 45 relatives and friends attended.

Miss Cora and Miss Florence Waye, 1121 Madison street, left yesterday on a 10-day trip to Quebec and Toronto. They will return by way of the Thousand Islands and Niagara Falls. Miss Cora Waye is connected with the business department at Lindenwood College.

The Rev. and Mrs. Taylor Clark of Fayetteville, Tenn., arrived Tuesday evening for a week's stay to visit old friends and former schoolmates of the Rev. Mr. Clark. A graduate of the St. Charles High School in 1917, he left this city shortly after and is now pastor of First Presbyterian Church at Fayetteville. Among affairs in his honor was the reunion picnic supper held at Blanchette Park Thursday evening, which was sponsored by Mr. and Mrs. Oliver Heck.

Miss Blanche Gauss of Miami is spending August with her mother, Mrs. C. H. Gauss, 701 Tompkins street.

Mr. and Mrs. Maurice T. Martin, 207 North Fifth street, entertained their dinner club Tuesday. Tables were placed for contract bridge following the dinner. Mrs. Sigvald Udstad, a visitor from Berwick, Pa., was a guest.

The Garden Club held a picnic supper on the lawn of the home of Mrs. Howard Gass Sr. at Cottleville Friday. Francis C. Becker spoke on outside fireplaces.

Mr. and Mrs. John M. Allison and their two children of Fort Peck, Mont., are visiting Mrs. Allison's parents, Judge and Mrs. Warren R. Dalton, 416 Jefferson street.

The Rev. John C. Inglis, 556 Jefferson street, left Tuesday for Columbus, O., to join his wife and twin sons, who are visiting relatives there. He expects to return with his family after several weeks.

The American Legion Auxiliary elected officers at its business meeting in Memorial Hall Monday evening. They are: president, Mrs. Ed Buse; first vice-president, Mrs. Frank Wyhs; second vice-president, Mrs. Walter Horst; treasurer, Mrs. Clara Shenck; secretary, Mrs. George Dierker; chaplain, Mrs. Della Schone; historian, Miss Wilma Jeck; sergeant-at-arms, Mrs. Walter Poser. The Auxiliary completed its plans for serving a supper at Blanchette Park this afternoon for the annual American Legion picnic.

George Wallenbrock and Mr. and Mrs. Herbert Kansteiner and the Kansteiners' two children, Margot and Beau, all of 1019 South Main street, left early this week for Boston, where they will join Mrs. Wallenbrock as guests at the home of Dr. and Mrs. R. J. Schulz in Wellesley Hills. Mrs. Schulz is the daughter of Mr. and Mrs. Wallenbrock and a sister of Mrs. Kansteiner.

Mr. Gladstone to McElhiney, her baby son and her brother, Charles Freeman, arrived here by automobile from Boulder, Colo., Monday night. Mrs. McElhiney is visiting Mrs. George W. McElhiney Sr., at Sixth and Jefferson streets. She will be joined by Mr. Gladstone McElhiney who is on a business trip in Kentucky. Mr. Freeman has just completed a course in the summer session of the state unversity at Boulder, Colo. He is visiting at the home of his father, Dr. Will L. Freeman, 205 North Sixth street.

Many are returning from summer vacations, although some are waiting until early in September to come back. Mrs. Ben L. Neubeiser of Sibley road, her two children, Janet and Roger, and Mrs. O. V. Hough of St. Louis motored here from Ephraim, Wis., where they have been vacationing. John H. Steinbrinker, 1508 Watson street, and John L. Mudd, son of Mr. and Mrs. Charles Mudd, 800 North Fifth street, will arrive tomorrow from Whitefish Bay, Wis. Mrs. Steinbrinker plans to return from Whitefish Bay in about two weeks. She was joined Friday by her daughter, Miss Phoebe Steinbrinker, and Mr. Vick Schwentker of St. Louis. Dr. B. Geret Gossow, 1810 Watson street, left early this week to be with his wife and two sons who have a cottage on Whitefish Bay, for a 10-day stay. Ray Oliver Jr., son of Mr. and Mrs. A. R. Oliver, 127 North Fifth street, returned this weekend after a summer in the East, most of which was spent at the summer home of Mrs. E. L. Mountfort at Damariscotta, Me. Harlan Richardson, son of Mr. and Mrs. J. Ray Richardson, 130 Lindenwood avenue, and Wilfred Richardson, son of Mr. and Mrs. Guy Richardson, 239 Houston street, returned after several months' tour of Colorado and California. They visited Mr. and Mrs. J. J. Schnatmeier at Glendale, Cal., for several days.

Miss Elizabeth Campbell of Louisville, Ky., is a guest in the home of Mr. and Mrs. Robert S. Stevens, 1022 Clay street.

Mr. and Mrs. Clarence Hackmann, 533 Jefferson street, and their daughter, Margaret, and Miss Verna Ehlman left Wednesday for a trip to Detroit. They also will go to Saginaw and Bay City, Mich., to visit relatives.

Miss Bertha Hindersmann, daughter of Mr. and Mrs. Herman Hindersmann, 2020 Moore avenue, and Henry J. Rau, son of Mr. and Mrs. Henry C. Rau, 1026 Clay street, were married at 6 o'clock Wednesday evening at the Lutheran Church with the Rev. Frederick Niedner officiating.

The bride wore white lace with a long veil that was clasped to the head with a crown. She carried white roses and lilies of the valley. Attending the bride was her sister, Miss Clara Hindersmann, who was dressed in green lace and carried yellow gladioli. William Schliermeier was best man and the ushers were Harold Meyer and Milton Rau, both of St. Louis.

Members of the bridal party were guests at dinner at the Hotel St. Charles following the ceremony. Mr. and Mrs. Rau left that night on a trip east. They will return in a week and make their home at 726 North Sixth street.

Miss Arabelle Foster, assistant dietitian at Lindenwood College, left Thursday for a fortnight's trip to Duluth, where she will visit relatives.

Mr. and Mrs. Oliver Barklage of Omaha, Neb., are visiting relatives in St. Charles. Mr. Barklage attended school here as a boy.

Miss Susan Lindsay To Be Wed Aug. 22

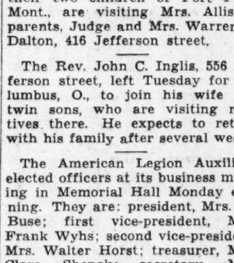
THE engagement and approaching marriage of Miss Susan Lindsay, daughter of Mr. and Mrs. Ben C. Lindsay, 5321 Savoy Court, and Robert von Bernuth of Chicago and New York has been announced.

They will be married at Fourth Presbyterian Church, Chicago, Aug. 22, and, following a honeymoon in Wisconsin, will live in New York after Oct. 1.

The bride's parents, her brother-in-law and sister, Mr. and Mrs. A. J. Boeckmann, and their young son, Arthur Boeckmann Jr., will accompany her to Chicago for the ceremony.


EGYPTIAN OIL or VELVA WAVE in OIL
Machineless $4.95 PERMANENT WAVE
New Materials With Each Wave
Vera's Special Machineless Wave — $3.50
Other Waves, $1.95, $2.50, $3, $4
Genuine Tonic Shampoo & Set 35c | Special Oil Wave $2.25
2 Years Experience With No Machine Permanents
VERA DIEHL
4573 Gravois at Neosho — RI. 9408

MON. & TUES. BEAUTY SPECIALS
Have a New Top put in where your Old Permanent has grown out, also new ringlet ends — $1
Shampoo and Wave Set, 25c
Manicure, 15c
MARY T. BENDER
359 N. BOYLE AVE.—At MARYLAND
FRanklin 8680 — OPEN EVENINGS

—AGAIN WE OFFER—

The New "OILLAIRE" NO-AMMONIA "Tonic Wave"
The WAVE for All Textures of Hair
Regular $10 Value
$3 Complete
Enjoy the thrills of a soft, beautiful permanent without the use of ammonia or harsh chemicals. One you can push into beautiful waves yourself. Given by skilled, expert operators.
• SO COOL • SO SIMPLE • SO SATISFYING
MACHINELESS NO ELECTRICITY PERMANENTS
Guarantees beautiful results on all shades and textures of hair.
$5 Complete
STEAM-OIL PUSH-UP CROQUIGNOLE COMBINATION OR TRU-OIL $2 Complete
Phone CEntral 2620
Artiste Shoppe
813 Locust 4th Floor Equitable Bldg.
Immediate Service—Open Evenings—North Side Famous-Barr


FALL SPECIAL
PETER PAN GUARANTEED PERMANENT $3.00 Complete
An "Easy-to-Handle" Wave of Marvelous Beauty and Lasting Quality — With Soft, Springy Ringlet Ends.
Fine or Difficult Hair Successfully Waved. We Do Not Discolor Gray Hair.
MACHINELESS OIL WAVE Satisfaction Guaranteed
• NO MACHINE • NO WIRES • NO ELECTRICITY
$5.00 Complete
PETER PAN DE LUXE OIL WAVE — $3.75 Comp.
CROQUIGNOLE PERMANENTS — $2.00 Comp. — $3.00 Comp.
SPECIALS SHAMPOO AND SET — 35c; DRENE SHAMPOO AND SET 50c
1127 N. UNION — CEntral 1210 — Riverside 9593
Peter Pan BEAUTY SHOPPES
756 Century Bldg. 9th St., Bet. Olive & Locust (Over Scruggs) GArfield 6081
OPEN EVERY EVENING

Schools and Colleges

1901 DODSON SCHOOL 1936
FALL TERM BEGINS SEPTEMBER 14TH
All Grades and High School — Adult Department
Small Classes—Individual Attention — Private Tutoring—all subjects
Classes in Business Training — Grade and High School
ENROLL NOW—Call Registrar for Information or Appointment
5337 Cabanne — RO. 2656

MARY T. BENDER
LICENSED COLLEGE OF BEAUTY CULTURE
FRanklin 8680 — 359 N. BOYLE — At Maryland — OPEN EVENINGS
The coming great profession for young men and women. Learn now and in six months earn plenty of money.
New Class Starts September 1—Register Now

BENTON COLLEGE OF LAW
Evening Law School
41st Year Opens September 14th
Classes 7 to 9:45 P. M.
Undergraduate Law—Four Years—Degree of LL. B.
Graduate Law—Two Years—Degree of LL. M.
Registration 11 A. M. to 9 P. M. — Catalog
3630 GRANDEL SQUARE — GEORGE L. CORLIS, Dean

DRURY COLLEGE
A Christian, co-educational, liberal arts College of highest scholastic standing—B. A., B. S., and B. of Music degrees—pre-professional majors—credits accepted at all graduate schools. Modern buildings. Located in the heart of the Ozarks—splendid city of 60,000. Total charge for room, board, tuition and general fees $358.00 to $399.50. For catalogue and information address: Executive Secretary, Drury College, Springfield, Mo.

THE DAVID RANKEN, JR., SCHOOL OF MECHANICAL TRADES
Finney, Newstead and Cook Avenues, St. Louis, Mo.
ANNOUNCEMENT FOR 1936-37
DAY SCHOOL—Courses in air-conditioning, automobile repair, carpentry, electricity, machine shop practice, painting, pattern making, plumbing, power plant operation, radio, refrigeration, and welding, with drafting, English, mathematics, and science. Two-year courses for men and for boys 16 years of age or over who have completed the eighth grade. Registration dates September 1 and 2. Opening date September 8. Send for catalog.
EVENING SCHOOL—Designed to enable mechanics and apprentices to increase their earning power. Courses in subjects named above and in Diesel engines and heat treatment of steel. Registration dates September 21 and 22. Opening date September 28. Send for catalog.
Visitors Invited — FRanklin 0233

PRACTICAL TRAINING for BUSINESS . . .
At a Saving in Time and Money
Specialized Courses leading to Secretarial, Stenographic, Accounting and other Business Positions.
FREE EMPLOYMENT SERVICE
71st FALL TERM OPENS SEPTEMBER 1 TO 8
Visit the School, Write or Telephone for Information
BROWN'S BUSINESS AND SECRETARIAL SCHOOL
818 OLIVE — CEntral 2293
5858 DELMAR — CAbany 6080
3522 HEBERT — COlfax 8293

Secretarial and Accounting Training
for High School and University Graduates
Individual and Group Instruction
Write or Telephone for a Catalog
FOrest 3900 — LAclede 0440
Rubicam School
Delmar and Aubert — Grand and Potomac
Day and Evening Classes
1728 calls for Rubicam-trained office help have been received by Rubicam's Placement Dept. from Jan. 1 to Aug. 12, 1936.

SEND NOW FOR FREE CATALOG
CITY COLLEGE OF LAW and FINANCE
Phone JEfferson 9125
WANTED: Men to Fill Jobs in These Expanding Professions.
Accounting, Salesmanship and Advertising offer more opportunities today than ever before. The rapid expansion of the functions of the accountant; the premium placed upon good salesmen; the importance of publicity in modern life, place these professions at the head of the "opportunity column" in America today.
Continental Life Bldg.

ARE YOU SEEKING ADVANCEMENT?
Investigate the Opportunities in
ACCOUNTANCY
"The Profession That Pays"
LEARN AT HOME
Use Your Spare Time to Fit Yourself for a better position
$1.50 PER WEEK Small Initial Payment
Many Other LaSalle Courses Including:
Business Management — Traffic Management — Law—LLB Degree — Modern Salesmanship — Banking—Finance — Modern Foremanship — Modern Business Correspondence
LA SALLE EXTENSION UNIVERSITY
THE SCHOOL THAT HAS TRAINED OVER 1200 C. P. A.'S
504 Paul Brown Bldg. — CHestnut 4503

Employers Demand Our Graduates
95% of Our Graduates Are Employed
Day School restricted to high school graduates and college students.
COURSES: Secretarial, Accounting, Bookkeeping, Shorthand, Court Reporting, Civil Service, Electric Bookkeeping, Ediphone and College Preparatory.
Aggressive Employment Service. Fall Term Begins August 31
Telephone, Write or Call for Full Information
DAY AND EVENING CLASSES
SAINT LOUIS BUSINESS COLLEGE
Jefferson and Gravois — Call GRand 2626

Shorthand in 30 Days—at 14th and Olive Sts.—St. Louis, Mo.
Day or evening sessions of private individual instruction rapidly prepares adults for paying positions. Optional subjects including typing, business English, filing, spelling, bookkeeping, letter writing and secretarial duties . . . See list of students placed by school. Small weekly payments. Telephone CEntral 2449 and ask for Miss Poore.
Dickinson Secretarial School

STUDY AT HOME — STENOTYPY — The World's Fastest Method
THE NEW MACHINE SHORTHAND
$2 PER WEEK Including Machine. Small Matriculation Fee.
The demand for competent stenotypists exceeds the supply. Good salaries. Easy to learn.
Come in for free demonstration or write for free information
The STENOTYPY CO., 504 Paul Brown Bldg. CHestnut 4503

College Sophomores
• Do you need help to finance your second year at college?
• Do you want college training that prepares for a substantial future?
The Co-operative Plan may be the answer. Work and study alternately, earning and gaining experience. Write for details to the Dean.
Jefferson College — 1528 Locust — CE. 1350
Name _____ Address _____

1818 St. Louis University 1936
Registrations Begin Sept. 14
For further information or Free Catalog, address REGISTRAR 221 North Grand Blvd. St. Louis, Mo.
ARTS AND SCIENCES
COMMERCE AND FINANCE
DENTISTRY—EDUCATION
GRADUATE STUDIES
LAW—MEDICINE
NURSING—SOCIAL SERVICE
DIVINITY—
PHILOSOPHY AND SCIENCE

LINDENWOOD
College for Women
Now in its 109th year
Two and four year courses in Liberal Arts, Music, Expression, Home Economics, Business, and Vocational Training.
WRITE FOR BOOKLET
Visit Lindenwood, if possible; if not write for catalog and view book.
Address: J. L. Roemer, D. D., Box H-35, St. Charles, Mo.

JOHNNY HANLEY STUDIO OF DANCING
• Radio Training • Singing • Tap • Acrobatic
Taught by Professionals under the personal supervision of Johnny Hanley.
4319 Washington — JEfferson 1554

WILSON SCHOOL
5460 Delmar Blvd.
ROsedale 3022
Pre-Kindergarten Through Fourth Grade
School Opens Wednesday, Sept. 30.
MISS ELISE BECK, Principal

LEARN BEAUTY CULTURE
Financial Independence for Life
MISSOURI ACADEMY OF BEAUTY CULTURE
5731 DELMAR—CA. 9205
Low Rates—Expert Training

SHORTHAND INSTITUTE
Where experts are trained. Secretarial, court reporting, typing courses. Coaching at your home. Placement service. Catalog mailed.
6330 Clayton Road 8Terling 3691 (E. St. Louis Office) BR. 1772W

William Jewell College
Liberty, Missouri
A coeducational college of liberal arts. Highly accredited and equipped to offer the best in education. Modern resident halls, up-to-date library, and equipment for all athletics.
Catalog and view bulletin sent on request.

Ruth Harris Music Studios
Euclid Bldg., Euclid and McPherson Aves.
PIANO, HARMONY, VOICE
Private or Group Instructions
Competent Piano Assistants Sent to Pupils' Homes If Desired.
Call RO. 1117 — Res. Tramore Castle Apts.

Brand-New Hohner Piano Accordion $1.25 Per Week
Music Stand, Instruction Book and 50 Private Lessons — all for
La Piano Accordion School
3175 S. Grand — Est. 24 Years

WOULD YOU LIKE TO BE A PRACTICAL ELECTRICIAN?
Do things around the house, develop a hobby, and maybe earn an extra dollar occasionally? Here's a spare-time course of study that will provide you with the training you need!
International Correspondence Schools
233 Metropolitan Bldg.
St. Louis — JEfferson 4141

Men! Boys! LEARN RADIO ENGINEERING
New method of instruction. Enroll at any time. Day and evening classes.
Mo. Technical School, Inc.
3907 N. 25th St. — St. Louis, Mo.

ST. LOUIS SECRETARIAL SCHOOL
Now at Grand & Olive
5th Fl. Mid City Bldg.—320 N. Grand
COMPLETE BUSINESS AND SECRETARIAL COURSES
Individualized Instruction
NEwstead 0576

MORSE SCHOOL OF EXPRESSION
DAY AND EVENING CLASSES in the fundamentals of the Speaking Voice—DICTION—PUBLIC SPEAKING, DRAMATIC ART—PHYSICAL TRAINING.
REGISTER NOW
CHILDREN'S DEPARTMENT
Elizabeth Morse, Principal
JEfferson 5130 — MUSICAL ART BLDG.

Enroll Now for Classes Starting September 1st. Any Language
FRENCH SPANISH
BERLITZ SCHOOL OF LANGUAGES
3615 OLIVE. — JE. 6041
Send for Free Booklet

INTERNATIONAL ACCOUNTANTS SOCIETY
a division of the Alexander Hamilton Institute
1677 Arcade Bldg.
At ¼ the Average Night School Course . . . you can become expert at Public Accounting
FACULTY OF 56 C. P. A.'S
All experienced in accounting. 1936 text books. Papers graded by C. P. A. Individual instruction as needed. Life scholarship will enable students to brush up on special lines in after years.
Unlimited C. P. A. Coaching until successful in passing exams.
ENROLL TODAY!

Welcome, Judge Puffle

Self-appointed hero of the hilarious new comic
Room and Board
By GENE AHERN
Each Week Day in the Daily Magazine of the
Post-Dispatch

Travel Notes

Mr. and Mrs., Sam Schultz and their daughter, Miss Goldy, and son, Bernard, left a week ago to make their home in Los Angeles. They formerly lived at 5588 Waterman avenue.

Mrs. David F. Bowles, 4435 Itaska street, has just returned from a two-months' visit in the West. While in San Francisco, she attended the wedding of Miss Virginia Meier and Gordon Ingraham Gould. The bride is the daughter of former St. Louisans, Mr. and Mrs. Charles A. Meier. Mrs. Bowles visited Mr. and Mrs. George B. Bowles of Los Angeles, formerly of Affton, Mo.

Mr. and Mrs. Lloyd C. Smith have returned to their home in Oklahoma City, Ok., after a visit with Mrs. Smith's parents, Mr. and Mrs. J. LeBrun Jenkins, 351 Maple avenue, Webster Groves.

Harry Boyer, well known in musical circles of St. Louis, left yesterday for the East. He will spend six months or more in New York studying. Mr. Boyer is a member of the Miller-Ferguson Institute of Music.

Mr. and Mrs. Julius Langenbach, 4618 Tower Grove place, sailed Thursday for England on the steamer, New York. They will return next month.

Mr. and Mrs. W. F. Christian, 1019 Claytonia terrace, are guests at the Grand View Lodge at Gull Lake, Nisswa, Minn.

Mrs. Ida E. Lauer and her daughter, Miss Marie, 100 Arundel place, are guests at the Ambassador Hotel, Los Angeles, Cal. Before returning home about Sept. 10, they will visit Catalina Island, Delmonte and Carmel-by-the Sea, Cal.

Mrs. J. R. Edwards, 6918 Columbia avenue, and her son, Billy are at Hazelhurst, Wis., visiting Mrs. Edwards' daughter, Alice, who is at the Joy Camp. Mrs. Edwards and her son were accompanied by her mother, Mrs. William Smith, 6930 Columbia avenue, Mrs. J. W. Dietz, 15 Princeton place, and Miss Ruth Gander, 7807 Davis place. They are also the guests of Miss Margaret Blewett, 4535 Lindell boulevard, who is a counselor at the camp.

Miss Marie Nordlohne, daughter of Mr. and Mrs. Martin C. Nordlohne, 6038 Pershing avenue, left last Sunday for a two weeks' visit in Chicago and Michigan. She will visit Miss Ida Penn of Chicago, formerly of St. Louis.

Mr. and Mrs. Hermann Derlachter of the Branscome Hotel are guests at the Edgewater Beach Hotel in Chicago. They will be there for two weeks.

Dr. Walter Kirchner, 5175 Cabanne avenue, has returned from San Diego, Cal., where he visited his sister, Mrs. Hugo Muench. Mrs. Kirchner will remain there for the month of August.

Dr. and Mrs. Frank E. Dieknelte, 7344 Pershing avenue, and her daughter, Mrs. Elsie D. May, and the latter's daughter, Dorothy, have joined the St. Louis colony at Minnewawa Lodge at Brainard, Minn.

Mrs. Charles J. Capra, 6200 Odell street, and Miss Rosalie Burns, 5043 Nottingham, left yesterday to spend the rest of the summer at the Hotel Belvedere at Belvedere Beach, Mich.

Mrs. J. S. Fathman, 46 Lake Forest, and her son, Alfred R. Fathman II, are spending the summer at Myrtle Beach, S. C.

Dr. and Mrs. Max W. Jacobs, 6940 Waterman avenue, and her daughter, Suzanne, have returned from California.

Miss Jeanette Mateer, 4236 Peck street, returned yesterday from a trip through the south.

Miss Irene Schmidt, 1920 Virginia avenue, and Miss Ernestine Schuchardt, 4008 Giles avenue, left a week ago for Mexico, D. F. They will be gone until Sept. 1.

Bernard Barenholtz, son of Mr. and Mrs. Abraham Barenholtz, 5629 Cabanne avenue, is spending the summer at Long Beach, Long Island. He will return in about three weeks.

Mr. and Mrs. Harry Freund and their son, S. E. Freund, 6253 Alexander drive, left Friday night for a three-week trip which will include Banff, Lake Louise, Victoria and Vancouver, in Canada, and Portland and Seattle, Wash., and the Yosemite Valley. They will return by way of Los Angeles and the Grand Canyon.

Miss Della Rubinstein, 5792 Westminster place, returned recently from a trip through the Canadian Rockies and Southern California.

Miss Lucy Jane Ryburn, daughter of Mr. and Mrs. Frank Meredith Ryburn, 7030 Wise avenue, and Miss Suzanne Trepp, daughter of Mrs. Freda Trepp, 4520 McPherson avenue, left yesterday on a trip to Canada.

Mrs. Charles E. Bowers, 5008 Vernon avenue, and her grandson, Donald E. Bruce, and Mrs. John J. Grady, 2801 Arlington avenue, left yesterday for Toronto, Ont., Niagara Falls, and a steamer cruise on Lake Ontario and Lake Erie.

Mrs. Charles B. Ogle and her daughter, Miss Charlene, 6169 Waterman avenue, are spending several weeks at Lake Minnetonka, Minn. After leaving there they will make a trip through Glacier National Park.

Miss Virginia Caudle of Chicago has returned home after visiting her aunt, Miss Margaret Nash, 3929 Park avenue. While here she attended the National High School Students' convention which was held at the Hotel Jefferson last month. During the summer she also visited relatives in Tulsa, Okla.

Miss Rosemary Hargadon, daughter of Mr. and Mrs. T. J. Hargadon, 7415 Cromwell drive, returned home today from Memphis, Tenn., where she visited Miss Mitzie Corbett.

Mr. and Mrs. E. S. Walsh and their sons, George and Jimmie, 6036 Cates avenue, are visiting their brother-in-law and sister, Mr. and Mrs. F. W. Carroll and their son Bobby at Minneapolis, Minn.

Mr. and Mrs. J. A. Walter, 5407 Holly Hills, who are at Mirror Lake in Wisconsin, gave a party recently on Mr. Walter's birthday. St. Louisans present included: Mr. and Mrs. William Frank and their daughter, Marie; Mr. and Mrs. John Bernard and their niece, Virginia Forestel, and Mrs. Ralph Panzier and her son, Neil. Mr. and Mrs. Harold Risley and their two nephews, Warren and Roy, of Mirror Lake were also present.

Mrs. J. Forbes Johnson and her son, Bethune Johnson, are spending the late summer at Shelby, Mich., as guests of Mrs. Preston G. Orwig, 6822 Waterman avenue, in her summer home, Maplecrest cottage.

Miss Ada M. Schreiber, 6314 South Rosebury drive, left Friday for a 10-day visit in Kansas City.

Miss Mae L. Guidry, 111 Cornelia avenue, Glendale, returned last week from an extended trip in the West. She attended the national convention of the Mu Phi Epsilon, honorary musical sorority, held at Mills College, Oakland, Cal. From there, she went to Bisbee, Ariz., to visit her aunt and uncle, Dr. and Mrs. H. J. French, later accompanying them to their beach home at La Jolla, Cal. On the return trip to St. Louis, Miss Guidry spent some time at Lake Louise in Canada.

Mrs. Bertha Nicholson, 4916 Laclede avenue, and Mrs. W. Albert Frantz, 1093 North Pennsylvania avenue, University City, returned recently from Denver, Colo., and other points in the West.

ST. LOUIS DAY AT SEDALIA FAIR

300 Expected to be in Delegation on Aug. 25.

About 300 St. Louis businessmen, city officials and representatives of various organizations are expected to visit the State Fair at Sedalia, Aug. 25, which has been designated as St. Louis and St. Louis County Day.

Officials of the fair have arranged a special program of entertainment for the delegation, one of the events being a horse race in which trotting horses will be entered for the Greater St. Louis purse.

Closing Time for European Mail.

Parcel post for Germany and Great Britain and full European mails will be received at the Main Postoffice, Eighteenth and Walnut streets, until 9 p. m. tomorrow.

Guilford-Biston Wedding at Church

THE wedding of Miss Jane Marie Biston, daughter of Mr. and Mrs. G. M. Biston, 6434 Cecil avenue, and Vivian Greenaway Guilford of St. Louis, formerly of London, England, took place at 3:30 o'clock yesterday afternoon at the Church of St. Michael and St. George. The Rev. Frank Maples performed the ceremony. White vases of lilies of the valley, baby's breath and white asters decorated the altar and there were two large urns of white gladoli and orchid shaded asters near the choir stall. The chancel was banked with greenery.

The bride was gowned in white chiffon, designed on close fitting lines, with a cowl neckline, long full sleeves sheered into a tight band at the wrist and a train formed by the skirt. Her tulle veil was simply arranged with a few orange blossoms and fell in straight folds at the back. She carried a bouquet of lilies of the valley and white rosebuds.

Miss Byrdie Biston was her sister's maid of honor and the bridesmaids were: Miss Madge Guilford of Rochester, N. Y., sister of the bridegroom, Miss Margaret Lambert and Miss Georgine Cox. The maid of honor was in orchid chiffon, fashioned on close fitting lines with a cowl neckline, cap sleeves and cascades of the chiffon at the back which fell in a slight train. She wore a starched white linen hat trimmed with the chiffon and carried an arm bouquet of white gladoli and asters with a few sprays in an orchid shade and tied with green ribbon. The bridesmaids wore similar costumes in pale green organdy and carried bouquets which were predominantly orchid with touches of white. Mrs. Biston was in aquamarine lace with a natural lace hat, and Mr. Guilford's sister, Mrs. Robert S. Guilford of Rochester, N. Y., was in embroidered pink organdy.

Mr. Guilford's best man was William Turner of Chicago, and his ushers were A. W. Willert Jr., E. M. McGrath, George Irwin, Carl Irwin and H. B. Mothersill.

The ceremony was followed by a reception at the Biston home for the bridal party and close relatives.

Mr. Guilford and his bride left last night for a wedding trip in the East after which they will make their home at 1012 Harrison avenue, Kirkwood.

The bride was graudated from Washington University and is a member of Delta Gamma sorority. Mr. Guilford also was graduated from Washington University and is a member of Sigma Nu fraternity. Until recently he made his home in Rochester, N. Y., with his brother-in-law and sister, Mr. and Mrs. Robert S. Guilford. He is a nephew of Sir Percy Greenaway, former Lord Mayor of London.

Funeral of Ferdinand M. Ludwig.

Funeral services for Ferdinand M. Ludwig, who died Wednesday at the Manchester Nursing Home, after a long illness, were held at his home, 2822 Hanley road, Maplewood, yesterday with burial in Memorial Cemetery. Mr. Ludwig, who was 66 years old, was employed by the St. Louis Screw Co. Surviving are eight children and 11 grandchildren.

ILLINOIS TRI-CITIES

Granite City.

MISS EDNA Habekost, Miss Dorothy Higgins, Miss Marie Erbe and Miss Marie Worth left Saturday on a tour of the Eastern states. They will visit in Cleveland, Atlantic City, New York and Niagara Falls. They will be gone about two weeks.

Mr. and Mrs. Joseph Miller of Benton street left Saturday for a visit to New York City and in New Jersey. They plan to be gone several weeks.

Mrs. Sara Hartog of El Paso, Tex., left for her home Tuesday. She has been visiting her sister, Mrs. Arthur Kennedy, and other relatives for the past three weeks.

Mrs. G. W. Hoelscher and children returned home Sunday from Chautauqua, Ill., where they spent the last six weeks.

Mr. and Mrs. Walter Heil and children of Wheeling, W. Va., spent last week at the home of Mr. and Mrs. R. D. Mimmick.

Mr. and Mrs. D. M. Bowler of Lincoln avenue have as their guest Mrs. Bowler's sister-in-law, Mrs. George Osterkamp, and her sons, Jordan and David, of Burbank, Cal., also her sister, Mrs. C. E. Keil, and son Harry, of Los Angeles, Cal.

Mrs. Thomas Waffler and children of Gary, Ind., are visiting her sister, Mrs. J. R. Pinkerton, and brothers, Lester and Harold Coombs.

Miss Beatrice Cooley and Miss Ella Koch of St. Louis returned this week from a month's vacation spent at Lake Geneva, Wis.

Miss Mary Welsh, Miss Velva Henley, Miss Bernadine Henn, Mrs. Letha Albers and son, Billie, will leave today for a week's vacation at Camp Rankin.

Mr. and Mrs. George Means of Mora avenue have as their guest this week Mr. and Mrs. Fred Lashley of Columbus, O.

Mr. and Mrs. Wallace Nims and son of Los Angeles, Cal., are visiting Mrs. Nim's mother, Mrs. M. Shelton.

Mrs. R. B. Godell and Mrs. Florence Edwards have returned home after a 10-day trip to Louisiana and Arkansas.

Mrs. Frederick Bender and daughter, Mary Jane, will leave Tuesday for a vacation in the Orient. They will sail from Vancouver on the Empress of Canada for Japan and will stop in Honolulu and later will go to China. They expect to be gone six months.

A household shower was held on the lawn at the home of Mrs. Rex Anderson for her daughter, Mrs. Fordyce Bolan, a recent bride. Those present were Mr. and Mrs. Walter Coolidge, Mr. and Mrs. Leo Garnett, Mr. and Mrs. R. Abel, Mr. and Mrs. W. Jensen, Mr. and Mrs. Hendrick, Mr. and Mrs. C. E. Klingensmith, Mr. and Mrs. L. Conway and daughter, Beverly Ann, Mr. and Mrs. Jay Elliott, Mr. and Mrs. Robert Long, Mr. and Mrs. Ray Voss, Mr. and Mrs. A. Finick and daughter Cecelia, Mr. and Mrs. Thomas Fisher, Mr. and Mrs. a Stanton and daughter Joan, Mr. and Mrs. William Redmond, Mr. and Mrs. Charles Gramer, Mr. and Mrs. Pat Hughes, Mr. and Mrs. Harry Clare, Mr. and Mrs. George Smith, Mr. and Mrs. Paul Van Sock, Mr. and Mrs. R. Todd and daughter Jean, Mrs. Mary Smith, Mrs. Edw. Hommert. Mrs. Charles Weber, Mrs. Al Nomm, Mrs. Pat Doyle, E1 Price, Mr. and Mrs. Anderson, Mr. and Mrs. Bolan. Prizes in bunco were given Mrs. Coolidge, Mrs. G. Smith Mrs. Jensen, Mr. Stanton, Hughes and Voss.

Madison.

MISS ANNA MAE THOMAS entertained at bridge Friday evening, honoring her house guest Miss Matie Echoles of Roanoke, Va., and Miss Betty Ducey of Shiloh, Ill.

Guests present were Mrs. Gerald Broadway, Mrs. Emil Erickson, Mrs. Clark Rhodes, Sam Lucido, Mrs. Randall Champion, Mrs. Leslie Newman, Mrs. Fred Ceace and Miss Tillie Erickson, Miss Reva Bowman, Miss Mary Voegel. Prizes were awarded Mrs. Cease and Newman and Miss Betty Ducey. Luncheon was served by the hostess and her aunt Mrs. Mannie Hornbrook.

Mrs. Francis Lahey entertained a few friends in her home on Madison avenue, Thursday. Lunch was served and bridge was played. Guests were Mrs. Karl Mueller and Mrs. Earl Guyton of East St. Louis and Mrs. Fred Hiller of Madison.

Mr. and Mrs. Iva Pierce entertained for the ninth birthday of their daughter Evelyn. Invited were Nora Mae Anderson, Helen Cook, Lois Mae and Patrica McClanahan, Ruth Jean and Peggy Pierce, Leola and Vernes Pierce, Doris and Frank McGehee, Janet, Betty Lee and Fred Hiller, Catherine, Billie, Doris and Virginia Ann Smothers, Beverly Harland, Dorothy Greenlee, Clarice Mahon, Gertrude Megger, Harold Williams, Wayne Pierce, Fred Rollins, Mrs. Pete Ziegler and Mrs. Robert Myers. Prizes were given to Dorothy Greentee, Harold Williams, Nora Anderson and Wayne Pierce. Refreshments were served.

Mrs. Henry Connole, Mrs. James Chesser, Mrs. Belle Ridge and Kula are spending the week at Camp Rankin, Mo.

Miss Norma Cease has returned home from Kansas City, Mo., where she has been for the last few weeks.

Venice.

MRS. CHESTER LANHAU entertained a few friends Friday in honor of Mildred Campbell. Games were played and refreshments were served to Maxine Martin, Alberta Huffman, Paul and Maxine Miller, Shirley Wheeler, Marjie Scott, Jean Campbell, Florence Arnott, Bertha Spangler, Colten Singleton, Maxine, Lillie and Mildred Lanhau.

Mrs. Nelson Neimeyer honored Doris Mea Taylor and Jauneta Persinger at a birthday party in her home Friday. Guests were Mrs. C. Persinger, Mrs. Wm. Highfield, Mrs. Ernest Miller and Misses Doris Barr, Florence Spangler, Loretta Campbell, June Boeling, Doris and Daisy Hoover, Wanda Fay Martin, Doris Dechard, Norma Jean Tapp, Helen Covington, Maxine Lanhau, Gay and Ray Conway, Clarence and Elbert Persinger. Games were played and prizes were won by Mrs. Wm. Highfield and Ray Conway.

Mr. and Mrs. John Young entertained at a watermelon feast at their home Thursday. Those present were Mr. and Mrs. Clifford Barr and daughter, Doris, Mr. and Mrs. T. A. Martin and daughters, Maxine and Mary Lee, Mrs. Jessie Overbey, Mrs. Eva Wilcox, Mr. and Mrs. Ray Welshau, Mrs. Hattie Patton of Mattoon, Ill., Mrs. Irene Fullmer and daughter Shirley of Pearl, Ill., and Mrs. Fay Fulmer of St. Louis.

Mr. and Mrs. L. E. Dibble and children of Chicago are visiting Mrs. Dibbles' mother, Mrs. Ida Bergfield.

Miss Louise Barp of Benton, Ill., arrived Wednesday to spend the summer with her aunt Sophia Mertons and her sister Evelyn Bays.

Wins Medal at C. M. T. Camp.

John P. Veith, son of Mr. and Mrs. A. E. Veith, 4605 Maryland avenue, has just returned from the C. M. T. Camp at Fort Des Moines, Iowa, where he attended the cavalry school. While there he won the middleweight boxing championship and a medal as the best first-year man in his troop. He is a junior at St. Louis University, where he was a member of the football team.

AMUSEMENTS

BASEBALL TODAY
BROWNS vs. CLEVELAND
2:30 P. M.
Tickets on Sale at Sportsman's Park After 9 O'Clock This Morning

SPECIAL SALE THIS WEEK ONLY
BUY WITH ASSURANCE
FROM A ST. LOUIS MANUFACTURER
TABLE PADS $1.85 Made to Measure
To fit your Table. Heat-proof, liquid proof. Washable white top, green back.

Be sure and see our Wood Grain Leatherette Table Pad, specially designed for lace cloths, also specially priced during this sale.
Call CEntral 9282
or write and our representative will come for measurements, no extra charge, city or suburban.
UNIVERSAL ASBESTOS PAD CO.
OFFICE AND FACTORY—923 WASHINGTON

AMUSEMENTS

MUNICIPAL OPERA
OPEN-AIR THEATRE FOREST PARK
Tickets, 25c, 50c, $1.00, $1.50, $2.00
Last Time Tonight at 8:15
Good Seats Available All Prices
NOEL COWARD'S BITTER SWEET
TOMORROW NIGHT and All Week Aug. 17 to 23
The Fun and Melody Show of the Summer
VICTOR HERBERT'S OPERETTA EXTRAVAGANZA
THE RED MILL
With a Great Merry-Making Cast
GEORGIE PRICE and GIL LAMB
as "Con" Kidder and "Kid" Conner
RUBY MERCER WILLIAM HAIN
AUDREY CHRISTIE JOS. MACAULAY
DETMAR POPPEN BERTRAM PEACOCK
ZAMAH CUNNINGHAM and Others
HELENE DENIZON Ballerina Extraordinary
First and Only Appearance of
JACK POWELL Sensational Musical Comedian
Novelties Galore—Thrilling Effects
BRING THE KIDDIES! IT'S GREAT!
Produced under personal direction of
LAURENCE SCHWAB
Good seats for tonight's final performance of "BITTER SWEET" and all performances of "RED MILL" on sale today, beginning at 12 noon, at the Municipal Theatre in Forest Park and downtown in the lobby of the Arcade Building from 12 to 5.
WEEK BEG. Mon. Night, Aug. 24
Seats Now, Mail Orders Accepted
Final Production—1936 Season
Be a First-Nighter
See It Before New York!
American Premiere of the Drury Lane Theatre, London, Light Opera Hit
GLAMOROUS NIGHT
Book and Music by
IVOR NOVELLO
Distinguished Playwright-Composer-Actor
NOTE—This will be the most spectacular production ever seen at the Municipal Theatre.
10—THRILLING, AMAZING SCENES—10
For Thrills, Romance and Melody, "Glamorous Night" Tops Everything!
Season's Finest Cast Headed by
Norma Terris, Guy Robertson
Only St. Louis Appearance of
Nirska, America's Premiere Danseuse

FOREST PARK HIGHLANDS
Held Over 2nd Week by Popular Demand
BALLROOM GLEN YOUNG AND ORCH.
TONIGHT ONLY
WATER CARNIVAL
American Retailers' Frolic will be repeated for the public at 9:15 P. M.
Mon. to Fri. Nites, 25c; Sat.-Sun.-40c
SWIMMING—RIDES

"We have too many used cars on hand," says the dealer. See the offers now appearing in the Post-Dispatch want ad columns.

AMUSEMENTS

KINGSHIGHWAY & SOUTHWEST AVE.
ST. LOUIS — THREE DAYS
FRI. Aug 21 SAT. Aug 22 SUN. Aug 23

RINGLING BROS AND BARNUM & BAILEY CIRCUS
All New This Year
and presenting
The Mightiest Aggregation of Wonders and Features Ever Known in Circus History
FAMILY OF THE SMALLEST FULL-GROWN AFRICAN PIGMY ELEPHANTS ON THE FACE OF THE GLOBE!
The Idol of American Youth
COL. TIM McCOY
The Screen's Greatest Western Star
PERSONALLY HEADING HIS THRILLING NEW CONGRESS OF ROUGH RIDERS AND INDIANS
10,000 MARVELS—1600 PEOPLE—800 ARENIC CHAMPIONS—150 CLOWNS—700 HORSES—1000 MENAGERIE ANIMALS—7 HERDS OF ELEPHANTS—7 RINGS AND STAGES—WORLD'S LARGEST TENT
Twice Daily • 2 & 8 P. M. POPULAR PRICES
DOORS OPEN 1 & 7 P. M.
DOWNTOWN TICKET SALE, CIRCUS DAYS, AT WOLFF-WILSON DRUG STORE, 7th AND WASHINGTON Ave. SAME PRICES AS ON SHOWGROUNDS.

Anything of value may be sold through the Post-Dispatch For Sale Columns.

TRORLICHT-DUNCKER IS
CLEARING OUT
OUR REMOVAL SALE LASTS
ONLY 13 MORE DAYS!
NOTHING RESERVED!
Entire Furniture Stock Reduced
33 1/3% 50% 60%
Drastic Reductions on Draperies, Rugs and Lamps
Take Advantage of These Tremendous Savings. Buy Now. Pay On Deferred Paymen ts. Small Carrying Charge.
6 FLOORS OF FURNITURE
TRORLICHT-DUNCKER
OPEN MONDAY, WEDNESDAY AND FRIDAY EVENINGS UNTIL 9 O'CLOCK
TWELFTH AND LOCUST

KINGSHIGHWAY & SOUTHWEST AVE.
ST. LOUIS — THREE DAYS
FRI. Aug 21 SAT. Aug 22 SUN. Aug 23



RINGLING BROS AND BARNUM & BAILEY CIRCUS
All New This Year
and presenting
The Mightiest Aggregation of Wonders and Features Ever Known in Circus History
FAMILY OF THE SMALLEST FULL-GROWN AFRICAN PIGMY ELEPHANTS ON THE FACE OF THE GLOBE!
The Idol of American Youth
COL. TIM McCOY
The Screen's Greatest Western Star
PERSONALLY HEADING HIS THRILLING NEW CONGRESS OF ROUGH RIDERS AND INDIANS
10,000 MARVELS—1000 PEOPLE—800 ARENIC CHAMPIONS—100 CLOWNS—700 HORSES—1000 MENAGERIE ANIMALS
7 HERDS OF ELEPHANTS—2 RINGS AND STAGE—WORLD'S LARGEST TENT
Twice Daily • 2 & 8 P.M. — POPULAR PRICES
DOORS OPEN 1 & 7 P.M.
DOWNTOWN TICKET SALE, CIRCUS DAYS, AT WOLFF-WILSON DRUG STORE, 7th AND WASHINGTON Ave. SAME PRICES AS ON SHOWGROUNDS.

Anything of value may be sold through the Post-Dispatch For Sale Columns.

GET
TS
DAYS!
ED!
Reduced
60%
ndous
erred
ER
D. LOCUST

Annual Dog Show at Grand Haven, Mich.

By a Special Correspondent of the Post-Dispatch.

GRAND HAVEN, Mich., Aug. 15.—The annual dog show will be held here Saturday, Aug. 22. Dogs owned by St. Louisans, spending the summer at Spring Lake and Grand Haven, will be among the entries. Among the St. Louisans who have entered their dogs are Mrs. R. P. Postelthwaite, Mr. and Mrs. Lee Harris and Mrs. A. E. White.

Mr. and Mrs. Martin Lammert III, who have been members of the summer colony here, will leave today for their home in St. Louis.

Samuel D. Conant, who has been here since early in the summer, will leave Sunday for St. Louis. Mrs. Conant and their children will remain until the end of the month.

Mr. and Mrs. Robert N. Hawes and their two daughters of St. Louis, are spending the week with Mr. Hawes' parents, Mr. and Mrs. Richard S. Hawes.

Mrs. P. B. Postelthwaite entertained at bridge informally at her cottage this week. The guests were Mrs. Richard S. Hawes, Mrs. Samuel A. Mitchell, Mrs. Clarkson Rollins, Mrs. Guy S. Warren and Mrs. Speed Bongham.

John Strauss, who has been visiting his mother, Mrs. Milton B. Strauss, returned Monday to St. Louis. He is the titleholder of the Spring Lake Golf Club and expects to return to defend his title in the matches to be played before Labor day when the annual event closes.

Mrs. A. E. White and her daughter, Miss Elise, are entertaining Mr. and Mrs. Francis A. Kuhn III.

Mr. and Mrs. Ralph Thomas were at Long Beach this week as guests of Mr. and Mrs. Jack McGin.

Alvin C. Quinn will join his family for the rest of the season at Highland Park Hotel.

Thomas J. Tobin and Miss Mary Lubbe are guests of Mr. and Mrs. John C. Tobin at their cottage, "Mayzone."

Mr. and Mrs. Maurice A. Paine, their daughter, Peggy, and their son, Robert, are among the late summer visitors at Highland Park.

Mrs. Marius S. Darrow entertained at her Highland Park cottage this week at dinner. Among her guests were Mrs. Samuel A. Mitchell, Mrs. P. B. Postelthwaite and Mrs. Richard S. Hawes.

Jefferson Barracks

Interesting Social Items from the Army Post

MRS. JOSEPH A. ATKINS entertained several women of the post at dinner and bridge at her quarters Friday night. The party was given in honor of Mrs. Thomas R. Taber of Fort Sil, Ok.

The officers of the Sixth Infantry, Jefferson Barracks, who are now camped at Allegan, Mich., were guests of honor at an open house given by the officers of the Second Infantry, Fort Sheridan, Ill., at the Officers' Club in Allegan Saturday, Aug. 8.

Mrs. C. M. Willingham was hostess at a dinner and bridge party Saturday night, Aug. 8, in honor of her guest, Mrs. Mable Ritchie of Clayton. Her guests were: Mrs. Joseph A. Atkins, Miss Harriotte Atkins, Mrs. Wayne C. Smith, Mrs. Emmett M. Conner, Mrs. C. E. Williams, Mrs. William G. Muller, and Mrs. Mott Ramsey.

Mrs. C. E. Williams has as her house guest for two weeks Mrs. Thomas R. Taber of Fort Sill, Ok.

Maj. and Mrs. W. C. Phillips are spending this week-end at the Officers' Club. They are on their way to his new assignment at the Command and General Staff School at Fort Leavenworth, Kan.

Mrs. Mott Ramsey gave a birthday party for her young son, Grove, Friday night, Aug. 7. The young guests, Frank Tyschen, son of Maj. and Mrs. Andrew C. Tyschen; Bob by Glascock, son of Maj. and Mrs. C. H. Glascock, Billy Willingham, son of Maj. and Mrs. C. M. Willingham; Jimmy Summersett, son of Maj. and Mrs. James A. Summersett; Bobby and William Smith, sons of Capt. and Mrs. Wayne C. Smith; Gene Petty, son of Mr. and Mrs. P. A. Petty, Junior Ramsey, son of Lieutenant-Colonel and Mrs. Mott Ramsey, were invited for dinner and afterward attended the post movie.

Mrs. C. H. Glascock has had her mother, Mrs. John H. Simon, as a guest for the last week.

Mrs. Mott Ramsey is entertaining Mrs. Walter P. Schoass and her daughter, Miss Charlotte, of Paris, Ill. They arrived last Sunday and are remaining indefinitely. Wednesday night Capt. Schoass entertained on the Steamer President in honor of Mrs. Schoass. His guests were Mrs. Mott Ramsey, Lieut. and Mrs. Paul Hurwitz and Lieut. Thomas Pattersen.

Mrs. Harry Kirsner, accompanied by her daughters, Sally, Harriet and Adele, and Mrs. Kirsner's sister, Miss Nettie Weiss, left Wednesday to visit friends at Fort Leavenworth, Kan. They plan to return today.

Lieut. and Mrs. C. L. Weston had as their guest last week-end Mrs. Weston's brother of Dallas City, Ill.

Second Lieut. John R. V. Dickson of Prescott, Ill., and Second Lieut. Godfrey A. Fowler of Palestine have been ordered to report for duty with the Sixth Infantry Sept. 12. Lieut. Dickson and Lieut. Fowler were graduated from the United States Military Academy at West Point last June and are now on a three-months' leave of absence. Jefferson Barracks will be their first post.

Major and Mrs. Nels A. Soderholm, who until recently have been at Jefferson Barracks, have returned from Camp Knox, Ky., where Major Soderholm officiated as an umpire in the army maneuvers there. He has gone to Camp Custer, Mich., where he will serve in the same capacity. He will return in about two weeks to Belleville, Ill., where he will be on duty with the Illinois Reserve. Maj. and Mrs. Soderholm will live at 33 Pennsylvania street, Belleville.

Mrs. John J. Neiger Jr. spent last week-end as the guest of her aunt and uncle, Mr. and Mrs. William H. Van Deventer of Mexico, Mo.

Mrs. John J. Neiger Jr. entertained at an opera party Thursday night. Her guests were Mrs. R. S. Henderson, Mrs. William G. Muller, Mrs. Wayne C. Smith, Mrs. William E. Maulsby and Mrs. Ronald J. Pierce.

Pacific Affairs Sessions to Be Covered by Radio

OPEN forum discussions by men and women of standing from 10 countries, at the Institute of Pacific Relations conference in Yosemite Park, Cal., will be broadcast on the WEAF and WJZ networks daily from next Thursday to Aug. 27. There will be half-hour daily broadcasts at 3 p. m. on the WEAF net and 15 minute summaries at 7:45 p. m. Thursday and 8:45 p. m. Aug. 21 to 25 on the same chain.

Among those expected to take part in the discussions are Newton D. Baker and Ray Lyman Wilbur, of this country; Lord Snell, of Great Britain; Gen. Sir Kenneth Wigram, of India; Dr. V. E. Motylev, of Russia; Dr. Hu Shih, of China, and Yusule Tsurami, of Japan, and representatives of Australia, Canada, New Zealand, the Philippines and Holland.

The main round table topic at the conference will be the international effects of American, Soviet, Chinese and Japanese policies in the Pacific.

During the series there will be a radio description of the "Fire Fall" in Yosemite Park, where nightly a bonfire is built atop Glacier Point and its embers are pushed off to fall 3100 feet to the floor of the valley.

* * *

Races in the World Labor Athletic Carnival at Randall's Island, New York City, will be described at 1:15 p. m. today on the WJZ chain.

Arthur Pryor will conclude his band music series on the Cavalcade program at 6 p. m. Wednesday on KMOX.

Construction of the new 64-foot tower transmitting aerial for WJZ, New York, key station of the WJZ network, is under way. It is planned to have the aerial ready for use by Nov. 5, the tenth anniversary of the NBC. More than 300,000 pounds of concrete will go into the tower base. The weight of the tower and the downward pull of the guy wires will total 230,000 pounds downward thrust on the porcelain insulator on which the structure will stand. The ground system will consist of 90,000 lineal feet of copper strips buried in trenches radiating from the base.

Among the artists who have not been signed as yet for Fall radio programs are Lawrence Tibbett, John Charles Thomas, Gladys Swarthout, Helen Jepson, Winifred Cecil, Conrad Thibault, James Melton and Donald Novis.

Richard Randelli, a New York tenor, has taken over Chauncey Parsons' Singing Neighbor programs on WLW. Parsons has departed for the Pacific Coast after singing a year and a half on the Cincinnati station.

ARTISTS SAVE OLD HOME FOR 86-YEAR-OLD BENEFACTOR

Miss Florence Griswold Keeps Residence at Old Lyme, Conn., Where Impressionists Worked.

By the Associated Press.

NEW YORK, Aug. 15.—Assurance that Miss Florence Griswold, now 86 years of age, may spend the rest of her days in the white pilared house at Old Lyme, Conn., where she nurtured the first impressionist school of American painting was given this week. The house is filled with paintings by artists, some of them now famous. Less than a month ago Miss Griswold, who acted as housekeeper, model and patron saint to Childe Hassam, Henry W. Ranger and other artists, was faced with the prospect of eviction. She often forgot the bills of the artists who boarded with her.

The house, built in 1818, in which she was born, was to be sold to satisfy an accumulation of debts.

A Florence Griswold Association was formed by Old Lyme artists and others who formerly resided there. Memberships which they took or sold to their friends provided a fund which on Tuesday enabled them to exceed a $15,000 bid for the Griswold home and the competing offer was withdrawn.

Only formal court acceptance of the association's offer remained to assure Miss Florence of continued occupancy and the association announced that additonal funds would pay off her other debts and furnish her with an annuity.

Radio Programs for Today

ON KSD

News Broadcasts — 12:30 and 5:00 p. m.
Weather Reports—9:14 p. m.
Baseball Scores—2:00, 2:29 and 5:10 p. m.
Time—At intervals, in breaks between programs.

ST. LOUIS stations broadcast on the following chanñels: KSD, 550 kc.; W9XPD, 31.6 megacycles or 31,600 kilocycles; KWK, 1350 kc.; KMOX, 1090 kc.; WIL, 1200 kc.; WEW, 760 kc.; KFUO, 550 kc.; KSD is in the WEAF network; KWK is in the WJZ network and KMOX is in the CBS chain. W9XPD will broadcast network and KSD studio programs all day except from 9:15 to 10 p. m.

Regular American broadcasts and short-wave programs, scheduled for today, include:

7:00 a. m. KWK — Children's program. WEAF Chain — Antobals Cubans. CBS Chain — 'Sunday Morning at Aunt Susan's.
7:30 KMOX — Rise and Shine. WEAF Chain—Concert Ensemble.
8:00 WEAF Chain and W9XPD (31.6)—Sabbath Reveries. KMOX—Church of the Air. Congregational service. Clifford P. Morehouse, "A Layman's Religion." KWK — Bostheranires. WGN (720)—Concert. WLW (700) —Church Forum.
8:30 KMOX — Press News; Poetic Strings. Sinfonia from "Second Sonata" by W. Boyes; Thine Alone from "Eileen" by Herbert; Mississippi Mood by Klemm; Chanson de l'Adieu by Tosti; Clair de Lune by Debussy; Lamento by Marie; Romanza by d'Ambrosio. WIL — Church service. KWK—Walberg Brown String Ensemble. WEAF Chain—Music of the Masters. KFUO Pilgrim Lutheran Church. W9XPD (31.6)—Melody Palette.
8:45 KMOX—Fascinating Melodies.
9:00 KMOX—Day Dreams. WLW (700) —Press News. KWK—Bible Auditorium. WIL—Serenaders. WEAF Chain and W9XPD — Press News; Ward and Muzy, piano duo. WJZ Chain—Solar Power Generator. HAS-3, Budapest (16.37 meg.) — Gypsy Band, Talk, Soloists. W9XPD (31.6)—Press News; Ward and Muzy.
9:15 WEAF Chain and W9XPD—Alden Edkins, baritone. KWK—Peerless Trio. WEW—Motor Mission.
9:30 WMAQ (670), WOW (590), W9XPD (31.6)—Maj. Bowes' Capitol Family; Waldo Mayo, conductor and solo violinist; Joey Nash, tenor; Roy Campbell's Royalists; the Three Majors, Nicholas Cosentino, operatic tenor; Helen Alexander, coloratura soprano, NBC service to Red network. KMOX—Salt Lake City Tabernacle Choir and organ. KWK—Musical Varieties. KFUO—Organ recital, Martin Burmeister. WIL—Uncle Elmer.
9:45 KWK—Royal Echoes.
10:00 KWK—Amateur program. WIL—Morning Varieties. KFUO — Bible story, Wilbert Burmeister; "Jacob's Death." WLW (700)—Cadle Tabernacle Choir. WGN (720)—University of Chicago Chapel Service.
10:15 WEAF Chain and W9XPD (31.6 meg.) — Olympic broadcast from Berlin.
10:30 KWK—Radio City Music Hall Symphony Orchestra, Robert Weede, baritone.
First Movement, Petite Symphony — — — — Gounod
Scherzo from Petite Symphony — — — — Gounod
Woodwinds.
The Lost Chord — — — — Sullivan
Baritone solo, Robert Weede.
Suite Gauloise — — — — —
Woodwinds.
Andante from Octet — — Beethoven
Finale—Presto from Octet— Beethoven
Octet.
Drei Wandrer — — — — Herman
Baritone solo, Robert Weede.
Petite Marche — — — — — Delibes
Gavotte — — — — — — Perani
Harmonica Player — — — — Guion
Woodwinds.
Gullia — — — — — — Denza
Baritone solo, Robert Weede.
Finale—Rondo from Quintet— Beethoven
Quintet.
WEAF Chain and W9XPD (31.6)—University of Chicago Round Table; "Drouth Control.'
10:45 KMOX — Paris News Exchange.
10:59 WEAF Chain—Arlington Time Signal.
11:00 WEAF Chain and W9XPD (31.6)—Berlin Broadcast. KMOX—Church of the Air. WIL—King's Music. WEW—Motor Mission.
11:15 WIL—Loomis and Piera.
11:30 KWK—Highlights of the Bible. KMOX—Concert Miniatures. WIL—First Aid program.
11:45 KMOX—Eddie Dunstedter, WIL—Juniors.
12:00 Noon KWK — "The Magic Key"; Special broadcast from the Statue of Liberty in New York Harbor, commemorating the fiftieth anniversary —History of the Statue by John B. Kennedy; Corinna Mura, Spanish soprano; Walter O'Keefe, comedian; Phil Spitalny and his all-girl orchestra; Symphony Orchestra direction Frank Black. KMOX—Kaiser Quartet. WIL—On a Sunday afternoon. KFUO—Violin recital. WGN (720) —Alice Blue, pianist.
12:15 KMOX—Book review; Olympic finals. WIL—Hollywood Brevities. WGN (720)—String Ensemble. WEAF chain—Salzburg Music Festival, Arturo Toscanini, conducting. Portion of Beethoven's "Fidelio," with Lotte Lehman, Anton Baumann, Alfred Jerger, Emanuel List, solists.
2RO, Rome (9:63)—Varied program.
12:30 RSD—PRESS NEWS; SALZBURG MUSIC FESTIVAL, Arturo Toscanini, conducting. — — — — —
WIL—Musical Merrymakers. KMOX —"St. Louis Blues."
1:00 RSD—THE MELODEERS. KMOX—"Horner for Governor."
WEAF Chain Chautauqua Symphony orchestra, George Barrere conducting. WIL—While the City Sleeps. WLW (700)—String ensemble.
1:15 RSD—"TENNESSEE," and orchestra: "It Ain't Right," "Manhattan Serenade," "When I'm With You," medley; "Sometimes I'm Happy," "Get Happy," "I Want to Be Happy."
KMOX—Everybody's Music Concert, Howard Barrow and Columbia Symphony Orchestra. All-Brahms program; "Academic Festival Overture;" Symphony No. 2 in D Major, Henry M. Neely, commentator. WJZ Chain—"Soap Box Derby." KWK—Cloister Bells.
1:30 RSD—CHAUTAUQUA SYMPHONY CONCERT, Georges Barrere conductor and flutist.
KWK — Benno Rubinoff, violinist, and orchestra. WIL—Dixie Memories. WLW—Labor union athletic carnival at Randall's Island Field, New York.
1:45 WIL—Pacific Paradise.
2:00 RSD—BASEBALL SCORES.
2:01 RSD—COMMUNITY FORUM. J. Fullerton Place, "Rediscovering Missouri by Hiking," talk by Ernest Hoffman. The Forum Instrumental Trio will play "A Night in Granada," by Serrano; "Hungarian Romance," by Beadis; "When Love Comes Your Way," by Porter; "Song of India," by Rimsky-Korsakoff; "You Started Me Dreaming."
KWK—Sunday Vespers. WIL — This Rhythmic Age. KMOX, WMAQ (670). WBBM (770)—Addresses by Father Charles Coughlin and William Lemke, Union party candidate for President, delivered in Cleveland at convention of the National Union for Social Justice. (Also WHO (1000), WDAF (610), WOW (590).
WEAF Chain—Widow's Sons, sketch. Also on W9XPD (31.6). WLW (700)—Choral Echoes.
2:15 WIL—"Do You Believe in Ghosts?"
3:30 RSD—BASEBALL SCORES; Gordon Trio.
KWK — Senator Fishface and Professor Figgbottle. WIL—Petite Musicals.
3:00 WEAF Chain and W9XPD (31.6 meg.)—Sunday Drivers. KFUO—Shut-ins program: "Coma for Personal Cleansing," Rev. E. W. Jahn. KWK—Oriental Romance. WIL—Through the Hollywood Lens.
RNE, Moscow (12 meg.) — Travel Broadcast.
3:15 KMOX—Ann Leaf's musicale.
3:30 KWK — Soloist and Leo Spitalny's concert orchestra. KMOX — Tea Time Tunes; Irene Beasley, Three Jesters, Jack Shilkret's orchestra. WIL — Treasure Chest. WEAF Chain and W9XPD — Egyptian Choral Club.
3:45 WIL—Junior Chamber of Commerce program.
4:00 KFUO—German service, Rev. Christian Meyer; hymns. KMOX—"Ma and Pa," sketch. W9XPD (31.6 meg.), WMAQ (670), WBM (650)—Catholic Hour. WIL — Organ music. KWK—Canadian Grenadier Guards Band. WGN (720)—Concert orchestra. WLW (700)—National Amateur Night's program; Benny Rubin, master of ceremonies.
4:15 WIL—Jack Durand's orchestra. KWK—Grenadier Guards' Band.
4:30 RSD—"THE PEPPER-UPPERS," Alexis and Band; "Sugah," singing comedienne, and her Boy Friends; vocal trio; comedy sketches; "Sing, Sing, Sing," "You're Not the Kind," "On the Beach at Bali Bali," "Rumpin' Wild," "Knock, Knock," "The Vagabond King," "I've Found a New Baby," "Tain't No Use," "Everybody Kiss Your Partner," "The Man From the South," "Ah, Wee, Ah Woo to You."
KWK—Jolly Cobwin's orchestra. KMOX—Organ melodies; the Chicagoans. WIL—The News Comes to Life. WEAF Chain and W9XPD—A Tale of Today, sketch. WJZ Chain—Soap Box Derby.
4:45 KWK — Broadcast from London. KMOX—Russian Choir from Cleveland.
5:00 RSD—PRESS NEWS; DICK LIEBERT, organist.
KMOX—Clyde Lucas' orchestra. WIL—Playlet. KWK—Tim Ryan and Irene Noblette, comedians; Morton Bowe, tenor; Don Voorhees' orchestra. WGN (720)—Ted Weems' orchestra.
W9XPD (31.6 meg.) and WEAF Chain—Armchair quartet.
GSB, London (18.31) Beethoven's Sonatas.
5:10 RSD—FINAL BASEBALL SCORES.
5:15 RSD—"ECHOES OF THE EVENING.
5:30 KSD — FIRESIDE RECITAL: Sigurd Nilssen, basso; WIllie Morris, soprano:
My Mother Bids Me Bind My Hair — — — — Arr. Haydn
Willie Morris, soprano
Myself When Young (Persian Garden) — — — — Lisa Lehman
Sigurd Nilssen, basso
None But A Lonely Heart— Tschaikowsky
Willie Morris, soprano
Rolling Down to Rio — — — German
Sigurd Nilssen, basso
The Sweetest Story Ever Told—
Duet: Miss Morris and Mr. Nilssen
WGN (720) — String Ensemble. KMOX—Travelogue. CBS Chain — Crumit and Sanderson; Hal Kemp's orchestra. Try WCCO (810) or KMBC (950). KWK — "Husbands and Wives." WBBM (770)—Twilight Musical. WIL—Songs of the Southland.
YV2RC, Caracas (5.8 meg.) —
5:45 RSD—SUNSET DREAMS; MORIN SISTERS AND THE RANCH BOYS.
KMOX—News. WIL—Harry Suckman, pianist. WGN (720)—String trio.
6:00 RSD — MAJOR BOWES' AMATEUR HOUR.
KMOX—America Dances. KWK—Sport review. WJZ Chain—Musical Comedy Revue. WIL—Stamp Collector's program. WGN (720)—Titans of Science.
DJD, Berlin (11.77 meg.)—
PCJ, Eindhoven (9.59 meg.—Special broadcast.
6:15 KWK—Boake Carter. WIL—WPA program.
TPA4, Paris (11.72 meg.)—
6:30 KWK — Goldman Band Concert. WGN (720)—Ozzie Nelson's orchestra. WIL—Tollers' Quartet. KMOX —Philadelphia Summer Concert Orchestra. Robin Hood Dell. Jose Iturbi, conducting Rimsky-Korsakoff's "Scheherasade." Sibelius' "Swan of Tuonela" and "Finlandia." Borodin's "The Steppes" and "Polovetsian Dances" from "Prince Igor."
YV2RC, Caracas (5.8) — Dance music.
6:45 WIL—Dramatized Bible stories.
7:00 RSD—MANHATTAN MERRY-GO-ROUND; Rachel Carlay, Rodney McLellan, tenor; Men About Town Trio; Andy Sanella's orchestra.
WIL—Symphony concert. KWK—Cornelia Otis Skinner. WGN (720) —"The Wonder Show."
7:15 KWK — Paul Whiteman's Musical Varieties; Ramona, Roy Bargy, Durelle Alexander, songstress; Bob Lawrence, baritone; the King's Men and Judy Canova, vocalists.
7:30 RSD—ALBUM OF FAMILIAR MUSIC; Frank Munn, tenor; Lucy Monroe, soprano; Bertrand Hirsch, violinist; Arden and Arden; Amsterdam Chorus; Haenschen's concert orchestra.
WIL—King's Music.
7:45 WIL—Eventide Echoes.
8:00 RSD — NATIONAL MUSIC CAMP CONCERT, Interlochen, Mich. Orchestra music by the National High School Orchestra and band music by National High School Band; Dr. Walter Damrosch, conducting; talk, Gov. Fitzgerald.
WIL—Baptist Church service. KWK —Twilight Musicals. WMAQ (670) —Clark Dennis, tenor.
8:30 KMOX—John Barclay's Community Sing. KWK—Rangs Riders. WJZ Chain—Drama of Long Ago. WIL —Hollywood Chatter. WENR (870) —Morgan L. Eastman Concert Orchestra.
DJD, Berlin (11.77)—Military Concert.
8:45 WGN (720) — Good Will Court. KMOX—Hot Dates in Music. KWK —Music. WIL—Mario and Minas Booras.
9:00 KSD — TODAY'S SPORTS WITH ROY STOCKTON AND JIMMY CONZELMAN.
KMOX—Vincent Lopez' orchestra. KWK—Ray Dady, news commentator. WIL—Orchestra.
W9XPD (31.6 meg.)—Bucher's orchestra.
9:10 KSD — "MUSICAL COCKTAIL"; weather report.
9:15 KWK—Glen Young's orchestra. WJZ Chain—Shandor, violinist. KFUO—"The Grace of Christ Is the Source of Power," Prof. K. J. Friedrich. WIL—Symphony with Rosa Linda. GSF, London (15.14 meg.).
9:30 KWK — Happy Valley Folks. WJZ Chain—Leon Navarro's orchestra. KMOX — Rubinoff and Jan Peerce. WIL—Sparklers.
W9XPD (31.6 meg.)—Press news; Fletcher Henderson's orchestra.
9:45 KMOX — Bob Crosby's orchestra. WIL—Our Radio mother. KWK—Piano portrait, Betty Jane Holman, soloist.
10:00 KMOX—Johnny Johnson's orchestra. WIL—Dance music. KWK — Basin Street Blues.
CJRO (6.15 meg.)—"Live, Laugh and Love."
10:15 RSD—BOBBY HAYES' ORCHESTRA.
KWK—Johnny Maitland's orchestra. WIL—Fats.
10:30 RSD—BEN POLLACK'S ORCHESTRA.
KWK—Press news; Carl Ravazza's orchestra. WIL — Slumbertime. WL W(700)—Guy Lombardo's orchestra. KMOX — San Francisco Symphony orchestra. Dr. Alfred Hertz, conducting.
W9XPD (31.6 meg.) — Charles Stenross' orchestra.
10:45 KMOX—Lang Thompson's orchestra. WIL—Jane Harvey, organist.
11:00 KSD — STERLING YOUNG'S ORCHESTRA.
KWK — Dance Orchestra. KMOX—News; Milton Charles, organist. WIL—Orchestra.
11:15 KMOX—Carl Schreiber's orchestra.

Gibbons to Tell of Fighting in Spain

A DESCRIPTION of the fighting in Spain, broadcast over EAQ, Madrid, by Floyd Gibbons, will be picked up for broadcasting during the noon program next Sunday on the WJZ net and KWK. Gibbons, who returned some time ago from Ethiopia to recuperate from illness suffered during the conquest by the Italians, sailed Aug. 8 for Spain. Also billed for next Sunday are Hildegarde, the American singer who returned from England recently and has been featured on several major radio programs; Mischa Levitski, the pianist, and Shep Fields' orchestra.

* * *

Ned Tollinger will act as master of ceremonies for the Carefree Carnival tomorrow evening for the last time. After three years on this program, he is to become an NBC production director in the San Francisco studios.

Rome Station Makes Shift To 11.81 Meg.

Change Affects American and Latin - American Hours — Madrid Programs Ignore Revolution.

DESPITE the revolution in Spain, listeners report that EAQ, Madrid, 9.86 megacycles, broadcasting its entertainment programs much as if nothing unusual were happening.

2RO, Rome, has switched its American and South American hours, from 5 to 6:30 p. m., from 9.635 meg. to 11.81.

Programs of Radio El Mundi, Buenos Aires, are being heard on LRU, 15.29 meg. between 6 a. m. and 2:45 p. m.

HJABB, Barranquilla, Colombia, has changed from 6.45 meg. to 9.57, to try to escape interference.

A picture of the contrast between a typical village of the Czarist regime and one of the Soviet Republic will be broadcast by RNE, Moscow, 12 meg., at 3 p. m. today.

Among other programs scheduled on foreign stations for today are: 12:20 noon on 2RO, variety; 4:45 p. m. on TPA4, 11.72 meg., concert from Paris; 5 p. m. on 15.31, 15.14 and 11.75 meg., Beethoven concert from London; 6 p. m., on PCJ, Holland, program for Latin-America; 6 p. m. on DJD, 11.77 meg., closing Olympic Games ceremony; 6:30 p. m. on YV2RC, Caracas, 5.80 meg., dance music from Venezuela; 8:30 p. m. on DJD, military music; 10 p. m., on CJRO, 6.15 meg., and CJRX, 11.72, "Live, Laugh and Love" program from Winnipeg.

"Three Per Cent Cucumber" is the odd title of a program listed on the British stations at 6 p. m. Wednesday.

Edgar Allan Poe's "The Masque of the Red Death" will be dramatized on DJD at 6:30 p. m. Friday.

* * *

Radio-Airplane Traffic Guidance Test Again Today

WBBM, Chicago, plans to broadcast again, at 5:45 p. m. today, 15 minutes of the report of Chief Lester J. Laird, of the Sheriff's county highway police, as he flies in an airplane over the traffic jams on the highways in the Chicago district.

Last Sunday's inaugural of this attempt to give a new service to motorists was marred by violent static as the year's worst thunderstorm in the Chicago area blotted out virtually all ground-airplane communication and five important broadcasting stations were put off the air by lightning.

The WBBM broadcast today will be designed especially for motorists having radio sets in their cars, as an aid to them in avoiding traffic congestion or in getting out of it.

WBBM will pick up the report which will be made by Chief Laird, a. he attempted to do last Sunday, with a short wave transmitter in the plane. Chief Laird also will use the transmitter to direct the work of his 140 traffic policemen in trying to mitigate the effects of highway crowding.

* * *

Story of Prehistoric Man in America in Broadcast Today.

PART of the story of man will be told in a Smithsonian Institution broadcast at 9:30 this morning on the WJZ chain. It will be related in the form of a drama based on research and the findings of scientists sent out by the Institution, which has six expeditions in the field delving into the evidence of prehistoric man's existence in America from Alaska to Honduras. The drama will emphasize the belief that from 10,000 to 40,000 years ago men of Mongoloid type passed from Asia to Alaska, seeking game, fish and other food, and spread gradually southward and eastward until they penetrated into every part of the hemisphere.

Effects of sound in science, industry and entertainment will be covered in the United States Office of Education's "Have You Heard?" program at 1:45 p. m. Tuesday on the WJZ net.

A "Bughouse Rhythm" program, which has become popular on the Pacific Coast, is now on the WEAF net, at 3 p. m., Fridays.

Trade Notes

A new 12-tube radio set including "teledial" tuning, an 11-tube all-wave receiver, and a "teledial super twelve," which have just been added to the Grunow line introduced several weeks ago, will be shown to dealers at Hotel Statler Tuesday, and Wednesday by the Brown Supply Co., the distributor.

All three additions to the line have the new patented "violin-shape" cabinets which Grunow engineers assert reduce cabinet resonance to a minimum. The cabinets are of walnut with rare wood inlay. Other features include automatic aerial tuning, tone-tested resonator, color flash dial, clock-type tuning, the new "beam" power audio tubes and 12-inch speakers, and an "electric eye" on the new 11-tube model.

Following dealer showing meetings in Columbia, Mo., the Brown Supply Co. is equipping a caravan auto trailer radio set display which will be sent throughout the St. Louis trade area. It will carry movie and sound equipment as well.

PHOTOPLAY THEATRES

FOR BETTER SHOWS IN YOUR NEIGHBORHOOD
ST. LOUIS AMUSEMENT COMPANY AND AFFILIATES

CAPITOL 6th & Chestnut 20c to 2
GRANADA 4533 Gravois 25c to 2 — COMFORTABLY COOLED BY MECHANICAL REFRIGERATION
HI-POINTE 1001 McCausland — Continuous Matinee—1 P. M.
LINDELL Grand & Hebert 25c to 2
MIKADO 5955 Easton 25c to 2
Shenandoah Grand & Shenandoah. 25c to 2
W. E. Lyric Delmar & Euclid 25c to 2
UNION 20c Adm. Union & Easton
AUBERT 4949 Easton 20c to 2:30
LAFAYETTE S. 1643 Jefferson
PAGEANT 5851 Delmar 20c to 2:30
CONGRESS 20c Adm. 4622 Olive
KINGSLAND 20c to 2:30 5437 Gravois
MAFFITT 20c to 2:30 Vandeventer & St. Louis
SHAW 20c to 2:30 3201 Shaw
FLORISSANT Grand & Florissant 20c to 2:30
GRAVOIS 2631 S. Jefferson
MANCHESTER 4247 Manchester
MAPLEWOOD 7170 Manchester 20c to 2:30
TIVOLI 6350 Delmar 25c to 2:30 — Air Cooled for Your Comfort

JOE E. BROWN in "Earthworm Tractors"
JUNE TRAVIS—GUY KIBBEE
EDWARD ARNOLD in "MEET NERO WOLFE"
WITH LIONEL STANDER
CAPITOL GRANADA HI-POINTE — "MARCH OF TIME" — LINDELL SHENANDOAH W. E. LYRIC

PAT O'BRIEN-JOSEPHINE HUTCHINSON 'I MARRIED A DOCTOR'
EDWARD ARNOLD—LEE TRACY, 'SUTTER'S GOLD'

GRACE MOORE—FRANCHOT TONE "THE KING STEPS OUT"
Charlie Ruggles, Mary Boland — 'EARLY TO BED'

IRENE DUNNE-ALLAN JONES 'SHOW BOAT'
Margaret Lindsay, 'LAW IN HER HANDS'

Edw. G. Robinson 'BULLETS or BALLOTS'
Bobby Breen, Henry Armetta, 'Let's Sing Again'

CLAUDETTE COLBERT-CLARK GABLE 'IT HAPPENED ONE NIGHT'
MYRNA LOY—WARNER BAXTER, 'BROADWAY BILL'

W. C. FIELDS IN "POPPY"
Madeleine Carroll-George Brent 'THE CASE AGAINST MRS. AMES'

TODAY'S PHOTO PLAY INDEX

ARMO SKYDOME 2100 Morganford — 20c, 7:30 to 11:30. S. Sidney, 'Trail of the Lonesome Pine.' Jane Lang, 'Every Saturday Night.'
ARCADE AIRDOME 4050 W. PINE — 20c, 7:30 to 11:30. Pat O'Brien, 'I Married a Doctor.' June Lang, 'Every Saturday Night.' B. Keaton, Carl'n.
BRIDGE 4869 Natural Bridge. 20c and 10c. Cool. — W. Baxter, 'Prisoner of Shark Island'; J. Withers, 'GENTLE JULIA.' Also Shorts.
Cardinal 6900 Florissant — 'Show Boat,' Irene Dunne, 'Petticoat Fever,' Robt. Montgomery. Cartoon.
Empire Theater Airdome 3145 Park — Joe E. Brown, 'Sons O' Guns.' Wendy Barrie, 'SPEED.'
FAIRY AIRDOME 5640 Easton — Mat. 20c. Ralph Morgan in 'Speed.' Irvin S. Cobb, 'Everybody's Old Man.'
IRMA 6334 Barimer — Ronald Colman, Claudette Colbert, 'UNDER TWO FLAGS.'
Ivanhoe 3239 Ivanhoe — 20c. Joe E. Brown, Joan Blondell, 'Sons o' Guns.' Frank Morgan, Steff Duna, 'Dancing Pirate.' Vaudeville. Cart.
King Bee 1710 N. Jefferson — Joe E. Brown, 'Sons o' Guns.' Richard Arlen, 'Three Live Ghosts.'
Kirkwood Skydome Kirkwood, Mo. — 'Robinhood of El Dorado,' W. Baxter. 'Princess Comes Across,' C. Lombard
LEMAY Lemay Ferry Road — Shirley Temple, 'Captain January,' and 'Law in Her Hands.'
Lexington 3408 N. Union — 'Sons o' Guns' — Joe E. Brown-Joan Blondell
'Special Investigator,' Richard Dix — Comedy. News. Cooled by Washed Air. Mat., No. 4 Buck Jones, 'Phantom Rider.'
Macklind 5416 Arsenal — Irene Dunne, 'Show Boat.' Richard Dix, 'Special Investigator.' 10c and 20c.
Marquette 1806 Franklin — 'Bullets or Ballots,' Edw. G. Robinson. 'Let's Sing Again,' Bobby Breen.
McNAIR 2100 Pestalozzi — Geo. O'Brien, 'O'Malley of the Mounted.' Chester Morris, 'Three Godfathers.' Charlie Chase Comedy. Cartoon. Theater and Airdome Open. 1200 Seats.
MELVIN 3513 Chippewa — Joan Bennett, 'Big Brown Eyes.' William Powell in 'Ex-Mrs. Bradford.'
MONTGOMERY 3705 N. 15th — 'Trapped by Television,' Lyle Talbot. 'Sudden Death.' March of Time.
Cinderella Cherokee & Iowa — 25c ICED AIR '35 — Carole Lombard, Fred MacMurray in 'THE PRINCESS COMES ACROSS.' Frances Langford, 'PALM SPRINGS.'
MELBA Broad & Miami — 25c ICED AIR '35 — Edw. G. Robinson, 'BULLETS OR BALLOTS.' Bobby Breen, Henry Armetta, 'LET'S SING AGAIN.'
Michigan 2934 Michigan — 25c ICED AIR '35 — Warner Baxter, 'ROBIN HOOD OF EL DORADO.' Francis Langford, 'PALM SPRINGS.'
Virginia 3317 Virginia — 25c ICED AIR '35 — Claudette Colbert, "Under Two Flags" ALICE BRADY, 'THE HARVESTER.'
Ashland Ashland & Newstead — 'Trouble for Two,' Robert Montgomery, Ros

RADIO ST. LOUIS POST-DISPATCH RADIO

PAGE 12G ST. LOUIS, SUNDAY MORNING, AUGUST 16, 1936.

Lanny Ross Back on KSD Show Boat

Program Greatly Changed —Voice of Experience to Return on Morning of Same Day.

LANNY ROSS is expected back from Europe in time to resume his role as master of ceremonies and soloist on KSD's Show Boat next Thursday night. But the Show Boat program will be almost wholly changed. "Cap'n Henry," "Mary Lou" and the Westerners have been dropped. Al Goodman and his orchestra will replace Gus Haenschen's band. Sam Hearn, the comedian who played "Schlepperman" with Jack Benny, will join the show as "Horace Nimble" and will share the fun-making with "Molasses and January." "Tiny Ruffner, the announcer; "Maria" and Ross Graham, the baritone, who will play the part of "Walker Willoughby," the young Southerner, will be retained. A soprano, a "blues" singer and soubrette will make their Show Boat debuts. There will also be a 21-voice mixed chorus and a male quartet. Winifred Cecil, the soprano, is still in Europe, and will not return to the Show Boat.

The Voice of Experience, for whom Jacob Tarshish, the Lamplighter, has been substituting, is to be back on KSD this week, beginning Thursday.

Action in the One Man's Family serial will center at 6 p. m. Wednesday around the return of "Claudia" from Europe with her explanation of the gossip in a newspaper column linking her name with that of a young Londoner. Her husband, "Nicky," will want the explanation to be a good one.

• • •

Quintuplets' Doctor On KSD Tomorrow.

DR. ALLAN ROY DAFOE, physician to the Dionne Quintuplets, will tell more anecdotes of his little charges, on Morgan L. Eastman's program at 8 o'clock tomorrow night on KSD.

The Saturday Jamboree variety program will be expanded to a full hour, beginning Aug. 22, and will be broadcast by the WEAF chain and KSD from 6:30 to 7:30 o'clock. Don McNeill will continue as master of ceremonies with Harry Kogen directing the orchestra, and will feature guest stars each week. There will also be serious dramatic skits and more musical and comedy acts.

A new noon program on KSD Mondays and Wednesdays, called the Noontimers' Revue, features a girls' harmony trio; Eddie Wacker, baritone; singing popular songs; Russ David's Swingtime band and Frank Eschen and Dave Ward as masters of ceremony.

Swanee Taylor, a noted aviator, will be the guest story teller on the Leo Reisman program Tuesday evening.

The South Sea Islanders, natives of the islands who play Hawaiian music and were among the old-time favorite radio ensembles, may be heard at 1:30 p. m. next Sunday on KSD and at 1 p. m. Sunday, Aug. 30.

Noble Cain's a cappella choir, whose singing from Chicago has been heard on KSD many a time, is scheduled on the Post-Dispatch's station at 1:30 p. m. Sundays, starting Aug. 30.

Gabrielle Chanel, the Parisian dress designer, will speak from France during KSD's Woman's Radio Review at 2 o'clock Wednesday afternoon.

Ramon Navarro, the movie actor, will be interviewed by Elza Schallert on KSD at 8:15 p. m. Friday.

Fred Perry, the tennis star, and his wife, Helen Vinson, the movie actress, in a dramatic sketch; Charles Butterworth, the movie comedian, and Mitzi Green, the screen juvenile, are billed for Rudy Vallee's program on KSD Thursday.

• • •

Olympic Games Closing Broadcast.

SCHEDULED as the final Olympic Games broadcast, a description of the pageantry as the Olympic flag is lowered at the stadium will be carried by KMOX and the CBS network at 12:20 noon today.

It is planned to begin the broadcast with an address by Mayor Frank L. Shaw of Los Angeles, scene of the 1932 games, and to cover the flag lowering, the extinguishing of the Olympic torch, which was carried to the stadium from Athens, Greece, by relays of runners and has flamed on the altar ever since, the playing of trumpets and mass singing of the Olympic hymn.

• • •

KWK to Dedicate New Transmitter Aug. 23.

THE new 5000-watt transmitter, which for some months has been under construction near Chain of Rocks Park for KWK, will be dedicated next Sunday. Inspection of the transmitter, which KWK is licensed to use up to 5000 watts in the day time and with 1000 watts output at night, is set for 6:30 p. m. A dedicatory program will be given from 8 to 8:30 p. m. in the Crystal Room in Hotel Chase.

Starred in Broadcasts



HILDEGARDE (at left), the Wisconsin girl who starred in BBC broadcasts in England, in the London theaters and on the Continent and has been singing on Rudy Vallee and Frank Fay's programs, and SOPHIE TUCKER, who will take over Ben Bernie's program Tuesday night and have the "Old Maestro" as her guest.

What the Fall Will Bring

Numerous New Programs, Return of Favorite Entertainers and Time Changes on Networks and Local Stations.

SCHEDULES of programs definitely set for the networks and their member stations in St. Louis, starting late this month and in September and October, indicate that in some respects the coming fall-winter radio season will be the most entertaining that any year has offered to listeners. So far as lovers of the finer music are concerned, the outlook is not so promising, except on Sundays, and there will be more than enough of talks and serials broadcast too closely together.

New programs, return of popular entertainers to the air and changes in time for various series listed for the last few days of this month, through September and into October for the WEAF network, of which KSD is a member, the WJZ chain, in which KWK and the CBS net, including KMOX, is the St. Louis link, include:

Aug. 30.—Smiling Ed McConnell; Irma Glenn, organist, an orchestra and chorus, 3:30 p. m. Sundays on WEAF net.

Aug. 30—Goose Creek Parson, featuring Josiah Hopkins, preacher of the Country Church of Hollywood, CBS net and KMOX, 6:15 p. m., Sundays, 6:30 Wednesdays and Fridays, until Sept. 28, when time will change.

Aug. 31—Pepper Young's Family serial, 8:30 a. m. Monday through Friday, on WEAF and duplicated on WJZ net.

Aug. 31—Jack Armstrong serial, 3:30 p. m. Monday through Friday on WEAF net. The script will be written by Talbot Mundy, author of numerous novels of adventure.

Sept. 3—New Tea Time variety show, featuring Don McNeill, Gale Page, Charles Sears, singers, and Joseph Gallicchio's orchestra, 2 p. m. Thursdays on WEAF net and KSD.

Sept. 3—While the City Sleeps, serial of the adventures of "Dari-Dan," 3 p. m. Thursdays and 11:30 a. m. Sundays on WEAF net.

Sept. 4—Return of Singin' Sam, 6:15 p. m. Fridays and 8 p. m. Mondays on WJZ net.

Sept. 4—Change of Death Valley Days program to 6:30 p. m. Fridays on WJZ net and KWK.

Sept. 4—Harold "Red" Grange, noted football player, in gridiron forecasts and games analyses, 8:30 p. m. Fridays and 5 p. m. Saturdays on WEAF net and KSD.

Sept. 4—First Nighter, starring Don Ameche, 8 p. m. Fridays on WEAF net and KSD.

Sept. 6—Return of Walter Winchell, 7 p. m. Sundays on WJZ net and KWK.

Sept. 6—Change in time for Marion Talley to 3 p. m. Sundays on WEAF net.

Sept. 8—Fred Astaire and Johnny Green's orchestra, 7:30 p. m. Tuesdays on WEAF net and KSD.

Sept. 9 — Another Community Sing, 9 p. m. on CBS net and KMOX.

Sept. 13—Return of the symphony concerts directed by Erno Rapee, 9 p. m. Sundays on WEAF net.

Sept. 13—First of another series of concerts by the Pittsburgh Symphony Orchestra and soloists of note, 1 p. m., Sundays on CBS net and KMOX.

Sept. 14—Return of Backstage Wife serial starring Vivian Fridell, 9:15 a. m. Monday through Friday on WEAF net. (Probably on KSD.)

Sept. 14 — Beauty talks with sketches, 9:30 a. m. Mondays, Wednesdays and Fridays on WEAF net. (Probably on KSD.)

Sept. 14—Story of Mary Marlin serial, 10:15 a. m. Monday through Friday on WEAF net and KSD.

Sept. 14—Three new 15-minute programs in a row, 8 a. m. Monday through Friday on WEAF net. (Probably on KSD.)

Sept. 15—Series featuring a different dance orchestra each week, 8:30 p. m. Tuesdays on WJZ net and KWK.

Sept. 17—Shift by Maj. Bowes and his amateurs to the CBS net and KMOX, 8 p. m., Thursdays.

Sept. 17—New variety show from the Chicago studios, 9 p. m., Thursdays on CBS net and KMOX.

Sept. 20—New program, probably the Good Will Court from WMCA, New York, 6 p. m. Sundays on WEAF net and KSD.

Sept. 20—Detroit Symphony Orchestra, Victor Kolar conducting, and famous singers and instrumental soloists, 8 p. m. Sundays on CBS net and KMOX.

Sept. 20—Return of Eddie Cantor, Parkyakarkas, Eddie Breen and orchestra, 7:30 p. m. on CBS net.

Sept. 27—Serial based on the Bulldog Drummond detective novels, 12:30 noon Sundays on WEAF net and KSD.

Sept. 27—New musical series, 3:30 p. m. Sundays on WEAF net.

Sept. 27—Return of concerts featuring Nelson Eddy, the baritone, as soloist, 7 p. m. Sundays on CBS net and KMOX.

Sept. 27—Return of Phil Baker to the program that has been featuring Crumit and Sanderson, 6:30 p. m. on CBS net and KMOX.

Sept. 28—Tom Mix series, 5:15 p. m. Monday through Friday on WEAF net and KSD.

Sept. 28—Return of Helen Hayes, the actress, in a dramatic series, 7 p. m. Mondays on WJZ net and KWK.

Sept. 29—Bar-Z Ranch, featuring the Westerners quartet and Louise Massey, 7 p. m. Tuesdays on WJZ net and KWK.

Oct. 1—Return of Kate Smith in full-hour variety show, 7 p. m. Thursdays on CBS net and KMOX.

Oct. 2—New radio stars gossip program; 9 p. m. Fridays on WJZ net and KWK.

Oct. 3—Half hour of music by Kay Kyser's orchestra and sports comment followed by half hour of Floyd Gibbons and Vincent Lopez's orchestra, 7:30 p. m. Saturdays on CBS net.

Oct. 3—New series, 8:30 p. m., Saturdays, on CBS net and KMOX.

Oct. 4—Return of Grand Hotel plays, starring Anne Seymour, 2:30 p. m. Sundays on WEAF net.

Oct. 4—New "popular" series, 4:30 p. m. Sundays on WJZ net.

Oct. 4.—Return of Joe Penner in a variety show, 5 p. m. Sundays, on CBS net and KMOX.

Oct. 4—Return of Robert L. "Believe-It-Or-Not" Ripley, Ozzie Nelson's orchestra and Harriet Hilliard, singer, 6:30 p. m. Sundays on WJZ net and KWK.

Oct. 4.—New show, probably from Chicago, 4 p. m. Sundays on CBS net and KMOX.

Oct. 4—New singing and variety show, 8 p. m. Sundays on WJZ net and KWK.

Oct. 5—Return of Warden Lewis E. Lawes of Sing Sing Prison, 8:30 p. m. Mondays on WJZ net and KWK.

Oct. 7—Return of Fred Allen and Portland Hoffa to Town Hall Tonight, continuing amateur feature, 8 p. m. Wednesdays on WEAF net and KSD.

Oct. 17—D'Anna's Band concerts, 6:30 p. m. Saturdays on CBS net and KMOX.

Oct. 17—New variety hour, 7 to 8 p. m. Saturdays on WEAF net and KSD.

Oct. 18—Metropolitan Opear Auditions, 1 p. m. Sundays on KSD and WEAF net.

Oct. 18—Return of Rubinoff and his violin and orchestra, with Virginia Rea and Jan Peerce, probably, as soloists, 5:30 p. m. Sundays on CBS net and KMOX.

Nov. 8—Return of New York Philharmonic Orchestra and famous singers and instrumental soloists, 2 to 4 p. m. Sundays through to April 18, on CBS net and KMOX; conductors, John Barbiroli of Great Britain; Georges Enesco, Stravinsky, Carlos Chavez and Artur Rodzinsky.

Early in October—Return of Jack Benny to his program, 6 p. m. Sundays on WEAF net and KSD.

Early in November—Return of Richard Crooks, the tenor, to the program now featuring Margaret Speaks on KSD, 7:30 p. m. Mondays on WEAF net and KSD.

Here and There on the Air

Sophie Tucker to Exchange Roles With Ben Bernie Tuesday Night — Oldtime "Thriller" in "Wonder Show" Tonight.

By J. L. S.

EVE BECKE, the British singer who came from London last October with Jack Hylton's orchestra and was featured on a number of his first radio programs in this country is billed for Jack Shilkret's period at 3:30 this afternoon on the CBS net and KMOX. In private life she is Countess di Caneva di Riverlo.

The story of the Statue of Liberty in New York Harbor, as related from Bedloe's Island, site of the statue, by John Kennedy, will be a feature of the program at 12 noon today on the WJZ net and KWK. Also billed are Corinna Mura, a young Spanish singer; Walter O'Keefe, the comedian; Phil Spitalny and his all-girl orchestra and Frank Black's symphony orchestra.

Cornelia Otis Skinner has selected "Embers" for her one-woman theater broadcast tonight.

Alexander Gray, singer and actor, will lead the Community Sing at 8:30 tonight on KMOX and the CBS net.

At 5 p. m. today on the CBS net, Dr. Henry Seidel Canby, formerly editor of the Saturday Review of Literature, will discuss current trends and his own tastes as to poetry with David Ross reading various poems.

Tom Terris' Oriental Romance program will be shifted from the WEAF to the WJZ network at 3 p. m. today. Kornienko's orchestra supplies a background for a story of the East.

The Sunday Vespers program today will be broadcast on KWK at 2 o'clock.

Walter Huston and Ruth Chatterton are billed for the Hollywood Hotel period Friday night.

Ben Bernie and his orchestra will substitute for Wayne King on the CBS net and KMOX tomorrow evening.

• • •

"Silver Mask Tenor" Sings Again on KSD.

JOE WHITE, "The Silver Mask Tenor" of years ago, is singing on KSD at 11:05 a. m. Mondays, Wednesdays and Fridays. Another tenor on KSD worth hearing is Terri La Franconi, at 5:45 p. m. Thursdays, and with Lucille Manners, the soprano, at 3:45 p. m. Fridays.

An old-fashioned melodrama will be performed with flourishes by "The Great McCoy's" stock company with a variety show, community sing and music, in the "Wonder Show" on WGN and the Mutual chain at 7 o'clock tonight. Jack Smart has the role of "The Great McCoy."

The broadcasting by Graham McNamee of the finals of the All-American "Soap Box" Derby for boys who will guide their homemade "autos" as they coast down a hill at Akron, O., is set for 1 p. m. and 4:30 p. m. today on the WJZ net and KWK.

• • •

Operetta Series on Thursdays.

ANOTHER series of operetta performances by the NBC Light Opera Company will begin Thursday. The broadcasts are scheduled weekly at 2:30 p. m. on the WJZ network.

Jesse Crawford has added an organ recital period at 9:45 p. m. Wednesday on the WEAF chain. Gale Page is singing on the WJZ net at 1:15 p. m. Saturdays.

The Wilderness Road serial, dramatizing episodes in the steady press of colonists westward and their conflicts with the Indians, which was adjudged by the National Women's Radio Committee to be the best children's program, is carried by the CBS net at 3:45 p. m. Monday through Friday.

• • •

Betty Jane Holman Radio Soloist Tonight.

BETTY JANE HOLMAN, the younger of the two Holman Sisters whose two-piano concerts have been broadcast by KSD and national networks, is billed for her first solo broadcast at 9:45 tonight on KWK. She is to play music by Chopin.

The Happy Hollow serial is back on the CBS net at 12:15 noon Monday through Friday.

Jeannine Macy is singing again on WLW in the Summer Swingtime period at 5:45 p. m. Mondays, Wednesdays and Fridays, and on her own program at 8:45 a. m. Fridays. Paul Sullivan, WLW's news commentator, has changed his time on the air to 11 p. m. daily. Sullivan, formerly a KSD announcer, has been visiting in St. Louis. Harry Lang and Luise Squire, formerly on Broadway in musical comedy and the Follies and widely known to vaudeville audiences, are being featured in WLW's Follies at 9:30 p. m. Mondays.

• • •

Louis-Sharkey Fight on CBS Net.

THE Louis-Sharkey fight Tuesday night will be broadcast after all, at 8 o'clock on the CBS chain and, KMOX and WBBM.

A description of a fiesta on the Grand Canal in Venice, broadcast from a gondola carrying a short wave transmitter, will be rebroadcast on the WJZ chain at 2 p. m. next Saturday.

"Give 'Em the Heat," written as a satire on gangland and gangster stories by Don Becker of WLW, with music by members of the station's staff, will be carried by the WEAF net and KSD at 7:30 p. m. Tuesday. Becker has written a musical play, "Loves of the Southern Sea," with Virginio Marucci, the WLW conductor, which will be broadcast at 7:30 Tuesday night, Aug. 25.

"Lanny" Back on KSD



MARJORIE HANNAN (above), who plays the role of "Fay Perkins" in KSD's "Ma Perkins" serial at 1:15 p. m. daily except Saturday and Sunday.



LANNY ROSS, who is back from Europe to take over the Show Boat again next Thursday night on KSD and completely change the character and personnel of the weekly program.

Gossip From the Studios

FRED ASTAIRE, whose fall radio revue will open on KSD and the WEAF network at 7:30 Tuesday night, Sept. 8, flew East from the coast last week and sailed on the Normandie for a brief vacation in England. Although he expected to spend most of his time in London, he said, he would visit his sister and former partner, Adele, now Lady Cavendish, at her country place. Johnny Green, who will lead the orchestra for Astaire's series, also flew East, but will return to Hollywood in a week or so to begin organizing an orchestra and line up the music for the show. He plans to use only new and distinctive arrangements on the Astaire programs.

As was intimated last week, the Monday night Gypsies concerts will soon be of the past. The last of them will be that scheduled for the night of Sept. 7. These concerts, directed by Harry Horlick, have been a weekly half-hour feature on KSD and the WEAF network for years; in fact, are probably the oldest program now on the air.

"Tony Cabooch", an Italian dialect act that some years ago was featured by a St. Louis station and then went on a national network for several weeks, is now being broadcast on WBAL, Baltimore, after a season on WINS, New York. "Tony" is played by Chester Gruber, actor and vaudeville player who developed his many-voices program in St. Louis. . . . Jane Froman is reported all set for a part in Ed Wynn's fall radio show. . . . East and Dumke, the comedians who made "Sisters of the Skillet" a household phrase; Dick Ballon's orchestra and Gene Ramey, tenor, probably will be featured Tuesday and Thursday mornings on the CBS chain before long.

. . .

The shift of the Tim and Irene and Don Wilson show, which will go into effect Sunday, Aug. 30, will be only to stations in the East and Middle West, among them KSD. Jack Benny's return to the program, which will be continued on KSD, is set for the fall. . . . KSD is to carry a program featuring impersonations of Tom Mix, at 4:15 p. m. Mondays through Fridays, starting Sept. 28. . . . B. A. Rolfe reports that he has proof of the waning of "swing" music, in that on his new programs nearly 80 per cent of requests from listeners are for slow waltzes and old-fashioned brass band marches. . . . Gladys George, through with work on the movie, "Valiant Is the Word for Carrie," has had offers of a couple of radio shows.

Joe Cook probably will do a guest appearance on KSD's Smith Ballew program next Saturday night . . . A radio "come back" for Jack Pearl, possibly in a revamped "Baron Munchausen" role, is again rumored . . . Burns and Allen's weekly Wednesday night programs the last two weeks of this month may come from Honolulu. If so, their fun-making will be put on the air by KGMB, Hawaiian Islands, for pick-up and rebroadcasting over the CBS network and KMOX.

Alice Reinheart will be out of KSD's Friday night Court of Human Relations cast for several weeks because of the sudden death of her father.

Arthur Pryor and his band will play a typical oldtime band concert, as given on the boardwalk at Asbury Park, N. J., during the Cavalcade period Wednesday evening.

Edward Arnold, the Hollywood character actor, will play in episodes from "The Rise of Silas Lapham" during Rupert Hughes' program Tuesday night. Gertrude Niesen, the singer, remembered by St. Louisans for her Muny Opera appearances, also is billed for this period.

The broadcast of the unveiling of the "transparent woman," a figure made of transparent cellhorn and designed to show the functioning of the organs of the body, postponed from yesterday, has been set for 3:30 p. m. Wednesday on the WEAF chain. It will come from the New York Museum of Science and Industry.



TONY CABOOCH (Chester Gruber), old-time St. Louis radio comedian, now broadcasting his act in Baltimore, Md.

Concert Led By Toscanini At 12:35 Noon

Part of Beethoven's "Fidelio" From Salzburg on KSD Today With Notable Cast.

PART of a performance of Beethoven's "Fidelio" at the Salzburg Music Festival will be broadcast from Austria on the WEAF network from 12 to 1 p. m. today. Toscanini will conduct, and the singers will include Lotte Lehmann, Anton Baumann, Alfred Jerger and Emanuel List.

A concert by the Egyptian Choral Club of Frankfort, Ill., a mixed chorus of 100 voices led by Frank E. Trobaugh, will be carried by the WEAF chain at 3:30 this afternoon. Otherwise, the radio concerts scheduled for this week are about as usually listed, including:

Today—At 8:30 a. m. on KMOX, Poetic Strings; 9:30 a. m., on KMOX, Salt Lake City Tabernacle choir and organ; 10:30 a. m., on KWK, Radio City concert; music by Gounod, Beethoven and Gouvy played by a woodwind orchestra; 12 noon on WEAF net, opera from Salzburg, and on KMOX, Kreiner string quartet; music by Milhaud and Brahms; 1 p. m. on CBS net (1:15 on KMOX), Howard Barlow's Understanding Music concert; Brahms' "Academic Festival Overture" and Second Symphony; 1 p. m. on WEAF net (1:30 on KSD), Chautauqua Symphony.

1:30 p. m. on KWK, Benno Rabinoff, violinist; 3:30 p. m. on KWK, NBC concert orchestra and singers; 4 p. m. on KWK, Canadian Grenadier Guards' band.

5:30 p. m. on KSD, Fireside Recital; Sigurd Nilssen, basso, and Willie Morris, soprano; 6:30 on KMOX, Robin Hood Dell symphony, Josef Iturbi conducting; Rimsky-Korsakoff's "Scheherazade" suite, Sibelius' "The Swan of Tuonela" and "Finlandia," and "On the Steppes," and the "Polovetsian Dances" from Borodin's "Prince Igor"; 6:30 p. m. on KWK, Goldman band; 7 p. m. on WIL, symphony concert from Chicago; 8 p. m. on KSD, Interlochen concert; 9:15 p. m., on WJZ net, Shandor, the violinist; 10:30 p. m., on CBS net and WBBM (770), San Francisco Symphony.

Monday—6:30 p. m. on KSD, Margaret Speaks and William Daly's orchestra.

Tuesday—8:13 a. m. on KSD, Viennese Sextet. 2:30 p. m. on CBS net, Columbia Concert Hall. 7:30 p. m. on KWK, Goldman Band, 8:30 on KWK, NBC String Symphony.

Wednesday—7 p. m. on KWK, NBC concert orchestra.

Thursday—12:05 noon on WEAF network, part of a performance of Verdi's "Falstaff" at the Salzburg Festival, Toscanini conducting with Dusolina Giannini and Dino Borgioli heading the cast. 6 p. m. on CBS net and KMOX, Seattle Symphony Orchestra, Basil Cameron conducting; music by Goldman, Liszt, Debussy and Tschaikowsky, 8 p. m. on KMOX, Chicago Symphony Orchestra, 8:30 p. m. on KWK, Vivian della Chiesa, soprano, and orchestra.

Friday—4:35 p. m. on CBS net, concert of music by Johann Strauss, Fritz Mahler, of Vienna, conducting.

Saturday—7 p. m. on KWK, Goldman Band and on KMOX, Bruna Castagno, contralto, and orchestra, 8:30 p. m. on KMOX and WBBM (770), Alexander Cores' "Master Violins" recital.

• • •

John Boles Billed For Radio Theater.

JOHN BOLES and Evelyn Venable in "The Vagabond King" tomorrow night, and Eddie Cantor in "Whoopie" Monday evening, Aug. 24, are the billings for the coming two Radio Theater broadcasts.

Sophie Tucker and her orchestra will replace Ben Bernie's dance band in his period Tuesday night. But Bernie will be her "guest" for the performance. His radio vacation as orchestra leader and master of ceremonies will be only for the one week.

Fr. Coughlin in Radio Speech This Afternoon

KMOX, WMAQ (670 kc.), WBBM (770), WEAF and CBS network stations will broadcast from 2 to 3:15 this afternoon addresses delivered by Father Coughlin and William Lemke, Union party candidate for President, at the Cleveland convention of the former's National Union for Social Justice. Other stations which may carry the addresses are WHO (1000 kc.), WOW (590), WDAF (610), and WCKY (1490). The broadcast will open with a speech by Thomas C. O'Brien, Lemke's running mate, then pick up Lemke's address and be concluded by the talk by Father Coughlin.

An address by Gov. Alf M. Landon, the Republican candidate for President, will be broadcast by KSD and the WEAF network at 2 p. m. next Saturday.

William Hard's talks for the Republican National Committee are scheduled again this week on KWK at 8:15 p. m. Mondays, Tuesdays, Thursdays and Fridays.

The Democratic National Committee's "Happy Days" program is set for 8:45 p. m. Tuesday on the CBS net and KMOX.

A special program for the Republican National Committee is to be carried by the WEAF net and KSD at 2 p. m. Saturday.

Another series for the Democratic National Committee, entitled "Food for Thought" and planned principally for women listeners, is scheduled at 11:15 a. m. Tuesdays and Thursdays on the WJZ chain, starting this week. Mrs. Curtis Bok will act as mistress of ceremonies for the Thursday broadcasts.

Public Discussions, Informative Talks

TODAY.

NORTHWESTERN UNIVERSITY-CITY faculty discussion—9 a. m., on WGN (720 kc.)

University of Chicago Round Table: "Drouth Control"; speakers, Walter Bluecher of the American Society of Planning Officials; Edward A. Duffy, professor of marketing, and Stuart P. Meech, professor of finance—10:30 a. m. on WMAQ (670) and WEAF net. (Change to old schedule.)

Addresses by Father Charles Coughlin and William Lemke at convention of the National Union for Social Justice—2 to 3:15 p. m. on KMOX, WMAQ (670), WBBM (770) and WEAF and CBS nets.

MONDAY.

J. F. Coates, member of the Legislative Council of New South Wales, Australia: "Impressions of America"—3:30 p. m. on WEAF net.

• • •

THURSDAY

John Cudahy, United States Ambassador to Poland, who believes another great European war is inevitable: "The European Situation and Its Bearing Upon American Neutrality"—7:30 p. m. on CBS net.

SATURDAY.

Gov. Alf M. Landon, Republican candidate for President—2 p. m. on KSD and WEAF net.

• • •

Paul Whiteman will lead his orchestra tonight in his own arrangement of Gershwin's "Rhapsody in Blue" with Roy Bargy as the pianist.

WE PAY MOST CASH
For Old Gold, Silver, Antiques, Diamonds, Plated Articles.
NEW HIGHEST PRICES
H. SPARBER & CO.
106 N. 7TH ST.

A PAGE
Daily
PART SIX



For
sports
jersey blouse
A tucked-bosom tie-neck Blou
pure Zephyr wool. Wearable,
and casual. Rose, gold, rust, gree
blue. Sizes 32 to 40.
Herringbone Flannel Skirt
with Zip Closing . . .



Tea for Two
$7.50
a smart

All Occasion
$5
sorority



Dinner time
$6.75



Clas
CAN A WOMAN BE A SUCCESSFUL PRIVATE DETECTIVE?
Starting Monday Dreft presents
an exciting, new drama-of-the-air
KITTY KEENE
INCORPORATED
Follow the adventures of this beautiful woman of the World, who has a shadow in her past.
EVERY DAY EXCEPT SATURDAY AND SUNDAY
9:15 A. M. Station KMOX

ST. LOUIS POST-DISPATCH

A STORY FOR CHILDREN
DAILY IN THE POST-DISPATCH DAILY MAGAZINE

PART SIX — ST. LOUIS, SUNDAY MORNING, AUGUST 16, 1936. — PAGES 1—4H

Concert Led By Toscanini At 12:35 Noon

Part of Beethoven's "Fidelio" From Salzburg on KSD Today With Notable Cast.

PART of a performance of Beethoven's "Fidelio" at the Salzburg Music Festival will be broadcast from Austria on the WEAF network from 12 to 1 p. m. today. Toscanini will conduct, and the singers will include Lotte Lehmann, Anton Baumann, Alfred Jerger and Emanuel List.

A concert by the Egyptian Choral Club of Frankfort, Ill., a mixed chorus of 100 voices led by Frank E. Trobaugh, will be carried by the WEAF chain at 3:30 this afternoon. Otherwise, the radio concerts scheduled for this week are about as usually listed, including:

Today—At 8:30 a. m. on KMOX, Poetic Strings; 9:30 a. m., on KMOX, Salt Lake City Tabernacle choir and organ; 10:30 a. m., on KWK, Radio City concert; music by Gounod, Beethoven and Gouvy played by a woodwind orchestra; 12 noon on WEAF net, opera from Salzburg, and on KMOX, Kreiner string quartet; music by Milhaud and Brahms; 1 p. m. on CBS net (1:15 on KMOX), Howard Barlow's Understanding Music concert; Brahms' "Academic Festival Overture" and Second Symphony; 1 p. m. on WEAF net (1:30 on KSD), Chautauqua Symphony.

1:30 p. m. on KWK, Benno Rabinoff, violinist; 3:30 p. m. on KWK, NBC concert orchestra and singers; 4 p. m. on KWK, Canadian Grenadier Guards' band.

5:30 p. m. on KSD, Fireside Recital; Sigurd Nilssen, basso, and Willie Morris, soprano; 6:30 on KMOX, Robin Hood Dell symphony, Josef Iturbi conducting; Rimsky-Korsakoff's "Scheherazade" suite, Sibelius' "The Swan of Tuonela" and "Finlandia," and "On the Steppes," and the "Polovetsian Dances" from Borodin's "Prince Igor"; 6:30 p. m. on KWK, Goldman band; 7 p. m. on WIL, symphony concert from Chicago; 8 p. m. on KSD, Interlochen concert; 9:15 p. m., on WJZ net, Shandor, the violinist; 10:30 p. m., on CBS net and WBBM (770), San Francisco Symphony.

Monday—6:30 p. m. on KSD, Margaret Speaks and William Daly's orchestra.

Tuesday—8:13 a. m. on KSD, Viennese Sextet. 2:30 p. m. on CBS net, Columbia Concert Hall. 7:30 p. m. on KWK, Goldman Band, 8:30 on KWK, NBC String Symphony.

Wednesday—7 p. m. on KWK, NBC concert orchestra.

Thursday—12:05 noon on WEAF network, part of a performance of Verdi's "Falstaff" at the Salzburg Festival, Toscanini conducting with Dusolina Giannini and Dino Borgioli heading the cast. 6 p. m. on CBS net and KMOX, Seattle Symphony Orchestra, Basil Cameron conducting; music by Goldman, Liszt, Debussy and Tschaikowsky, 8 p. m. on KMOX, Chicago Symphony Orchestra, 8:33 p. m. on KWK, Vivian della Chiesa, soprano, and orchestra.

Friday—4:35 p. m. on CBS net, concert of music by Johann Strauss, Fritz Mahler, of Vienna, conducting.

Saturday—7 p. m. on KWK, Goldman Band and on KMOX, Bruna Castagno, contralto, and orchestra, 8:30 p. m. on KMOX and WBBM—(770), Alexander Cores' "Master Violins" recital.

* * *

John Boles Billed For Radio Theater.

JOHN BOLES and Evelyn Venable in "The Vagabond King" tomorrow night, and Eddie Cantor in "Whoopie" Monday evening, Aug. 24, are the billings for the coming two Radio Theater broadcasts.

Sophie Tucker and her orchestra will replace Ben Bernie's dance band in his period Tuesday night. But Bernie will be her "guest" for the performance. His radio vacation as orchestra leader and master of ceremonies will be only for the one week.

CAN A WOMAN BE A SUCCESSFUL PRIVATE DETECTIVE?

Starting Monday Dreft presents an exciting, new drama-of-the-air

KITTY KEENE
INCORPORATED

Follow the adventures of this beautiful woman of the World, who has a shadow in her past.

EVERY DAY EXCEPT SATURDAY AND SUNDAY
9:15 A. M. Station KMOX



For College Clothes it's "FAMOUS"

We've looked this college question square in the eye! We feel that we KNOW the sort of clothes you want to take along with you. We understand that on first-semester days nothing builds you up like confidence in clothes! So we're ready with authentic fashions for every occasion on and off the campus!

informal showing monday
10 to 4—little new yorker shop

these college girls will model...

Kittie Ann Davie, *Washington U.* — Jeanne Butler, *Washington U.*
Billie Docter, *Monticello* — Elenore Meier, *John Burroughs*
Eleanor Finley, *Lindenwood* — Edwine Schmid, *Ward-Belmont*
Jeanne De Vaney, *Webster College* — Grace Powe, *Wells College*

Fourth Floor

sports shop classics

jersey blouse $3.98

A tucked-bosom tie-neck Blouse of pure Zephyr wool. Wearable, warm and casual. Rose, gold, rust, green and blue. Sizes 32 to 40.

Herringbone Flannel Skirt with Zip Closing . . . $3.98

chenille frock $12.95

Campus favorite—soft 2-piece wool Chenille knit that will not wrinkle or sag. Comfortable and smart. Adorable fashion details . . . in coppestone, Longchamps red, spruce green and black. 12 to 20.

Fourth Floor

Tea for Two $7.50 — Week-Ender $10 — The Snip $3.75

a smart hat wardrobe



All Occasion $5

For your casual sports and campus togs . . . for rush affairs . . . for dates and week-ends—you'll find Hats here to top them to perfection.

$3.75 to $10

Fifth Floor

sorority house pledges

Dinner time $6.75

We've chosen simplicity and smartness in exciting variation. Sure to pass any fashion test with flying colors. Three shown, but dozens of others equally "right." Priced at

$6.50 to $8.75

Third Floor

Class time $6.50

Anytime $7.75

a quick course in college suits

2-pc. tweed suit

An all time favorite. Swagger Coat of colorful tweed, with a notched raccoon collar. Smart skirt to wear with blouses and shirts. Sizes 12 to 20. $45

3-pc. lapin suit

A real inspiration! Swagger Coat of Lapin Fur (dyed coney) to wear with everything! And a clever little Jacket Suit of Tweed. Brown, gray or black. Sizes 12 to 20. $59.75

Suit Shop—Fourth Floor

be casual about the coat question

$59

Choose a soft-deep-piled fleece or a colorful tweed! See to it that it has the proper amount of flare . . . and wear it with a belt or as a swagger! Top it off with a collar of raccoon . . . beaver . . . red fox or azure fox (white dyed). Be gay as to color . . . Argentine rust, Kent green, rich brown tan or navy.

Coat Section—Fourth Floor

little new yorker fashion standouts

a cashmere frock

Soft as a kitten's ear . . . but tailored strictly as a man's overcoat! Buttons down the front . . . has four pockets . . . notched collar and ascot scarf. In natural and colors. 11 to 15 . . . $12.95

a casual suit.

—with an adorable swagger coat that goes with EVERYTHING! Buttons back as a Tuxedo or worn closed. Little chin-fitting collar of raccoon. Two-piece tweed suit underneath. 11 to 15 . . . $35

Fourth Floor

OUR ADVISORY BOARD

Is composed of girls who KNOW what you'll need. Let them help you in your selections. They are:

Kittie Ann Davie, *Washington U.* — Edwine Schmid, *Ward-Belmont*
Grace Powe, *Wells College* — Lillian Jameson, *Wellesley*

Also we have catalogues from 25 of the leading colleges, that will be of assistance.

FAMOUS-BARR CO.

OPERATED BY THE MAY DEPT. STORES CO.

WE GIVE AND REDEEM EAGLE STAMPS—FEW RESTRICTED ARTICLES EXCEPTED

MONDAY—ONE DAY ONLY—IN THE BASEMENT ECONOMY STORE

REMNANT Sales DAY

A Rousing, Value-Giving Event That Brings Extraordinary Savings on New Remnants, Regroupings of Seasonable Merchandise From Our Own Stocks and Specially Purchased Odd Lots Obtained at Decided Price Concessions! No Mail or Phone Orders Accepted! Be Here Early for Best Selections!

Misses' Pastel Summer Coats Originally $5.95 to $10.75! Broken sizes . . . 12 to 20! $2.44

Light-Weight Sports Suits Formerly $10.75 to $13.95! Jigger and swagger styles . . . 14 to 20. $5

$2.95 to $3.95 Dresses Cotton Lace Dresses in one and two-piece styles. 14 to 44. $2

Women's Charming Dresses Originally $5.98 to $7.98! Silk prints, sheers and others. $5

Summer Formal Frocks Originally $5.98 to $7.98! Dotted Swiss, Rayon Taffeta and others. $3

Soiled Wedding Gowns $12.75 to $20.00 grades! Sizes 14 to 20. $5

Larger-Size Summer Dresses Originally $6.95 to $9.90! Dark and light shades. $3.94

Larger-Size Dresses, Special Formerly $4.98 to $6.88! Rayon prints. $2.94

Large Size Redingotes Originally $4.95 to $6.95! Navy rayon crepe. 44 to 52. $2.99

Larger-Size Light Coats Formerly $10.75 to $13.95! 41¼ to 51¼. $8.45

98c Wear for Kiddies Dresses and Suits, with or without sleeves. 82c

98c Creepers or Suits All handmade Creepers 1 to 2. Suits 2 to 5. 77c

Dresses or Gertrudes Handmade for Baby. Dresses with set-in sleeves. 3 for $1

59c Play Suits Flapper style in chambray. Girls' 2 to 6. Boys' 2 to 8. 47c

79c Fall Handbags Smart new Handbags in many colors and styles. 49c

Women's $1.49 Umbrellas 16-rib fast-cotton Umbrellas in several colors. 99c

Men's Handkerchiefs Good quality white cambric with initials. Special. 5c

Kiddies' 'Kerchiefs, 12 for Prints, woven borders and others for school use. 25c

Women's Mesh Gloves White, navy and brown in all sizes, not every style. 10c

Table Flatware Odds and ends of better grades. Several different pieces. Each 6c

Summer Millinery White crepe, felt and straws. Sizes 22 and 23. For women and misses! 39c

Girls' $10.95 Coats Spring Tweed and Wool Crepe Coats; 7 to 16. $4.99

Women's Soiled Footwear Summer Shoes in white, combinations of white. 88c

Soiled $2 to $10 Shoes Summer styles in women's nationally known footwear. $1.49

$2.98 to $3.45 Oxfords Girls' and women's Summer Sports Shoes. All sizes. $1.99

Men's $2.98 Summer Shoes White and beige and white combinations. Broken sizes. $1.88

$1.29 to $2 Footwear Children's soiled white and white combination Shoes. 88c

Men's 50c Belts Summer Sports Belts in wanted styles; all sizes. 35c

Men's Soft Collars Popular styles in most sizes . . . regularly 20c. 10c

Men's 96c Shirts 298 Fancy Shirts in this group. Collars attached. 79c

Large-Size Shirts 312 Shirts in smart-looking patterns. Broken ranges. 55c

Girls' Mussed Dresses Organdies, Shantungs and Dimities in light shades. 7 to 14. 52c

SAVE ON DOMESTIC AND COTTON GOODS REMNANTS

Dress Print Remnants *35c Grade! Yard* 15c — Rayon and cotton remnants in charming Fall patterns. 36 inches wide.

Candlewick Spreads *Less* 1/3 — Showroom samples . . slightly mussed! Full or twin sizes.

18c Fully Bleached Muslin, Yard 10c — 36 inches wide! Soft "needleized" finish! Just 4000 yards offered.

19c Cotton Outing Flannelette, Yd. 11c — 36 inches wide! Remnants of 2 to 9 yard lengths! Soft fleece!

22c Cotton Broadcloth Remnants Yard 12½c — 2 to 8 yard lengths! Fully bleached . . . lustrous finish!

17c Cheery Percale Remnants, Yard 9c — 36 inches wide! Colorfast, printed Percales in delightful patterns.

Luncheon Cloths *35c Value! Monday Only* 15c — Colorful plaid cotton cloths . . . 34x34-inch size . . specially purchased group. Limited quantity.

12½c Unbleached Muslin Remnants, Yd. 9c — 39 inches wide! High-count quality . . . 8 to 20 yard pieces! Serviceable.

25c Printed Charmeuse, yard 11c — Cotton Charmeuse remnants in delightful printed patterns. 36 inches wide.

25c to 75c Wash Goods Remnants, Less 1/2 — Cord laces, eyelet batistes, dimities, lawns and a host of others.

25c Plisse Crepe Remnants, Yard 11c — 30-in.-wide cotton Plisse Crepe in plain pastel shades.

Cotton Blankets *Seconds! 75c Grade!* 56c — 70x80-inch size Blankets in colorful plaids! Soft, warm fleece.

72x99-Inch Bed Sheets *Seconds $1 Grade!* 79c — Fully bleached, high-count quality Sheets! Subject to slight imperfections.

Basement Economy Balcony

SILKS - SYNTHETICS - WOOLENS

Woolen Pieces, Each 33c

Originally . . . Yard $1.98 to $2.98!

Short lengths of splendid quality woolens for girls' school skirts and other purposes! ½ to ¾ yard pieces . . . all 54 inches wide! In a host of desirable shades.

$1 to $1.98 Silk Remnants, yd 59c — All-silk, crepe back satin and plain silk crepe . . . 1 to 3 yard lengths.

Silk Crepe or Satin Pieces, Each 25c — ½ to ¾ yard pieces of $1 to $1.39 yard grades! Pastels or white.

$1.49 to $1.98 Woolens, Yard 88c — 54 inches wide. Coatings, suitings and dress fabrics. 1 to 5 yard.

59c - 98c Acetates, Yd. 29c — 1 to 2 yard lengths . . . light or dark.

$1.59 Cotton Velveteen, Yd. 88c — 36 inches wide! Twill back cotton velveteen in black and colors.

59c Rayon French Crepe, Yd. 29c — All-rayon Crepe, in 1 to 5 yard lengths. White or pink.

$1.49 Print Silk Remnants, Yard 59c — Pure dye Silks in delightful patterns. 1 to 4 yard lengths.

59c - 79c Acetates, Yd. 39c — 2 to 4 yard lengths in new Fall shades.

Basement Economy Balcony

RUGS—FLOORCOVERING

Inlaid Linoleum *$1.39 to $1.98 Grades! Sq. Yd.* 48c — Mill cuttings . . . many in matching patterns. 2 to 4 sq. yd. pieces.

Felt-Base Flooring *39c to 59c Grades! Sq. Yd.* 24c — Heavy quality felt-base Flooring remnants in 2 to 10 sq. yd. pieces.

Cork Linoleum *Remnants of 98c Grade! Sq. Yd.* 38c — Mill cuttings of 2 to 4 yd. grades! Many in matching, colorful pieces!

Carpet Pieces 39c to 98c — 59c to $1.59 grades! 18x27 to 18x48-inch sizes! Fringed ends.

$3.95 Rug Pieces, Each $2.98 — 27x54-inch size, heavy quality Wilton pieces. Fringed.

Axminster Rugs — $19.98 — Seconds of $32.50 grade! 9x12 ft.

$1.59 Carpeting Remnants, Yard $1.09 — 27 inches wide! 2 to 6 yard lengths. Figured or plain patterns.

Rug Strips $2.29 to $3.95 — $3.39 to $5.95 grades! 30x62 to 28x108-in. size Rug Strips . . . figured or plain. Fringed ends.

Carpet Pieces — $1.08 — $1.49 to $1.68 grades! 27x36 inches.

$1.00 Fiber Mats, 36x72-Inch Size — 38c

Basement Economy Store

SAVE ON CURTAINS AND CURTAINING REMNANTS

Marquisette Curtaining *19c Grade! Yard* 5c — Remnants of curtaining . . . many in matching patterns!

Cretonne Remnants *25c Grade. Yard* 10c — Splendid quality . . in colorful floral patterns!

29c Cretonne Remnants, Yard 15c — Heavy quality Cretonnes in colorful designs. 10 to 20 yard lengths.

39c Marquisette Curtaining, Yard 16c — Remnants . . . many in matching patterns. 50 inches wide!

39c Homespun Remnants, Yard 25c — Heavy quality . . . for slip covers or draperies. In many charming designs.

59c Rayon Taffeta Remnants, Yard 29c — Pastel shades . . . 36 inches wide! Splendid for draperies or bedspreads!

Panels or Curtains *Odd Lots . . . Slight Seconds of $1 to $1.98 Grades. At Savings of* 1/4 to 1/2 — Marquisette Curtains in Priscilla style, cottage sets and lace panels in the group.

25x25-Inch Size Tapestry Squares, 29c — Many in matching pieces! Splendid quality. Choose several and save.

Attractive Damask Squares 19c — Rayon and cotton Damask Squares in a host of lovely patterns.

59c English Warp Cretonnes, Yard 29c — 50 inches wide! 10 to 20 yard lengths! Exceptionally low priced!

59c Terry Cloth Remnants, Yard 29c — Bright, floral patterns . . . ideal for charming, inexpensive drapes.

Marquisette Remnants *19c Grade! Yard* 10c — Marquisette Remnants in woven patterns on cream grounds.

Damask Remnants *59c Grade! Yard* 35c — Rayon and cotton Damask in figured and plain patterns.

Basement Economy Balcony

Crisp Wash Blouses Lawns, dimities and others. Sizes 34 to 40. 86c

69c Rayon Taffeta Slips Just 650! Some with panels. Lacy or tailored. 34 to 42. 49c

$1.49 to $1.98 Silk Slips Bias-cut models . . . trimmed with imported laces. 32 to 44. $1.27

$1 Wash Dresses, Special Sizes ranging from 14 to 40 are slightly broken. Limited quantity. 77c

$1 Cotton Crepe Pajamas 2-pc. Pajamas, tailored style. For women and misses. 88c

Cotton Slips or Gowns 39c to 59c value! Muslin or broadcloth. Regular sizes. 29c

Girls' Wash Dresses Pique and organdy in prints and solid colors. Mussed. $1 grade. 44c

69c Regulation Blouses White Percale Blouses with Peter Pan collar. Soiled. 44c

Girls' $1.29 Skirts Rayon crepe and tweeds in dark shades. For school. 59c

Girls' 59c Dresses White and pastel pique in sport style. 7 to 14. 32c

98c Jersey Leggings Talon fastened. Brown and blue. Sizes 2 to 6. 50c

Kiddies' 98c Sweaters Slipons and coats in sizes 2 to 8 and 8 to 14 years. 59c

Cotton Flannelette Sleepers Solid colors and patterns. 2 to 8. 69c grade. 3 for $1

Kiddies' Knit Sleepers White or pink Sleepers in small sizes 1 to 4 only. 59c

Girls' Rayon Bloomers Sizes 4 to 14 in good quality rayon, pink and tearose. 19c

79c Dresses-Suits Fall or Summer garments. Sizes 2 to 6. 2 for $1

35c and 50c Summer Ties Men's light-colored Neckwear; variety of patterns. 25c

Boys' 69c Sports Shirts All sizes in Shirts suitable for school and play! 53c

Boys' 29c Terry Pullovers Pastel shades in sizes for younger boys only. 19c

Seconds of 39c Hosiery Women's mock - fashioned, full or knee length. 23c

Men's 25c Brief Shorts Lightweight, ribbed cotton French style; elastic waists. Small sizes. 12½c

Men's 25c Anklets Rayon or rayon and cotton; 10 to 11½. 3 Prs. 50c

Children's 39c Slips Fine gauge rayon kind with built-up shoulders. 4 to 12. 25c

Children's Anklets 17c to 25c mercerized or combed cotton kinds. 12½c

Women's Union Suits Seconds of 55c ribbed combed cotton kind. 35c

$29.95 to $31.95 Dressers Strongly built, odd maple Dressers. $19.95

$6.95-$7.95 Fiber Furniture Chairs and Rockers with spring seats! Light or dark. $5.69

Floor Sample Mattresses $6.95 to $35.95 grades! Variety of sizes! Less 1/4

$12.95 Drop-Leaf Tables 38x45-inch size Tables in rich walnut finish. $9.89

$98.50 Dining-Room Suites Buffet, china, extension table and 6 chairs. $67.50

$1.39 Vanity Lamps In a variety of styles and colors. Matching shades. 89c

Mid-Season Dresses *Originally $5.98 to $7.98!* $3.29 — Women's washable prints, checked sheers, chiffons and washable crepes. 14 to 44.

Basement Economy Store

Mannish Suits *Originally $10.75 to $14.75!* $5.00 — Tailored Suits in single and double breasted styles. Broken sizes . . . 12 to 20.

Basement Economy Store

FAMOUS-BARR CO.'S BASEMENT ECONOMY STORE

OPERATED BY THE MAY DEPT. STORES CO. — WE GIVE AND REDEEM EAGLE STAMPS

Large-Size Dresses *Originally $4.98 to $5.98!* $2.49 — Chiffons, voiles, prints and solid shades in sizes 46 to 52! Limited quantity!

Basement Economy Store

Dress Coats *Originally $16.75 to $24.50!* $13.95 — Self-trimmed, wool crepe Coats in navy and black. Broken sizes . . . 44 to 52.

Basement Economy Store

FAMOUS-BARR CO.

OPERATED BY THE MAY DEPT. STORES CO. — WE GIVE AND REDEEM EAGLE STAMPS—FEW RESTRICTED ARTICLES EXCEPTED



starts monday!
special sale!
3600 pairs of

WOMEN'S GLOVES

think of it! $1.98 and $2.45 kinds! pair **$1.19**

these colors:

black brown
navy gray
beige white

Light weight leather and real kid Gloves in smart slip-on styles, with pique seams. The kind of gloves you'll want for every outfit...and at this saving you can buy as many pairs as you need!

Gloves—Main Floor

a thrilling value scoop! special purchase of 6378 yards of pure-dye, all-silk

Satin Crepe

starts monday! plan to be here early!

Colors for correct autumn wear! Scores of street shades, evening tones . . . and washable satin crepe in lingerie shades! We can't over-emphasize it . . . rich, shimmering fabrics at such a startling saving, just when you're planning fall clothes . . . spells opportunity in capital letters!

"IT'S 'FAMOUS' FOR FABRICS"

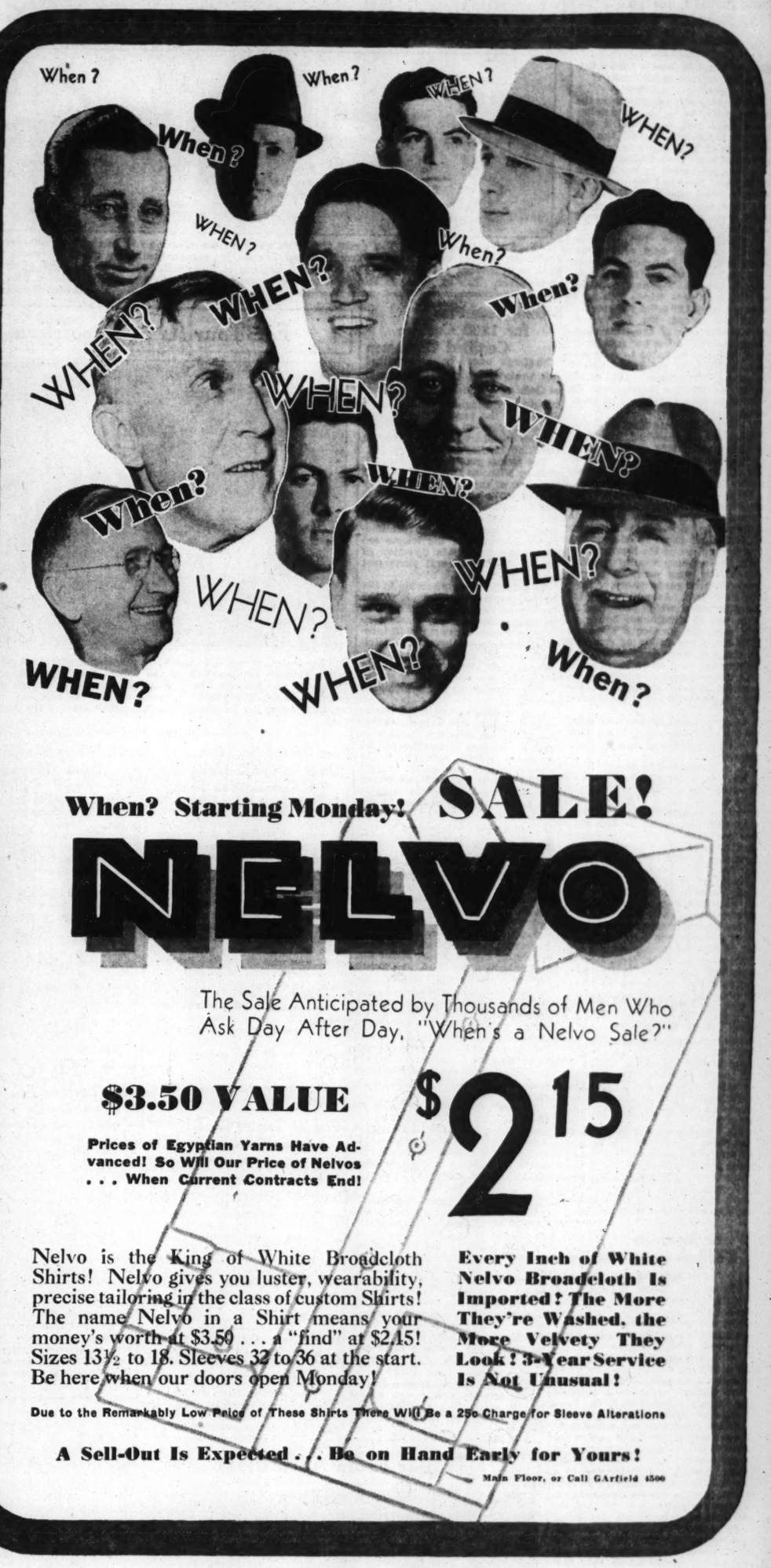
quality that ordinarily sells at $1.98 yard

Third Floor



$1.29 YARD





When? Starting Monday! **SALE!**

NELVO

The Sale Anticipated by Thousands of Men Who Ask Day After Day, "When's a Nelvo Sale?"

$3.50 VALUE

Prices of Egyptian Yarns Have Advanced! So Will Our Price of Nelvos . . . When Current Contracts End!

$2.15

Nelvo is the King of White Broadcloth Shirts! Nelvo gives you luster, wearability, precise tailoring in the class of custom Shirts! The name Nelvo in a Shirt means your money's worth at $3.50 . . . a "find" at $2.15! Sizes 13½ to 18. Sleeves 32 to 36 at the start. Be here when our doors open Monday!

Every Inch of White Nelvo Broadcloth Is Imported! The More They're Washed, the More Velvety They Look! 3-Year Service Is Not Unusual!

Due to the Remarkably Low Price of These Shirts There Will Be a 25c Charge for Sleeve Alterations

A Sell-Out Is Expected . . . Be on Hand Early for Yours!

Main Floor, or Call GArfield 4500

MONDAY ONLY! PLAIN COLORED

CLOCKED SOCKS

For Men . . . Regularly 25c

5 PAIRS $1



The "buys" of the day, one day only! Silk reinforced with rayon . . . with arrowhead clocks, high spliced heels and reinforced toes. Black, navy, cordovan, French tan. 10 to 12.

Main Floor, or Call GArfield 4500

new styles in platinum

RING MOUNTINGS

$39

Sixteen brilliant diamonds in a graceful design that will reflect the beauty of your stone.

$44

Twenty-two sparkling diamonds in a most effective pattern that will bring out the brilliance of your stone.



A $5 Deposit Will Hold Your Mounting for Future Delivery!

Main Floor Balcony

FOR TELEPHONE ORDERS or Adjustments Call GArfield 4500 . . . Direct, Quick Personal Shopping Service

TORE
AY

Own Stocks and
est Selections!

isp Wash Blouses
limities and others. to 40. **86c**

Rayon Taffeta Slips
Some with panels. tailored. 34 to 42. **49c**

9 to $1.98 Silk Slips
models . . . trim- h imported laces. 32 **$1.27**

Wash Dresses, Special
nging from 14 to 40 tly broken. Limited **77c**

Cotton Crepe Pajamas
jamas, tailored style. nen and misses. **88c**

tton Slips or Gowns
9c value! Muslin or pth. Regular sizes. **29c**

Girls' Wash Dresses
nd organdy in prints id colors. Mussed. e. **44c**

Regulation Blouses
Percale Blouses with Pan collar. Soiled. **44c**

Girls' $1.29 Skirts
crepe and tweeds in ades. For school. **59c**

Girls' 59c Dresses
and pastel pique in tyle. 7 to 14. **32c**

8c Jersey Leggings
fastened. Brown and Sizes 2 to 6. **50c**

ddies' 98c Sweaters
and coats in sizes 2 nd 8 to 14 years. **59c**

on Flannelette Sleepers
colors and pat- 2 to 8. 69c grade. **3 for $1**

ddies' Knit Sleepers
or pink Sleepers in izes 1 to 4 only. **59c**

irls' Rayon Bloomers
to 14 in good quality , pink and tearose. **19c**

79c Dresses-Suits
or Summer gar- n. Sizes 2 to 6. **2 for $1**

and 50c Summer Ties
light-colored Neck- variety of patterns. **25c**

ys' 69c Sports Shirts
zes in Shirts suitable hool and play! **53c**

ys' 29c Terry Pullovers
shades in sizes for er boys only. **19c**

econds of 39c Hosiery
en's mock - fashioned, knee length. **23c**

en's 25c Brief Shorts
weight, ribbed cot- rench style; elastic . Small sizes. **12½c**

Men's 25c Anklets
n or rayon and n; 10 to 11½. **3 Prs. 50c**

Children's 39c Slips
gauge rayon kind with up shoulders. 4 to 12. **25c**

Children's Anklets
o 25c mercerized or ed cotton kinds. **12½c**

Women's Union Suits
nds of 55c ribbed ed cotton kind. **35c**

.95 to $31.95 Dressers
ngly built, odd Dressers. **$19.95**

5-$7.95 Fiber Furniture
s and Rockers with seats! Light or dark. **$5.69**

oor Sample Mattresses
to $35.95 grades! ety of sizes! **Less ¼**

12.95 Drop-Leaf Tables
-inch size Tables in walnut finish. **$9.89**

8.50 Dining-Room Suites
t, china, exten- able and 6 chairs. **$67.50**

$1.39 Vanity Lamps
variety of styles and . Matching shades. **89c**

Dress Coats
Originally $16.75 to $34.50!
$13.95
Self-trimmed, wool crepe Coats in navy and black. Broken sizes . . . 44 to 52.
Basement Economy Store

Nine Autos Undergo 18,220-Mile Test for Best Fuel, Lubricants

$100,000 Spent on Run to Insure Scientific Record in All Kinds of Driving Conditions.

Nine motor cars ranging from the lowest priced to the thousand dollar class have just completed a test run of 18,220 miles under the supervision of Texas Co. engineers at a cost of more than $100,000.

It was conducted in the interest of the best fuels and lubricants for every driving condition. Details of the economy, endurance and speed tests were carried on in the most scientific manner.

Leaving Houston, Tex., early in March, the first part of the run consisted of a 5011-mile economy test back and forth over the highway to Laredo. The average speed of the nine cars which ran as a caravan was 47.96 miles per hour.

At this speed, the Pontiac 8, which was one of the nine cars, averaged 17.57 miles per gallons of fuel, and was exceeded by only one car, which is in the lowest priced bracket. Throughout the 18,220 miles the Pontiac maintained its second position in fuel and oil economy.

Endurance Run.

The second part of the trip, which covered 9754 miles, was an endurance run around the rim of the United States with Houston as the starting and finishing point.

With dust through parts of Texas, New Mexico and Arizona that caused drivers and observers to wear masks for four days, and with 50 inches of snow in Montana a few days later and the thermometer near the sub-zero vanishing point, opportunity was provided to observe the true performance of cars, oils and fuels. Average speed for the 9754 miles, which consumed 28 days, was 49.26 miles per hour. At this rate, the Pontiac 8 averaged 16.58 miles per gallon of gas, and on the last three days of the run its average went up to 18.32.

In the combined economy and endurance run oil economy on the Pontiac was 1769.42 miles per quart of oil.

Accurate mileage was recorded by the pilot car which had a fifth wheel and electrical speed recording device.

Accurate Checking.

All car speedometers were checked for accuracy over a 329-mile stretch, and the Pontiac was found to be only two miles off for that distance, which is less than one per cent. This the engineers in charge of run said, could have been due to differences in tire inflation.

Each of the nine cars was equipped with 11 thermo-couplings for recording temperatures at vital lubrication points.

Readings at these 11 points and 19 other observations were taken every 15 minutes throughout the test.

All electrical leads from thermo-couplings terminated at a table in the rear seat compartment where an observer made the readings.

The 11 temperatures registered by thermo-couplings were as follows: (1) Oil in crankcase; (2) oil vapor in top of crankcase; (3) water inlet to motor; (4) water outlet from motor; (5) motor block; (6) oil in transmission; (7) oil in differential; (8) fuel in gas tank; (8) fuel pump; (10) feed line from fuel pump to carburetor, and (11) carburetor.

No replacements of parts or adjustments of any kind were made or were necessary on the Pontiac from the time it left Houston until the end of the 18,000-mile run when the cars arrived in Detroit and were turned over to the engineering departments of their makers.

Warns Motorists Children Soon Will Be Swarming on Streets

"In a few more weeks, the streets will be filled with hurrying school children. Nothing else will place a greater responsibility upon motorists," says C. M. Van Epps, Goodyear manager of service.

"It is not enough to drive carefully, always on the alert to avoid possible accidents. Further insurance against accidentally striking an unwary schoolchild is to have tires completely checked.

"Most drivers do not consciously drive recklessly without regard for human life. But all too often smooth-worn tires, with resultant poor traction, fail to respond to a driver's pressure upon the brakes. Consequently, skidding not only endangers a pedestrian's life but the driver's as well.

"The most effective precaution against endangering our own and the lives of others is to have a car completely checked. Be sure that the brakes hold. Then be sure that the four points of contact with the ground—the tires—have sufficient traction to respond quickly to the brake. Lastly, drive carefully."

Three St. Louis Lads Winners in Body Craftsman Contest

Three St. Louis youths were adjudged winners in the State-wide Fisher Body Craftsman's Guild apprentice class model coach-building competition.

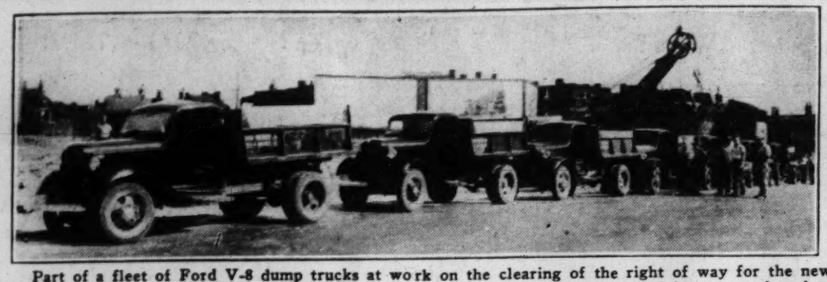
They were Joseph Egan, 15 years old, 4447 De Tonty, third place in the junior division; George W. Schlude, 15, 5388 Reber place, and Joseph A. Gutjahr, 19, 6437 Marmaduke. The latter two got honorable mention.

Names of winners were announced by William A. Fisher, president of the General Motors-sponsored educational foundation at its Detroit headquarters, where the judging of miniature traveling coaches submitted by boys in Missouri and neighboring states has been in progress since the close of the competition Aug. 1.

Skaters Classed as Vehicles.

Parking and traffic regulations in Amherst, Mass., now classify a person who walks in the streets as a pedestrian, but the same individual on roller skates becomes a vehicle.

Hauling 1100 Tons of Dirt a Day



Part of a fleet of Ford V-8 dump trucks at work on the clearing of the right of way for the new boulevard project on Thirteenth street. Fred Weber Jr., sub-contractor on the job, reports that they have been moving 1100 tons of dirt daily and hauling it three miles north to the bank of the Mississippi River. The 11 Fords in this fleet were delivered to Weber by the Riefling Motor Co.

Second Year Pins for 1200 Cadillac Certified Craftsmen

Meetings have been arranged this week by the service managers of Cadillac-LaSalle dealers and distributors throughout the United States for the presentation of second-year pins to more than 1200 charter members of the Cadillac Certified Craftsman's League.

The league was founded Jan. 1, 1935, by Nicholas Dreystadt, general manager of the Cadillac Motor Car Co., to make certain that Cadillac and LaSalle cars would be serviced and maintained with the care and skill employed in their manufacture. Activities of the league are under the immediate direction of W. A. Houser, general parts and service manager.

To qualify for membership in the league, service men submit to the factory service department written monthly examinations, each containing detailed answers to 25 technical service questions. The minimum passing grade is 85 per cent, although Mr. Houser states that many of the service men have achieved standings of more than 95 per cent.

Only those who joined the league at its inception and have submitted successful examination papers in each of the last 18 months will receive the second year pins. The membership of the league is over 2000. Several hundred additional members are expected to qualify for second year pins later in the year.

St. Louisan Winner in Regional Contest

T. W. Speicher, of Sidney-Weber, Inc., dealer in St. Louis, was the winning salesman of the week for the St. Louis region in the Dodge and Plymouth "Election Sweepstakes" campaign, according to P. A. Jerrue, regional manager. P. A. Harris, of the Ruprecht Motor Co., St. Louis, finished third, and Frank Rukivina, of Crosby Motors, received honorable mention.

The "Election Sweepstakes," a national midsummer contest for Dodge and Plymouth dealers and salesmen, began at midnight on July 1, and will continue until midnight Sept. 1. Points are scored for sales of Dodge and Plymouth cars, Dodge trucks and for used cars and trucks.

The insignia of the two major political parties is being used in the campaign literature. Campaign managers, "platforms" and other factors of a political campaign are much in evidence in the promotion of the contest.

First-Aid Highway Stations.

To provide emergency care to the injured on highways, the American Red Cross set up 900 first-aid stations at gasoline service stations, tourist inns, rural police stations and fire departments last year. Similar units, numbering 3500, will soon be set in operation throughout the United States. Meanwhile, trucking firms, state highway police departments and other organizations which have vehicles constantly on the road, are training their personnel in first-aid.

Los Angeles Car Production Center.

Los Angeles now is the second largest automotive production center in the world, ranking next to Detroit.

For Tourists at Exposition



Duplicate of an old Southern mansion maintained as "Hospitality House" for tourists at the Texas Centennial Exposition at Dallas by the Conoco Travel Bureau. In the first week of the exposition more than 250,000 persons visited the building, thousands of them using the Bureau's free "touraide" service for routing back home.

Ford Domestic Sales Over 100,000 Units for 4 Consecutive Months

For the fourth consecutive month domestic sales of Ford V-8 cars and trucks totaled more than 100,000 units, it is stated at the home offices of the Ford Motor Co. This continuation of high-volume sales into mid-season is a reversal of the trend in former years, it was said.

The demand for Ford V-8 units has been so well maintained into the late summer, it was said, as to make necessary the abandonment of plans for a general vacation shutdown of the Rouge plant. The plant was partially closed the past week. Production of current models will be continued when the plant resumes full operations Aug. 17.

The unusual volume of July business can be partly attributed to the recent announcement of new Ford V-8 passenger car interiors and the addition of de luxe equipment for Ford V-8 trucks, it was said.

Ford production in July in the United States and Canada totaled 115,137 units.

Tourist Trailer Rental Agency Established Here

T. L. Jones, 4942 Lansdowne, has organized the Trailer Rental Co., to rent factory-made trailer units on a weekly basis.

This is the first time here that modern, new trailers have been offered for rent. The units are complete with two full-sized beds, kitchen, stove, ice box and electricity and the rental fee includes insurance.

Jones has just completed a seven weeks' trip by trailer along the Pacific Coast, visiting all national parks and covering 7800 miles.

Most Cars Owned in United States.

Nearly three out of every four motor vehicles in the world are owned in the United States.

Sweden Bars Horn Tooting.

In Sweden blowing of automobile horns is not permitted except in cases of extreme emergency.

J. H. White Named Sales Manager For E. C. Miller Co.



Sid Whiting Studio.

J. H. White.

Joseph H. White has been appointed sales manager for E. C. Miller, Hudson and Terraplane dealer at Kingshighway boulevard and Shaw avenue.

White has been connected with the retailing of automobiles in the St. Louis territory for more than 20 years. Most of his service has been in the city.

Recently White has been connected with one of the St. Louis automobile financing companies on Grand boulevard.

80-Year-Old Motorist Has Driven Studebakers Continuously Since 1904

Eighty-year-old Simeon A. Cruikshank of Plainfield, N. J., has been adjudged the motorist having "the best record of continuous ownership of active Studebaker automobiles for the longest period of time. He has owned Studebaker cars continuously since 1904, when the factory turned from electric autos to the gasoline car.

He drove his first car 10,000 miles which in those days was a record to talk about. He bought his second Studebaker in 1905, and drove it 30,000 miles, then in 1906 purchased a four-cylinder Studebaker touring car which still runs well and can do 40 miles per hour. He now owns four Studebakers and, on his record, the Studebaker factory has just awarded him a 1936 Studebaker President touring sedan.

H. C. Merry Now Packard Car Dealer



H. C. MERRY

General manager of the Merry Auto Co., which he has organized to be a Packard dealer at 5802 Delmar boulevard. The quarters leased at the Delmar address by the firm give it 14,000 square feet of floor space. Extensive alterations have been made and complete special equipment installed for servicing Packard cars, including a Stromberg motoscope and exhaust analyzer, with a force of factory-trained mechanics. The firm is already displaying Packard cars. Merry is widely known in this territory, having been active in distributing as well as retailing automobiles and in brake and other car servicing.

GEORGE HUTCHINGS NOW TERRAPLANE, HUDSON DEALER



GEORGE HUTCHINGS,

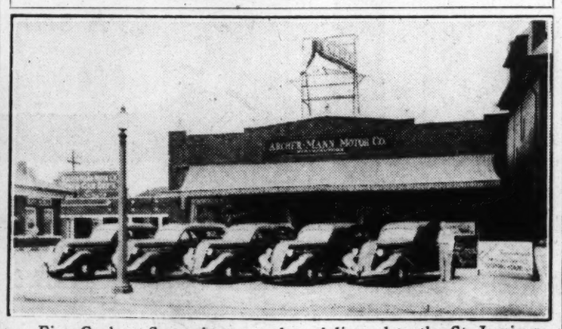
WHO has formed the Motors Distributing Co., Inc., with headquarters at 2329 Locust, corner of Jefferson, which has been appointed a Hudson and Terraplane dealer by W. S. Milton, zone manager for the Hudson-Terraplane Sales Corporation.

Hutchings, who is widely known among motorists and in automobile retailing circles here, is president of the new firm, which also has a used car display at 2608 Locust street.

Hutchings will give a special service to Hudson and Terraplane owners, who may leave their cars for servicing on their way downtown and have their cars delivered at their convenience.

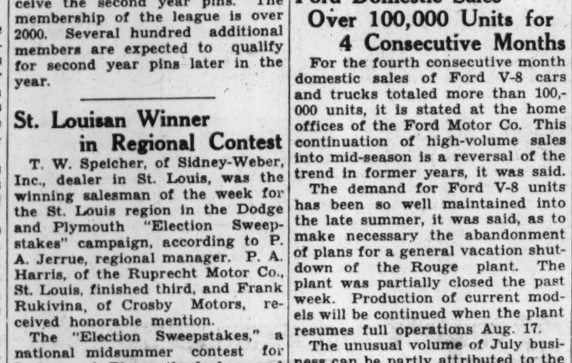
In addition to a full display of Hudson and Terraplane cars, the firm has installed special tools for service work and a complete parts stock.

For Police Duty Here



Five Graham Supercharger sedans delivered to the St. Louis police by the Archer-Mann Motor Co. to add to the department's already large fleet of Grahams. In the picture is R. E. Murray, sales manager for the auto firm.

Trailer From Auto Plant



One of the new Pierce-Arrow tourist trailers, first to be made in a large automobile factory.

For Delivery Service



Six new Chevrolet sedan delivery cars delivered to the Hertz Truck Lease Service Co. by the Central Chevrolet Co. for use in contract delivery service. Standing beside one of the cars are L. L. Johnson of the auto firm, E. G. Green, manager in St. Louis for the Hertz Co., and H. W. Prehn, president of the auto concern.

New Cars for Musicians



Members of George Duffy's orchestra, now playing on the Hotel Statler roof, and their new Ford V-8 cars, photographed in Forest Park. Duffy, leader of the orchestra, is standing at the extreme right of the picture. The cars were delivered by the Weber-Deibel Motor Co.

Surveying Used Car Markets



C. J. Flanagan (at right), a Chevrolet central office executive, who came to St. Louis the past week on a used car survey in major cities, and C. C. Schelp, city retail manager. Flanagan said that country-wide sales of used cars by Chevrolet dealers in the first six months of this year amounted to 158 per cent of their used car volume in the same period of 1935.

One U. S. Air Line Flies More Miles Than All of British

United States' supremacy in commercial air transportation was emphasized today by comparisons of domestic operations figures with reports of the Exchange Telegraph Co., Ltd., of London, made public by C. R. Smith, president of American Airlines, Inc.

On the basis of the British reports, Smith said, American Airlines, Inc., largest of the domestic air transport companies, alone flew 50.6 per cent more miles than all the British companies combined—internal, continental and empire—and carried 24.3 per cent more passengers, 57.6 per cent more passenger miles.

"The Exchange Telegraph Co.'s report leaves no doubt as to the United States' margin of leadership in commercial air transportation," he said. "This report shows that all British operated air lines flew a total of 7,637,000 airplane miles in 1935. This compares with the 11,504,400 miles in the same period by American Airlines, Inc., alone.

"This report also states that 143,400 passengers were carried on British planes during the year, which compares with 178,200 transported by our own one line in 1935. Even greater is the contrast in passenger miles flown, where American exceeds by 64,749,000 to 41,090,000 passenger miles for the year."

Smith also said that the average cruising speeds of commercial transport planes now operated in the United States were considerably faster than those in Great Britain. Night flying, virtually unknown abroad, has been perfected here to the point where it comprises nearly 50 per cent of the operation of the major companies.

Unique Device Tests Sound Deadening Value Of Auto Body Materials

Seeking a yardstick to measure the relative efficiency of sound-deadening materials for automobile bodies, Lincoln Motor Co. engineers devised apparatus set up in a solid brick vault with double steel doors in the Lincoln plant in Detroit.

The device is an electric vibrator for body sheet metal. A piece of standard body metal is clamped at four points and placed under tension by movable weights. A large electro-magnet, suspended on the cross bar, alternately pulls and releases the metal sheet. The rate of vibration, up to 4000 vibrations per minute, is controlled by a make-and-break device located outside the vault to do away with interior noises. As the rate of vibration rises, the humming panel of steel gives off a sound almost exactly like an automobile gaining speed.

With a decibel machine, the operator measures the noise, then lays the sound-deadening material to be tested on the sheet of body metal and takes the noise reading again. The comparison shows if the material is worth trying in a test car.

Graham July Sales 18 Per Cent Over 1935

Factory sales of Graham motor cars in July increased 18 per cent over the corresponding month in 1935, according to F. R. Valpey, general sales manager of Graham-Paige Motors Corporation.

"Not only did factory sales increase last month, but actual retail deliveries were 20 per cent ahead of those in the same month a year ago, and reports show that the final ten days of last month produced a peak in retail deliveries, marking the highest 10-day period since 1930," Valpey said.

Cars Deemed Best for Ethiopia.

Motor busses are to open up Ethiopia over a 2500-mile network of new roads, Italian engineers having advised motor vehicles instead of railways as cheaper, quicker to install, and easier to adapt to changing conditions.

RELIABLE BRAKE SERVICE
Formerly at 1920 S. Kingshighway
OPEN FOR BUSINESS
in Their New Location at
2250 S. Vandeventer

J. H. Evans Made Special Representative For Goodrich Co. Here

Appointment of J. Harry Evans as special wholesale representative in the St. Louis area for the B. F. Goodrich Co. is announced by L. L. Sowers, district manager.



J. Harry Evans.

Evans is well known here, as this was formerly his home. At one time he was on the local staff of one of the large automobile manufacturers and at another time he was in a tire retailing factory division.

Recently; Evans has been special representative for the Goodrich Co. in several other major marketing centers.

Conoco Travel Bureau Draws 250,000 at Dallas Exposition

More than a quarter million persons visited the Conoco Travel Bureau's "Hospitality House" in the first six weeks of the Texas Centennial Exposition at Dallas, J. H. Thompson, national director of the bureau, states.

An authentic Southern Colonial mansion, "Hospitality House" stands on the exposition grounds, just inside and to the left of the main gate. Its facilities are extended free of charge to all exposition visitors.

A special exposition office of the Travel Bureau is housed in the main lounge to furnish road routings and hotel and tourist camp information to motorists who are invited to make the air-conditioned mansion their daytime headquarters for the duration of their visit.

Art Stengel Made Service Manager

Art Stengel has been appointed service manager for the Modern Auto Repair and Reconstruction Co., 4601 Olive street.



A. Stengel.

Stengel formerly was service manager of the retail divisions for large firms handling the more expensive makes of automobiles.

So he has seen a great deal of automotive service and rebuilding work from the viewpoint of motorists.

Pierce-Arrow First Manufacturer of Cars To Make Auto Trailers

Competitive with Lowest Priced Tourist Type—George Gruett's Firm Will Distribute It Here.

A wholly new type tourist-trailer, made by a newly established division of the Pierce-Arrow Motor Corporation, of Buffalo, N. Y., will be distributed in this territory by the Pierce-Arrow St. Louis Co., of which George Gruett is president.

Produced with an all-steel chassis and body frames and paneling and roof entirely of metal, this trailer is declared to be the first to be designed by automobile body and chassis engineers and built by automobile workmen under automobile building conditions.

Production will be concentrated on three sizes, with prices competitive with the lowest priced trailers on the market today, it is stated.

Called the Pierce-Arrow Travelodge, the trailer has a new type of independent wheel suspension, Bendix hydraulic brakes and Houdaille hydraulic shock absorbers as optional equipment, a new type safety hitch, floor construction sealed against seepage of dust or air and full-sized wheel housings.

The interior provides comfortable sleeping accommodations for four persons, complete kitchen and dinette, refrigerator, running water and shower bath, electric lights, adequate heating arrangements, cupboard, drawer and wardrobe space and other home conveniences.

Forged Aluminum Alloy in Chrysler Brake System Pistons

Forged aluminum is being used by the Chrysler Corporation, for the pistons in the hydraulic brake system.

These pistons, which are of forged Bohnalite alloy, have the advantage of all of the strength possible through the use of a forging plus the advantage of lightness due to the use of the aluminum alloy.

It is highly important, Chrysler engineers point out, that the brake mechanism respond instantly to the pressure on the pedal. Consequently reciprocating parts used in the hydraulic brake system must be as light as possible yet have extreme reliability and strength.

The Bohnalite forging has been found to answer these two requirements.

Night Class Started On Plane Mechanics

The Robertson Aviation School at the St. Louis Municipal Airport is to open a night class in airplane and engine mechanics.

The course will cover aerodynamics, sheet metal, engines, assembly and rigging, air laws, welding, fabric and finishes and woodworking.

An evening course in meteorology and navigation will also be given. The night school will be under the supervision of Lieut. J. W. Geppert of the United States Naval Air Reserves.





CLEAN PLUGS *bring*
Pep—Power—Performance
UP TO STANDARD *again*

Hard starting, poor get-away, and loss of power are all caused by dirty or worn spark plugs. The cure for all three costs just 5¢ a plug—and is available at any of the 65,000 Registered AC Cleaning Stations. Plug cleaning is done while you wait.

• LOOK FOR THIS SIGN →
for Spark Plug Cleaning—5¢ a plug

Registered AC SPARK PLUG CLEANING STATION



PART SEVEN

The MOV WHIR

By Margaret Nier

HOLLYWOOD, PARTIES, parties, par wood needs only so excuse to start the off and this week saw s ficient excuses. First th opening, downtown, o Bankhead's new play, Glory", which Mr. Lee Sh 'way out here for a tri wood gets so few stage p —so few stage plays nal New York casts that this was a real ev too, Tallulah had a fli movies a few years ago she scored no real hit an lywood in something of made a lot of friends her one turned out to give hand.

The dinner parties pr show and turned right i parties and dances immed erwards. Of course, th nary events made some o favorites just a little late ing at the Belasco Theate show didn't wait for the movie premieres do. The mers attracted plenty of which, after all, may hav their minds all the time, already seated part of the didn't seem to mind the tions clothed, as they we newest ermines and silve

—o-o—

Among the multitudin ner parties before the pla ing was one given by George Cukor, who is st fresh from his triumphs i staging "Romeo and Among the guests were th Thalbergs (Norma Shearer Connelly, Mr. and Mrs Gibbons (Dolores Del R John Considines Jr. (Carr tages), the Gene Markey Bennett), Merle Cheron a Schulberg. Josephine Hu and Harold Hurley, Buddy —without Mary Pickfo Patrick, Mr. and Mrs. Alla hart, the Lionel Atwills an cis Lederer.

This party stirred up c able interest when it ar the theater, largely becaus been announced that Georg man would be one of the But the crowd didn't see

—o-o—

● ANOTHER AFFAIR w by Joan Blondell for Dick whom she is likely to marr any minute now, Dr. and M Pressman (Claudette Colber few others while the Bas bones entertained for Mr Duchin, Rufus Le Maire, Mrs. George O'Brien (Ma Churchill) and the John E (Anita Loos), Patricia Ell Fred Keating.

The music crowd turned the party which Lily Por Andre Kostelanetz gave Trocadero following their jo cert at the Hollywood Bowl present were Los Angeles' set but the movies were w resented by Mr. and Mrs. La Tibbett, Gladys Swarthout husband, Frank Chapman, Ponselle and Margaret Sull

—o-o—

Which ought to be enou now, about social events get around to the studio among the real studio folks bit. Just today I saw Vi Bruce in the lunchroom lot where she had been s some new stills. I did not nice her at first as she was ing her dark glasses, but removed them to glance list of calories, I saw who and went over to speak t She was in a suit of printe in tones of red, a blouse of handkerchief linen and a black hat and red sandals she gave me her hand I n that she was wearing a pla ring, studded all the way a with sapphires and diam which she blushingly assure meant absolutely nothing bu she happened to like it.

—o-o—

● ONE PERSON with married life certainly agr Myrna Loy, for although sh always lovely, she is now po radiant. A few nights ago sh dining at the Trocadero wit husband, Arthur Hornblow, never saw her more bea Myrna's gown was of blac over black crepe and was with a two-tiered skirt havi short train. The low corsage caught over the shoulders by row black straps and mass across the front was a wide of white tube roses. Her hai done in regal style with a co braid across the front but bi up into curls at the back. were large flat pearl earrin her ears and on one arm, hidden by a pearl bracele showed me a brand new c charm bracelet formed of a s

Continued on PAGE SEVE

ST. LOUIS POST-DISPATCH

WOMEN'S SUNDAY MAGAZINE

PART SEVEN — ST. LOUIS, SUNDAY MORNING, AUGUST 16, 1936. — PAGES 1—8-i

Pierce-Arrow First Manufacturer of Cars To Make Auto Trailers

Competitive with Lowest Priced Tourist Type—George Gruet's Firm Will Distribute It Here.

A wholly new type tourist-trailer, made by a newly established division of the Pierce-Arrow Motor Corporation, of Buffalo, N. Y., will be distributed in this territory by the Pierce-Arrow St. Louis Co., of which George Gruett is president.

Produced with an all-steel chassis and body frames and paneling and roof entirely of metal, this trailer is declared to be the first to be designed by automobile body and chassis engineers and built by automobile workmen under automobile building conditions.

Production will be concentrated on three sizes, with prices competitive with the lowest priced trailers on the market today, it is stated.

Called the Pierce-Arrow Travelodge, the trailer has a new type of independent wheel suspension, Bendix hydraulic brakes and Houdaille hydraulic shock absorbers as optional equipment, a new type safety hitch, floor construction sealed against seepage of dust or air and full-sized wheel housings.

The interior provides comfortable sleeping accommodations for four persons, complete kitchen and dinette, refrigerator, running water and shower bath, electric lights, adequate heating arrangements, cupboard, drawer and wardrobe space and other home conveniences.

Forged Aluminum Alloy in Chrysler Brake System Pistons

Forged aluminum is being used by the Chrysler Corporation, for the pistons in the hydraulic brake system.

These pistons, which are of forged Bohnalite alloy, have the advantage of all of the strength possible through the use of a forging plus the advantage of lightness due to the use of the aluminum alloy.

It is highly important, Chrysler engineers point out, that the brake mechanism respond instantly to the pressure on the pedal. Consequently reciprocating parts used in the hydraulic brake system must be as light as possible yet have extreme reliability and strength.

The Bohnalite forging has been found to answer these two requirements.

Night Class Started On Plane Mechanics

The Robertson Aviation School at the St. Louis Municipal Airport is to open a night class in airplane and engine mechanics.

The course will cover aerodynamics, sheet metal, engines, assembly and rigging, air laws, welding, fabric and finishes and woodworking.

An evening course in meteorology and navigation will also be given. The night school will be under the supervision of Lieut. J. W. Geppert of the United States Naval Air Reserves.

HERE'S news

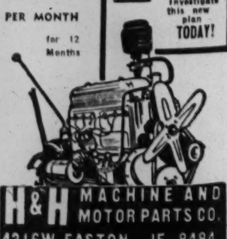
You Can Have Your MOTOR COMPLETELY REBUILT

CHEVROLET "6"

$6.92 PER MONTH for 12 Months

Guaranteed for 3 months or 4000 miles, installed in your car, ready to drive away, on easy monthly payments.

Investigate this new plan TODAY!



H&H MACHINE AND MOTOR PARTS CO.
4216W EASTON JE. 8484
ST LOUIS MO



GS bring
erformance
ARD again
y, and loss of power
n spark plugs. The
5¢ a plug—and is
000 Registered AC
aning is done while
IS SIGN →
leaning—5c a plug

Registered AC SPARK PLUG CLEANING STATION

The MOVIE WHIRL

By Margaret Niemeyer

HOLLYWOOD, Aug. 15.

PARTIES, parties, parties. Hollywood needs only some sort of excuse to start the invitations off and this week saw several sufficient excuses. First there was the opening, downtown, of Tallulah Bankhead's new play, "Reflected Glory", which Mr. Lee Shubert sent 'way out here for a trial. Hollywood gets so few stage first nights —so few stage plays with original New York casts in fact—that this was a real event. Then, too, Tallulah had a fling at the movies a few years ago and while she scored no real hit and quit Hollywood in something of a huff, she made a lot of friends here so everyone turned out to give her a big hand.

The dinner parties preceded the show and turned right into supper parties and dances immediately afterwards. Of course, the preliminary events made some of cinema's favorites just a little late in arriving at the Belasco Theater and the show didn't wait for them as the movie premieres do. The late comers attracted plenty of attention, which, after all, may have been in their minds all the time, but the already seated part of the audience didn't seem to mind the distractions clothed, as they were, in the newest ermines and silver foxes.

—o-o—

Among the multitudinous dinner parties before the play's opening was one given by Director George Cukor, who is still rather fresh from his triumphs in movie-staging "Romeo and Juliet." Among the guests were the Irving Thalbergs (Norma Shearer), Marc Connelly, Mr. and Mrs. Cedric Gibbons (Dolores Del Rio), the John Considines Jr. (Carmen Pantages), the Gene Markeys (Joan Bennett), Merle Cheron and B. P. Schulberg. Josephine Hutchinson and Harold Hurley, Buddy Rogers —without Mary Pickford, Gail Patrick, Mr. and Mrs. Allen Dinehart, the Lionel Atwills and Francis Lederer.

This party stirred up considerable interest when it arrived at the theater, largely because it had been announced that George Kaufman would be one of the guests. But the crowd didn't see him.

—o-o—

● ANOTHER AFFAIR was given by Joan Blondell for Dick Powell, whom she is likely to marry almost any minute now, Dr. and Mrs. Joel Pressman (Claudette Colbert) and a few others while the Basil Rathbones entertained for Mrs. Eddy Duchin, Rufus Le Maire, Mr. and Mrs. George O'Brien (Marguerite Churchill) and the John Emersons (Anita Loos), Patricia Ellis and Fred Keating.

The music crowd turned out for the party which Lily Pons and Andre Kostelanetz gave at the Trocadero following their joint concert at the Hollywood Bowl. Mostly present were Los Angeles' foreign set but the movies were well represented by Mr. and Mrs. Lawrence Tibbett, Gladys Swarthout and her husband, Frank Chapman, Rosa Ponselle and Margaret Sullavan.

—o-o—

Which ought to be enough, for now, about social events. Let's get around to the studios and among the real studio folks for a bit. Just today I saw Virginia Bruce in the lunchroom on her lot where she had been making some new stills. I did not recognize her at first as she was wearing her dark glasses, but as she removed them to glance at the list of calories, I saw who it was and went over to speak to her. She was in a suit of printed silk in tones of red, a blouse of white handkerchief linen and a large black hat and red sandals. As she gave me her hand I noticed that she was wearing a platinum ring, studded all the way around with sapphires and diamonds, which she blushingly assured me meant absolutely nothing but that she happened to like it.

—o-o—

● ONE PERSON with whom married life certainly agrees is Myrna Loy, for although she was always lovely, she is now positively radiant. A few nights ago she was dining at the Trocadero with her husband, Arthur Hornblow, and I never saw her more beautiful. Myrna's gown was of black net over black crepe and was made with a two-tiered skirt having a short train. The low corsage was caught over the shoulders by narrow black straps and massed all across the front was a wide band of white tube roses. Her hair was done in regal style with a coronet braid across the front but brushed up into curls at the back. There were large flat pearl earrings in her ears and on one arm, almost hidden by a pearl bracelet, she showed me a brand new one, a charm bracelet formed of a slender

Continued on PAGE SEVEN



Grace Moore, who writes her own life story.

LIFE HAS BEEN EXCITING

Famous Singer Writes of Her Early Struggles and of Her Ambition to Follow in Footsteps of Mary Garden.

by Grace Moore

● This is the first of three installments by Grace Moore, opera, screen and radio star, in which she traces her career from a choir singer in the First Baptist Church at Jellico, Tenn., to her present high place in the musical and entertainment world. The second installment will appear in next Sunday's Women's Magazine Section.

JUST before I stepped into the choir stall of the First Baptist Church of Jellico, Tennessee, to sing my first solo, the minister noticed my very apparent nervousness and whispered to me—

"Grace, child, the Father above has given you a voice; sing today to His glory and don't be afraid..."

That understanding, kindly voice has rung in my consciousness ever since, and, in many dark moments, those words have saved me from discouragement, despair and defeat. I remembered them when I was penniless in New York . . . when, seemingly, I had lost my voice and never would sing professionally again . . . when I was tempted to throw overboard my greater ambitions and commercialize my career . . . when, lacking adequate background and training, I made my debut at the Metropolitan Opera House. . . .

I have always remembered them, and I have always sung from my heart. To that face, rather than to any profound technical skill, I owe success.

To most people, perhaps, my success lies in the actual achievement of the high places in my field—in the fact that I am an opera star, a screen star. In my estimation, those concrete achievements are, in themselves, only the tangible evidence of success. To me they are less important than the faith and courage which carried me through in the face of repeated disappointments. God gave me a voice—and the Metropolitan stood ready and waiting. I supplied the resolution and the effort which, combined, eventually took me there. I have cause to be grateful for many things, but for none am I more deeply thankful than for the right to say, truthfully:

"I have found stimulus in setbacks and joy in struggle—life has been exciting!"

I was a 16-year-old student in Ward-Belmont College of Nashville, Tenn., when I first decided that some day, somehow, I would be "a great opera singer." The ambition was born in my admiration for Mary Garden, who was then —and still is—my idol.

A national magazine—which one, I have forgotten—printed her autobiography. It was a vivid account of a glamorous career. Reading it, I felt her personality. It sparkled and flamed—and fired my own active imagination. She was a brilliant goddess, and the world in which she reigned, a place of almost incredible—and very desirable —romance. I was hungry for romance; for escape from the prosaic. Formerly, I had dreamed of going to China as a Baptist missionary; now, I began to sing to vast audiences in my day dreams.

One memorable day, it was announced that Mary Garden would give a concert in Nashville, and that Ward-Belmont's music class would be taken, en masse, to hear and to meet her. I have never been more excited.

Finally, the great night arrived, and, during her concert, I sat spellbound, completely enthralled by the glory of her voice and the magic of her personality. I think no other artist has ever been able to "reach" an audience so effectively.

After the concert, we were escorted—some 20 of us, dressed in our primmest frocks—back stage, to meet Miss Garden. We were cautioned to be very quiet, not to talk to the great diva, not to crowd too close.

But, when I saw Mary Garden, I sensed her innate friendliness. I forgot every warning, broke away from the group, rushed to her, threw my arms around her and exclaimed:

"I love you, Miss Garden. Some day, I'm going to be a great singer, too!"

She looked at me quizzically and laughed, but her voice was very sympathetic:

"I hope you will be a very great singer, my dear. I'm sure you're pretty enough to sing."

And I walked back to the school in a daze. It was somewhat disconcerting to have one's day dreams so suddenly crystallized into a definite, all-consuming ambition.

To Mary Garden, of course, the however, it meant the dawn of a incident meant nothing. To me, new and purposeful life. Had she been less gracious, I would have been deeply hurt, and, in the hurt, my ambition might have died at birth. Instead, she was kind.

—o-o—

HOW often lives are influenced and their courses changed by such contacts. Young ambition, almost invariably, is inspired by hero worship. Certainly, those of us who already have won success should always be careful not to dash the enthusiasm of those who are dreaming of success.

During the following summer, my father and I quarrelled. Ostensibly, our argument was rooted in the choice of a school. He wanted me to attend one of the excellent colleges nearby. I was determined to go to the Wilson-Green School of Music in Washington, D. C.

Actually, I was fighting, not for one certain school, but for my first step toward the realization of my ambition. I had set my heart on the stage and the opera, and wisely, I kept my own counsel.

Jellico, Tenn., with horizons limited by the mountains that encircle it, did not approve of the stage or of anything akin to the stage, and my father, though more broad-minded than most, shared that particular prejudice.

One evening, our argument flared so high that I decided—with proper enjoyment of the melodramatic—to run away. After the others of our family had retired, I packed my

Continued on PAGE SIX



Miss Moore as she appeared in a recent talking picture.





The author, dressed for an appearance as the prima donna in "La Boheme"; at the right, standing beside her family's first automobile at Jellico, Tenn., when she was 16.

at the Opera Comique in Paris while she was singing in her favorite role, "Louise."

The STYLE PARADE

By Sylvia Stiles

HOW to keep cool and look smart at the same time is no small task in the summer time in St. Louis, but there are many women who seem to accomplish this dual achievement. In August their problems are increased because they are thinking about autumn and becoming a little bored with their warm weather clothes. Dark fashions have a distinct appeal and there's something about the alliance of navy, brown or black with white which gives the wearer a very chic appearance.

With more people back at home after early summer vacations, the various gathering places of well-dressed folk have become more interesting. Even the shopping centers are emerging from their coma as smartly attired shoppers are preparing for a new style season.

Always well groomed and beautifully costumed, Mrs. Adalbert von Gontard has returned home and is contributing to the fashion importance of any event which she attends. She was seen on a recent evening in a most becoming navy and white ensemble that looked quite cool but at the same time was very flattering. Her frock was a simple model of navy crepe dotted with white, over which she wore a short white jacket, fitted at the waistline and having cape-like sleeves. Her hat was navy dotted with white, the sailor brim at the back by a bandeau covered with navy and white dotted quills Her gloves were white and her bag navy, while her tailored bow-trimmed pumps and hosiery were of the London tan shade.

—o-o—

BLACK LINEN is being worn extensively by those who are exponents of the late summer chic of black, but who also want to be comfortable. Mrs. E. M. Connor, for example, has a shirtwaist frock of the black linen which is very good-looking. She wore it a few days ago with a black and white dotted scarf tucked into the neckline. Her black hat had the forward, square-cut brim which designers are using so much for autumn. Pleats at either side of the brim give it added distinction.

There is the navy sheer dress which also is a favorite with St. Louis women to bridge the season. I saw Mrs. Joseph L. Weiner in a cleverly styled one that will look as smart in September as it does in August. This had some features of the shirtwaist frock but added certain dressy details. It was scalloped from the front of the neckline to the hem of the skirt and fastened with flat, black buttons. Narrow Valenciennes lace was gathered quite full to edge the scallops and also the scalloped collar. Sleeves were set into a shaped yoke and were quite full, giving a cape appearance to shoulder line. An inverted pleat at the center of the back was released at the knees and there were pleats at either side of the front. Rhinestone ornamentation enhanced the belt. A navy felt hat with the new high crown and navy pumps did their part toward emphasizing the smartness of the costume.

—o-o—

OBVIOUSLY NEW and a forerunner of the autumn season was the black satin frock which Miss Florence Louise Carter chose for dancing at the Hotel Chase roof a few nights ago. The fabric was dotted with white and trimmed with white grosgrain. The white ribbed silk finished the high neckline and was tied at the front, where a rhinestone clip held it in place. The kimono sleeves, which were short, had turned-back cuffs of the silk. The skirt was made with a short and slightly flared tunic with a tight fitting foundation. Miss Carter's black ribbed silk beret was quite large and trimmed with four bows held with rhinestone circles. Her pumps were of black patent leather.

—o-o—

THE CANDLELIGHT House has been a popular spot for summer luncheons and almost any day an attractively dressed group or two will be found there. One foursome included Mrs. A. L. Knudstad, whose white wool challis frock was interestingly trimmed with dubonnet, the deep red shade forming a fringed edging extending over the shoulders and around the hemline. Her panama hat had a dark banding and her footwear was white.

Mrs. Philip Sandell, who was in the same party, had on a peach-colored shantung dress, quite tailored in style but given a sports-like flair with a dotted scarf at the round neckline and a wide belt of the same dotted material. Square buttons fastened the front of the blouse. Sleeves had that familiar peaked top which is synonomous with style this summer and the skirt had two pleats at the front. All of the accessories were white and included a white felt hat with

Continued on PAGE THREE

MY OPINION

by Martha Carr

Letters intended for this column must be addressed to Martha Carr at the St. Louis Post-Dispatch. Mrs. Carr will answer all questions of general interest but, of course, cannot give advise on matters of a purely legal or medical nature. Those who do not care to have their letters published may enclose an addressed and stamped envelope for personal reply.

Dear Mrs. Carr:

I HAVE read your column every day and have gotten much good out of it. I cannot solve my own problem and hope you will help.



A certain married man and I have been very much in love for years. But there has only been a friendship between us, but not a close friendship as we just met too late in life. We both understand this. He has a lovely family and, so far as I know, he is a loyal father and husband. And I respect him the more for it. But I did not know his real feelings for me until lately. I recently met a nice man and started going with him. Then this other man met me on the street and told me how much it hurt him, that I must not go out with anyone else, though I do not go out with him.

I do not think I should be asked to give up this other man; which may lead to marriage. I work hard for a living, and a home and congenial companionship would mean so much to me. Many thanks.

B. K.

Unless you are willing to bury, absolutely, the feeling you have for the married man, and keep entirely out of the way of temptation, you have no right to accept this man's offer of marriage as a mere matter of convenience. The man who is married doesn't think it necessary to sacrifice anything for you; yet he coolly asks you to give up everyone else.

To me, both of you are very calculating and I should not say you are actuated by the highest motives ever known.

—o—o—

Dear Mrs. Carr:

● I am going to come right to the point, because I need advice more than something to eat. I am, as usual, in love. That seems always to be my problem—but this is real, real love; so real that it is making a lunatic out of me. And the boy is such a real person, so straight and so honest. The worst of it is I have no right to be in love with him; he gave me no reason. He only wanted to be my friend and go out frequently together. But I had to spoil it all by falling in love with him.

Mrs. Carr, I don't know how to tell you this without using up the whole writing tablet. The truth is, this boy says he was once in love and he "threw it away;" now he has only memories. She is dead. He feels he wants the companionship of girls and friends among them. But I cannot be just a friend because I love him. I am not asking you how to win him, but how to forget him. His face is always before me. Mrs. Carr, can't you help me? I am 19 and he is 25.

SILLY GIRL.

Judging from the beginning of your letter, being in love is your chronic state and, that being the case, you probably will not pass away because of this man. Someone else will come along and if he it not too easy to get, he will distract your attention from the young man you now adore. But, stranger things have happened—the young man's friendship may turn to love, if you do not try to make such haste. Why cannot you show yourself a good friend first and await developments? Men have been known to make resolutions before that, gradually, have been swept away by the admiration of some new woman friend whom they grew to love.

Show that you have some versatility and self-possession. Let him alone about love for a while!

—o—o—

Dear Martha Carr:

I am secretly married; have been for two years. My husband is at home with his mother and I with my folks.

Now, Mrs. Carr, I am thoroughly displeased with this arrangement, as we are both forgetting our rights and the sacredness of marriage. The trouble is that his mother won't let him leave, so he can make a home for me, which I think I am entitled to.

What would you suggest doing, fighting for my happiness, which means everything to us or let it go as a bad bargain?

MRS. B. C. O'R.

And does it happen that your husband's mother is supporting him? If so, and he has not the backbone to get out and make a living for himself and his wife, or if he cannot do the fighting for your sake and is just a weak-kneed "mamma's boy," I think you would better count it a bad bargain.

—o—o—

My Dear Mrs. Carr:

● I have been wanting to write you for some time to see whether you can help me or solve my problem in some way.



I am a girl 17 years old. My home is on a farm. I have two brothers and one sister who are staying home now. One brother is older than I. The other and my sister are younger. I do housework in a small town near home. But, Mrs. Carr, this is my problem: I do not like housework. I have done it for the past three years, part of the time in St. Louis. But the hours are longer, for one thing. I get three dollars a week here, which just buys my clothes and that is all. It is through the severe drouth and consequences that I must do this work.

It seems to me boys have a lot more chance in the world than girls. They can join the Army or CCC camps. I have never heard of any such place for girls. Is there any? You probably get letters from other country girls my age. What do most of them do? I just have an eighth grade education.

S. M. G.

There is no reason why you cannot find things to interest you and work to do in your spare time which will have a bearing upon your future. If you expect to remain where you are, I suggest that you try for more education through a correspondence course. And you will have more time for study there, doing the sort of work you are doing than in a city. You would not be getting so much more in city work and would not live as well. If you would like my suggestions, "Occupations for Women," send me self addressed, stamped envelope.

There are no CCC camps for girls.

THE WORLD AS WOMEN SEE IT

FROM AD WRITER to STAR COLUMNIST

Alice Hughes Makes Her Knowledge of Women and Styles Pay Dividends Through Her Newspaper Work in New York.

By DOROTHY COLEMAN



ALICE HUGHES

NEW YORK, Aug. 15.

ALICE HUGHES, whose column "A Woman's New York" appears in the Post-Dispatch, may not know the difference between boiling and poaching an egg but she certainly knows her New York, and furthermore she has her own idea of what the "new" in it stands for.

Into the boiling water she slid another egg for her sick husband who had asked for poached ones, and elaborated on how she had just picked up a usable tid-bit for her column. It was on her way home from luncheon, the first courses of which were taken with a fashion group on whose fall show committee she is serving, and the last courses with the style editor of a national weekly, a big yarn company executive, and a jewelry salesman. She had her copy to write and deliver to a newspaper office before she took off for a showing of new fur styles. And the tid-bit went into "A Woman's New York" for the next day.

It was about how real, mounted butterflies were going to be worn this fall in the hair and on the shoulders. And she got the news from a wholesale florist friend, whom she happened to meet when she was bound, hot-footed, for her apartment at Park avenue and Thirty-eighth street. But for human interest she tied the butterflies up with the bettle scourge which caused her hostess no end of misery last week-end in New Jersey.

"I get out of New York every week-end," said Miss Hughes, with a suspicion of fatigue in her small voice, "but when I'm here my days are hectic. You want to know what a typical day is like? Well, you've had a glimpse of one already."

—o—o—

WE had met by appointment at 5:30 at a wholesale jewelry concern, where she talked to the salesman about the importance of jewelry with this season's styles, and then we rushed across town to her apartment where a young soap sculptor, Lester Gaba, formerly of Hannibal, Mo., was awaiting her on business. Miss Hughes had been up since 7:30.

"The mailman wakes me in the morning," she said. "Incidentally, a good deal of my material comes in by mail. This morning I worked on some syndicate copy and delivered it. Then I had to go way down-town to answer a summons in police court for parking overtime."

She drives a small coupe now, with a broken mixing bowl, green, on the back ledge.

Usually she goes to the harbor to meet incoming celebrities and swap stories with the captains, "like a regular little sand-piper."

The day may finish with a round of the night clubs, because she has to see what people are wearing, and also because she likes it. Or she may go to the theater with her husband, Leonard Hall, former dramatic critic on the New York World-Telegram, now writing for national magazines. Or she may even feel obliged to attend a society function, as painful as they are to her.

This evening, however, she was just to be at home, in her gray and chromium apartment, which seemed as remote from New York as the back room of a Portland place mansion. A gray carpet silenced footsteps, the photomural of snow flowers above the white mantelpiece gave the illusion of coolness, heightened by indirect lighting, and the closed piano showed no signs of ever having jiggled to chopsticks. The constant ringing of the telephone for "Alice" was the sole reminder that we were in the center of the city of skyscrapers. A tiered stand of blue grass, and a cigarette set to match were the only colors in the living room, until Miss Hughes brought in a long-necked blue vase to hold an African daisy which Gaba had brought her.

We had supper of tomato juice, baked ham, stilton cheese packed in port, and fresh peaches, in the kitchen—the three of us.

Lester Gaba is a good friend of Miss Hughes' and friends are the only hobby she has time for. Some of them are newspaper people, many of them are in trades related to her work, and several of them are artists and writers.

"I have to rely on them for my culture now, second-hand," she said, making another trip from the refrigerator to the cupboard. "I believe that you can imbibe learning through them just as we used to in college through books. By the time I get through all the city papers and trade journals I have to keep up with, I haven't time to do the kind of reading I would like. Perhaps when I am old and doddering. I can go back to books."

It is hard to visualize the columnist as anything but perennially young. "A fifteenth century Madonna" someone has called her. And she is precisely that in appearance, with raven-black hair rolled back high off her forehead and ears, in the latest coiffure. Her eyes are as black and shiny as shoe-buttons. When we exchanged personal descriptions to facilitate our meeting, she said there was nothing distinctive about her. But that's not true. She was by far the smartest woman, in size 14, that we saw that day among thousands of smart women. Her chic hat would have set necks to craning on any Main street. It was of Kelly green wool draped with a knot in the crown which looked like a cross between a Phrygian cap and something a Venetian doge might have worn to a ceremony in the cathedral. The green of her turban picked up the color in her green and red-figured dress of black wool challis, and was repeated in the green and black leather bag she carried. Even her gloves of a multi-colored net harmonized with her outfit, which was completed by black lizard strap slippers.

Miss Hughes believes stoutly that a woman who makes proper use of cosmetics is rendering a real service to this ugly old world, but uses few herself. Carmen rouge on her thin lips relieves the pallor of her white face, with its high-cheek bones, and interesting shadows which no camera has caught, either to her satisfaction or to that of her editors.

One of her friends up at the wholesale jewelry office called Miss Hughes "a symbol, that belongs in a museum, because she is an expert in so many fields and because she is the kindest person in the world." and because she is the dean of women columnists."

—o—o—

WHEN they were skeptical about women writers in general and free advertising in particular, Alice Hughes sold the editors of the New York World-Telegram on the idea of a column for women. That was in 1928. She carried on there until two years ago, then went to work for Hearst on the American and started to syndicate her copy. From time to time she has written articles on personalities in the fashion world or travel adventures for national magazines, and may some day write a book. With a little reticence, she confessed that she is working now on some short stories.

"Two will be finished after five or six more drafts; the third will take a few more. Then I hope to send them off and have them published. One is about a man, another about an old woman, and another about a young girl. Yes, you might say they are actual characters, at least composite ones, with some of myself thrown in." But as for allowing her columns to be collected and published—no, emphatically no. There's no use, she believes, in perpetuating writings that were meant to be transitory.

She talks with as much ease as she appears to write, and with a knowledge of many subjects. One minute she will cite you the population of Manchester, N. H., her birthplace, before and after the collapse of the textile industry, and the next she will explain how the "Roosevelt revolution" is doing for this country what the rebels, or the Loyalists, or whoever it is, are trying to accomplish in Spain.

—o—o—

AMONG many thrills on her round-the-world travels, the most exciting interview she ever had, she believes, was with Trotsky, who was then in exile from Russia on the tiny island of Prinkipo off Turkey. She was the last newspaper person he saw before Turkey exiled him to France. He gave her a corking good story, in French, with a sarcastic estimate of what would happen when the world powers got together in the London Economic Conference opening that day. "The thing that made it exciting was that I was headed for Russia to do a series of articles, and everyone told me that I wouldn't get past the border if the officials found out I had been to see Trotsky. I had sent ahead a letter of introduction from Max Eastman, Trotsky's translator in this country, and when I arrived I telephoned his secretary for an appointment.

"I was sure there was spies all around me in the telephone booth and positive of it when I was cut off in the middle of our conversation. I was terrified. And so was the correspondent from a German paper in the next booth. He was also trying to get Trotsky's secretary and our calls had crossed."

Modestly Miss Hughes gives "the friends who have befriended her" credit for the ace-high position she holds now. The fact that she is a graduate of the Columbia University School of Journalism may have something to do with her ability to hang onto it in spite of increasing competition.

As an undergraduate she fell under the spell of the spell-binding Walter Pitkin, of "Life Begins at Forty" fame. She even helped him index some of his previous books and read copy on several. Otherwise, she says, she did not distinguish herself in the university.

—o—o—

WHEN she was a youngster in Manchester, one of Col. Frank Knox's editors encouraged her to write stories for the local paper, and first interested her in journalism. But because there was more money in advertising, she started in that branch of writing as soon as she received her Columbia degree. For five or six years she turned out fashion copy, and then became chief fashion copy-writer at Macy's. "It was really my friends who forced me into doing a column after that, because my stories about what went on behind the scenes in that incredible store amused them so. It got so that I felt as if the only reason anyone asked me anywhere was to hear more Macy stories." Then came the job on the World-Telegram, where eventually she started "A Woman's New York."

Miss Hughes would have one think that she has no taste for anything any more, because there can be no selection in her activities. It's not that she is blase, because there is as much spirit in her personally as there is in her writing. It's just that it's a little hard to analyze fall jewelry trends; sample the latest perfumes; advise a corsetiere about the season's new lines; inspire a young painter; find a different job for a friend who owes her present position to Miss Hughes; arrange to make things pleasant with the ship's captain for another friend who is sailing for Europe—it's a little hard, she says, to do such a variety of things with enough leisure to enjoy any one of them.

"Periodically I make a stab at living a normal life with some order to it, but I always end up in the same hodge-podge. Last winter, for example, I tried to adopt a little boy and that didn't work. He didn't belong in this sort of environment. He is a dear child, four now, a kind of distant relative of mine. I still take care of him financially, but he stays with a family in Massachusetts.

"I own some land on Martha's Vineyard, but I've never got 'round to building a summer home on it.

"I can't even have pets, because I think it is cruel to confine a dog or cat in a New York apartment. Besides, Beatrice Matthew—B. M. of the New Yorker—cured me of that. She stayed with me once on her return from Paris, and brought her three Scotties along."

Continued on PAGE THREE

Fringe Trimming For Fall Dresses

CAN you remember when everything from lampshades and draperies to sashes of daytime dresses had to be trimmed with fringe to be considered stylish?

The lampshades and the draperies haven't shown any decided return to the vogue but the dresses for autumn have. A stunning and most sophisticated evening gown seen in an advance collection in a St. Louis shop has a deep flounce of black fringe circling the skirt of black dull crepe while fringe that is equally as wide outlines the low cut back of the bodice. Another uses knotted fringe to trim a deep cape which gives the dress a certain Spanish flavor.

Daytime dresses, too, are including the fringed theme in their decorations. One tunic model of black satin, for example, has narrow fringe at the edge of the tunic and another touch of it at the neckline. Another has it running from the center front from neckline to hem to suggest a fluffy vestee.

Changing Themes

The creators of women's fashions know that much of their success depends upon their inconsistency. As a result they take delight in turning the tables and presenting daytime themes for evening and evening themes for daytime. One of their achievements for autumn is the presentation of formal evening clothes made of woolen materials.

Included in the list of woolen evening fashions are dinner frocks of jersey in jeweled tones such as gold and amythest, quite strikingly trimmed with suede. Broadcloth is another of their popular materials. It appears in very sheer weights so is suitable for draped gowns as well as for luxurious full length wraps.

Discarded oilcloth makes a splendid wall pocket to hang on the door of the broom cupboard, to hold dusters, cleaning cloths, brushes and so forth. Make good, big pockets with a plea at the bottom of each, bind with cretonne and nail upon the door.

GIRL ABOUT TOWN

ST. LOUIS' only relic of the days of the horse car is stored in the car barn at Jefferson and La Salle streets. It is so well boarded up that only pokes and peeks give you ideas on transportation in other days. We saw longitudinal seats (each with an eight-person capacity) lining the car's interior . . . saw that it was a one-horse (or mule) car and was built with a rear entrance directly opposite the conductor's box.

Pokes and peeks, we decided, may give you ideas, but they don't give facts. So we headed toward the Public Service Co. office at Thirty-ninth and Park streets to learn more about it.

We were directed to the information department. No information there, so we continued on to the reference department. Again nothing, so on to the mechanics' department. And from there to the research office of George Owen, where we finally got our material. Material that amounted to the fact the car is stored.

Why is it being kept? Because it is the only one left of the number operated in the latter part of the last century in St. Louis. All others were junked.

This one, being saved, is of the "bobtail" design; called so because it has no platform. Passengers boarded at the end door, walked to the front to deposit their fares. If the car were crowded, the nickel was passed from hand to hand, the last person on the end seat dropping it in the box.

Built in 1875 and used until the last horse car routing in 1895, on Jefferson avenue, it is brought out only on special occasions. The last time was in September, 1926, when the dusty corners were dug out, polish spread and wheels oiled—all for the Greater St. Louis Exposition at Forest Park. It was locked up for another day and hasn't shown its front since!

—o—o—

ANXIOUS TO learn by observation of the remodeling job on the Eugene Field home, we went down. Walked over temporarily planked floors, climbed stairs and got ourselves, generally, in the way of the six workmen. The work will be completed in two months, the men say. Got into a conversation with Frank Smith, head carpenter, and first thing you know he was pointing out the beauty of all the woodwork in the house.

He noted especially the cherry wood stair rail leading from the first floor, in the entrance hall, to the first landing. Says it is the most beautiful piece of workmanship in the home . . . bar none . . . not even the door casings and fireplace frames, all of which, like the rail, are hand made.

It is all worth seeing.

—o—o—

STIRRING episode in the life of a housewife:

At Manchester and Jefferson the other day the street car stuttered into a stop and, after two passengers boarded, a frantic woman, portly and red-faced, called up the steps to the conductor:

"Any pocket book, black, reported on your car?"

A "No, lady," sent her into a mumbled explanation about her house key being in it, supper to get, etc., etc. He closed the door and proceeded. I got out at the next corner, just to see what housewives do when they don't have keys. We've often been without ours—but we're no housewife, either.

Walking back to her, I stood in the background, and for the next few cars heading from town toward City Limits, she repeated her act.

A final mumble, hardly discernable, about "my husband will complain about no supper again," and off she started, hoofing it home minus the key. But before leaving she tossed off an eloquent remark:



he'll say: oo-OHH!

What he says after that is, we must confess, entirely your affair, but you can always count on a Cunningham dress to inspire that first breathless "oh!"

And these new fall styles are so new and smart, so dark and sophisticated, that they make a girl go around just looking for new worlds to conquer! In petite misses' sizes, of course!

Cunningham's

FOR JUNIOR MISSES

419 N. 6th St.

GIRL ABOUT TOWN

ST. LOUIS' only relic of the days of the horse car is stored in the car barn at Jefferson and La Salle streets. It is so well boarded up that only pokes and peeks give you ideas on transportation in other days. We saw longitudinal seats (each with an eight-person capacity) lining the car's interior . . . saw that it was a one-horse (or mule) car and was built with a rear entrance directly opposite the conductor's box.

Pokes and peeks, we decided, may give you ideas, but they don't give facts. So we headed toward the Public Service Co. office at Thirty-ninth and Park streets to learn more about it.

We were directed to the information department. No information there, so we continued on to the reference department. Again nothing, so on to the mechanics' department. And from there to the research office of George Owen, where we finally got our material. Material that amounted to the fact the car is stored.

Why is it being kept? Because it is the only one left of the number operated in the latter part of the last century in St. Louis. All others were junked.

This one, being saved, is of the "bobtail" design; called so because it has no platform. Passengers boarded at the end door, walked to the front to deposit their fares. If the car were crowded, the nickel was passed from hand to hand, the last person on the end seat dropping it in the box.

Built in 1875 and used until the last horse car routing in 1895, on Jefferson avenue, it is brought out only on special occasions. The last time was in September, 1926, when the dusty corners were dug out, polish spread and wheels oiled—all for the Greater St. Louis Exposition at Forest Park. It was locked up for another day and hasn't shown its front since!

—o-o—

ANXIOUS TO learn by observation of the remodeling job on the Eugene Field home, we went down. Walked over temporarily planked floors, climbed stairs and got ourselves, generally, in the way of the six workmen. The work will be completed in two months, the men say. Got into a conversation with Frank Smith, head carpenter, and first thing you know he was pointing out the beauty of all the woodwork in the house.

He noted especially the cherry wood stair rail leading from the first floor, in the entrance hall, to the first landing. Says it is the most beautiful piece of workmanship in the home . . . bar none . . . not even the door casings and fireplace frames, all of which, like the rail, are hand made.

It is all worth seeing.

—o-o—

STIRRING episode in the life of a housewife:

At Manchester and Jefferson the other day the street car stuttered into a stop and, after two passengers boarded, a frantic woman, portly and red-faced, called up the steps to the conductor:

"Any pocket book, black, reported on your car?"

A "No, lady," sent her into a mumbled explanation about her house key being in it, supper to get, etc., etc. He closed the door and proceeded. I got out at the next corner, just to see what housewives do when they don't have keys. We've often been without ours—but we're no housewife, either.

Walking back to her, I stood in the background, and for the next few cars heading from town toward City Limits, she repeated her act.

A final mumble, hardly discernable, about "my husband will complain about no supper again," and off she started, hoofing it home minus the key. But before leaving she tossed off an eloquent remark:

Continued on PAGE THREE



he'll say: oo-OHH!

What he says after that is, we must confess, entirely your affair, but you can always count on a Cunningham dress to inspire that first breathless "oh!"

And these new fall styles are so new and smart, so dark and sophisticated, that they make a girl go around just looking for new worlds to conquer! In petite misses' sizes, of course!

Cunningham's

FOR JUNIOR MISSES

419 N. 6th St.

ON BROADWAY with Walter Winchell

THE JOAN BLONDELL-DICK POWELL wedding plans were dented hard after a fierce war over another star at the "Anthony Adverse" preview poddy . . . Millicent Rogers' ex-half (Arturo Ramos) and Betty Wyman, are as romantic as the couples in the cigarette ads . . . Sidney Blackmer (Lenore Ulric's ex-groom) and a 17-year-old Hollywood titian are middle-aisling, or have they? . . . Boris ("On Your Toes") Carson, the ingenue, is stage-door-Johnnied every curtain time by George Abbott, the showman . . . Olive Hamilton (Bill Leeds' bride) is at Medical Center for an op . . . The Ernest Truexes, who are apart, go to "21" together for their sighing . . . Bob Coverdale and Billy Kendall slept it off in a midtown cell after a Stork Club row over a $5.50 check . . . First Actor: "Didja read what Mary Astor wrote about me in her diary?"..... Second Actor: "I didn't get that far down the list."



JOAN BLONDELL

—o-o—

THE RUSSELL MACKS of Movieville are dividing. Bobby Christine, they say, will be his third frau . . . The Paul Getty-"Teddy" Lynch betrothal bulletins will be mailed this wk.....When A. C. Blumenthal rides German liners he is listed as "Mr. Phipps" . . . Earl T. Smith, the former husband of Consuelo Vanderbilt, and Sid Mercer's lovely daughter, are closer than a quarter past-three . . . Ditto Sidney Kingsley, the playwright, and Dorothy Proctor Stokes . . . Elliott Sperber is trying to convince Virginia Pine by chucking her a birthday poddy at the Stork tonight. Her 24th.... .

—o-o—

OH, BILL CORUM! That feud going on in the sports columns of Dan Parker and Jimmy Powers is a wow! . . . Biggest howl in Hollywood are the billboards about Stokowski's concert. They read: "Boris Morros Presents Leopold Stokowski" . . . The Frank Parker-Lois Eckhart matter certainly flopped big . . . Eddie Cantor will net (for himself) 20 Gs this week in San Francisco, where he is seating them on the stage! . . . The Pons-Kostelanetz pair shattered the Hollywood Bowl records. Thirty thousand attended, 10,000 turned away . . . Mack Millar returns from the Coast with 20 goddesses for the local Hollywood . . . S. Simmons, the mattress king, and Irene Hayes, are oofly serious . . . King George of Greece will visit here next year. Raising wampum being the big idea . . . William Dollar, featured dancer of the Met. ballet, and Yvonne Patterson of the ensemble are secretly sealed. . . .

—o-o—

Whitney Bourne and Bobby Sweeney, the gentleman golfer, are responsible for the London humidity . . . Arthur Brown, listed to tenor at the Versailles next month, and Marion Steffanidies, of the bonding house tribe, will merge in four weeks, he says . . . The bout between Clarence Moore and George Lowther, 3rd (both social), at the N. Y. A. C., for a $200 side wager, is postponed. Moore having been knocked out and maimed by a sparring partner! . . . Jean Sargent, of "White Horse Inn," and G. Ide Malcolm, of the uppity set, are a new portrait . . .

—o-o—

NELLIE REVELL will radio edit the H-T starting in December. McNamee's newsreel contract has been extended until 1940 . . . Claudia Morgan's big secret is W. Horace Schmidlapp Jr. . . . The Malcolm Grays have phfft. She's Tania Long, daughter of a prominent U. S. news correspondent in Berlin . . . Henry Sage, of the Russell Sage tribe, and Alma Walker will wed after his decree . . . George Bourne followed Lorraine Holmes to Europe, where he will propose again.

—o-o—

SONG WORDS THAT MAKE love to the ear—"You're not the kind of a girl for a boy like me. I'm just a song and a dance—you're a symphony." . . . The editor of Stage's grand "1911" number needs a new caption writer. The group picture of Gus Edwards' first "Song Revue" (produced in 1910) includes G. Price (extreme left); G. Jessel (seated in center) and W. Winchell (seated on the extreme right). Price was 6; Jessel, 11, and we were 13 at the time . . . The photo is on pages 78 and 79 . . . Henry F. Pringle's essay on the Ray Bolgers, in a recent Collier's, has her furious . . . Peggy Fear's latest pleading-man is Herr Peterson, veddy Gable-ish . . . Reminder to social climbers: Even Park Avenue has a gutter.

—o-o—

Gabriel Heatter will be Mutual's first coast-to-coast commentator starting Sept. 28th . . . The Guy Lombardos were rescued by coast guards off Long Beach when their boat capsized . . . George Olsen may inherit the late Orville Knapp's crew . . . J. L. Warner arrives tomorrow to probe the huge shakeup Friday in the talent scouting dep't . . . J. M. Schenck's hurried trip to London was the result of the British Gov't interrupting the Gaumont-British-Hollywood deals, which were believed closed.

—o-o—

TOM WEATHERLY and Ethel "On Your Toes" Hampton have gone to war. His new heart is a Baltimore deb . . . Johnny Green, the musical arranger, would like to arrange to be with Ginger Rogers as much as possible—even mucher . . .

Revised version of that song: "In a Little Spanish Mound." The C. Alicoates of Film Daily, after 15 years, are having it Renovated . . . "Ducky" Sloane and Robert Carmichael, both of the Social Register, will wed in Oct. . . . Talk of Hollywood: Connie Bennett's sudden sighing in favor of J. M. Schenck—making Gil Roland what? . . . Then there's the one about the screen writer who wouldn't work with a collaborator because, he complained, the guy snored! . . . Sheila Brent and Frank Cody, N. B. C. sports essayist, are rivaling the temperature . . . Eugene Vidal, head of Dep't of Commerce air routines (recently melted), is now Frederica Mallan's poopsy . . . A big Chicago mob has shifted to N Y. . . .



GINGER ROGERS

—o-o—

THERE'S ONLY ONE kind of criticism—unkind . . . The Nation uses a nifty word-wedding in an editorial regarding Jesse Owens making Hitler duck under his Olympic "propagrand-stand" . . . Arthur Murray says that the head man seldom has a big one . . . Add Swell Titles: Gordon & Revel's "May I Have the Next Romance With You?" . . . Letter from Jim Crouch: "The efforts of column contributors are like the efforts of bees. I have read that it requires 20,000 bees to gather a pound of nectar from which only one-quarter pound of honey is realized" . . . Izzy Elinson writes: "Aw, you and your games! This morning I heard a knock-knock. So I smiled and said: 'Who's there?' and the voice replied: 'The landlord—and I'm not playing!' "

Black Suede Shoes Smart For Fall Wear

Already Beginning to Make Their Appearance in Fashionable Sets.

BLACK SUEDE shoes are already registering and will be seen frequently when early autumn clothes are worn. For daylight dining on a smart roof, one woman wears an open sandal made of strips of black suede with one horizontal strip of the suede over the other wise open heel. Another shoe has straps of black antelope joined to black patent. It has a T-strap.

—o-o—

DAYTIME DRESSES, destined for first autumn days, are already in stock. A smart model is in gray, red and green-plaided woolen, in a soft, light weave. The skirt has the plaid worked on the bias. The belted blouse is on jumper lines, trimmed with velveteen which edges the gauntlet cuffs and makes an Ascot scarf. Another frock is a coat-frock model done in gray crepe frosted with rabbit's hair. High revers, jacquard vestee pockets and flaring sleeves are other details.

—o-o—

SLEEVES HAVE received much attention from fur coat and cape stylists and designers, so this year's crop of fur garments shows a radical change from any preciously shown. Although the swagger coat still registers, there is a greater emphasis on the fitted coat. An advance model is in natural brown Persian lamb with deep armholes marked by tucks and seams of the fur. The fitted tunic-like silhouette is beltless. A high upstanding collar shows the dropped shoulder line.

—o-o—

MIDSEASON millinery includes some very wearable brimmed hats in felt, satin and heavy-ribbed silk. A smart model is in stitched black satin, the brim cut and dipped in back, conforming to the triangular crown. There is a rickrack edge to the brim. Another hat is of black felt, the brim faced with cobalt blue suede, which is the color of the quill. This model is one of the new long-front bretons. Very colorful is a red felt turban, trimmed with purple grapes, and a veil which ties in a big bow in back.

—o-o—

AT ALL fur fashion showings capes seem to be more important than fur coats. Capes in every type of fur, flat and fluffy, costly and cheap, long and short, are in the mode. And every woman seems to be determined to add at least one model to her wardrobe, judging by the reports from the fur people. Ermine capes are always beautiful and popular, but now the snowy ermine has a rival in the sleek, white broadtail cape. A charming model, hip length, is of white broadtail with very shirred shoulders that are squared, and a little upstanding collar caught by a jeweled chain. All ermine cape is split in back and worn in radiating effect in back where it is tied with casual ends made of ermine.

GIRL ABOUT TOWN

Continued From PAGE TWO

"He can't blame it on bridge today!"

—o-o—

NO WOMAN who has passed the Laclede Gas and Light windows on Olive street, with the foods display, has failed to wonder just what does happen to the cakes, cookies, puddings, and other cooked stuff, when they are replaced with fresh delicacies.

Mary Louise Hurster, director of the test kitchen where the foods are prepared, distributes them to the five Negro women who work in the building. No food is too stale for them. If cakes are terrifically hard, the women remove the sweet icing, use it in their coffee, and make a sauce for the cakes. Even the waffles are spoken for.

So in case you are moved to ask the same question we did, here you are—with the answers.

—o-o—

HEARING IT rumored they were, we decided to investigate ourselves. No, sir, those anteriums are not out of the fad line yet. In fact, one of the larger department stores has reordered a gross . . . for the third time this summer.

The anteriums, you know, are encased ant houses, got up like framed pictures, only glass on both sides. They come in various sizes, beginning with the 5 by 5-inch size.

Originating at the Educational Laboratories in Denver, only two or three months ago, they've taken the country.

Fed daily quantities of sugar and water through a pinhole in the top of the frame, the ants build up and tear down tunnels in their homes, work incessantly—for what, we don't know. And there is no possible means of escape. Packed and sealed safely in Denver, the frames are removed from the crates immediately when they arrive here. The ants are then fed and set up, ready for action for St. Louisans.

A lot of them are sold to doctors for their offices; to mothers with restless children; to restaurants; to young people on the look-out for new hobbies, and just recently, to teachers who are making out play and nature study schedules for their pupils of this coming year.

COSTUME BLOUSES for FALL WEAR

By PRUNELLA WOOD

WITH a new suit season coming along, new blouses are flooding the shops. The drawing, top right, suggests a new ensemble diversion worked out in the shops, which is to combine a gay colored blouse with a tweed skirt which is flecked with color to match the blouse.

—o-o—

AS MOST flecked tweeds carry more than one color in their pattern, a variety of blouses will make quite a wardrobe when worn with one basic skirt. The herringbone gray tweed skirt shown, for instance, has red and yellow flecks as well as the green, and blouses can be got to match all three colors.

—o-o—

SUCH a trick will come in handy for city women who go to business, for it offers the ideal way of turning a fall topcoat into a good ensemble. But the other two blouses sketched show the proper thing to wear with afternoon suits. We'll be seeing much of the black suit, made with lots of fur, treated as a fabric, or of wool trimmed with fur. Either the black satin or the bois de rose satin are bent for alliance with such suits, a variant of the lame blouse which will shortly make its appearance, if history remains faithful to us.



The classic silk shirt, above, comes in bright and dark shades, with pearl buttons. Note wide-spread narrow collar and tucked bosom. It is green, with a gray tweed skirt flecked in matching green.

The blouse, center, is formal black satin with cording details at wrist and front, at upstanding collar, and forming the wide neckline bow. Above, a bois de rose color satin blouse with finely pleated bosom and pearl button trim. Note the deeper V neckline.

ST. LOUIS STYLE PARADE

Continued From PAGE ONE

a high crushed crown and a jaunty feather, white bag and white shoes.

Another attractive color scheme was displayed by Mrs. Robert Blessing whose pink silk frock had a pastel blue yoke. The tone of blue was repeated in the wide revers which adorned her pink jacket. White hat, gloves, bag and shoes were the most suitable that could have been chosen for this ensemble.

Mrs. Ralph Randall, the guest of honor at the luncheon because she is moving from St. Louis to Oklahoma City, looked cool in a becoming frock of printed batiste in which a green and white alliance predominated. The yoke was fagotted and trimmed with lace. Sleeves were gathered full at the shoulders and ended above the elbows. A brown hat and brown and white footwear were noted.

—o-o—

ANOTHER exponent of those lovely imported, printed batistes that have returned to popularity this summer after an absence of several years was observed in another luncheon party. This was Mrs. Walter Bode whose flower tones were vivid. Her dress showed fine handiwork in the form of embroidered batiste and Valenciennes lace although it was of the shirtwaist type. A dark straw hat repeated a tone of the flowers.

Observed among the well-dressed women downtown shopping for early fall attire was Mrs. James E. Harris of the Park Plaza. Her two-piece boucle frock had a very lacy overblouse and a corded sash which tied at the side with long tassel ends. Her white felt hat had a becoming high crown and a casual brim turned up at the side back. It was trimmed with brown as were her white spectator sports pumps.

—o-o—

AND LAST, but not least, the most dramatic evening frock of the week, combined royal blue moire with American beauty velveteen. Miss Amelia Jackson appeared in it at the Chase roof. The frock was made with a lingerie type of bodice the top of which was finished with a four-inch bias flange. Four tiny straps went over either shoulder. The skirt stressed back fullness and added a tiny bustle effect made of varicolored flowers, poppies the most dominant. A short cape of the American beauty colored velveteen was quite military in appearance with its square shoulders and standing collar stitched allover. Slippers matched the tone of the dress.

Fur Capes

A fur cape which is knee length and has a very wide shoulder line is one of the smartest wraps to appear in the advance styles suggested for next winter. The shoulders are padded so that there is a slight upward curve over the top of the arm, thus giving height as well as width to the silhouette.

A little collar which may be worn standing to frame the face or turned down in a soft Peter Pan roll is a chic feature of this wrap as is the large metal button fastening with a corded loop. Several different furs are recommended for this model, among the most striking being mole and sealskin.

Celery which has become wilted may be freshened by standing in a jug of water to which a pinch of bicarbonate of soda has been added.

Blouses

If you are looking for a conservative autumn blouse consider the vogue of tie silk types which have high colors and interesting color schemes. If you want something that is arresting, don't overlook the vogue of waistcoats in contrasting fabrics. The style of waistcoat which has a back of silk material and the front vest section of a bright colored woolen is one of the sensations of the new fashion season. The sleeves do their part toward the novelty of the garment by being designed with livery technique.

Thin Blacks

Thin blacks are expected to register for town wear during September, when days are very often as hot as any in July or August. So choose your thin sheer with care, making it a tunic model if you would be in the fashion picture. A dress that is smart is a short-sleeved model in tucked black net with bandings of black satin, a wide black patent belt and rhinestone buttons. A charming model for afternoon wear is of tucked marquisette with white lace applique making the collar, marking the deep armholes and stretching down the front of the skirt.

Satin Bands On Fall Skirts

ALTHOUGH women have decided to be strictly feminine in their choice of styles for autumn they cannot resist the theft of a few fashion points from men's clothes.

An outstanding one is the use of the satin stripe which appears down the side of men's evening trousers as a trimming on fall skirts. The satin band appears on skirts of dull crepe and also on those of woolen which is smooth finished and suggests old-fashioned broadcloth.

To make the theme less mannish, some of the frocks carry the stripe through the blouse as well as the skirt, making it an outstanding trimming note. The top of the sleeves often has a contrasting section running from the shoulder to the wrist as does the center front of the blouse.

When next you buy suet, melt it in the oven, and then pour into jars. When cold it is more easily shredded, and will keep much longer.

If you burn your fingers, or wrists while cooking—as what woman doesn't occasionally, when she is in a hurry—dab the burned spot generously with butter or lard.

A Woman's New York

By Alice Hughes

NEW YORK, Aug. 15.

ONE of the most perfect movie stories that ever happened to a couple of young folks has just reached culmination here—and it illustrates so well the traditional New York point of view that it should be preserved in one day's newspaper copy.

William Moegelin had a sweetheart named Florence. They went to the same high school, and they were so much in love that they just couldn't live without each other, so they up and ran away together. By the strangest of possible chances, they bought a movie raffle ticket in Denver—and won a $25,000 house! And what has happened to them since?

Just the other day the two children moved into a tiny flat in Brooklyn—the sort that most young New York married folks inhabit. Bill has a job now, and the two plastered a $5000 mortgage on the Denver establishment until it could be sold. When it is, they will have their little flat and a nice bank account—and each other, which was the main idea in the first place. She gets his orange juice ready in the morning, and then dusts and fusses around the house, while he does the daily duties of a young husband.

Such a story couldn't possibly happen—but it did. And the results have been just as perfect, and as amazing, as the event itself. I think people always ought to know how these mad things turn out—if they do!

—o-o—

ONLY THE OTHER day a few of us celebrated the tenth anniversary of the day that Gertrude Ederle—our "Trudy" of the Bronx—swam the English Channel and became the most famous girl of the hour. Her ticker-tape welcome up Broadway set a new high for the time.

But how different the tenth anniversary of that record feat. Now "Trudy" sits all day in an armchair, crippled by a fall. The cruel buffeting she received in the Channel deafened her. There is little hope or pleasure in big Gertrude's life. An occasional visit from old friends, and the big scrapbooks she has kept devotely, these things about make up her existence. And just a decade ago she rode in triumph in a cloud of ticker-tape to receive the freedom of the city. Yes—life does strange, and even terrible, things to people!

—o-o—

IT NEVER seems to be too hot for poets in New York, and this summer the sweet singers have been at it again in unprecedented numbers. The notion that the confection of poetry is neglected and its practitioners unrewarded seems to me to be an old-fashioned idea. Every time I turn around I seem to hear or read of a new reward offered for the sweetest sonnet or the cutest quatrain.

This summer, for instance, our National Poetry Center offered a prize for the best poem about a garden, and although the first prize was but $25, certainly a modest offering for the lyric muse, I was amazed to find no fewer than 1000 entries pinned to the wall of Horticultural Hall in Mr. Rockefeller's Center. The winner was a really beautiful two-stanza poem called "Transition," and writen by Doris Taft of Minneapolis.

As I looked at that huge hall hung with a thousand pooms about gardens, all submitted by living bards, I was sure that one of the things that foster beauty among us in far from dead. The thought of that great crowd of hopeful and beauty-loving writers made me a little ashamed, too. They'd have to hang up a stiffish prize to get me to attempt even a limerick, these days. But that's probably just metric stiffness in my old joints.

—o-o—

A NEW HIGH in parties was recently tossed by my friend Cora Scovil, the major mannequin maker who is so colorful a woman that her name and affairs often find their way into this space. Her good friend O. N. Bernuth, a banker, was about to celebrate a birthday, and as lady guests Cora invited Greta Garbo, Carole Lombard, Marlene Dietrich, Myrna Loy, Merle Oberon, and Joan Crawford, and they all turned up, to the last beauty, as girl friends for Mr. Bernuth, his Princeton sons, and their chums. Alas, or hey-dey, they were only Cora's mannequins made in the images of the stars, the only two flesh-and-blood women at the festal board being Mrs. Scovil and Mrs. Bernuth. And the young men of old Nassau reported afterward that never had they been less bored by the idle prattle of their dinner partners!

—o-o—

EVERY FEW months this town elects a new reigning beauty — whose reign is usually, alas, all too brief. This summer the crown of love and beauty seems to have fallen on the lovely brow of Eleanor Bunker, a youngster from Vassar's

Continued on PAGE SEVEN

The House You Live In

LET ME SUGGEST

by Josephine Walter

THIS is the time of year when husbands of wives who have been bitten by the antique mania quietly go mad, especially if they have been foolish enough to take them on a motor trip. Instead of watching the map and announcing at the right moment that "you turn to the right at the next cross-roads" these antique hounds are very apt to spot a sign and cry out, "Oh, darling, there's a little antique shop just five miles down this little lane. It really wouldn't take us five minutes to drive by and just look at what they have."

But that isn't by any means the worst of it. It's when they come out laden with an odd assortment of boot-jacks, butter churns, and old fire buckets, when there wasn't even room in the car for a thermos bottle, that husbands begin to question the joys of the marital state. And yet there truly are many objects to be picked up in these spots that with a little effort and ingenuity may be converted into charming accessories for any home.

Descriptions of the new uses to which some of these old objects may be put may prove helpful in explaining to hubby just what made you buy that Confederate saddle-bag. In fact, it might make you see the possibilities of many items which you might formerly have passed up.

—o-o—

I wasn't being facetious when I mentioned such objects as butter churns and fire buckets. One of the most effective lamps I ever saw for a child's room was made from an old butter churn. The tub part was left in the natural wood except for bands of checked gingham placed at the top and bottom. The long pole formerly used to churn the butter supported the lighting fixture and the shade, which was of plain parchment with an applique design in the gingham.

—o-o—

● OTHER LAMP possibilities are numerous. Of course, there are innumerable coal-oil lamps, carriage lights and such which may readily be wired and used today. However, there is now quite a tendency to use lamps of the hurricane type with candles on the dining room table, instead of regular candlesticks. A very attractive lamp I once saw and one that looked terrifically expensive had been made from a glass jar which had formerly graced the front window of an apothecary's shop.

—o-o—

THERE ARE innumerable odds-and-ends of things to be found in these little wayside antique shops which look utterly useless but which may easily be converted into charming objects for the home. There is hardly a shop which does not offer one of those old-fashioned condiment stands to hold oil, vinegar, salt and pepper. With these cruets and shakers removed and tiny plants set into the spaces designed to hold them you may readily have an inexpensive and yet attractive center piece for your table at home, to take the place of cut flowers. In line with this type of conversion was the very lovely wall bracket for a figureine which I once saw. It had been made quite simply from an ornate brass stirrup taken from an old saddle.

—o-o—

There are, in addition, a great number of objects which can be picked up for a song and which can be used as is. Some of the grandest wooden salad bowls I have ever used have been gleaned from little shops along the roadside; while a glass mortar and pestle is ideal for mixing salad dressings.

—o-o—

AND MY PET tale is of the friend of mine who, on one of these shopping expeditions, acquired a string of sleigh bells which had formerly graced some horse's bridle during a cold New England winter. At first slightly non-plussed at her husband's query as to just what she expected to do with them, she solved the problem quite charmingly, I think, by using it instead of a door bell for her house in the country.

—o-o—

● THE ONE THING to keep in mind when making these purchases, aside from the question of just how much the lord and master will stand, is that they will be appropriate to the place where you intend using them. A wagon wheel might make a grand chandelier for a country house but it would be a little out of place in a modern penthouse and an old fire bucket could be an effective waste basket for an early American interior but it would stick out like a sore thumb in Louis XV drawing room.

—o-o—

QUESTION: I am planning to repaint my kitchen this fall but in several spots part of the plaster has been chipped off. Will it be necessary to re-plaster this wall before painting it? G. N. W.

Answer: Sandpaper the entire surface where the plaster has been removed. Then apply a priming coat before the finish coat and you will probably have a fairly smooth looking wall. Of course, patching the plaster where it has cracked or chipped off would undoubtedly give you a better looking job.

Science Helps To Make Home Livable Place

Designers Have Contrived to Hide Scientific Aids and Materials.

By Eleanor Ross

MORE and more is science entering into the construction of the home, and the average home now being built contains many of the elements and ideas embodied in commercial structures of the skyscraper type.

Cleverly the designers and builders have contrived to hide all the scientific aids and materials, so that the essential charm and beauty that should pervade the house is not only left intact but often intensified.

For instance, instead of radiators, which aren't very lovely at their best, even when covered with ornamental grilles, there are small metal grilles placed high in the wall to serve as outlets for the heat. This idea also gives more space to the room.

The building materials now being employed are of the type used for giant buildings, materials, guaranteed to give many years of unimpaired use. Then there is expert insulation to keep the heat in during the cold weather and to keep it from entering the house when summer comes.

—o-o—

AIR CONDITIONING soon will be a standard specification for the quite moderately-priced house, so that air will be cleaned and humidified or dried according to season. Thus windows will soon be just ornaments, but just the same, steel casements of the type that crank to open or shut windows are also becoming popular.

Actually, building materials are as efficient as science can manage it, fireproof, crack-proof and termite-proof. All these things have the advantage of keeping repair bills down, and also lessening doctor's bills. All these scientific building features are designed to aid in maintaining health. These hidden values and improvements are built into floors, walls, attics and cellars, as your builder will tell you if you go deeply into the question of specifications.

Today there is more than ever a tendency to build according to one's requirements. If the local builder isn't going in for those marvelous houses that are being designed and financed by utility companies. These houses are the last word in scientific achievement and are priced exceedingly low, despite the equipment and their design which is by the leading architects and builders in the country.

The Proper Care Of a Comforter

A GOOD eiderdown comforter is a real friend, but it needs proper care and attention. It is nice to be able to send these quilts to a professional cleaner, but if lack of funds prevents that, there is no reason why the eiderdown cannot receive good care at home.

The good old summer time is the best season in which to launder them. Choose a nice day, not too hot, with a spanking breeze to liven things and start to work. It isn't a very difficult job. There should be a good lather of tepid, soapy water and the eiderdown should not be rubbed but carefully squeezed and pressed. The rinsing must be thorough. For best results put a cup of vinegar in the final rinsing water to brighten the colors.

—o-o—

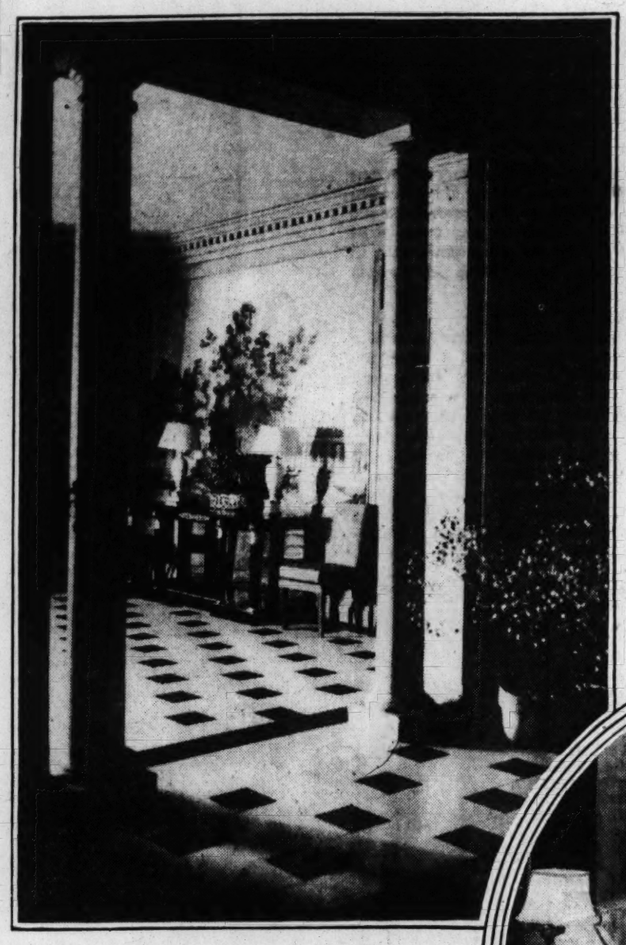
THE WASHING is simple enough, but the drying offers difficulties. The best method we know is one our laundress uses. She sews four or five cotton tabs to the sides and hangs the eiderdown on the line by the tabs. It should be dry by evening. All the comforter needs then is a shaking to fluff it up as good as new. The covers should be pressed with a moderately hot iron through a damp cloth. After that, hang it out in the air again. When aired, shake vigorously.

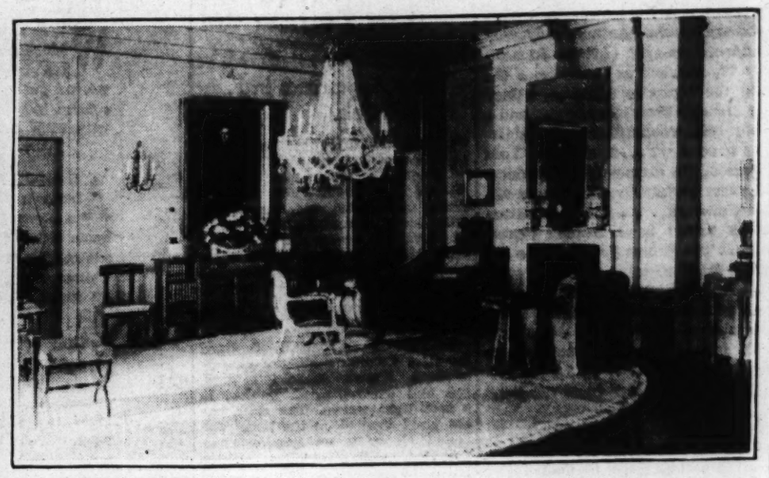
Some people like to put the eiderdown through the wringer after squeezing it with the hands several times. It is best to slack off tension from the rollers, then gradually to increase the tension as the eiderdown becomes drier. If the drying has to be done indoors, hang the quilt in a room with a good current of air. While it is drying it should be taken down several times to prevent the down from lumping.

Climbing Plants.

Copper wires about eight inches long, looped and laid in the cement of a stone or brick wall as it is being built will be very useful as well as inconspicuous for the future climbing plants. Put in plenty of them so that you will have enough to tie your roses, clematis and wistaria if the reaching tendrils won't naturally hang on to the loops.

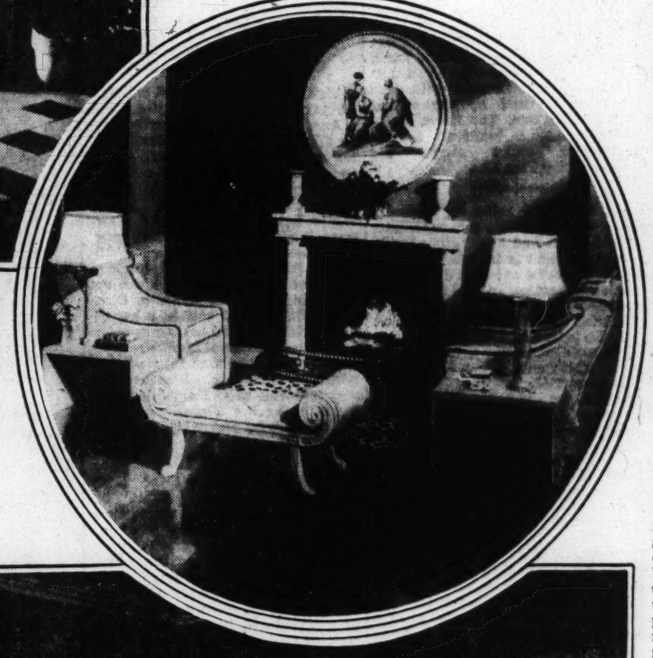
MODEL ROOMS in MINIATURE





All the details of this Empire living room above are perfect in scale.

Interiors on Exhibition Here Built Over a Period of Three Years by New York Architect.



The columns between the entrance foyer and the hall are about a foot high.

THE land of Lilliput is with us once again in an exhibition of eight miniature rooms which opens tomorrow at a downtown department store. And Mr. Gulliver's little people, while they might feel quite at home in these rooms from a standpoint of size, would undoubtedly open their eyes wide in amazement at the beauty of the present styles in decoration.

Indeed, most of those who view these model rooms will find their size, executed at one and a half inches to the foot, the least interesting feature about them. We have seen too many Dolls' Houses miniature rooms, and exhibits of small curiosities, to gape in astonishment at pin-head electric fixtures that actually light, tiny windows and door trims that are authentic copies of actual moldings, and furniture that is perfect in its proportions. Interesting as these features may be, it is the fact that these rooms might well serve as models for real rooms, executed in the contemporary manner that gives them practical decorative value.

Executed over a period of three years by Otto Zenke, New York architect and decorator, these rooms, which include living and dining rooms, downstairs and upstairs halls, library, music room, bedroom and dressing room, are a tribute, not only to his manual dexterity, but to his decorating genius as well. Traditional in inspiration but modern in interpretation, these rooms reflect the clean-cut designs, the striking color effects, and the elegant simplicity of arrangement in vogue at the moment.

—o-o—

ASSUMING that these rooms represented the interior of an actual house, one would naturally first glimpse the classically beautiful hallway with its tiny entrance foyer set off by foot-high Doric columns. The white painted walls are an excellent background for the exquisite wallpaper panel, a copy of a hand-blocked Dufour paper called "The Cid." The classical console table and flanking chairs done in a brilliant rust tone rest upon a black and white simulated marble floor. Tiny sculptured figures stand on mirrored pedestals and miniature flower pots filled with "babies'-breath" decorate the foyer.

The most impressive room in the group is unquestionably the Empire living-room, handled in a completely contemporary manner. Walls and oval rug of soft dove-gray provide a neutral background for the other striking tones used in the room. Swag valances of green and white taffeta hang at the circular bay window above white net curtains, the same green taffeta being used to upholster an armchair. The Recamier type sofa is of a flame-red tone, while a little cross-legged stool is done in canary satin. Furniture is mainly executed in fruit woods and the Regency commode, flanked by tiny laquer side chairs, is of unusual interesting design. Decorative accessories include a perfectly executed full-length portrait hanging above the commode and a handsome chandelier made of thousands of tiny crystal beads strung together.

A symphony in blue and white is the English Regency dining room. Regency blue walls are set off by white taffeta curtains with valances and bindings of blue. Incidentally, through these windows one obtains the illusion of a charming little garden beyond. Furniture in this room is mahogany except for the white-painted chairs, upholstered in white leather. The only patterns in this room are the hand-decorated screen and the white lines on the highly polished black floor. The crystal chandelier is an exact copy of an authentic old Regency one.

Most original in conception and unusual in effect, is the library with its color scheme, furnishings and decorative details derived from classic sources. Etruscan red walls and sand-colored woodwork, draperies and upholstery are perfect foils for the classically columned mantel-piece and the Greek key over-door decorations. But to prevent the room, with its antique mahogany furniture, from being too "perfect," Mr. Zenke has introduced such modern notes as mirrored window corniced, hand-tufted rugs, and simple, unadorned, built-in bookcases.

—o-o—

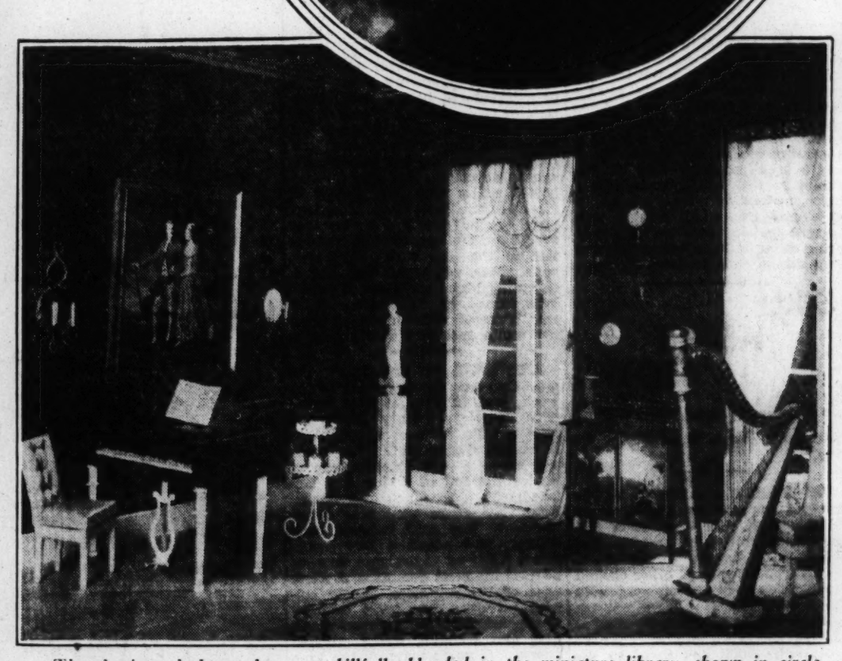
BUT the room that retains a completely fairy-tale quality in spite of being perfectly practical is the music room. Here laurel green walls and sheer silk gauze draperies hung from old pressed brass cornices are a symphony in themselves. And charming as are the tiny harp and piano, each reproduced faithfully from original models, it is the floor, bone white in tone and decorated with center medallion that really attracts the eye.

Bedroom and dressing-room yet again reflect the present mode of decoration, where period pieces are accented by modern color schemes and materials. Here, it is mirrored surfaces which provide the decorative theme. An entire screen of mirrors and this same material used for the window trim is an interesting contrast to the fruitwood used for the commode and adorable little poster bed in the bedroom. Lined with mirror, too, is the little built-in dressing table, set off by painted draperies. The color scheme of the room is bisque and blue with accenting noted in peach.

One entire wall in the dressing-room is mirrored while the other three are covered with silver tea box paper. The painted cornice with its simulated rope trim is in French blue with silver stars and the black and gold chaise is upholstered in white quilted satin. Possibly the most up-to-the-minute note in the entire group of rooms is the dressing table in this room, with its appearance of having been made from plaster.

In viewing these rooms marvel, if you wish, at the patience and skill which have gone into the fashioning of these minute interiors, the loving care with which each perfect detail has been executed; but do not overlook their decorative significance nor fail to gather ideas from them which might readily be applicable to your own home.

JOSEPHINE WALTER



The classic and the modern are skillfully blended in the miniature library, shown in circle. Laurel green walls and bone white inlaid floor, pictured below, are an ideal background for the tiny harp and piano which are authentic copies of old ones in every detail.

Copper Kettles Returning to Popular Favor

ALONG with the bright, shining kitchen has come a demand for copper kettles. Copper combines the best of the past in kitchen utensils with the best of the modern. It brings to mind the huge kitchens of older days, where cooking was done in great quantities. The silver-lined copper vessel is always demanded by the blue ribbon chef de cuisine, for he insists that food tastes the best in such a vessel.

Jam is especially good when made in a copper vessel, for it is not porous and retains the flavor. Of course, the other vessels are also good, but if you want the ultimate in flavor, see to it that your kitchen equipment contains at least one or two copper cooking vessels. The manufacturers make copper pots and pans in sizes to fit the kitchenette as well as the large kitchen.

—o-o—

A PIECE OR TWO of copper in the kitchen is bright and cheerful, but to keep it so you will discover that the methods for cleaning are different from those used for other vessels. One can buy copper polishes which are very satisfactory, or one can mix up a batch.

A good formula is two tablespoons of common salt to one cup of vinegar, with enough flour stirred in to make a smooth paste. This mixture will keep nicely in a glass which can be placed near the sink so that the copper vessels can be polished easily each time they are used.

Just put a spoonful of the paste on a damp cloth, rub all over the vessel, then rinse off well with cold water. Sometimes this application has the effect of turning the copper quite a bright pinkish tone, but the lovely copper shade will soon return.

If flame marks still persist after the use of the paste, they should be removed with the aid of a fine abrasive. And remember that solid copper vessels can stand harder scouring than plated ones.

Coral is easily cleaned and polished in this way: Soak in very hot water to which a small quantity of soda has been added. Polish afterward with a soft piece of an old kid glove.

Taking Vacation From the Garden

AFTER a hard summer of caring for your flower gardens and bringing them through safely, it is a shame to let them dry up during the vacation trip. A mulch of peat moss will do the work of a gardener while you are gone.

Weed the garden thoroughly and soak with water, and when the top inch or so has dried sufficiently, cultivate deeply. Then spread a layer of granulated peat and water it down carefully. This second watering is important, because the absorbent peat will take water from the ground under it to hold unless given some.

Tuck this rich brown coat around all your plants for complete garden protection—flowers, shrubs, trees, evergreens, roses, vines, and it can even be raked into the lawn. No more weeding or cultivating need be done in the garden this year, and the rains that are due this month and next should take care of the watering problem.

Garden Walls

Have you tried brick walks and terraces in your garden? They are much less conspicuous than the usual white stone, and are a much better background for creeping plants and flowers. Another advantage besides the low cost is that delicate gloved hands can handle and lay them with ease. The simplest method is to set them in rectangular or herringbone pattern in sand.

From the Ground Up

by Amy Lu Schmitz

GREAT homes at the turn of the century were often situated in parks — cultivated, well-tended and quite extensive. Because of the great distances between the beauty spots of these estates, the owners would often have the main drive from the road to the house take a circuitous route; so that guests could view the wonders along the way. It was often disconcerting for those guests who were making a hurried visit to meander and weave in and around the property before arriving at their destination.

Such indirection is now frowned upon, and has resulted in the rule that all drives or walks, to either small homes of large, take the most direct route possible or show good cause for doing otherwise.

Some of these good causes may be large trees directly in front of the house, steep grades to one side of the property, or the desire to keep the plot of ground at the front intact. If a walk is straight, there should be no circles around which a detour must be made before the house is reached. And if the walk, is to one side of the property the curves should be long and graceful with no unnecessary twisting and turning.

—o-o—

THE MAJORITY of homes in St. Louis are on property not more than 50 feet wide, which presents certain problems in laying the walks or drives. The straight-throught-the-center type bisects the lawn and leaves two tracts which are more difficult to treat than one expanse. If there is a driveway up one side of the property, and not too steep in ascent, this often takes the place of the walk for at least half the distance to the house. Any methods of walks entering from the side leave a large area for lawn and plantings that is far more interesting to plant than the central walk.

If there is a fine old tree immediately in front of the house, the walk should enter to one side of the property and curve around it to the entrance. Almost 50 feet of walk is necessary, to get ample swing to the reverse curves. This side entrance is far better than a straight walk with a circle around the base of the tree.

The most comfortable approach to a house, both for walk or drive, and the easiest to plant is the flattened half circle with two entrances. One is not conscious of the cement because the curves are on our eye level, and it can be easily planted to give great breadth to the house and lawn.

—o-o—

REGARDLESS OF what your walk or drive arrangements may be, planting will break the harshness of the cement and soften the sharp angles. Barberry is the most popular and useful shrub for corner plantings (where the walk or drive intersects the street), but these groups can be vastly improved by combining other shrubs or evergreens with the barberry for contrast in color of foliage and texture.

The usual three shrub group should be only the beginning of the corner planting, and can be added to each year as the budget permits. These groups must be considered a part of the front planting, and treated in the same manner as the foundation planting. Of course the street groups should never overbalance the house planting either in the amount or conspicuousness of the stock used. The eye should be carried from the one to the other with no difficulty.

—o-o—

IF THERE is a straight walk to the street down the center of the property and a drive down one side, the plantings can be in groups at either side near the street, or along the full length of the walk or drive if the width of the property permits all the straight lines. The groups at the end can be the less formal, as they can be made up of a variety of shrubs or trees.

If the lawn is left unbroken with the walk and drive to one side, there is a grand opportunity for an unusual planting. There will be no need for exacting symmetry, but the groups should balance and beautify each other. This type of planting can be curved from a walk to form a screen for a favorite front porch. The taller growing shrubs such as mock orange, althea, or forsythia; or small trees such redbud, dogwood; or flowering fruit trees; and of course the useful and always lovely pines, spruce and fir can all be used for the screen.

Blue Annuals

A garden of blue annuals can be very attractive and quite unusual after noticing the color mixtures in most flower beds. A list of easily grown blues will include: cornflower, love-in-a-mist, larkspur, blue morning glories, browallia, anchusa, azure fairy, lobelias, ageratum, chinese forget-me-not, and viscaria.

SAUCE for the GOOSE

by Irma S. Romba

SEATTLE, Au

IF YOU live in Seattle a to be in vogue you go days to lunch at the Hotel. I found myself with hundred other persons in th tifully appointed dining ro this hotel, listening to a wh formed orchestra and po goggle-eyed in order to much as possible.

One taste of the food was to tell me that the cuisin French and consequently l My order was for fish. B the dish was like one I pre home which I am going you because I find it the mo factory way I know of cooki quickly.

Baked Fillets of Haddoc
Cream Sauce

Six servings.

Place on an oven-proof pl

Four haddock or other fish

Prepare two cups cream

Season the sauce well, ad teaspoon Worcestershire sau two tablespoons sherry (op

Pour it over the fillets. Ba fish in a moderate oven 350 for about 25 minutes or un tender. Remove it onto a

Sprinkle over it: One cup c fresh boiled or canned sh

Place the dish under a broil the shrimp are heated. Spri with: Chopped chives or p

*Cheese sauce may be subs

**The fillets are good with addition of the shrimp.

—o-o—

● THIS DISH is capable o variations. It may be mad different sauces, tomato, m etc., and the result is alway

On days when time is a f eliminate the sauce and pour butter over the fish. Th sprinkle the top well with flakes dotted with butter.

My order at the hotel pro be sole in a delicate sauce, coction that made me long the whole length, BE Frenc dip up the remaining drops piece of bread.

A few days after my visit Olympic, Shirley Temple, min tooth, ate at the same plac was nearly mobbed. The ca the commotion, however, rem unruffled, and ate spinach!

I hope it was properly pr for there is no product that thoroughly mishandled. It is while giving a recipe for it, florified form, in case there a some unenlightened people who serve it as "greens" or

Creamed Spinach

Pick over:

One-half peck of spinach pounds) (when cooked one an third to one and one-half cup

Wash it.

If the spinach is old, cook 10 minutes in:

One quart of boiling salted (one and one-half teaspoons the quart).

—o-o—

● IF THE SPINACH is ne it from the water with the and place it moist, but witho ditional water, in a saucepan, it and cook it for six minut until it is tender. Drain it Chop the spinach, old or youn til it is as fine as puree, us board and a knife, or a cho bowl and a knife, or put it th coarse strainer or ricer. M skillet:

Three tablespoons butter

Add and cook for one minu if preferred until brown):

One tablespoon or more ver ly chopped onion (optional). Stir in until blended:

Two and one-half teaspoons Stir in slowly:

One cup hot cream, top stock or diluted evaporated When the sauce is smooth an ing, add the spinach. Stir and it for three minutes or until thoroughly blended. If the sp seems too thick it may be th with additional cream or milk

Season it well with:

Salt

Paprika

Nutmeg (very good but opti erve it garnished with slices One hard cooked egg.

The French recipes call for teaspoon of powdered sugar an grated rind of one-half a l These ingredients and the onio optional. The flour is some browned before it is added t butter. Evaporated milk is deli in spinach. Stock, cream or may be used in combination.

"Bright Black"

To refer to the leading shad early fall as "bright black" seem inconsistent but that is term which many style author are using. The descriptive adje is used to let women know there is a decided difference ween the black which has a ch ed finish and the black which a dull, drab look.

The bright black of the new on is achieved by using glister surfaced materials such as s ed cire or by combining them ell crepe. It also is made by the addition of glister trimming including braids beads.

So when choosing your autumn frock, you will be st ght if you purchase a black certain bright qualities.



From the Ground Up

by Amy Lu Schmitz

GREAT homes at the turn of the century were often situated in parks — cultivated, well-tended and quite extensive. Because of the great distances between the beauty spots of these estates, the owners would often have the main drive from the road to the house take a circuitous route; so that guests could view the wonders along the way. It was often disconcerting for those guests who were making a hurried visit to meander and weave in and around the property before arriving at their destination.

Such indirection is now frowned upon, and has resulted in the rule that all drives or walks, to either small homes of large, take the most direct route possible or show good cause for doing otherwise.

Some of these good causes may be large trees directly in front of the house, steep grades to one side of the property, or the desire to keep the plot of ground at the front intact. If a walk is straight, there should be no circles around which a detour must be made before the house is reached. And if the walk, is to one side of the property the curves should be long and graceful with no unnecessary twisting and turning.

—o-o—

THE MAJORITY of homes in St. Louis are on property not more than 50 feet wide, which presents certain problems in laying the walks or drives. The straight-throught-the-center type bisects the lawn and leaves two tracts which are more difficult to treat than one expanse. If there is a driveway up one side of the property, and not too steep in ascent, this often takes the place of the walk for at least half the distance to the house. Any methods of walks entering from the side leave a large area for lawn and plantings that is far more interesting to plant than the central walk.

If there is a fine old tree immediately in front of the house, the walk should enter to one side of the propefty and curve around it to the entrance. Almost 50 feet of walk is necessary, to get ample swing to the reverse curves. This side entrance is far better than a straight walk with a circle around the base of the tree.

The most comfortable approach to a house, both for walk or drive, and the easiest to plant is the flattened half circle with two entrances. One is not conscious of the cement because the curves are on our eye level, and it can be easily planted to give great breadth to the house and lawn.

—o-o—

REGARDLESS OF what your walk or drive arrangements may be, planting will break the harshness of the cement and soften the sharp angles. Barberry is the most popular and useful shrub for corner plantings (where the walk or drive intersects the street), but these groups can be vastly improved by combining other shrubs or evergreens with the barberry for contrast in color of foliage and texture.

The usual three shrub group should be only the beginning of the corner planting, and can be added to each year as the budget permits. These groups must be considered a part of the front planting, and treated in the same manner as the foundation planting. Of course the street groups should never overbalance the house planting either in the amount or conspicuousness of the stock used. The eye should be carried from the one to the other with no difficulty.

—o-o—

IF THERE is a straight walk to the street down the center of the property and a drive down one side, the plantings can be in groups at either side near the street, or along the full length of the walk or drive if the width, of the property permits all the straight lines. The groups at the end can be the less formal, as they can be made up of a variety of shrubs or trees.

If the lawn is left unbroken with the walk and drive to one side, there is a grand opportunity for an unusual planting. There will be no need for exacting symmetry, but the groups should balance and beautify each other. This type of planting can be curved from a walk to form a screen for a favorite front porch. The taller growing shrubs such as mock orange, althea, or forsythia; or small trees such redbud, dogwood, or flowering fruit trees; and of course the useful and always lovely pines, spruce and fir can all be used for the screen.

Blue Annuals

A garden of blue annuals can be very attractive and quite unusual after noticing the color mixtures in most flower beds. A list of easily grown blues will include: cornflower, love-in-a-mist, larkspur, blue morning glories, browallia, anchusa, azure fairy, lobelias, ageratum, chinese forget-me-not, and viscaria.

SAUCE for the GOOSE

by Irma S. Rombauer

SEATTLE, Aug. 15.

IF YOU live in Seattle and wish to be in vogue you go on Mondays to lunch at the Olympic Hotel. I found myself with several hundred other persons in the beautifully appointed dining room of this hotel, listening to a white uniformed orchestra and positively goggle-eyed in order to see as much as possible.

One taste of the food was enough to tell me that the cuisine was French and consequently luscious. My order was for fish. Basically the dish was like one I prepare at home which I am going to give you because I find it the most satisfactory way I know of cooking fish quickly.

Baked Fillets of Haddock in Cream Sauce

Six servings.

Place on an oven-proof plate:

Four haddock or other fish fillets.

Prepare two cups cream sauce*. Season the sauce well, add: One teaspoon Worcestershire sauce or two tablespoons sherry (optional). Pour it over the fillets. Bake the fish in a moderate oven 350 degrees for about 25 minutes or until it is tender. Remove it onto a platter. Sprinkle over it: One cup or more fresh boiled or canned shrimp**. Place the dish under a broiler until the shrimp are heated. Sprinkle it with: Chopped chives or parsley.

*Cheese sauce may be substituted.

**The fillets are good without the addition of the shrimp.

—o-o—

● THIS DISH is capable of many variations. It may be made with different sauces, tomato, mustard, etc., and the result is always good.

On days when time is a factor I eliminate the sauce and pour melted butter over the fish. Then I sprinkle the top well with corn flakes dotted with butter.

My order at the hotel proved to be sole in a delicate sauce, a concoction that made me long to go the whole length, BE French, and dip up the remaining drops with a piece of bread.

A few days after my visit to the Olympic, Shirley Temple, minus one tooth, ate at the same place and was nearly mobbed. The cause of the commotion, however, remained unruffled, and ate spinach!

I hope it was properly prepared for there is no product that is more thoroughly mishandled. It is worth while giving a recipe for it, in its florified form, in case there are still some unenlightened people about who serve it as "greens" only.

Creamed Spinach

Pick over:

One-half peck of spinach (two pounds) (when cooked one and one-third to one and one-half cups).

Wash it.

If the spinach is old, cook it for 20 minutes in:

One quart of boiling salted water (one and one-half teaspoons salt to the quart).

—o-o—

● IF THE SPINACH is new, lift it from the water with the hands and place it moist, but without additional water, in a saucepan, cover it and cook it for six minutes, or until it is tender. Drain it well. Chop the spinach, old or young, until it is as fine as puree, using a board and a knife, or a chopping bowl and a knife, or put it through a coarse strainer or ricer. Melt in a skillet:

Three tablespoons butter

Add and cook for one minute (or if preferred until brown):

One tablespoon or more very finely chopped onion (optional).

Stir in until blended:

Two and one-half teaspoons flour.

Stir in slowly:

One cup hot cream, top milk, stock or diluted evaporated milk.

When the sauce is smooth and boiling, add the spinach. Stir and cook it for three minutes or until it is thoroughly blended. If the spinach seems too thick it may be thinned with additional cream or milk.

Season it well with:

Salt

Paprika

Nutmeg (very good but optional)

Serve it garnished with slices of:

One hard cooked egg.

The French recipes call for one teaspoon of powdered sugar and the grated rind of one-half a lemon. These ingredients and the onion are optional. The flour is sometimes browned before it is added to the butter. Evaporated milk is delicious in spinach. Stock, cream or milk may be used in combination.

"Bright Black"

To refer to the leading shade for early fall as "bright black" may seem inconsistent but that is the term which many style authorities are using. The descriptive adjective is used to let women know that there is a decided difference between the black which has a cheerful finish and the black which has a dull, drab look.

The bright black of the new season is achieved by using glistening surfaced materials such as satin and cire or by combining them with full crepe. It also is made possible by the addition of glistening trimming including braids and beads.

So when choosing your first autumn frock, you will be stylewise if you purchase a black one with certain bright qualities.



Food and Drink



Delicious and Easy-to-Make Jellies and Jams

Recipes Compiled Especially for Housewives With Small Kitchens.

CAN you recall your grandmother's preserve closet—deep, roomy shelves with trim rows of sparkling jellies fairly glowing with color; jam jars in odd and fascinating shapes, all carefully and neatly labeled? And her pride when, after strenuous weeks of jelly making, she finally filled her preserve closet, even to the last shelf?

Since then many daughters and granddaughters have experienced the same pride and pleasure in making their jellies and jams. But unlike grandmother, they have not had to spend many weeks in jelly making, nor have they had the discouraging experience of putting hours of hard work into jellies that did not jell or were tough and gummy. For, in making all jellies, these daughters and granddaughters use pure natural-fruit pectin, now sold bottled in liquid form or packaged in powdered form. And their jellies not only jell, but have better flavor, color and texture because the cooking time is shorter.

—o-o—

OF COURSE, not all of us have the spacious preserve closets of grandmother's day. In fact, in some apartments it is difficult to find enough shelf space for even a small number of jellies.

Housekeepers with small families often have a problem, too. They long to keep a variety of home-made jellies on their shelves. Yet most jelly recipes yield such a large amount that, in making several kinds, housekeepers are apt to acquire a larger supply of jelly than they need, and have no room in which to store it.

With just such a problem in mind, we set about evolving jelly recipes so simple that even the kitchenette housekeeper could easily make them, and so small in size that they yield only a few glasses.

You will note that most of our recipes call for such ready-to-use fruit juices as canned pineapple, grapefruit, or tomato juices, bottled grape juice, or lime juice, canned peaches, etc. These ingredients are always in season, and you can make up the jellies as frequently as you wish, and at any time of the year. Of course, at this season you also have a variety of fresh fruits from which the juice may be extracted for jelly.

—o-o—

MOST OF our jelly recipes make only from three to four eight-ounce glasses each. But smaller glasses may suit your purpose better, and if so, you can buy dainty shapes. The tiny glasses are particularly nice for the family of two, for tray meals, for the gift basket, or for one-plate meals. But in making them be careful to use a small enough pan—the prepared fruit and sugar should take up about one-third of the pan capacity.

Cinnamon Candy Jelly.

Two and one-half cups (one pound two ounce) granulated sugar.

One and one-quarter cup water.

One-quarter pound small red cinnamon candies.

One-half bottle liquid fruit pectin.

Combine sugar, water and cinnamon candies in a saucepan. Bring to a boil over hottest heat and at once add the liquid fruit pectin, stirring constantly. Then bring to a full rolling boil and boil hard one-half minute. Remove from heat, skim and pour quickly into clean, hot jelly glasses. Cover at once with a one-eighth-inch layer of hot paraffin, and when cool, cover each glass with a tin cover or tightly pasted paper. Makes about 24 ounce jelly.

Grape Jelly.

Three and a half cups (one and one-half pounds) granulated sugar.

Two cups (one pound) bottled grape juice.

One-half bottle liquid fruit pectin.

Measure sugar and juice into saucepan and mix. Bring to a boil over hottest heat and at once add liquid fruit pectin, stirring constantly. Then bring to a full rolling boil and boil hard one-half minute. Remove from heat, skim and pour quickly into clean, hot jelly glasses. Cover at once with a one-eighth-inch layer of hot paraffin, and when cool, cover each glass with a tin cover or tightly pasted paper. Makes about 32 ounce jelly.

Three cups (one and one-half pounds) canned grapefruit juice.

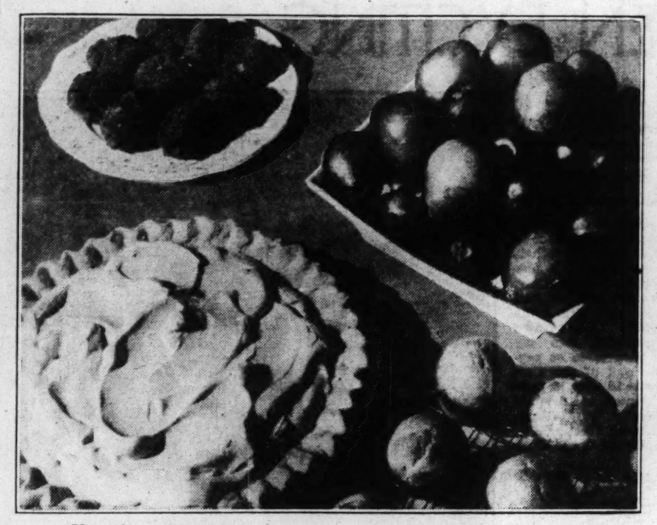
One three-ounce powdered fruit pectin.

Four cups (one and three-quarters pounds) granulated sugar.

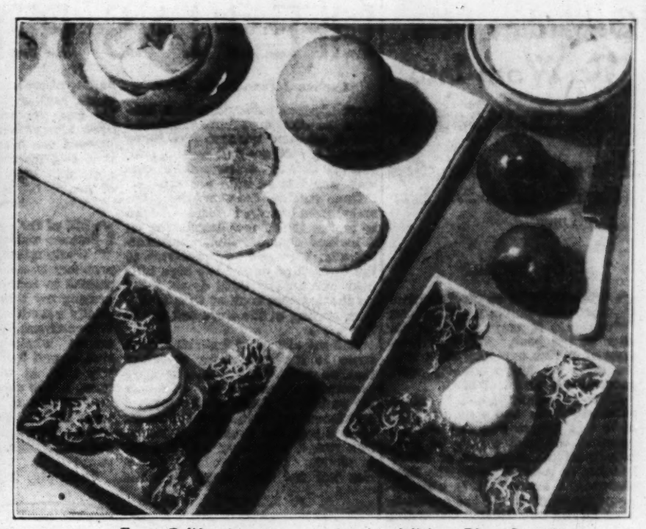
Measure the juice into a six-quart saucepan. Add the powdered fruit pectin, and stir until dissolved. Bring to a full rolling boil while stirring. Remove the heat, add the sugar and stir over a low heat until dissolved. Bring to a full rolling boil again and boil for three minutes. Then dip cold knife into boiling mixture. If jelly sheets but does not drop from knife, remove from the heat, skim and pour quickly into clean, hot jelly glasses. Cover at once with one-eighth inch layer hot paraffin; when cool, cover glass with tin cover or tightly pasted paper. Makes about 32 ounces jelly.

Pineapple juice jelly: Substitute three cups (one and one-half pounds) canned unsweetened pineapple juice for the grapefruit juice in grapefruit juice jelly.

Grape jelly. Substitute three cups (one and one-half pounds) bottled grape juice for the grapefruit juice in grapefruit juice jelly.



Yes, plums will make incomparable pies, muffins and fritters.



From California comes a recipe for delicious Plum Surprise.

The PLUMS Have It

We Mention Today That Delectable if Little Talked of Fruit, the Plum, Which Makes Fine Dishes When Cooked.

By CLEMENTINE PADDLEFORD

THE common plum, of all our important fruits has the smallest American literature. Only one book is devoted to the plum and this, a treatise on its culture, was published almost half a century ago.

In a large part of the country, plums still grow wild and orchard varieties are only wild plums domesticated. In sections where plums are commercially raised for market, their culture is still in the experimental stage.

Plum-cookery, on the other hand, has developed to an art, with recipes traditional to the section of their origin. Since Colonial days, native plums have done almost an apple's part in supplying the fruity side of the country menu. For plums grow everywhere. No other tree succeeds in so wide a range of soils under so great a variety of climatic conditions.

There is a plum tree that endures the rigors of Canada, another Georgia's heat. Plums thrive on the Atlantic seaboard and on the windswept prairie with its extremes of hot and hold. And plums have become very much at home on the Pacific Coast.

In city markets at any time from early June to October, one may discover from two to six kinds of plums. Yet it is in great cities that the plum remains an unappreciated, unsung fruit.

My first introduction to the mysterious sweetness of cooked plum flesh was through the plum dumplings for which my town-raised grandmother won local cooking fame, when she came to Kansas from New England to be a farmer's wife. These she made of sand plums—the most anemic and uncivilized of the plum tribe, but carrying an indescribable wild sweet tang.

From the moment spring appeared on the plain, we children watched the plum thickets for the first leaf buds. When the peach put forth her bitter tinted pink-and-red bud, then the plum thickets burst into a shower of white that signaled the bees from miles away. Patiently we watched the small green fruit enlarge, watched the green shade to yellow, then to a burnished red that under the Kansas sun soon became a wine-like purple.

Busy days followed while the sand plums were canned and jammed, preserved and jellied, and fresh plum pie, plum tarts or grandmother's dumplings were as regular as diner.

But it was dumplings we started to tell you about. Here is grandmother's recipe made with a "City-Slicker" plum by the name of Eldorado.

Kansas Plum Dumplings

Four cups plums, halved and pitted.

One and one-half cups water.

One-half cup granulated sugar.

One cup all-purpose flour.

Two teaspoons baking powder.

One-half teaspoon salt.

One-half cup milk.

One egg, well beaten.

Combine plums, water and sugar and cook until soft. Sift together flour, baking powder and salt. Combine milk and egg and mix lightly into dry ingredients. Drop by spoonfuls into hot plum sauce and cook, covered, about 15 minutes. Serve at once. This recipe yields six portions.

Threshers' dinner was the acid test of housewifery in my growing-up days and many a woman failed, as far as her social prestige as a cook was concerned. Women saved recipes all summer against thresher time. Many were the special jars of jellies and jams they set aside to wait this important event. Women put their men folks through a third degree as to what had been served at neighbors' tables and secretly each vowed in her heart that she would outdo the rest. My mother relied on lemon plum pie to see her through the threshing ordeal. It was always served the first night the crew arrived for supper—a teasing promise of what the morrow might bring forth. If the thresher broke down at some other farm and kept the men from reaching our house on the day planned, we ate the pies ourselves and on the next day baked a fresh batch.

Lemon-Plum Pie

One and one-third cups sweetened condensed milk.

One-fourth cup lemon juice.

Grated rind of one-half lemon.

One cup plum pulp, cooked.

One baked pastry shell.

Whipped cream.

Blend together sweetened condensed milk, lemon juice, lemon rind and plum pulp. Pour into baked pastry shell and chill. Top with whipped cream before serving. This recipe yields one (8-inch) pie.

The neighborhood choral society and the quartet from the village church met regularly at Ida Pringle's to practice during the winter months. After we sang ourselves hollow, Ida would disappear into the kitchen and whisk out sandwiches and a stuff she called plum sponge. The sandwiches were of the hearty baked-ham-and-bean type, styled to our country-aired appetites. But it was the plum sponge, light and airy fluff, that stood always at the top of our preferred list.

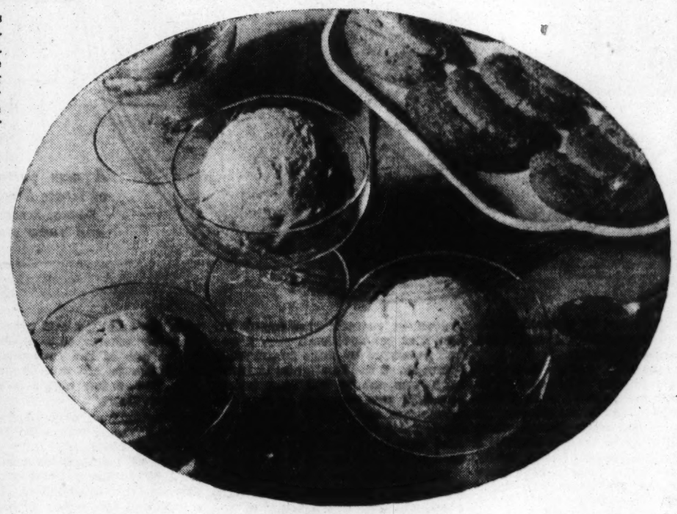
Plum Sponge

One and one-half tablespoons gelatin.

One-half cup cold water.

One cup plum juice, heated.

One-half cup plum pulp, cooked and sieved.



Try plum sponge in your automatic refrigerator.

One-half cup granulated sugar.

One-half cup orange juice.

One egg white.

Soften gelatin in cold water and dissolve in hot plum juice. Stir in plum pulp and sugar. Stir until dissolved. Add orange juice. Chill until mixture begins to set, then beat until foamy. Beat egg white until stiff, but not dry, then fold in. Chill until completely set. This recipe yields four portions.

For summer company dinners Ida served plum ice cream. This isn't the recipe but a modern version styled for freezing in the automatic refrigerator.

Frozen Plum Pudding

One package prepared vanilla-flavored pudding.

Two cups milk.

One-half cup confectioner's sugar.

One cup whipping cream.

One cup plums, cooked and chopped.

One-fourth cup nuts, chopped.

Cook vanilla pudding in milk in a double boiler, stirring frequently, until thick and smoooth. Cook about 10 minutes. Remove from heat, add sugar and cool slightly. Whip cream until it begins to thicken and hold its shape, then fold in plums and nuts. Pour into freezing tray of automatic refrigerator and freeze with temperature control set at coldest point. Stir once or twice during freezing. This recipe yields six portions.

Another neighborhood favorite was iced Plumade, enjoyed on Wednesday afternoons in the summer when the Ladies' Circle met to sew in Nellie Phillips' parlor.

Every year come plum time Nellie Phillips put up 10 gallons of juice for making plumade. The recipe is a sort of glorified lemon-organade, yet plum in flavor.

Plumade

One and one-half dozen plums.

Six cups water.

One and one-fourth cups granulated sugar.

Two (two-inch) sticks cinnamon.

Grated rind of one lemon.

Juice of three lemons.

Juice of three oranges.

Wash, pit and quarter plums. Cook until soft in water. Strain off juice. Add to it the sugar and cinnamon and heat until sugar is dissolved. Add grated lemon rind and cook about three minutes. Strain. Add lemon and orange juice and serve in tall glasses with chipped ice. This recipe yields eight to 10 portions.

Plum muffins are little mountains of goodness, evenly crusty all over the outside. Within, they are light and fruity. We were in Ohio visiting a farm woman who was known as the best cook in her county and who served us such muffins as we never remember eating before.

"These ought to be everywhere and there all the time," we told the lady, and she gave us her recipe. Here it is, used with the kind of red plums you will find on the market now.

Plum Muffins

Four plums.

One egg.

Three tablespoons granulated sugar.

Five tablespoons shortening, melted.

One and one-fourth cups milk.

Two and one-fourth cups all-purpose flour.

Four teaspoons baking powder.

One-half teaspoon salt.

Cook plums in boiling water 10 minutes. Drain, remove pits, and cut into small pieces. Beat egg well, add sugar, shortening and milk. Mix and sift dry ingredients and combine with liquids. Stir in plums lightly. Pour into greased muffin pans and bake about 25 minutes in a hot oven (400 degrees F.). This recipe yields eight large or 12 small muffins.

Go to San Francisco in the summertime and almost any hotel menu will offer you fresh plums lightly poached, seasoned in sherry. The blue Italian plums are used for this, each cut in half into two rosy hemispheres. They are lightly cooked and then soaked in sherry about 12 hours until each piece exhales the delicate sherry flavor. California, too, is the home of Plum Surprise.

Plum Surprise

Two large oranges.

Twelve plums.

One-fourth cup honey.

One-half cup coconut.

One cup whipping cream.

Peel oranges and cut in one-half inch slices. Cut plums in quarters, removing pits. Roll sections in honey, then in coconut. Arrange a slice of orange on each of four dessert plates. Over this place two of the plum sections. Whip cream until it begins to thicken and hold its shape. Top plums with a layer of whipped cream, then cover with another orange slice. Top with whipped cream, garnish with plum sections. This recipe yields four portions.

At a cocktail dining room overlooking the Pacific, plum hors d'oeuvres are an everyday occurrence. They are served with a collection of spicy meat appetizers and those of cheese assembled together in a great company.

One of the best of these combined plum butter with finely minced green pepper which was spread on rounds of bread toasted on one side. Over this went a thin strip of cheese. Just before it was served, this savory concoction was placed under the broiler just long enough for the cheese to melt anl brown lightly.

Meal Finishers

WHEN you've finished your entree, the delectable desserts below are just the thing to top off luncheon or dinner.

VANILLA COCOANUT ICE CREAM.

Two-thirds cup sweetened condensed milk.

One-half cup water.

One-half cup shredded cocoanut, finely chopped.

One and one-half teaspoon vanilla extract.

One cup heavy cream.

Blend the sweetened condensed milk, water, finely chopped cocoanut and vanilla. Chill. Whip cream stiff, and fold into chilled mixture. Pour into the freezing tray of an automatic refrigerator. Freeze to a stiff mush, then remove from refrigerator. Scrape mixture from sides and bottom of pan. Beat two minutes with a spoon. Smooth out, and replace in freezing unit, leaving it there until mixture will hold its shape. Serves six.

PEACH ROLY-POLY.

Baking powder biscuit dough.

Two cups sliced peeled peaches.

One cup granulated sugar.

Four tablespoons butter or margarine.

One and one-half cup water.

One tablespoon flour.

Prepare the standard recipe for baking powder biscuits, using two cups flour as the basis; or make up 2 cups of the prepared packaged baking powder biscuit mixture. Roll the biscuit dough on a lightly floured board into receptable one-quarter inch thick. Cover the dough to within one-half inch of the edge with the peaches. Sprinkle with one-quarter cup of the sugar and dot with two tablespoons of the butter. Then roll up like a jelly roll, and cut into one and one-half inch crosswise slices; arrange cut side down in a shallow baking dish about 12 inches by eight inches by two inches. Meanwhile, combine the water and three-quarters cup of sugar, which has been mixed with the flour; boil for one minute. Add two tablespoons butter and pour over the peach rolls. Bake in a hot oven of 425 degrees F. for 35 minutes. Serves six. To serve two or three, make one-half this recipe.

When buying casseroles it is wise to soak them before use in cold water; then bring the water gradually to boiling point, and again allow them to cool. This toughens and tempers them and prevents cracking.

A Menu With Braised Beef And Spaghetti

Fresh Corn and Green Pepper Soup Furnishes the First Course.

By Gladys T. Lang

Fresh Corn
and Green Pepper Soup
Braised Beef
With Savory Spaghetti
Chopped Beets in Beet Green Ring
Waldorf Salad
Peach Short Cake

Fresh Corn
and Green Pepper Soup

SCALD one quart of milk with a slice of onion, outside stalks of celery, a blade of mace and two tablespoons of minute tapioca. When vegetables are tender rub through a colander. Cut the tops from eight ears of corn and scrape the milky juice from the cob. Cook in a double boiler for 15 minutes. Reheat th emilk mixture and stir in the corn, adding three tablespoons of butter, one cup of scalded cream, one-half cup of scalded and minced green pepper, with salt and pepper to taste.

Braised Beef
With Savory Spaghetti

Choose a four-pound piece from the shoulder of beef. Sear all over in salt pork drippings. This should take about 20 minutes. Place in a Dutch oven, dredge with salt and pepper mixed with a little flour, and in the pan place water on stock to reach one-fourth of the way up the roast, adding one tablespoon of Worcestershire sauce and two tablespoons of horseradish. Cover closely and let simmer for an hour and a half. Add one quart can of tomatoes rubbed through a colander, one-half cup each of ground carrots and onions, one-fourth cup of ground turnips, one cup of ground celery, a bay leaf, one teaspoon each of paprika and kitchen bouquet, two teaspoons of salt, one minced clove of garlic and one-fourth teaspoon each of pepper, ground cloves and nutmeg. Continue cooking slowly, turning the meat frequently so that it will all be cooked in the liquid for about two hours longer, or until tender. Remove meat to a hot platter and in sauce in pan mix one box of cooked spaghetti. Place around roast.

Chopped Beets in Beet Green Ring

Cut greens from young, tender beets. Cook the beets until tender, skin and chop coarsely. Blend with creamed butter and salt. Surround with the greens which have been cooked in the water left on the leaves from washing, adding a couple of strips of bacon, salt and pepper while cooking. Remove the bacon before serving.

Waldorf Salad

To one cup of diced apples, add one-half cup of cut up celery, one-half cup of chopped English walnuts and one-half cup of highly seasoned mayonnaise. Mix ingredients together. Arrange a bed of chicory and place the salad in the center. Top with a dash of paprika.

Peach Short Cake

Four egg yolks.

Four egg whites.

One cup of sugar.

One cup pastry flour.

One scant teaspoon of baking powder.

Two tablespoons of lemon juice.

One-half teaspoon of salt.

Beat the egg whites until frothy, add one-half of the sugar gradually and continue beating until mixture will hold its shape. Add the remaining sugar to the egg yolks and beat until thick and lemon colored. Combine the egg mixtures. Sift the flour, salt and baking powder together and fold in lightly. Turn into a Mary Ann shell pan which has been well greased, and bake in a moderate oven from 30 to 35 minutes. Invert on a cake rack and allow to cool. Place on serving platter and fill center with sliced peaches, sprinkled lightly with lemon juice and powdered sugar. Top with sweetened and flavored whipped cream.

Gleam of Gold In Accessories

A GLISTENING gold leather belt or a metal kid flower may be the means this autumn of bringing an old costume up to date. The metal kid theme is so pronounced in accessories of the coming season that every woman will want at least one costume accent that has the gleam of gold. Belts are shown, most extensively, but the collection of flowers and bags also is noteworthy.

Next to the leather as a means of introducing the new popularity of gold are the various wire and mesh ideas. Belts which are made of an intricately woven wire have bright colored sets placed at intervals to enhance their impressivness while pins and clips are beautified in a similar manner.

There are gold flecks on prystal buttons and clips, gold buckles and gold bracelets to prove that the metal has acquired a high fashion standard.

STAMPS · Styles for Men · DOGS

OFF the LEASH

by H. F. Owen

TODAY we will teach our dog to "roll over." In teaching this trick we must make him roll over fast. The trick does not look nearly so good if the dog leisurely lies down and rolls over slowly.

Your command should be given in a quick excitable tone. Get action. If he likes to chase a ball have one ready to throw just as he is on his side. He then will finish the roll in a hurry so that he can go after the ball.

Call your dog and take him out on the lawn if possible, or if you teach him in the house, do it on a thick rug. Have him stand in front of you and if he is a small dog you can easily and quickly roll him over as you give your command, by stooping and placing your hand on his shoulder, pushing him down and over at the same time. Throw the ball with the other hand at the same time you push him down. He wi naturally roll over the way you wish him to in his eagerness to go after the ball.

If you get him into the spirit of this new game he will do it better. After you have shown him what you want a few times you will only have to make the motion of pushing him down as you say "roll over." He will think you are going to push him and will probably beat you to it. If he does he has learned the meaning of your words "roll over" and you can eliminate your hand motions.

Now if your dog is a large dog it is sometimes hard to push him quickly after he is down. In this case you grasp the front leg that is closest to the floor, and using his leg as a lever, you can easily roll him over, doing something to make him spring up quickly. Do this until you find it is no longer necessary. Remember, your dog executes your commands in the same manner in wh'ch you give them. A quick, eager command gets excitable response and a slow toneless command is responded to by the dog in like manner, if at all.

—o-o—

● THE MOST ROMANTIC history of Dogdom is probably that of the St. Bernard. When this dog was first put to use at the famous Hospice in the Swiss Alps is not known, as the Hospic was destroyed by fire in the sixteenth century and all its records were lost. But in 1707 there was known to have been remarkable rescue work done in the St. Bernard pass by dogs brought to the Hospice from the valleys below the pass. The monks took these dogs with them on their errands of mercy and they proved helpful in finding persons lost in the snow. And for the past three centuries St. Bernard dogs have saved thousands of persons from death in the Alps.

Recent years have brought modern means of travel through these mountains and the need of these wonderful animals is not so great as formerly, but they are still going about the duty of saving lives as they have been for centuries.

The work these dogs do is not developed by training. It is the natural instinct of the St. Bernard handed down from his ancestors, who used to patrol the mountain pass after storms in search of lost persons. When they would find some one in the snow one or two dogs would lie down close to the wanderer to warm him and would lick his face to bring him to life while another dog would go for help. They always had restoratives fastened to their collars for victims who were able to help themselves.

—o-o—

● BEFORE 1830 THE St. Bernard was a short haired dog, after which the crossing of the Newfoundland with the St. Bernard strengthened and enlarged the breed. It was not until 1880 that the name of St. Bernard was definitely given to him and in 1887 the standard was perfected. The St. Bernard Club of America adopted this standard in 1888.

The St. Bernard stands a little more than 27 inches at the shoulder with a strong powerful body and large head. His eyes are brown, set deep, and of medium size. His back is broad and his coat should be very thick and lay smooth on his body, growing longer and thicker on his tail, then becoming shorter at the tip. His color may be red and white or red with white spots. The red may be any shade.

His short, straight muzzle is broader at the top than it is long. White markings are necessary as follows: White muzzle, blaze on head, chest, legs, and tip of tail. A collar of white or a spot of white on the back of the neck is desirable. He is never a solid color or without some white.

We see very little of the noble St. Bernard here, possibly because of his size. Too, the extreme hot summers would make it very hard to keep him comfortable.

Gabardine May Be Worn Into Autumn Season

It Is an Ideal Cloth, Says Esquire, for Indian Summer Days.

By Esquire

GABARDINE is an ideal summer fabric but, unlike most summer clothing, it may be worn far later in the year. For the warm days of Indian summer when it is too early for heavy country suits, gabardine is an ideal cloth.

It is especially popular among university men and may be worn as late in the year as the weather permits. Gabardine may be worn in natural tan, dark tan or chocolate brown as well as in the light champagne shade. It is also appropriate in gray and the greenish-gray known as "Uhlan." Gabardine suits are most practical when cut in single-breasted three-button notched lapel models or in double-breasted models. They are not, however, recommended in single-breasted peak lapel models. Eight-inch side vents and a plain back are recommended for this type of suit.

With the two-button natural tan gabardine suit the young undergraduate may wear a pair of brown calf monk front shoes with crepe rubber soles. His hat may be brown porkpie and his shirt a blue oxford with widely spaced white stripes.

A colored breast pocket handkerchief is the finishing touch to the smart ensemble. It may harmonize with either the suit, the shirt or the tie, but should not match too closely. A handkerchief of exactly the same pattern and material as the tie looks too studied. Handkerchiefs may be in foulard silk or linen or cotton.

The breast pocket handkerchief, while usually more ornamental than that which is carried in the hip pocket for utilitarian purposes, need not be regarded as entirely decorative. In the emergencies it may be used in the same manner as its more prosaic brother, and, if it is of good quality, it will not suffer thereby. Furthermore, it is of great value when a lady spills a cocktail, or suffers a similar accident. It may then be whipped out and presented to the lady in distress, secure in the knowledge that it is as fresh as when it emerged from the laundry.

A bouttoniere adds smartness to any type of costume, be it formal or informal, day or evening dress. According to the old adage a flower in the buttonhole takes 10 years off a man's appearance.

Bouttonieres may be of dark red, white or yellow carnations, blue cornflowers or gardenias. The bouttoniere may match or contrast with the tie or shirt to make a smart ensemble.

Painted Fabrics

Fabrics which have been painted with bright colors in very spectacular, splotchy designs are advocated for formal wear this coming winter. The more colors that are combined the better so that the dark colored satin surface looks as though a sign painter had been trying out his brushes.

Designs resembling Chinese figures are presented as are some all-over oriental patterns similar to those seen on Japanese kimonas. Geometric effects, quite modernistic in their treatment, do their part also toward creating sensational formal fabrics.

New Coat Style

There's a new coat style for winter which has been named the "half-and-half" because it is made up of cloth and fur in almost equal proportions.

The fur is applied in wide panels extending the full length of the coat and almost covering the front. There are narrower panels at either side of the back and the sleeves are given their encrustations of lovely pelts as is the collar.

Flat furs such as Persian lamb or caracul moire or Hudson seal are used in the creation of the fashion which is quite dressy as well as slenderizing.

LIFE HAS BEEN EXCITING - - - By Grace Moore

Continued From PAGE ONE

most precious belongings in a bandana handkerchief and clambered out a kitchen window. To have carried a suitcase and walked prosaically through a convenient doorway would have been a sacrilege.

Once outside, however, the great melodrama became reality. I began to realize that I was embarking on a serious course. And, characteristically, I carried my problems to the summit of one of the high hills near our home. Until dawn, I lay on the topmost rock of that mountain, staring at the stars and thinking. . . .

And my efforts at logic simmered down to the unthinking certainty that, no matter what obstacles were thrown in my way, I had to follow my ambition. Lacking perspective, I visioned applause, fame, stardom, as one sees the peaks of a mountain range, projecting above a sea of clouds. I saw the lofty pinnacles but not the long, tortuous trails which must be climbed to attain them. Even today, I am blessed by the same blindness.

I did not run away—then—but that night on the hilltop near Jellico fixed my goals unshakably. Not once, in the years of varying fortune which have passed since that night, have they changed. I have attained many of these goals, and, with them, others that were then beyond my vision. In doing so, I have learned a truth which I could not have grasped at 16. It is this:

The struggle for success is infinitely more stumulating, more enjoyable and more worthwhile than the success itself.

I have had more joy and more profit in "getting here" than I now have in "being here." I would not exchange my vital memories of the often trying, but always exciting, journey to stardom for all of the rewards which actual success has given me or ever can give me. Lacking those memories, I would not have the perspective to enjoy, or benefit by, success.

Eagerness—that is the magic quality! It overwhelms fear and doubt, stimulates the mind and spirit, makes the impossible possible and life worth the living. I have always been eager; the trail upward has been a glorious adventure and its milestones are unforgettable. They have become part of me.

—o-o—

ONE of the earliest of those milestones was my concert debut in Washington, D. C. My father, probably because he found it less painful to consent than to continue hearing my pleas and protests, had finally permitted me to attend the Wilson-Green School. I had thrown myself whole-heartedly into my studies and had progressed so rapidly that, at the end of my first term, I was chosen to sing in public concert—an annual event sponsored by the faculty of Wilson-Green—with Giovanni Martinelli of the Metropolitan Grand Opera Company!

Naturally, I was in a seventh heaven or ecstatic excitement before that concert; naturally, I was half paralyzed by stage fright when I first faced the footlights; naturally, I was out of bed long before dawn the next morning to read the verdicts of the critics. Some were kind; some were . . . well, critics. And one, who was locally considered a veritable oracle, wrote:

"Last night the Lion and the Mouse gave a concert. Giovanni Martinelli, celebrated tenor of the Metropolitan Grand Opera Company, was the Lion; Miss Grace Moore of Jellico, Tenn., a student of the Wilson-Green School of Music, was the Mouse. Her voice is excellent and she shows real promise." . . .

"She shows real promise"—those four words were sufficient to launch my great adventure. Washington suddenly became too small to contain my soaring ambitions, and, then and there, I decided that I must go on to New York. Knowing that my parents would instantly forbid such a step, I again determined to run away.

I succeeded in borrowing $300 from a friend who sympathized with my ambition and promised to keep my whereabouts a secret. I bribed one of the school's night watchmen to aid me, packed my bags, and, a few nights later, took "French leave."

Never was an elopement carried out with more dramatic flourish. Disguised by a wig and a long, heavy veil, I stayed for a full week in a Washington hotel while my parents, the authorities of the school and the police searched for me. Every train leaving Washington was watched. All of my friends were questioned. Surmises about my fate ranged from murder or kidnaping to secret romance and marriage.

After the first furore of the hunt had lessened, I telephoned Blanche Le Garde, a fellow student and my dearest friend, told her where I was and what I intended to do, and arranged to meet her in a certain drug store. To my amazement and delight, she insisted on accompanying me to New York. She, too, had dreams of a stage career.

In New York, I first of all soothed a guilty conscience by wiring my parents assurance of my safety. Next, I had Blanche, who knew New York, guide me to the Metropolitan Opera House. There, in a steady drizzle of rain, I stood with pounding heart, staring at the goal of my ambition. The great doors were there; I could reach out and touch them. And yet they were a million miles away. Fortunately, I did not realize, then, how many disappointments, how many setbacks, how many years of hard, hard work lay between me and the realization of my purpose. My feet were on the trail—but still I saw only the pinnacle.

"Some day," I told Blanche, with great conviction, "I'm going to be starred there!"

—o-o—

LOOKING back, at that memorable first day in New York, realizing the meager assets I had to offer in my quest for success, how can I, today, fail to sympathize with the many eager beginners who write to me and bare their own brave plans and golden dreams? Who will dare to discourage them? Who can discourage them, if they keep courage high and ambition aflame?

I possessed a good natural voice, an exaggerated valuation of the little training I had received, a wealth of self-confidence and a profound faith in the kindness of Fate. I had nothing more.

My life had been spent in a little mountain town, "a million miles from Broadway." The theatrical world, with its jealousies, its fierce competition and its sensationalism, was as unknown to me as it would be to a visitor from Mars. I had no influential friends. I had cut myself off from parental backing. I had only a few dollars. I had no practical experience in living, for even the schools I had attended, convent-like, prevented their students from brushing elbows with life.

Blanche and I found a little apartment in Greenwich Village — the "Sodom" of my Sunday school teacher's warnings. I was both delighted and afraid. The perils and pitfalls of New York had been dinned into my ears from childhood and my imagination had exaggerated them. I longed for friendship—and yet I distrusted people. In all probability, I was the most naive person in all New York.

The friendliness of the people I met soon disarmed me, however, and I quickly slipped into the stream of the Village's life. And a delightful, carefree, stimulating life it was!

I discovered that Bohemianism, my Sunday School teachers notwithstanding, is a state of mind, not a mode of misconduct. It is the extreme simplification of living, the worship of freedom, the glorification of the mental and the subjugation of the merely physical. It implies the elimination of every responsibility excepting the development of a talent.

Walter Pater, great essayist and philosopher wrote:

"Not the fruit of experience, but experience itself, is the end. A counted number of pulse beats is given to each of us. We have an interval in listlessness, some in high passions, but the wisest at least among the art and song. Art comes to you proposing frankly to give nothing but the highest quality to your moments as they pass."—

That, I think, is the philosophy of the true Bohemian. I made it mine. I began to understand that the trail I had undertaken might be long, but I also found the joy of toiling to develop a talent. Without losing sight of my ultimate goals, I learned to prize each day and each moment as a precious fragment of the whole—an interval to be spent in glorious living.

Soon there were four of us sharing that drafty, dank, half-furnished apartment. One was a dancer, one was a secretary, one was a sculptress, one was a singer. And I think that any one of us, hearing "Rudolfo" in La Boheme sing the aria, "Your Tiny Hands Are Frozen," will always think, instinctively, of that Greenwich Village apartment.

We were so poor that we lived from hand to mouth and counted ourselves lucky to exist at all. More than once, we had to dodge our landlord, and we learned all the tricks of cooking on gas jets and ironing on window panes. But we were in Bohemia, where poverty is no disgrace. If we could not give chairs to our guests, they were content to sit on the floor; if we could not serve them banquets, they were well satisfied to eat cheese and crackers. I learned the folly of false pride and the stupidity of pretense.

It is interesting to note, in passing, that all four of us have had interesting careers. The dancer became world-famous; the secretary married nobility and is today one of Europe's most famous hostesses, and the sculptress won an outstanding position in her art—and with it the love of many men, two of whom committed suicide because she could not return their love.

Of the four, then, I was considered the most fortunate, for I was assured of one full meal every day. I had a job! Every night I sang for my supper in the Black Cat Cafe. It was a dingy little place, reeking with odors of Italian condiments and cigarette smoke—but it is one of the important milestones of my career. It offered my first professional employment. It gave me confidence, for with it I crossed the line of demarcation and became a "performer," rather than an amateur.

Meanwhile, I haunted every casting office in New York, employing every argument that popped into my mind in the search for a chance on the stage. I had many chorus offers, but I rejected them all with hauteur. "I can sing!" I maintained.

I announced myself as "Miss Grace Elizabeth Moah of Jellico, Tenn.," and invariably the announcement brought smiles, for my Southern accent, in those days, was so pronounced that the average Yankee hardly could understand me.

For the benefit of one of the larger offices, I remember, I concocted an elaborate fable about my "professional experience."

"I was starred in California in 'The Lilac Domino'—I was very successful on the Pacific coast," I insisted—and, for weeks, could not understand why everyone in that office howled with glee whenever I made my claim. Then—imagine my embarrassment—I discovered that that very agency had actually supplied the entire cast for the Far Western road company of "The Lilac Domino."

—o-o—

FINALLY my persistence was rewarded by the ingenue lead in the touring company of "Suite Sixteen." To my joy—and hers—Blanche Le Garde also found a job with that same company. And what a tour we had. One night stands in the West were played before apathetic audiences in barnlike theaters only one degree warmer than the blizzards outside. Sometimes we traveled on jerk-water trains, sometimes we traveled by truck—but always we traveled.

And I hope I may recall without being accused of vanity that the outstanding hit of the show was my solo, an immortal gem entitled "First You Wiggle and Then You Waggle." Or did the waggle come first? I couldn't remember then and I can't now.

We seldom played to enough business to pay our salaries, but we all pulled together and made every sacrifice to keep the show going. And I was intoxicated with the thrill of being at last a trouper, able to accept cheerfully the hardships of a tour through "the sticks" and go on with the show.

Our manager, however, was less willing to accept hardships. One dreary morning in the snowbound hinterland of North Dakota, we discovered that he had absconded with all of the company funds. And there we were, stranded, until the Actors' Equity Association came to the rescue, paid our hotel bills and provided us with transportation back East.

(To Be Continued Next Sunday.)

(Copyright, 1936.)



Miss Moore and Franchot Tone in a scene from one of her starring roles.



A new portrait of Grace Moore, opera, screen and radio star.

THE STAMP REVIEW x x x By John Chamberlin

● The smallest postage stamp issued is a separate entity is the halfpenny stamp issued by Great Britain in 1870. Two of the German States—Brunswick and Mecklenburg Schwerin—issued stamps that were divisible into four portions, one of these portions being smaller than the British stamp, but these are really quarter stamps and are not individually considered complete. Spain also issued very small 1-4 centavo stamps, but these were printed in groups of four and could not be purchased individually.

THE Department of Communications of Japan has issued national park stamps to introduce the beauty of Japan to the world. The first series is of four values and shows four different views of Mount Fuji of the Fuji-Hakone National Park. The 1½ sen shows an early dawn view of Mount Fuji, and the 3-sen depicts a distant view of Mount Fuji across Lake Ashi-ho-ko, which is formed by springs in an ancient crater. The lake is 2386 feet above sea level, and is famous for its reflection of snow-capped Fuji-yama. Along the lake shore runs a road leading to the site of the ancient Hakone gate, where in olden times the passports of travelers were examined, and the purposes of their journey ascertained.

The 6-sen value shows a panamoramic view of Mount Fuji from the Mitsu Pass northeeast of the mountain, and the 10-sen is a winter view of Fuji as seen through the old pine trees on the Tokai-do road near Mishima.

The Japanese characters at both sides of the chrysenthemum at the top of the stamp read "Dai Nippon Teikoku Yubin," meaning "Imperial Japanese Post," and the characters at the bottom alongside the characters of value stand for Fuji-Hakone National Park.

Fuji, the national, and highest mountain of Japan, is known all over the world for its beauty. Its perfect cone rises 12,467 feet above sea level. In July and August some 100,000 pilgrims and visitors climb its sacred slopes to the summit, which command a magnificent view.

—o-o—

MANY people wonder how the price of a rare stamp is arrived at, especially an airmail. About $30,000 is a leading average price for a rarity; that is, if there are 30,000 of the stamps issued, the stamp will eventually command a retail price of $1. If there are only 300, the price will be $100, more or less. But this system does not work out so well in the more popular countries. Of the United States 24-cent inverted plane, there were all of 50 copies on the market when the late Col. Green broke up his sheet of 50. Col. Green paid $20,000 for the sheet, and kept for his collection a block of eight, the bottom plate number block, also the centerline block, and two arrow blocks. The rest he sold at $250 apiece, through a dealer, donating the proceeds to the Red Cross. This stamp, according to "system" should sell for about $600, but it doesn't; it sells for more than $3000.

There is just one copy of this rarity used. Mrs. Green wished to send an airmail letter to her husband, and noticing some 24-cent airmails on his desk in his study, used one on her letter. Col. Green spotted the stamp as soon as he received the letter, removed it from the cover and had it inserted in a pendant which he wore on his watch chain.

The price of a rarity depends upon how many of the stamps there are available, and how many collectors, that can afford to purchase them, want them. Merely the old law of supply and demand.

—o-o—

THE errors of the Philippine Legislative series of 1926 are legitimate errors. All of the seven stamps of the set, issued to commemorate the inauguration of the Legislative Palace, were printed with the center in brown by the Bureau of Printing at Manila, and submitted as samples. These stamps were returned to the Bureau with instructions to print the center in black, but through error one value actually got into circulation through sale at the postoffice.

In the printing of the first set of airmails, the work was done entirely under the direction of the Bureau of Posts, and as soon as the stamps were surcharged, the plate for overprinting was destroyed. Neither the Bureau of Posts nor the Bureau of Printing was aware that a sheet of the 26c, perf. 12 was among the others. Neither this error not the 4c with inverted surcharge was discovered until many months after the date of issue.

—o-o—

THE most original gift that the Swedish Postoffice Department received on its 300 years' Jubilee was the Danish "Kugelpostvagn" (Ball Wagon). The name is derived from the ostrich-egg shape of the wagon. It is a true copy of the kind of wagon that was used from 1812 to 1865 to carry the express or courier mail from Denmark to Stockholm, Sweden. The wagon was sent from Fredirkshavn, Denmark, on the ship "Crownprinsess Ingrid" on July 1 to Gothenburg, Sweden, on the ship's maiden voyage. The wagon on its trip to Sweden was in charge of a Danish mail wagon driver. From Gothenburg to Stockholm, about 350 miles, the wagon was drawn by horses over the original mail route. On this last trip from Gothenburg the wagon carried several thousand covers bearing a special cachet of the last trip by "Kuglepost."

This New York

by Lucius Beebe

NEW YORK, Aug. 15.

THERE is scarcely a hotel in Manhattan but has as its star boarder an aged character who has contrived to be left behind by time and mutation, usually some lavender and cameo brooch belladame, reliving the fragrance of the past in a suite complete with bronze electrolieres, gilt furniture and the tasseled piano shawls of a more "elegant" era. Often they are affluent to a surprising degree, family fortunes and estates probated in the spacious years having drifted to them, and as a rule they cleave to the older hotels, such as the Plaza, the St. Regis, the Ansonia.

One grandma of whom we know maintains a fabulously expensive apartment occupying a whole hotel floor overlooking Central Park and although she hasn't been out of the house in a dozen years, save for an annual safari on Newport, a beautifully maintained vintage Packard, with a footman on the box, waits every day against her chance whim for an airing.

Despaired of by doctors two decades since, she has outlived her ailments and her medical advisers, too, having recently achieved a garrulous and entirely competent 90 that rejoices in an elephant-size Manhattan every night before dinner.

"My son, he's 60 this week, warns me I'll die of drink," she tells her friends.

Two other old ladies live in a Fifty-eighth street hotel that is the last word in smart modernity, but they have health notions. They always wear gloves, even to bed, one suspects, and whenever a servant has entered their rooms they seize twin atomizers and whisk about the premises, squirting disinfectants and exorcising imaginary microbes.

Another octogenarian lady, from the deep South, still recalls the precepts of her Negro mammy and shuns the sunshine, with its consequent freckles, like the plague. No nice girl exposes her skin to the sun, she knows, so that, even in a time when tans and sunshine are almost a fetish, she is constantly veiled and gloved against its baneful effects whenever she essays the five-second trot across the sidewalk (and under the doorman's parasol) to her car. Edith Wharton folk to the very life.

—o-o—

THERE seems to be no stopping Jack and Charlie's "21" as one of the four or five most distinguished restaurants of the town and as its ace promenade for celebrities. Came repeal and every one ventured sadly that they guessed that was the end of "21." But, in a word, no, for after a few weeks of savoring the thrill of drinking in great hotel dining rooms and other cafes, the patrons came right back to Fifty-second street and the familiar iron grill.

Then the Brothers Krindler started an enlargment project and folk shook their heads, said the appeal of the place was in its old-time speakeasy atmosphere of intimacy and that this would never do.

The truth, of course, is that Mac, Jack and Charlie contrive to be all things to all people whom they consider patrons. There are a few unsolicited customers now and then, the undressed and the undesirable, but they are shunted into the back room upstairs, and heaven knows what they get to eat. Any knowing person shown into the doghouse would command a pistol and shoot himself right then.

But for friends of the house there is nothing that can't be had. If at 9 o'clock in the evening, once happened, a group of eight sporty collegians decide they want to sail for the Grand National on the Berengaria at midnight, their clothes are packed and their passage waiting for them when they patter up the gangplank. If a patron is in the hospital fruit, flowers and condolences start rolling in from Jack or Mac. If somebody wants to chat with his sweetheart whom he thinks is dining in West Brook Street, London, but isn't quite certain, the "21" operator will find her if she's in fact dancing at the George V, in Paris, and the call is on your table phone in a jiffy. The place is not only a restaurant but a vastly well run club. But you've got to be friends with the management.

—o-o—

"I WANT ONE of those special Martinis which is one of your most amazing productions here—as soft as velvet and yet as dry as the finest Pommery"... One of the maitres d'hotel shook vigorously for a few moments with that quick, jerky motion declared to be the only lesson worth receiving which New York had ever offered to London. (From E. Phillips Oppenheim's "The Magnificent Hoax.")

Presumably the only lesson worth learning which Mr. Oppenheim has

Continued on BACK COVER

Women to the FRO

By Ely Culbert

FROM Austria comes w should gladden the he feminine bridge pla send the men (who have p and lorded it over then years) slinking to cover, and humiliated.

A women's team, compe long and therefore decisive ment in Vienna, has swept of masculine opponents whom were numbered some tria's greatest players, a earned the right to represe country at the forthcomin European tournament to in Stockholm, Sweden. Si trian players are generally ed among the finest in E will be seen that the wom earned a notable victory.

I will not deny that I wa ularly pleased by the comm Dr. Paul Stern (recent inter winner with Dr. von Kal of the World Bridge Olymp wrote the review of the m the Austrian Bridge m Translation of part of his reads as follows:

"While most of the men ticipated were better, indi than the women, the resul success of systems. The m not give the women the h of the 4-5 no trump conven asking bids, and the stric ence to a definite system.

So, while I, as a man, ma at the humiliation of my se is a great deal of solace fo inventor and advocate of tem!

—o-o—

● SOME PLAYERS stak all on the success of a finesse. If it loses, they a philosophically as possible tribute their defeat to the lence of fate. Other playe and lose the same finesse fore doing so, cannily mane have fate working for them today's hand:

South, dealer.
Both sides vulnerable.

♠1075
♥94
♦Q109743
♣AK

	NORTH	
♠K9864	WEST EAST	♠J
♥AJ85		♥K
♦K5		♦2
♣92	SOUTH	♣87

♠AQ
♥1062
♦AJ86
♣QJ105

The bidding:

South	West	North	Ea
1 diam	1 spade	3 diam	Pa
3 N T	Pass	Pass	Pa

West could see no better o lead than a spade and theref his fourth highest. East play jack and declarer made a lig calculation. He saw at a glan if West held the diamond ki won it on a finesse that he could be able to count nine for the opponents if South di the A Q of spades by winni first trick with the queen. spades, five diamonds an clubs.)

That being so, West wou forced to shift to hearts as t chance of defeating the co And, quite obviously, North South were not prepared for a shift!

—o-o—

● AT THE SAME glanc declarer saw that it was unimp whether he took one or two tricks, since he had extra concealed in the club suit, i that heart shift could be av (Obviously, if the diamond were to succeed, any line o would work.)

There was one chance to the heart shift, and declarer it. He won the first trick wi spade ace! Entering dummy club, he led the queen of diam and finessed. West won wit king and who can blame hi figuring that his partner ha queen of spades? He led spade and declarer, chuckling fishly, gobbled up the trick a off three clubs and five diam for a total of five odd!

—o-o—

● QUESTION: During a d saw the ace of diamonds dealt to an opponent. I cal and asked for a new deal. W correct in this?

Answer: Yes, you were w your rights.

QUESTION: What is the co opening bid on the following h dealer vulnerable?

♠7 ♥963 ♦AKQJ9753

Answer: If you are using new two-way three bid, this ha ideal for an opening three diam bid. Otherwise, one diamond i best bid.

Fur Trimmings

Furs figure largely in plans of coat and suit desig From the look of things it w seem that we are to be more furred than ever. Suits have coats trimmed with furs in effect, so that the skins can manipulated in various ways as under the chin, draped down back or loosely hanging in fr Also we find fluffy fox done on lored lines in the form of sca collars and notched revers. A of black woolen with a silvery cast tone has a collar and re of silver fox. The coat is t at the waist and is almost length. It could be worn wi traight fitted black wool froc

This New York

by Lucius Beebe

NEW YORK, Aug. 15.

THERE is scarcely a hotel in Manhattan but has as its star boarder an aged character who has contrived to be left behind by time and mutation, usually some lavender and cameo brooch belle-dame, reliving the fragrance of the past in a suite complete with bronze electrolieres, gilt furniture and the tasseled piano shawls of a more "elegant" era. Often they are affluent to a surprising degree, family fortunes and estates probated in the spacious years having drifted to them, and as a rule they cleave to the older hotels, such as the Plaza, the St. Regis, the Ansonia.

One grandma of whom we know maintains a fabulously expensive apartment occupying a whole hotel floor overlooking Central Park and although she hasn't been out of the house in a dozen years, save for an annual safari on Newport, a beautifully maintained vintage Packard, with a footman on the box, waits every day against her chance whim for an airing.

Despaired of by doctors two decades since, she has outlived her ailments and her medical advisers, too, having recently achieved a garrulous and entirely competent 90 that rejoices in an elephant-size Manhattan every night before dinner.

"My son, he's 60 this week, warns me I'll die of drink," she tells her friends.

Two other old ladies live in a Fifty-eighth street hotel that is the last word in smart modernity, but they have health notions. They always wear gloves, even to bed, one suspects, and whenever a servant has entered their rooms they seize twin atomizers and whisk about the premises, squirting disinfectants and exorcising imaginary microbes.

Another octogenarian lady, from the deep South, still recalls the precepts of her Negro mammy and shuns the sunshine, with its consequent freckles, like the plague. No nice girl exposes her skin to the sun, she knows, so that, even in a time when tans and sunshine are almost a fetish, she is constantly veiled and gloved against its baneful effects whenever she essays the five-second trot across the sidewalk (and under the doorman's parasol) to her car. Edith Wharton folk to the very life.

—o-o—

THERE seems to be no stopping Jack and Charlie's "21" as one of the four or five most distinguished restaurants of the town and as its ace promenade for celebrities. Same repeal and every one ventured sadly that, they guessed that was the end of "21." But, in a word, no, for after a few weeks of savoring the thrill of drinking in great hotel dining rooms and other cafes, the patrons came right back to Fifty-second street and the familiar iron grill.

Then the Brothers Krindler started an enlargment project and folk shook their heads, said the appeal of the place was in its old-time speakeasy atmosphere of intimacy and that this would never do.

The truth, of course, is that Mac, Jack and Charlie contrive to be all things to all people whom they consider patrons. There are a few unsolicited customers now and then, the undressed and the undesirabls, but they are shunted into the back room upstairs, and heaven knows what they get to eat. Any knowing person shown into the doghouse would command a pistol and shoot himself right then.

But for friends of the house there is nothing that can't be had. If at 9 o'clock in the evening, as once happened, a group of eight sporty collegians decide they want to sail for the Grand National on the Berengaria at midnight, their clothes are packed and their passage waiting for them when they patter up the gangplank. If a patron is in the hospital fruit, flowers and condolences start rolling in from Jack or Mac. If somebody wants to chat with his sweetheart whom he thinks is dining in West Brook Street, London, but isn't quite certain, the "21" operator will find her if she's in fact dancing at the George V, in Paris, and the call is on your table phone in a jiffy. The place is not only a restaurant but a vastly well run club. But you've got to be friends with the management.

—o-o—

"I WANT ONE of those special Martinis which is one of your most amazing productions here—as soft as velvet and yet as dry as the finest Pommery"... One of the maitres d'hotel shook vigorously for a few moments with that quick, jerky motion declared to be the only lesson worth receiving which New York had ever offered to London. (From E. Phillips Oppenheim's "The Magnificent Hoax.")

Presumably the only lesson worth learning which Mr. Oppenheim has

Continued on BACK COVER

Women to the FRONT

By Ely Culbertson

FROM Austria comes word that should gladden the heart of all feminine bridge players and send the men (who have patronized and lorded it over them many years) slinking to cover, confused and humiliated.

A women's team, competing in a long and therefore decisive tournament in Vienna, has swept the field of masculine opponents among whom were numbered some of Austria's greatest players, and thus earned the right to represent their country at the forthcoming Grand European tournament to be held in Stockholm, Sweden. Since Austrian players are generally accounted among the finest in Europe, it will be seen that the women have earned a notable victory.

I will not deny that I was particularly pleased by the comments of Dr. Paul Stern (recent international winner with Dr. von Kaltenegger of the World Bridge Olympic) who wrote the review of the match for the Austrian Bridge magazine. Translation of part of his article reads as follows:

"While most of the men who participated were better, individually, than the women, the result was a success of systems. The men could not give the women the handicap of the 4-5 no trump convention, the asking bids, and the strict obedience to a definite system."

So, while I, as a man, may grieve at the humiliation of my sex, there is a great deal of solace for me as inventor and advocate of that system!

—o-o—

● SOME PLAYERS stake their all on the success of a certain finesse. If it loses, they shrug as philosophically as possible and attribute their defeat to the malevolence of fate. Other players take and lose the same finesse but, before doing so, cannily maneuver to have fate working for them! As in today's hand:

South, dealer.
Both sides vulnerable.

	♠1075 ♥94 ♦Q109743 ♣AK	
♠K9864 ♥AJ85 ♦K5 ♣92	NORTH WEST EAST SOUTH	♠J32 ♥KQ73 ♦2 ♣87643
	♠AQ ♥1062 ♦AJ86 ♣QJ105	

The bidding:

South	West	North	East
1 diam	1 spade	3 diam	Pass
3 NT	Pass	Pass	Pass

West could see no better opening lead than a spade and therefore led his fourth highest. East played the jack and declarer made a lightning calculation. He saw at a glance that if West held the diamond king and won it on a finesse that he, West, could be able to count nine tricks for the opponents if South disclosed the A Q of spades by winning the first trick with the queen. (Two spades, five diamonds and two clubs.)

That being so, West would be forced to shift to hearts as the one chance of defeating the contract. And, quite obviously, North and South were not prepared for a heart shift!

—o-o—

● AT THE SAME glance, declarer saw that it was unimportant whether he took one or two spade tricks, since he had extra tricks concealed in the club suit, if only that heart shift could be avoided! (Obviously, if the diamond finesse were to succeed, any line of play would work.)

There was one chance to avoid the heart shift, and declarer seized it. He won the first trick with the spade ace! Entering dummy with a club, he led the queen of diamonds and finessed. West won with the king and who can blame him for figuring that his partner had the queen of spades? He led a low spade and declarer, chuckling fiendishly, gobbled up the trick and ran off three clubs and five diamonds, for a total of five odd!

—o-o—

● QUESTION: During a deal I saw the ace of diamonds being dealt to an opponent. I called it and asked for a new deal. Was I correct in this?

Answer: Yes, you were within your rights.

QUESTION: What is the correct opening bid on the following hand, dealer vulnerable?

♠7 ♥963 ♦AKQJ9753 ♣A

Answer: If you are using the new two-way three bid, this hand is ideal for an opening three diamond bid. Otherwise, one diamond is the best bid.

Fur Trimmings

Furs figure largely in the plans of coat and suit designers. From the look of things it would seem that we are to be more befurred than ever. Suits have their coats trimmed with furs in stole effect, so that the skins can be manipulated in various ways such as under the chin, draped down the back or loosely hanging in front. Also we find fluffy fox done on tailored lines in the form of straight collars and notched revers. A suit of black woolen with a silvery overcast tone has a collar and revers of silver fox. The coat is fitted at the waist and is almost knee length. It could be worn with a straight fitted black wool frock.

CULBERTSON · Weekly Pattern · PATRI

IN THE BIG VILLAGE

By Roland Coe



"I don't know what she's got on the ball, but she always manages to pick out a guy with money."

A WOMAN'S NEW YORK

Continued From PAGE THREE

classic halls, who is appearing in the revue, "New Faces."

—o-o—

IT IS ONE of the interesting things about newspaper business that so little of what is technically called "trade news" finds its way into the daily press. Yet certainly the recent poll conducted by a publication on the box-office appeal of various stars is fascinating to those who look for the names of favorites on their theater marquees. For instance, Astaire and Rogers led the list, with Shirley Temple second and Clark Gable third. Far down the list, at 43, was the flaming youngster, Hepburn. And the magic name of Garbo was not to be found at all. I wonder why?

—o-o—

ONE OF THE town's tireless reporters names these as places that no visitor should miss—The Stork Club, the Japanese Gardens at the Ritz, the lounge at the Plaza, the retreat at One Fifth Avenue, and the Westchester Bath Club. This, naturally, is but one man's opinion. The last named, by the way, is this year the toniest roadhouse near Gotham, and the one place to see the gilded youth of these parts at their innocent childish games, such as polo on kiddie cars.

—o-o—

SHADES OF my girlhood! Edith Taliaferro reappears in the news—to appear in a summer-theater version of one of Bernard Shaw's greatest acting parts, "Pygmalian." He wrote it, remember, for his beloved Stella Campbell! . . . "The Merry Widow," too, is immortal. It was one of the hits of the summer season in the open-air at Forest Park, St. Louis. "Vilia, my Vilia!"

Good Taste in Hats

● IF A GIRL'S special pride is a beautiful, clear-cut forward hairline she should wear the kind of hat that displays it, no matter how tempting the other offerings of the shop may be.

All hat buyers must carefully regard the profile and the back view. How many take the small mirror and make a survey? Not many. It is a mistake to overlook this interesting detail. Don't forget that the hat is the most important element of dress, that it can make a pretty girl a caricature, transform the plain duckling into a swan.

Perfect harmony between face, coiffure and hat makes for good looks and expresses exquisite taste.

Gray Fur Coats

Style authorities are commenting upon the reappearance of gray as a high style shade in fur coats. It was worn to some extent last year, its favorite version then being a swagger model of caracul kid with muff and toque to match. For the coming winter this fur is used again, but there are rivals in moire caracul, Persian lamb, novelty kidskins and natural squirrel.

Since the gray theme is a modish one the designers of fur coats are taking advantage of this to present some of their most extreme styles in the shade. Flaring tunic coats, for example, are introduced as are the short boxy coats and the military looking capes.

Dust all of your electric lights at least once a week, to obtain the maximum light. Wash them occasionally, being careful not to wet the metal part.

Odd Humans Who Like to Be in Wrong

They Rely Upon Self-Pity Rather Than Upon Self-Respect.

By Elsie Robinson

THERE'S a peculiar breed of people in our modern world—a breed which is increasing so rapidly that it threatens to become a public menace . . . a breed of Deliberate Sufferers.

Most humans like to be right, like to be admired and applauded. But these odd creatures actuallly like to be wrong and IN wrong.

"That isn't reasonable," you say. "When people are in wrong, they get a beating."

Which is exactly why these ornery humans prefer their unhappy state. They LIKE to get a beating! They LIKE to be blamed and punished! They LIKE, in short, to be Mangled Martyrs!

But why should anyone crave such a perverted position in life? For exactly the same reason that normal humans crave positions of pride and power.

You have heard the old axiom, "Self-preservation is the first law of nature." That is true. Every human spirit wishes to preserve itself, socially as well as physically. Self-expression is a form of self-preservation—a forceful and fundamental form. It isn't enough to live. We must put our lives on record . . . make others recognize them.

That is the urge behind every form of ambition—good or evil. That is the reason for great heroes and statesmen, and also for gangsters. We all want our place in the sun. And as life speeds up, as human existence becomes more congested and competitive, it's harder to obtain that place in the sun. So hard that many weak, lazy and cowardly spirits find the struggle too much for them and resort to other methods of reaching the same goal.

—o-o—

STRONG, HEALTHY people put themselves on record by honest and happy endeavor . . . by striving to get themselves "in right." Twisted, sickly spirts attain the same results by STRIVING TO GET THEMSELVES IN WRONG.

There's one such poisonous mortal in nearly every family, every department in the office, every social circle. Where others forge ahead, they gain attention by hanging behind. Where others strive to please, they must be coaxed and teased, thereby making a racket of their "modesty" and grabbing the spotlight quite as effectively as the friendly, willing souls.

But people get wise to such pests . . . hate them . . .

Indeed they do. And thereby give those neurotic natures the satisfaction they've been seeking. For, just as normal people enjoy popularity, so these contrary creatures enjoy PUNISHMENT.

The psychologists have a handy name for it—they call it "masochism." A masochist is a person who, instead of resenting suffering, delights in it. Derives a sense of importance from it. Ends by actually seeking it, and making a racket of his own pain and humiliation.

Wives who whine continually about their husbands' beatings, yet refuse to take any steps about it, are "masochists."

Husbands who everlastingly complain of their wives' nagging, yet likewise refuse to take a stand against it, are "masochists."

Workers who spend their days cringing before some overbearing straw boss, instead of telling him how-come and where-to, are "masochists."

People who yelp about the brutality of the Capitalistic system, yet won't take a job which will lift them out of the bread line, are "masochists."

—o-o—

ALL OF US are masochists when we yield to self-pity, go around complaining about our Bad Luck instead of doing something about it.

Life in this twentieth century is a tough rap for even the sturdiest souls to take. We've gone ahead too fast for our own capacities of body or mind. We're facing too many new problems . . . being forced to make too many new adjustments. And the temptation to become a masochist, to rely upon SELF-PITY rather than upon SELF-RESPECT, hangs over us all like poison gas.

DON'T YIELD!

Don't make a racket of being contrary, hanging back, getting in wrong, taking a beating.

LIFE'S CHALLENGING YOU! Take that challenge like a two-fisted man—not a white mouse.

Knitted Swagger Coat

By LAURA WHEELER



KNITTED COAT PATTERN 1238

THIS jaunty, knitted swagger, in Germantown wool, is mainly stockinette stitch with bands and pockets in a contrasting stitch.

Pattern 1238 contains directions for making this coat in sizes 16-18 and 38-40; illustrations of it and of all stitches used; material requirements.

Send 10 cents in stamps or coin (coin preferred) for this pattern to St. Louis Post-Dispatch, Needlecraft Dept., 82 Eighth avenue, New York, N. Y. Write plainly PATTERN NUMBER, your NAME and ADDRESS.

Rose Petal Satin

A tunic evening frock of rose petal satin will appeal to the woman who wants to make her late-summer formal do for autumn nights as well. The sheath-like underslip has a camisole top that is nicely finished so that a very formal evening gown is provided without the tunic. The tunic belt is detachable and may be removed for wear without the blouse as may the two flowers, one pink and the other dark red, which adorn the bodice. As for the tunic it has the flaring hemline, Princesse bodice which is fitted high, and a cape-like draped back caught with shirring at the shoulders.

Instructing Juveniles in Use of Money

Proper Training From the Beginning Will Prove Helpful Later On.

By Angelo Patri

CHILDREN should be given allowances not as a reward, not as a gift, but as an essential element in their education and training. Children have to be taught the meaning and the use of money, and the only way they can get that highly necessary knowledge is by personal experience. The child must get and spend money. The experiences he gathers in getting and spending are what he must depend upon for financial wisdom in years to come.

This knowledge cannot be given, nor can it be experienced in brief time. It must be learned during the years. To begin with, a child is given his money and told how to use it. By the time he is ready to go to college he has earned some money and can be trusted to spend it with some show of sense. In between these two states lies a span of complicated experiences. The richer they are the surer the child's power. The more personal they are the sounder their foundation.

A 5-year-old is given five cents a week. Is he to earn it? Is he to take out his Sunday school money? Is he to save any? I would say "No," to all three questions. Little children should get one experience at a time for best results, and I think that childhood is the spending time. Tell the 5-year-old that this is his spending money. He can buy whatever he likes, but he gets no more money, not one cent, until next pay day. Stick to that.

—o-o—

AS THE children grow older the allowance is increased. They are trained to buy their own clothes beginning with little things and extending their purchasing field as time goes by. Saving, personal saving, comes more logically when the saver is also an earner. Saving other folks' money is too close to win a high place in educational finance.

It is fair to let a child put aside a share of his funds for the purchase of some special bit of equipment. It is kind and fair, too, for parents to help with such funds by adding to them on birthdays and high occasions such as when an honor certificate comes home from school. It is distinctly unkind, and unhelpful, to say, "When you get $20 saved up I'll add $20 to it and you can buy the boat." When could he save so much as that?

—o-o—

THE BEST TEST of any family practice is its success. Does it work? Do the children work happily under the plan? If it seems to work it ought to be good for the children in question. One plan is helpful when another will not serve. The results must decide.

Should children be paid for chores? Children usually, especially young ones who cannot really do work, ought to have their share of the family finances to shoulder, according to their ability. It should be looked upon as a family responsibility such as taking care of the furniture and saving the light bills.

When older children do the work that would otherwise have to be done by outside workman they should be paid in excess of their allowance, if that is possible. The money usually goes into the education budget of the child. The idea under the scheme ought to be family partnership, family sharing and the responsibility that goes with it.

Never let your salad greens stand in dressing, for it wilts them. It is preferable to unite the salad and dressing just before eating.

IN THE HOLLYWOOD WHIRL

By Margaret Post Niemeyer

Continued From PAGE ONE

platinum chain which Arthur had given her only that evening.

—o-o—

YESTERDAY I got a real thrill, for try as I will, I can scarcely ever get even a glimpse of Garbo. But just as I was passing by one of the sound stage doors it flew open and out popped Greta, who, without a glance in any direction, gathered up her voluminous skirts of gold bengaline and shot as straight as a homing pigeon for her dressing room not many yards away. The door banged shut and that was all I saw of Garbo. Her flight was not so swift, however, and I had all the time in the world to observe her maid carrying her makeup box and several others bearing magnificent gowns and wraps worn by the newest Camille. Not much to get excited about, but then even a flash of Greta is considered quite an event out here.

—o-o—

THOUGH everyone here is giving thought to fall costumes, there is still plenty of time and sun to make large shade hats both useful and comforting. In proof of this, Mrs. Alexander Young, a very charming person, who makes her home in Honolulu, has just arrived on our shores with quite a number of them which she is delivering in person to several of the movie stars who either ordered them when in Honolulu or sent for them through friends.

Today, when I was at Metro, Mrs. Young was delivering two of them, one to Rosaline Russel and the other to Jeanette MacDonald. These hats are called Lauhalas, and are of woven grasses. They were originally made by the natives of the Island, and though the workmanship was of the best, the shapes, to say the least, were a bit fantastic and crude. Realizing their potential beauty, Mrs. Young bought up a batch of them, sent to New York for the snappiest things she could command in the way of forms and then blocked the native output in smart styles and set herself up in business. In the matter of trimming these hats, Mrs. Young felt she could not improve on the native custom of bedecking them with bits of deep sea coral, lacquered "wooden roses", a sort of everlasting rose which is found on the islands, and bits of polished coconut shells.

The hat which she had made for Rosalind was a large floppy affair in natural colored straw and at the front there was a miniature palm tree, the trunk being of the coconut shell left, in this instance, shaggy and rough. The leaves were of dark green patent leather, while, under the tree, lay a few polished pink sea shells scattered about. Mrs. Young also showed me some exquisitely batiked musline for blouses and buttons of carved and polished nut shells to be used as trimming.

—o-o—

Una Merkel and her husband, Ronald Burla, were entertaining a group of friends at the Vine Street Brown Derby when we were there last night. Una was christening a new autumn outfit of sheer black wool with all-over-black braid trimming. The neck line was slit almost to the waist in front and showed a collar and vest of white satin. The collar was upstanding and was caught at the throat with a large pin of jade and diamonds. Miss Merkle's hat was of black felt, with a shallow crown and a flutted turned-down brim. Around the crown was a black grosgrained band finishing with a bow in front.

—o-o—

AND THAT brings us back, again, to the matter of the new hats. Prunella Wood's delightful sketches in the Post-Dispatch Women's Section last Sunday showing three or four of the towering models might easily have been drawn right here in Hollywood, for, since the G-Men seem to have caught all the gangsters, the fashion moguls have taken possession of the hoodlum's pet phrase—"Reach for the sky." The movie designers and the stars take the command to mean becoming high hat in a millinery—not military—way.

Such tall hats as we've been glimpsing on the boulevards and in the la-de-da cocktail bars! We've seen turbans wrapped higher than the most vain and handsome Rajah's; crowns that tower up like Beau Broadway's best topper; bows that stand right up for themselves; wings that spread skyward, and quills that were intended to write fashion history, but never a letter.

"Sort of Simple Simon number," is what Patricia Ellis calls her brown felt. Simple? Never—but I can see where the designer hadn't forgotten his Mother Goose pictures. The crown is a good six inches high and the yellow grosgrain band which crosses is two-thirds as deep. The slight brim gently rolls up on the sides and down over one eye. Off the front sweeps a colorful shaded yellow feather which goes up and up to curve independently over the flat top of the hat.

Rochelle Hudson, who has an unusual flair for petite hats, wears a Dubonnet felt which would be a skull cap if it weren't for the little peaked crown. A wide ribbon of matching grosgrain is tied around the hat to form a stiff bow that points skyward.

Glenda Farrell, smiling across from Drew Eberson in the Brown Derby showed what could be done with a bit of black duvetyn and an eagle's feather. The hat, which is close-fitting, rises up several inches in an irregular line, to be pierced at the base of the little tower with a long feather which slants off at an angle but still manages to give more height to the chapeau.

—o-o—

Turned-back brims are also to be reckoned with when it comes to gaining altitude. Carol Hughes, who plays a homebody in "Three Men on a Horse," and consequently won't be able to show her interesting headgear in the picture, showed me her personal hat choice for fall. Of fir-green felt, it does an abrupt bend off one side and up on the other, adding a good three inches to Carol's five feet four.

—o-o—

Little Lenore Ulrich is out here now and working in "Camille," along with Garbo, and the other day I ran into her going in to Adrian's office just as I was coming out, and would you believe it, she has gone Hollywood, too, and was in blue slacks and a white jacket. Hollywood may not be as conventional in its dress as New York, but the refugees who assemble here are not long in discovering that it is a lot more comfortable.

—o-o—

JEAN HARLOW was just about the smartest looking girl I ever saw when I met her this week at the Jascha Heifetz concert at the Hollywood Bowl, and was she making the eyes of the observers pop! Jean had on the grandest looking swagger coat of white galyac cut very, very wide and the sleeves were full and puffed at the shoulders and pulled in tight at the cuffs. And her hat, well, that was something, too. There was a sort of skull cap of white jersey and all about this was a flaring, upstanding brim much like an exaggerated sailor's cap of the white galyac. Under the arresting sports coat Jean wore a plain dress of black jersey.

—o-o—

Butterflies with wings of platinum, studded with diamonds, emeralds or rubies, are seen flashing about in Hollywood these days. They range from tiny little ones to those of quite generous proportions. The smaller ones are often seen perched upon a corsage or shoulder flower of some cinema beauty and the larger ones nestle comfortably at the neck of a decolette gown fluttering and glistening with each movement of the wearer. These gay gadgets are picked up by the wings, which you then press together, place where you wish it to alight, loosen the hold on the wings and the butterfly clips to whatever foundation it finds itself resting upon.

—o-o—

Lots of St. Louis people have been out here this summer and all of them wanted to get into the movie studios. Not many of them do but lovely little Kathleen Wallace, who made her debut back home last season and who was here this week with her parents, Mr. and Mrs. Robert Wallace and the Hayward Posts, found the studio gates thrown open to her. She did the Huntington Library, the Santa Barbara Fiesta and all the social events, but confessed that she wouldn't have missed seeing pictures made for anything. Many a male star watched her as she moved around the sets and wondered (perhaps hoped) if she was a new cinema "find." But Miss Wallace expressed no desire in that direction. She was satisfied to see how it was all done.

—o-o—

IRAN across Joan Crawford displaying a smart new outfit for late summer. Joan, you know, probably has more clothes than any one in Hollywood and pretty nearly every week is the beginning of a new "season" for her. This time the simple shirtmaker frock was cleverly tailored from black and white print, and featured a necklline ornamented by a heavy, gold chain.

With this dress the star chose to wear a white flannel swagger coat. Her large hat was of black straw and her accessories of white pigskin. The smart bag was adorned with a matching gold chain, repeating the metal touch at the neck of the gown.

—o-o—

All the fine broths of lads and colleens in the land, it seems, have been seen in the informal gathering of the clans late at night in the Brown Derby. Some are married, true, and some are romancin', but then the twinkle of romance is never wanting in the Irish eye.

Barbara Stanwyck and Robert Taylor, Maureen O'Sullivan and John Farrow, Glenda Farrell and Drew Eberson, Mary Brian and Jerry Lambert, the Walter Connollys, the Pat O'Briens, Gracie Allen and George Burns, the Errol Flynns, the Gleason family, the George Murphys and the Stuart Erwins—all Ould Sod people in good standing who were recent visitors at the Derby.

—o-o—

MENTIONING Mary Brian brings to mind that the assiduous courtship of Mary by a young executive of United Airlines resulted in that young star being "grounded" temporarily by authorities.

The authorities in the case were represented by Mary's mother and the studio where the actress is currently appearing in a production.

Both rendered uneasy by her continued trips aloft, both studio and parent joined hands in the common cause.

"The ground order" will last until the duration of the picture, at which time Mary's mother will take the matter again under advisement. Meanwhile, the young executive pursues his courtship on equal footing with the other young men.

Velvet Coats For Day Wear

THE era of elegance which has been predicted is assuring itself in the form of velvet fashions for many occasions, a significant trend being toward formal daytime coats of the luxurious pile fabric. Incidentally the manufacturers of velvets have some improvements to offer so that there will be less crushing and water spotting to contend with this coming winter.

A featured coat of velvet for daytime is in the redingote style. Sometimes it is fur trimmed, fox being the most appropriate to complete its dignity. Again, braid trimming is used and the coat assumes a military type. Besides the redingote there are short, boxy coats of the velvet to be worn over frocks of lovely woolen in a contrasting shade, as well as some striking capes.

Waistcoat blouses of velvet are quite new as are the short, fitted velvet jackets which resemble old-fashioned basques. The latter are trimmed with flutted plaid taffeta ribbons, cordings or narrow band.

Brooches and Bar Pins Are Back in Style

So, Too, Are Necklaces and Even Old-Fashioned Drawstring Beaded Bags.

BROOCHES, bar pins, necklaces and even the old-fashioned drawstring beaded bag, are back in the fashion limelight. This means that anyone with a hobby of saving old trinkets and knick-knacks can have a lot of fun pretending that they are new ones.

Clothes with a lavish flair, fitted silhouettes, leg o' mutton sleeves, braid and embroidery trimming and many other evidences of other days which are important fashion features for autumn, are giving the old trinkets a chance to stage an equally successful comeback.

The brooches which are advocated are replicas of very expensive pieces which come under the "old-timer's" classifications. Rhinestones cut to resemble genuine diamonds and elaborately mounted are to be popular, as are the antique gold types which are associated with definite historical periods. The latter add much vivid color.

Among the bar pins there are some very tailored types suitable only for street wear, as well as handsome ones which can be worn on dinner frocks. The metal pins are quite large and rather intricately designed. Copper and gold are the metals most in favor. Catalin and various composition pins appear in bright shades to contribute the flash of color to black frocks.

As for the beaded bags, they are appearing in versions ranging from the bargain counter type to the exclusive jeweler's item. There also is a model which is termed the pompadour because of its modified drawstring principle and pouchy appearance.

THIS NEW YORK

Continued From PAGE SIX

to offer New York is the gentle spooning of a Sidecar!

—o-o—

EXHAUSTED, ivy poisoned, mosquito bitten and unstrung by the horrors of suburban cooking, the town's vacationists are returning from their seasonal exposure to the rigors of relaxation and are attempting in some measure to render themselves fit for business by an intensive workout in the night clubs and joy chalets of the urban midst.

For 50 weeks of the year New Yorkers look forward with glassy-eyed dismay to the dread time when, with fear in their hearts and a ghastly smile frozen on their faces, they will have to assume an Abercrombie and Fitch pose in the train shed and actually go out of town. A fortnight later, their most dismal fears having been more than justified, they reappear, wan, pallid, pitifully fingering the napkins, unwilling to believe that fuzz won't come off them all over and pawing tentatively with their feet for a bar, having been in curious states where bars are not.

In many cases their nerves are quite shattered by their experiences; non-air-cooled Pullmans on distant branch roads, no room service after 10 o'clock, interminable hours of sleep and other hardships of primitive life. It usually takes about a week in the French Casino to get them to a point where they make any sense at all again.

—o-o—

FURTHER dispatches from Kenneth Murchison's favorite resort, the Dunes Club, up at Narragansett, where the chief is a honey, the moules mariniere cold, and an apple pie baked in the shape of a loaf of bread, with heavy crust all 'round. . . . The city's first high-class apartment house (as differentiated from tenements) is still in service at 138 East Eighteenth street. . . . It was built in 1869 and was known as the French Flats, from the architectural style. . . . Ray Bolger's favorite meal is a sea food cocktail and a huge slab of cheese cake. . . . Blackwell's Island is losing all its old crenelated towers and bastions in favor of modern architecture. . . . Fan letter: "Not knowing you has been one of the great pleasures of my life. Any one who can write as badly as you do and get paid for it must be a wonderful person!" . . . If it's any index of the times, not even 1929 saw more planes and yachts speeding up the East River for Long Island every afternoon at 5 . . . Cabin cruisers, speed boats, amphibians and even a few old-style steam yachts, all black and gold, all jammed with brokers, business men and tall, cool drinks. . . . Spies inform us that Hamilton, Bermuda, now boasts a night club, appropriately enough right over Lightbourn's, the humanitarian wine merchants, whose output maintained the best Bermuda traditions in smuggling and kept New York in fine beverages during the great drouth. . . . A group of Cornell students, stranded, recently staged a spirited campaign for funds for "destitute seamen" and arrived home with bottles to spare. . . . Pat professional mitts for Westbrook Pegler's column last week about press agents who f.o.b. themselves off as "institutes." . . .

Many housewives find frosted icing for cakes expensive; ground peanuts are often used by professional cooks, and few people know the difference.

To remove stains from your heavy aluminum pots, fill with water and a half cup of vinegar and boil for 20 minutes. Then scrub with soap and water.

VANDERVOORT'S

Scruggs-Vandervoort-Barney—The Quality Store of St. Louis

August Features in Linens-Domestics-Fabrics



Irish Linen Damask

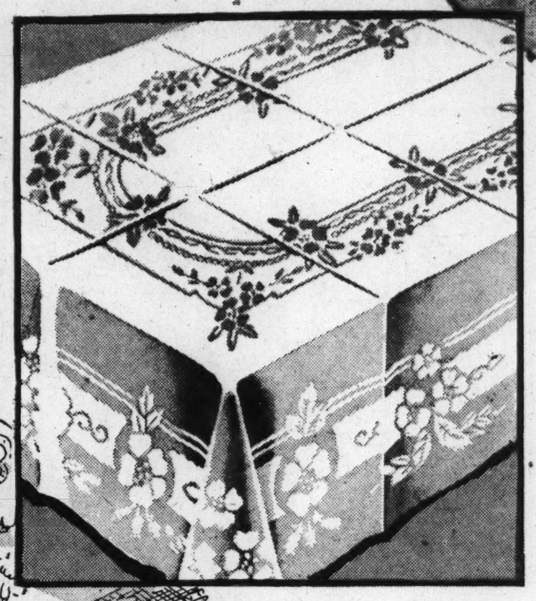
1/3 less

Fully Bleached . . . and Semi-Laundered

6.00 Cloth, 70x70 Inch, now **3.98**
7.50 Cloth, 70x88 Inch, now **4.98**
9.00 Cloth, 70x106 In., now **5.98**
7.50 Doz. Napkins, 22x22, **4.98**

Hemstitched, Ready for Immediate Use

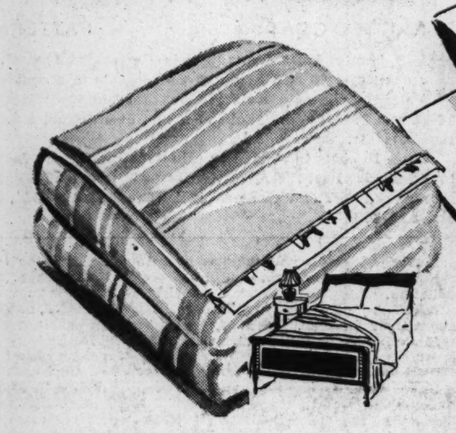
6.75 Cloth, 66x66-In., now **4.50**
8.75 Cloth, 66x84-In., now **5.75**
10.50 Cloth, 66x102-In., now **7.00**
75c Napkins, 19x19-In., ea. **49c**



Irish Linen Towels

59c Irish Linen Huck Towels with Damask Borders. 17x32 **39c**

Irish Linen Bird's-eye Damask Guest Towels, size 14x18 **29c**



Imported Linens

69c Mosaic-Embroidered Dinner Napkins, size 18x18, now **49c**
89c Dinner Napkins, size 18x18 to match $17.95 cloths **59c**
1.00 Appenzell Embroidered Towels, now priced each **79c**
1.50 Madeira Pieces, 18-inch rounds, now reduced to **98c**
2.98 Mosaic-Embroidered 5-Piece Linen Lunch Set, now **2.59**
3.98 Tuscany Lace Runners, size 18x72, now reduced to **2.59**
3.98 Chinese Filet Tablecloth, size 72x90, reduced to **2.98**
6.95 Filet and Cutwork Lunch Sets of Irish Linen, now **4.95**
13.95 Mosaic-Embroidered Dinner Cloth, size 72x90, now **10.95**
21.95 Filet and Cutwork Linen Dinner Cloths, size 72x90 **17.95**

Plaid Blankets

3.49 pair

Settle down on cold nights neath the downy warmth of these 6x7.6-Ft., 5% wool blankets. They launder perfectly, weigh 4¼ lbs. Green, rose, blue, peach, or tan. Sateen bound.

Wool Blankets

62x82 3¼-Lb. **2.98** 66x82 4-Lb. **3.59**

Pure wool Blankets for outdoors, sleeping porch or camping. Dark gray or olive drab with deep tone borders. Very fine values at these prices!

Washable Ripplette Spread, 72x105 or 84x105. Various colored stripes. **1.98**



3.50 Pillows 2.49

Size 20x27 in feather-proof art ticks or conventional stripes; filled with soft, clean goose and duck feathers.

4.95 Pillows 3.49

Size 20x27. 50% down, 50% duck feathers covered with linen finish imported feather-proof ticking in stripes.

domestics—second floor

New School Cottons

yard 39c

Everfast Suitings, Anderson and Sunnidell prints, sanforized Day-Lee Chintz and a wide selection of ginghams.

Swagger Broadcloth, plain colors, yard **49c**
Everfast Gingham, plain colors at, yard **49c**
Imported Printed Suitings, yard, **49c** and **59c**
Broadcloth, in solid colors, yard, **39c** and **59c**
Sudanette, fine as silk, priced per yard **98c**

cottons—second floor



For Your Fall Knitting

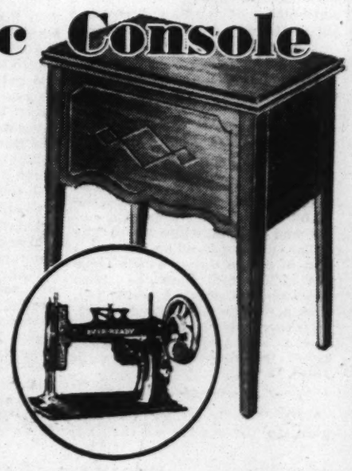
Time to start that profitable and pleasant fall pastime! New Fall colors and yarns are ready in exciting variety!

Ever-Popular Glacier Crepe, 1-oz. ball **50c**
Chiffon Shetland in Fall Colors, ball **40c**
Fine Scotch Wool, priced per ball **35c**
Boucle in the lovely new shades **42½c**
New Shetlands Flosses, ball priced at **35c**
Lovely Lustre Silk Crepe, 2-oz. skein **95c**

art needlework—second floor

72.50 Electric Console

½ price! 36.25



Save half on this 1936 model electric sewing machine—built for a lifetime of service! Beautiful Walnut finish cabinet with complete attachments and a McCall Book on Dressmaking.

Pay 2.00 Cash. *balance monthly plus small carrying charge. Allowance for your old machine.*

Sewing Machines Oiled and Adjusted **1.00**

sewing machines—second floor

1.98 quality new Fall Silks

1.09 yard

39 inches wide! It's your cue to hurry down to Vandervoort's to buy up lovely 1.98 quality pure silks for all your fall and winter sewing! Included are Friendship crepes, hammered satins and Canton Failles . . . in rich, fine feeling qualities that make your fingers fairly itch to start cutting on them. A rich variety of newest fall colors . . . wine, forest green, bronze green, navy, brown, rust, plenty of black.

silks—second floor

Fall Sale! 1.15 Shirts and Blouses by Kaynee



79c

We offer our regular 1.15 Shirts and Blouses in an event that mothers wait for! Button-on blouses, youth and junior shirts . . . all of fine quality broadcloth in white, blue, tan and fancy patterns. Styles are sports necks, long and short sleeved, regular collar-attached styles. 4 to 14½.

3.50 and 3.98 Worsted Sweaters 2.79

Full zipper front and half zipper front styles with fancy back and double elbow. Navy, brown, blue, maroon. Sizes 28-38. Better buy several at this grand saving!

Double Seat and Knee KNICKERS

Corduroy—Sizes 6 to 16; blue or brown, **2.50**
Wool—Sizes 8 to 16; in new Fall patterns **2.98**

boys' shop—second floor



PART EIGHT.

Co-Op $30 B

Consumer Orga sion, Likely Issue: Repo After Election.

By MARQUIS Of the Post-Dispatch WASH

CO-OPERATIVE soci own grocery stores, companies, utility s taurants, will this year ness of more than $300 merely a curious form by a few immigrants in has become, for the tim a source of national int business has recognized to private trade.

This national interest of the action of Preside in sending a commission to study the function movement in the econor where it is an importan ain, Sweden, Finland, vakia and France. But litical confirmation of th of co-operation in this depression.

Casting about for som their lot and regaining over their economic de people, or a section of t co-operation. The move enthusiastic stage. It is of a fad, just as technoc ago. And there are sk whether co-operation is and develop soundly or briefly as another econ technocracy, and then fa ence of Europe has show eratives have developed ly, fostered by patient, self-interest.

There are, broadly spe co-operatives. Producer made up of individuals w sell their produce—grain er it may be. By so doin profit of the middle-man larger profits for thems groups producer co-oper successful growth for 3 They own grain elevators refrigerating systems to crop in California.

Because comparatively ly commission men and this form of co-operation actively resist its growth ning of the New Deal th ministration has fostered ducers' co-operatives and marked success.

Consumer Buying On Cost Basis.

Consumer co-operative are made up of individua er to acquire the necessit profit—a cost—basis.

A group of a dozen o operative society. They tion or a grocery store. ship has increased goods operative store at the sa stores but at the end of bers receive dividends in purchases each member h lend is roughly equal t would have gone to the holder if the purchases h private store. The co-ope ganized on a democratic to each member regardless ital the member has put t on a going basis. Return ital is customarily limited less.

Obviously if consumer c take hold, a large numbe keepers would be directly associations of retailers h to raise a loud protest. tail Clothiers' Association know whether President in sending a commission quire into European co-ope his administration is to sp er co-operative movement. protests co-operative leade dependent storekeeper has chain stores any way and him to do is to become a work in a co-operative sto

Platform Plank Prepared, Dropped.

Early in the spring Pres came interested in co-opera checking monopoly and mo on. When it came time



quality
Fall
ilks
09
yard

! It's your cue to hurry
rvoort's to buy up lovely
e silks for all your fall and
Included are Friendship
red satins and Canton
ich, fine feeling qualities
fingers fairly itch to start
. A rich variety of newest
wine, forest green, bronze
own, rust, plenty of black.
floor

ale! 1.15
ts and
ises by



79c

regular 1.15 Shirts and
vent that mothers wait for!
ses, youth and junior shirts
quality broadcloth in white,
fancy patterns. Styles are
long and short sleeved,
ttached styles. 4 to 14½.

Worsted Sweaters 2.79
d half zipper front styles with fancy
now. Navy, brown, blue, maroon.
r buy several at this grand saving!

nd Knee KNICKERS
zes 6 to 16; blue or brown, 2.50
to 16; in new Fall patterns 2.98
econd floor

ST. LOUIS POST-DISPATCH

EDITORIAL SECTION

SPECIAL CONTRIBUTIONS

PART EIGHT. ST. LOUIS, SUNDAY MORNING, AUGUST 16, 1936. PAGES 1—4-J

Co-Operatives Doing $300,000,000 Yearly Business in the U. S.

Consumer Organizations, Many of Them Born During Depression, Likely to Become Important Trade and Government Issue: Report of Commission to Europe to Be Held Till After Election.

By MARQUIS W. CHILDS
Of the Post-Dispatch Washington Staff.

WASHINGTON, Aug. 15.

CO-OPERATIVE societies conducting their own grocery stores, oil stations, insurance companies, utility systems, bakeries, restaurants, will this year do an estimated business of more than $300,000,000. What was merely a curious form of economy practiced by a few immigrants in isolated communities has become, for the time being at any rate, a source of national interest which even big business has recognized as a potential threat to private trade.

This national interest has come partly out of the action of President Roosevelt in June in sending a commission of inquiry to Europe to study the function of the co-operative movement in the economy of those countries where it is an important factor—Great Britain, Sweden, Finland, Denmark, Czechoslovakia and France. But this was merely political confirmation of the widespread growth of co-operation in this country during the depression.

Casting about for some means of bettering their lot and regaining a measure of control over their economic destiny, the American people, or a section of them, have turned to co-operation. The movement is still in the enthusiastic stage. It is at present something of a fad, just as technocracy was a few years ago. And there are skeptics who wonder whether co-operation is to take a real hold and develop soundly or whether it is to burn briefly as another economic panacea, like technocracy, and then fade out. The experience of Europe has shown that sound co-operatives have developed steadily and gradually, fostered by patient, painstaking care and self-interest.

There are, broadly speaking, two kinds of co-operatives. Producer co-operatives are made up of individuals who band together to sell their produce—grain, fish, fruit, whatever it may be. By so doing they eliminate the profit of the middle-man and therefore have larger profits for themselves. Among farm groups producer co-operatives have had a successful growth for 30 years or longer. They own grain elevators, large dairies, great refrigerating systems to preserve the citrus crop in California.

Because comparatively few persons—chiefly commission men and brokers—are hit by this form of co-operation, there are few who actively resist its growth. Since the beginning of the New Deal the Farm Credit Administration has fostered the growth of producers' co-operatives and with a record of marked success.

Consumer Buying On Cost Basis.

Consumer co-operatives, the second type, are made up of individuals who band together to acquire the necessities of life on a non-profit—a cost—basis.

A group of a dozen or more form a co-operative society. They open a gasoline station or a grocery store. When the membership has increased goods are sold at this co-operative store at the same price as in other stores but at the end of the year the members receive dividends in proportion to the purchases each member has made. The dividend is roughly equal to the profit which would have gone to the owner or the stockholder if the purchases had been made in a private store. The co-operative society is organized on a democratic basis with one vote to each member regardless of how much capital the member has put to establish the store on a going basis. Return on this initial capital is customarily limited to 5 per cent or less.

Obviously if consumer co-operatives should take hold, a large number of private shopkeepers would be directly affected. Several associations of retailers have already begun to raise a loud protest. The National Retail Clothiers' Association has demanded to know whether President Roosevelt's action in sending a commission to Europe to inquire into European co-operatives means that his administration is to sponsor the consumer co-operative movement. In answer to such protests co-operative leaders say that the independent storekeeper has been ruined by the chain stores any way and the only thing for him to do is to become a co-operator and work in a co-operative store.

Platform Plank Prepared, Dropped.

Early in the spring President Roosevelt became interested in co-operation as a means of checking monopoly and monopoly price dictation. When it came time to draft the Democratic platform, the President's brain-trusters drew up a plank endorsing co-operation as a safeguard of price and quality. Senator Wagner, chairman of the Resolutions Committee, took this along with all other planks to Philadelphia with him and retired to a hotel room with the party strategists.

Somewhere between the hotel room and the convention floor the co-operative plank was dropped out. All that remained of it in the completed platform was this meaningless generalization: "We will act to secure to the consumer fair value, honest sales and decreased spread between the price he pays and the price the producer receives." Presumably conservative advice had prevailed and the administration had decided against avowed sponsorship of consumer co-operatives.

When the President sent the commission to Europe, it was said he would use their report as the basis for a further step in behalf of co-operatives. It was taken as inevitable that the report would favor co-operative development. Chairman of the commission is Jacob Baker, assistant WPA Administrator who established a very efficient system of production for use on a limited scale among the unemployed. Baker is known to be sympathetic to co-operation. It was reported that a permanent bureau would be set up which would give some sort of assistance to struggling co-operatives.

Now, it is said, conservative advice has again prevailed and an effort will be made to keep the issue of consumer co-operation entirely out of the campaign. The commission's report will not be made public until the election. It is political dynamite, say the conservatives in the administration who have urged that co-operation be soft-pedaled in a campaign year. Too close to Socialism to be comfortable, they point out, citing the Socialist charge already raised by the National Retail Clothiers' Association.

Harding, Coolidge Gave Blessing.

What makes this rather ludicrous is the little known fact that both Presidents Harding and Coolidge gave co-operation—consumer and producer—their official blessing. And what is more, Harding, who would hardly be considered a Socialist, sent Chairman Huston Thompson of the Federal Trade Commission to Europe to study co-operatives. Thompson brought back a highly favorable report recommending the adoption of many phases of co-operation in this country. When Thompson had completed his lengthy report, a Republican Congress voted to have it published as a Senate document, available to the public. In a speech made in Idaho not long before his death Harding said:

"We realize that the real producer, under our elaborate and costly system of production, is not permitted a fair share of his product for his own use and enjoyment. We have become convinced that somehow our system of distribution has grown too cumbersome, too costly, too complex, too indirect, too unrelated to the interests of real producers and legitimate consumers . . . the need of the time is to shorten the bridge between producer and consumer and to reduce the toll that must be paid for passing over it. On the whole I think the agricultural community has been more alive to the promotion of its interests along these lines than has the urban community. The farmers have seen where their interests lay and have been more prompt and energetic in adopting effective measures to promote them than the people of the city and town have been.

"There is need to have working and practical co-operative associations of producers in the country and at the same time to have equally effective co-operation among the consuming communities of the cities and towns; and finally to link these sets of co-operatives together in a co-ordination for mutual advantage to both."

Message by Coolidge.

And a year later Coolidge in a message to the National Council of Farmers' Co-operative Marketing Associations had this to say:

"I have many times declared my conviction that the development of a powerful co-operative movement in this country is one of the needs of this period of economic readjustments. Much has been accomplished along this line in many American communities, but it can not be said that the co-operative idea has found a very firm lodgment in the actual practice of the great majority of the American people. Yet the examples of its advan-

Continued on Page 3, Column 2.

Monetary Bastille Falls Under the Impact of a Socialist's Phrase

HOW "THE TWELVE" LOST CONTROL OF BANK OF FRANCE

Hereditary Oligarchy in Complete Control of Nation's Wealth for a Century

Popular Front Government Puts Its Resources at Disposal of Nation as a Whole, in Response to Complaint That Small Business, Labor and Farmer Were Ignored.

By RICHARD L. STOKES
A Special Correspondent of the Post-Dispatch.

PARIS, Aug. 1.

IN the Rue Croix-des-Petits-Champs, not far from the Palais-Royal, stands a building which—the French idea of grandeur being horizontal rather than vertical—is only four stories high, but which occupies a square block. It boasts a spacious courtyard roofed with glass and a reception hall of celebrated munificence, named the Golden Gallery. It houses an institution which for more than a century has ruled with absolute sway the fiscal system of France; but which presents also an instance of feudal survival so incredible as to arouse a sense of the grotesque, the monstrous, the prehistoric—as if, amid the parade of automobiles along the Boulevard de la Madeleine, one should behold a dinosaur. Over the principal entrance is carved, in stone, the terse and august legend: "Banque de France."

One of the world's foremost citadels of the capitalist regime, it has often been dubbed "the second Bastille." For 136 years it repelled every assault. It survived the rise and collapse of two republics, two empires and two kingdoms; it outlived Waterloo, the Revolution of 1848, Sedan, the Paris Commune and the World War. Until recently it continued to stand, more powerful than ever, superb and apparently impregnable.

Monetary Bastille Falls At the Impact of a Phrase.

And then, abruptly, on the night of July 16, this monetary Bastille fell—but not to the blaze of musketry, the roar of cannon and the shrieks of human slaughter. There were six hours of debate in the Chamber of Deputies, and at 9 o'clock a peaceable vote. The walls of the stronghold burst asunder under the impact of a mere phrase, the happy invention of Edouard Daladier, Vice-President and Minister of National Defense in the Cabinet of the Popular Front.

"In this country of individualistic democracy," exclaimed the Radical-Socialist chieftain, "200 families have become the indisputable masters not only of French economy but even of French politics." Public opinion, lured by a numerical coincidence that was more or less fortuitous, proceeded to identify the "Two Hundred Families" with the 200 largest stockholders of the Bank of France, who, by statute, have controlled its destinies since the Consulship of Napoleon. Beneath the onslaught of that deadly slogan the bank's champions among the Deputies found themselves apologetic and tongue-tied. The Government's reform bill passed by a vote of 430 to 111, which was largely in excess of its normal majority of about 150. The ordinance was approved by the Senate, with some technical modifications, one of which forbids the bank to discount obligations for the Treasury.

Had M. Daladier had in mind the Bank of France, he could have narrowed his battle cry from the "Two Hundred Families" to the "Twelve Families." For the "Deux Cents Actionnaries" were, in the course of time, reduced to mute and powerless subjection before the dozen magnates who composed a majority of the bank's actual ruling body—that is to say, the Conseil des Regents, or board of directors. To understand why 12 men, chosen largely according to dynastic principle, could have usurped control of the economic welfare of a nation of 44,000,000, it is necessary to revert for a moment to the history of the Bank of France.

History of Institution Founded by Napoleon.

It was founded in the year 1800 under the auspices of Napoleon, who was its first subscriber, taking 30 shares. His autograph is still in the archives of the bank: "Bonaparte, pour trente actions." Hortense Bonaparte, his stepdaughter, took 10 shares; Murat and Duroc subscribed for five each; and Joseph Bonaparte for one share. In 1806, still under the direction of Napoleon, a charter was granted which, with minor amendments, has determined the bank's form of organization until this day. Since the experiment of Government-controlled banking had proved wildly disastrous during the French Revolution, Napoleon, though the most autocratic of men, was at pains to assure the bank's private character, its independence of the State. On the other hand, it was intrusted with a momentous privilege in the highest degree public. From the beginning it was a bank of issues, at first for Paris only, but soon for the whole of France. It possessed, in other words, the function of printing money. Every banknote in circulation throughout the country, though not in the French colonies, bears the imprimatur of the Bank of France. This currency is guaranteed by the bank, and not by the Government.

Power of Veto Placed In Hands of Governor.

Therefore, in planning the formation of the institution, Napoleon sought to strike a balance between the State and the representatives of invested capital. Control was accorded to the following officials and committees, and so remained until the reorganization:

A Governor, appointed by the State.

Two Under-Governors, appointed by the State.

Three Censors, or Auditors, elected by the General Assembly.

Fifteen Regents, or Directors, elected by the General Assembly.

The General Council of 21, composed of the Governor and Under-Governors, the Censors and Regents.

The General Assembly, consisting of the 200 largest stock-owners.

The Governor's signature was made essential to every contract and engagement; by withholding it, he could interpose a veto upon any transaction of which he disapproved. The unanimous adverse opinion of the Censors against an undertaking automatically canceled it. Three of the Regents were by law officials of the Treasury; of the other 12, six represented banking, five industry and commerce, and one agriculture. To assure the useful principle of rotation in office, the terms of the Regents were limited to five years. As the Censors did not possess ballots, it is obvious that on any controversial question in the General Council, the Government's representatives could be outvoted two to one—the Governor, the Under-Governors and the three functionaries of the Treasury against the 12 agents of the shareholders.

How "The Twelve" Got Complete Control of Bank.

How complete control of the bank, and with it the national system of currency and credit, was steadily and irresistibly engrossed by "The Twelve," forms an instructive narrative. First, the General Assembly was stripped of power. It was permitted to meet only once a year, and at these annual sessions it gradually came to pass that the "Deux Cents Actionnaires" were not suffered to discuss, disapprove or even approve the reports of the Governor and Censors, to the reading of which they were privileged to listen in silence. Next to disappear was the function of free election. It became customary for the General Assembly to vote, without debate or competition, the states proposed by the board of directors. The usage arose of choosing the Censors among the Regents, the 200 stockholders, or certainly the capitalistic caste.

It was made a law that the Governor must own 100 shares of stock, the Under-Governors 50 shares each, and the Regents 30 shares each. With Bank of France stock quoted today at about 6000 francs a share, these holdings represent, respectively, the considerable sums of $42,000, $21,000 and $12,600. Such amounts are beyond the reach of the average Government official. So, in effect, the choice of the nation's agents fell into the hands of the Regents, who could grant or refuse to candidates any opportunity to buy the necessary shares on easy installments. Moreover, these functionaries, when their terms expired, would be on the look-out for remunerative jobs. They would naturally commit no act seriously displeasing to the men able to vouchsafe or withhold desirable employment.

Directorships Transformed Into Family Heirlooms.

Finally, the Regents intrenched themselves by securing the passage of a statute making them eligible to re-election. Thereupon the directorships of the bank began to be tenures for life, and, in addition, family heirlooms, handed down from father to son, or next of kin. It was Napoleon who introduced the hereditary principle into the Bank of France. Desiring to found an aristocracy of the Empire, and to equip it with the wherewithal most needful in this vale of tears, he ordained that holdings of Bank of France stock among the nobility should be permanent trusts, attached to the title and passing with it inalienably from father to son. This is why, in the list of the 200 stockholders, there is so impressive a proportion of Dukes, Marquises, Counts and Barons; and why is contains so striking a representation of noble names dating from imperial and even royal France, such as de Contades, Albufera, de Remusat, de Ribes, de Reinach, etc.

In the sumptuous salon of the Council of Regents at the central seat of the Bank of France is a great oval table, about which are ranged 15 luxurious armchairs, like minor thrones. Each bears a number. A glance at the records of the bank shows that the third seat was occupied without interruption, since February 13, 1800, by members of the private banking firm of Mallet Freres et Cie. The ancestral Mallet, a founder of the bank, served for 27 years as Regent. The chair passed, on his death, to Baron James Mallet, who held it for 33 years. He was succeeded in 1860 by Baron Alphonse Mallet, who served for 45 years. The incumbent, Ernest Mallet, became Regent in 1905.

Some Specific Instances Of Hereditary Succession.

A banker named Hottinguer took possession of the tenth seat in 1803, held it for 30 years, and left it to his son, Henri Hottinguer, who served as Regent until 1849. There was an interregnum of 20 years and then, in the fourth seat, appeared Roderique Hottinger, now rejoicing in the title of Baron. He held it for the patriarchal term of 52 years. There was another interval, of eight years; in 1929, there emerged as occupant of the seventh seat its most recent holder, Baron Henri Hottinguer. The family of Casimer Perier, former President of France, contributed four Regents to the bank. His grandfather took the fifth seat in 1800. The latter's son Scipion Perier, held the seventh chair from 1818 to 1822. Casimir himself was Regent from 1822 to 1833; on his death the seat passed to his brother, Joseph, who retained it for 36 years.

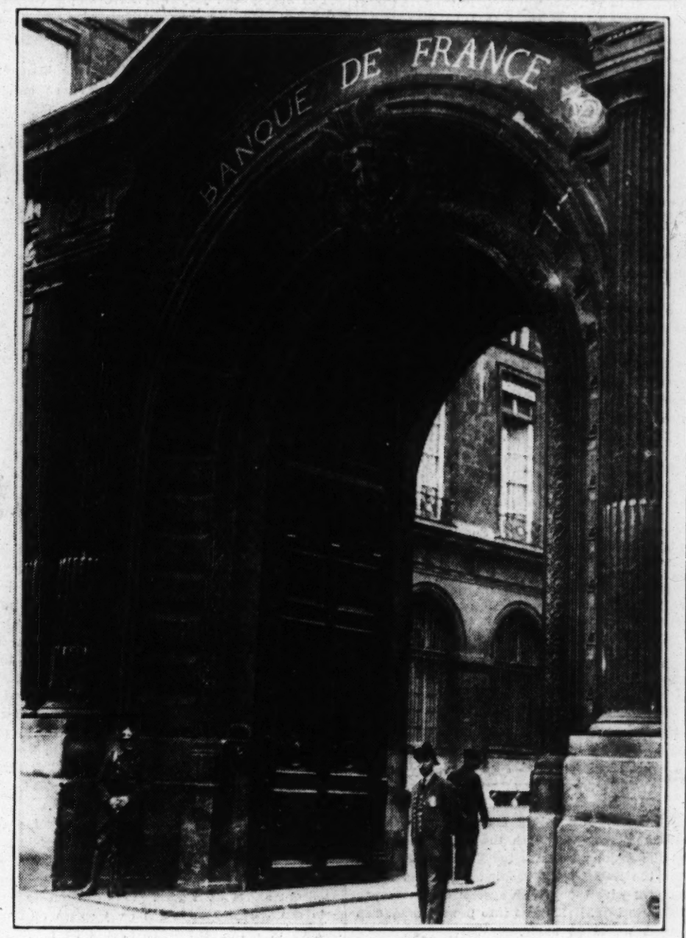
Baron Alphonse de Rothschild took possession of the ninth chair in 1855 and held it for 51 years. His son, the incumbent Baron Edouard de Rothschild, succeeded him in 1905. Together they have occupied the same seat for 81 year. William d'Eichthal, banker, who retired recently from the Regency, held the seat occupied by his grandfather, Adolphe, and his uncle, Paul Mirabaud; he left it to the present occupant, his nephew, Pierre Mirabaud. A banker named Vernes was Under-Governor from 1832 to 1857; his grandson served as Regent from 1866 to 1907; and the latter's son, Felix Vernes, became Regent in 1921. J. C. Davillier, banker, was elected Regent in 1801, and passed the chair on to his son, Sanson-Davillier, who held it from 1842 to 1864, and transmitted it in turn to his son, Henri Davillier, who sat as Regent from 1864 to 1883. After an interval appeared Baron Maurice Davillier, who served from 1905 to 1927.

Controlled by Minority of One Two-Hundredths.

These instances, which could be multiplied indefinitely, are sufficient to confirm the charges made in a recent report of the Finace Committee of the Chamber of Deputies—namely, that "heredity has become the principal means of arriving at the General Council of the Bank of France;" and that "the management of the bank, in particular its discount policy, is in the hands of an oli-

Continued on Page 3, Column 5.

ENTRANCE GATE TO THE BANK OF FRANCE



How the Bank Operates

FOR the entire French nation both the cost and the amount of credit are determined by the Bank of France, thanks to two instruments which are completely subject to the discretion of its General Council. Until now this was dominated by twelve great capitalists who held a two-to-one majority.

By manipulating the rate at which bills are discounted, the bank fixes the expense of credit to the money market, business and banking in general. By managing the volume of advances and of discounts, it regulates the amount of credit available to business and the money market.

The Bank of France performs not only the usual functions of a central bank, but also those of a commercial bank, the largest in the country. It is in immediate relation, on a vast scale, with industry and commerce. Its fiats altering the discount rate are instantly and directly effective. Its influence upon credit is more powerful than that of the Federal Reserve system or the Bank of England, the former of which deals exclusively and the latter chiefly with other banks.

One Two-Hundredths of Investors Owning Two-Fifths of Capital Hitherto Directed Its Affairs and, on the Side, Owned 95 Big Private Corporations.

ST. LOUIS POST-DISPATCH

Founded by JOSEPH PULITZER
December 12, 1878
Published by
The Pulitzer Publishing Company
Twelfth Boulevard and Olive Street

THE POST-DISPATCH PLATFORM

I know that my retirement will make no difference in its cardinal principles; that it will always fight for progress and reform, never tolerate injustice or corruption, always fight demagogues of all parties, never belong to any party, always oppose privileged classes and public plunderers, never lack sympathy with the poor, always remain devoted to the public welfare; never be satisfied with merely printing news; always be drastically independent; never be afraid to attack wrong, whether by predatory plutocracy or predatory poverty.

JOSEPH PULITZER.

April 10, 1907.

LETTERS FROM THE PEOPLE

The name and address of the author must accompany every contribution, but on request will not be published. Letters not exceeding 200 words will receive preference.

Mr. Miller at the Crossroads.

To the Editor of the Post-Dispatch:

THE disclosures of registration frauds made by the Post-Dispatch are evidence that history does repeat itself. But how far will it repeat?

The election frauds and other abuses of the Butler era of St. Louis politics gave Joseph W. Folk his great chance for the governorship and nationwide recognition. He fought the gang and its bosses and rode into the Governor's chair upon the record of his successful fight.

Will history repeat itself that far? It is no secret that Circuit Attorney Franklin Miller aspires to be Governor of Missouri, but how will he make the grade? There are two roads open to him. Will he use Folk's route? Will he plunge into a fight with the powerful Democratic gang here, risk its wrath, and the wrath and opposition of the Kansas City mob? Will he send the phoney registrants, repeaters and crooked election officials to the penitentiary and be elected to the chief executive office of Missouri upon a record of a fearless, clean fighter for decency and honesty in government, or will Judge Miller take the other road, plug up his ears and blindfold his eyes, waiting for a "responsible organization" to tell him what everyone knows has been shockingly notorious to all St. Louisans for the past three and a half years?

It is up to Franklin Miller to decide which course to follow. Maybe he can get elected either way. But who can tell which way he will make the march? A few years back, he was elected as a Democratic Circuit Attorney, but with the aid of Republican votes. In those days, he prided himself upon his fearless independence of partisanship. That reputation would seem to indicate that he would choose the first road, the way of an honest, courageous and independent fighter.

However, since the ascendancy of the Democratic party in Missouri and in St. Louis, he has lost some of that independence. Witness his trip to Kansas City for the Pendergast blessing and the laying on of hands that would make him Governor. Only Tom had picked Lloyd Stark for the place. No, Franklin Miller has lost some of that independence, that fire and enthusiasm. Of course he still waxes indignant over a bank robbery or a murder. But unless a "responsible organization" calls his attention to a host of already notorious crimes, he may continue his calm.

It is Franklin Miller's decision. He alone can make it. His friends may sympathize with him now, but if he takes what seems now to be the easy road—he and the people of this community will need even greater sympathy.

We know that voters repeat in St. Louis. Will history?

A FRIEND OF FRANK.

Footnote.

To the Editor of the Post-Dispatch:

IF Martin A. Dillmon, whose letter about Father Coughlin was published July 27, had taken the time to get the facts, he would not have stated that Father Coughlin indorsed the Townsend movement. What did happen is that the Townsend convention indorsed the Union party candidates whom the National Union for Social Justice also indorsed.

H. FROEHLICH.

Robertson, Mo.

Where Unemployment Lies.

To the Editor of the Post-Dispatch:

IT is clear from your editorials that you believe unquestionably that where unemployment lies in this country could be very readily determined by the present administration, had it the desire to do so. This has been the opinion of people who have given the matter any thought for some time past.

It seems from writings that are readily available, that industry has taken up its full share of the unemployed, but that the agricultural program of the present administration has added still more to the total of the unemployed, so that the situation with respect to the country as a whole is apparently no better now, and there are just as many unemployed as ever.

It seems obvious that the administration does not want this to become general information because that would relieve it of one of its principal arguments; namely, the placing of the responsibility for unemployment at the door of industry.

It appears that if the facts were generally known by the people, so they understood what they were actually receiving from the New Deal in return for the burden it is placing on posterity, it would let a great deal of gas out of the New Deal balloon.

SUBSCRIBER.

That Merry-Go-Round.

To the Editor of the Post-Dispatch:

I'M JUST as eager for freedom of the press as anybody, but I really think that that story about the man who bought a merry-go-round—with Government money, too—and found prosperity, should have been suppressed. Consider the shock to those individuals who were so long convinced that prosperity was just around a corner.

JOSEPH F. CODY.

MR. HIRTH FOR MR. BARRETT.

William Hirth, who campaigned for the Democratic nomination for Governor on an anti-boss platform, today announces his support of Jesse W. Barrett, the Republican nominee for Governor. Unlike many men, who, following defeat, creep back to party orthodoxy, regardless of principles, Mr. Hirth is following through.

A few comments as to Mr. Hirth's candidacy. He entered the race practically without funds or organization against a candidate who was assured as long ago as last fall of the complete support of the powerful Pendergast machine. That support was delivered as promised. In Jackson County, where Pendergastism is supreme, Maj. Stark beat Mr. Hirth by the incredible ratio of 29 to 1, whereas in the adjoining county of Clay, in which Mr. Hirth did not set foot during the campaign, the Stark winning ratio was less than 3 to 1.

Mr. Hirth's announced purpose of running was to fight a machine he considers the greatest menace Missouri ever had. He entered, not because he had good reason to believe he could win, but because he felt it his duty as a citizen to do whatever lay in his power to crystallize sentiment against boss rule. His campaign was practically a one-man affair. Frequently, upon entering a hall to make a speech, he was compelled to introduce himself because the local Pendergast machine saw to it that he was denied even that courtesy.

In spite of the cards that were stacked against his victory, Mr. Hirth polled 176,000 votes or, as he puts it, that number were counted for him. Under all the circumstances, it was an excellent showing. It was a vindication of his candidacy, and he is to be honored for offering himself as a sacrifice in a high cause.

Mr. Hirth's support of Mr. Barrett is based principally on the anti-boss issue, but they have other bonds of sympathy so far as State issues are concerned.

Of particular interest at the moment is Mr. Barrett's pledge to Mr. Hirth that, in event of his election, "he will name election commissioners in Kansas City who are outstanding citizens, and whose known convictions for honest elections are beyond question, and that he will likewise do this with reference to election commissioners and police commissioners in the City of St. Louis, and that concerning these appointees he will consult with me and other citizens interested in fair and honest elections."

As to the anti-boss issue, Mr. Hirth says:

> The overshadowing issue in our State today is not whether the leadership of the Democratic party as now constituted shall survive, but whether free and representative government shall be restored in Missouri, and besides this all other issues pale into insignificance—there is no greater treason than that which tramples underfoot the sanctity of the ballot upon which the preservation of the priceless heritage of Valley Forge and Yorktown depends, and since apparently we cannot clean house within the Democratic party, we must turn to the only other means at hand, and confronted with a situation so profoundly grave, I hereby declare my intention to vote for Jesse W. Barrett, the Republican candidate for Governor, in the forthcoming November election, and I urge those who voted for me in the recent primary to do likewise.

Mr. Hirth has the courage of his convictions in refusing to be bound by the ties of party allegiance when a great principle is at stake.

NOTE ON MR. WOODLOCK'S ARTICLE.

Mr. Woodlock's interesting article, printed under the cartoon today, deals with the growing cleavage between the major parties in the British Parliament. He finds the Labor party seeking objectives not to be reconciled with the British system of government and intimates that, if it came into power, fundamental changes would be made.

Perhaps so. But when the Labor party, under the leadership of Ramsay MacDonald, was in power, its performance, in contrast with its creed, was eminently tame. And the last premiership of Mr. MacDonald ended in dud-like fashion, giving way to the coalition or so-called National Government.

ENCOURAGING NEWS FROM ARKANSAS.

No better words have come out of Arkansas in a long time than these of Gov. J. Marion Futrell:

> I recognize the seriousness of the tenant farmer or sharecropper problem. For decades it has been developing and in recent years has grown to such serious condition that the problem must be settled if Arkansas is to have peace among its citizenship and agriculture is to continue to hold its rightful place as the State's chief resource.
>
> The plight of the sharecropper may be exaggerated in some reports; but the thing itself—the system—is eating at the vitals of the South's economic structure and whether exaggerated or not, is of such serious character as to call for immediate and exhaustive study and examination with a view to its definite settlement.

Suiting his action to his words, Arkansas' outgoing Governor has announced that he will appoint a Statewide commission of 40 to 50 members, including sharecroppers, landowners, business and professional men, educators and legislators. This group will meet at Hot Springs to discuss the problem in all its aspects and to propose a course of action to remove the trouble.

It is true that Gov. Futrell's acknowledgment of his State's chronic agricultural disease follows the announcement of Attorney-General Cummings of a Federal grand jury investigation into charges of slavery in cotton fields in Arkansas. But whether the Federal inquiry is in any way responsible for the timing of Gov. Futrell's declaration, it is only fair to the Governor to say that his proposal of a thorough study is the outgrowth of the conferences which he called last spring after the strike in the cotton counties.

Sharecropping was a natural development after the Civil War when landowners retained only their land and the freed slaves had only their freedom. In 1936, when 60 per cent of Arkansas' farms and 70 per cent of Mississippi's still are tenant operated, and the average in the South is well above 50 per cent, the system, as Gov. Futrell says, is eating at the South's vitals. Arkansas' Governor could not spend his remaining months in office in a better cause.

TAKE THE BENCH OUT OF POLITICS!

An analysis has been made of the official count in the Twentieth Ward with respect to the Democratic races for nomination for the Circuit bench. This shows that the six nominees, headed by Joseph F. Dickmann, brother of the Mayor, received an astonishingly large proportion of the Democratic votes. The winning six made a clean sweep in the second precinct of this ward, which is a residential area, approximately in the heart of the city. In this precinct, each of the successful candidates received 219 votes. Not a single vote was credited to any of the unsuccessful 19 candidates.

A condition like this suggests several possible courses of action. But the one thing to which it calls attention above all others is the need for taking the nomination and election of Judges out of party politics. No political machine should be in a position to name the candidates for the bench.

LEST WE FORGET!

The grand jury having recessed, with the prospect that upon its reassembling for a few days in September its time will be taken up with routine matters, the city is faced with a month's suspension of the inquiry into the registration frauds.

At the end of that period, on Sept. 14, a new grand jury will be impaneled.

What the outgoing grand jury accomplished in its fraud inquiry—23 indictments on misdemeanor charges and seven on felony charges—represents but a scratching of the surface.

Handicapped as it was by the lack of vigorous guidance on the part of Circuit Attorney Miller, who went on vacation in the midst of the investigation, the grand jury's limited achievement is perhaps all that could have been expected in the period it fixed for the inquiry.

The next grand jury will have ample time at its command.

It will have the benefit of the researches of the outgoing grand jury.

It ought to be provided with zealous guidance; if it is not, it can take matters into its own hands, as did the outgoing grand jury, commendably, in the conspicuous case resulting in its seven felony indictments. That action showed what a grand jury can do on its own initiative.

The higher-ups, those who organized the far-reaching conspiracy to pad the rolls in St. Louis, are yet to be brought to account.

It is a challenging task. Great will be the responsibility resting on the incoming jury; great will be its opportunity to serve the cause of good government.

UNFIT FOR PUBLIC OFFICE.

James A. Waechter.
Joseph W. Hannauer.
Stephen M. Wagner.
Charles L. Moore.

AN OVERSIGHT TO CORRECT.

It has been announced informally at the office of the Attorney-General of Illinois that the new permanent registration law now in force in all Illinois communities with election boards does not provide for absentee registration. As interpreted, absentee voting continues to be permissible once the voter has registered in person under the new law. It goes without saying that many citizens of Illinois, temporarily residents of the District of Columbia and other places, will be disfranchised if the law is not amended so as to make it possible for them to participate in this first general registration by mail just as they vote by mail in primary and general elections. When the Legislature meets within a few days to take up the recommendations of Gov. Horner's commission on public education it should be allowed to correct this oversight, for that is all it is.

THE DRIVE FOR BACK TAXES.

An experimental drive to collect back taxes as a means of financing St. Louis' relief needs has been decided upon by the local Relief Committee and a group of representative citizens. The decision is a good one as far as it goes. Vigorous efforts to bring into the treasury as much as possible of the $15,000,000 of delinquent taxes should be made in any case. But at best the proposed solution of the urgent relief problem can be only a palliative. The estimated requirement of the city for relief from Dec. 1, when funds now available will be exhausted, to April 1 is $1,300,000. As has been pointed out by Chairman Connett of the Relief Committee, nothing can be expected from the new session of the Legislature, beginning next January, until about April 1.

That there is scant prospect of realizing anything near the required amount from the back-tax drive is indicated by the fact that of 20,000 notices sent by the City Collector recently to persons owing $2,900,000, more than 5000 were returned because of the inability of letter carriers to find the addressees.

By all means let the effort to bring in delinquent taxes be prosecuted. But the city cannot afford to stop its planning with this one method of raising funds. Not only is the immediate need too great for that, but the relief problem, as we have frequently pointed out, will be with the city for a long time to come. That is true even in the light of the most favorable conditions that can reasonably be expected. Planning for relief on a long-time basis is imperative if the city is not to be faced with periodic crises such as that of last spring.

There was sound sense in the advice of R. Walston Chubb, representing the Emergency Committee of 100, that the tax drive be not accepted as the final action on the subject, but that the group in charge of the drive should report back to the full committee as soon as possible. It is gratifying that this suggestion was accepted. We agree with Mr. Chubb's implied belief, as we daresay the committee in general agreed, that further consideration of the problem will be found necessary.

Father Coughlin, it seems, won't play ball with anybody. He will do his own pitching, catching, fielding, hitting and running, and heaven help the umpire.

A WORD TO THE SUN.

The New York Sun, on this page today, is speaking of "words on stilts," the modern tendency to use ornate terms rather than their simpler equivalents. It might have sent its readers to the Bible, where many of the most powerful passages are in words of one syllable.

But why, with so fine a theme, does the Sun itself fall into lapses? Why does it use the word apt in the sense of likely? Why does it use humans instead of human beings? It is true, the dictionaries will, in some measure, justify the Sun, but it is also true that the dictionaries have ceased to be the authoritarians of yesteryear, and have become jellyfish in their inclusion of all sorts of spellings and all sorts of definitions not employed in the best usage.

Senator Borah beat a Townsendite in Idaho by three-to-one, and Gov. Landon says it is a victory "of great leadership and statesmanship." Well crooned, Governor!



HOLIDAY IN OWENSBORO, KENTUCKY.

Growing Cleavage in Parliament

Collectivist objective of Labor party introduces new element into British system; party is frankly revolutionary and its success would foreshadow fundamental changes in government; opposing "means test," it stood for granting of relief with "no questions asked"; accession to power regarded as unlikely in the near future.

Thomas F. Woodlock in the Wall Street Journal.

LONDON (By Mail).

READING the parliamentary debates, which are now in full blast, leaves upon this writer an impression that here the "Mother of Parliaments" is showing unmistakable signs of progressive organic change in a most important respect. Most people, probably, will agree that the parliamentary system works best when there are but two main parties, differing—sharply at times—upon ways and means and even major policies but fundamentally agreed upon the structure of the governmental system itself. It is this agreement that Madariaga has in mind in insisting that a democracy must be unanime, that is, single-minded as to the foundations of the society itself. In such a system the opposition party is really a part of the governmental system, and the English phrase, "His Majesty's Opposition," has had a very real content of truth.

Today, however, the fact that the opposition party in Great Britain, namely, the Labor party, with a growing left wing, has a definitely collectivist objective, requiring fundamental changes in the traditional theories of government in Great Britain, introduces an entirely new element into the parliamentary system. Here is no opposition of the time-honored Liberal-Conservative kind, playing a definite part in shaping legislation within the borders of the Constitution, but a frankly revolutionary party with little or nothing really in common with its opponent.

* * *

This has been made clear in the past few days by debates upon national defense and the changes in the dole. For the first time (so far as this writer is aware) the Labor opposition fought the Government's defense program on general principles, with no logic whatever to support the attack. Sir Thomas Inskip had no difficulty in answering his hecklers by asking them whether they wanted Great Britain to be impotent to defend herself in face of a situation clearly more threatening than in over a century. But superabundance of heat supplied the lack of logic, and it was not difficult to discern the source of the heat.

A passionate hatred and dread of the thing that people call Fascism is the dominant driving force in Labor politics, parliamentary and otherwise, and all other considerations are secondary to that.

In connection with the proposals to change the dole, the Labor party fought everything in the nature of a "means test," and stated that it would never accept any regulations under which any inquiry of the sort was made as to the position of applicants for relief. The Government's proposals involve an addition of three-quarters of a million sterling to the total disbursements (nearly $200,000,000) chargeable to the budget, and would result in increasing payments to a great majority of recipients but reducing sharply payments to about 60,000 now being admittedly overpaid. Here, too, logic was all on the Government side, but the opposition took the ground that it must be relief with "no questions asked," and denounced the whole scheme of payments as quite insufficient. The temper of the debate, moreover, was such that the speaker had several times to rebuke members—not a frequent occurrence since the Irish members left Westminster.

* * *

As we all know, things change slowly in Great Britain; nevertheless, the tempo seems to be quickening. One result of the growing fundamental cleavage between parties is interesting. It happens that neither party is generally considered to be strongly led. The recent humiliation of the country over Ethiopia would probably have led, a generation ago, to defeat of the Government and a change of Premiers and parties. That Premier Baldwin is to be succeeded next spring, after the coronation, by Neville Chamberlain is generally taken for granted. No one seems to look for an accession of the Labor party to power in the early future, precisely because of its extreme views. Further, no one on the Labor side stands out as an evident leader. Thus it seems that owing to the absence of an opposition of the old classical type, the present Government (despite much internal dissatisfaction among the younger Conservatives of a progressive mind) runs no risk of upset before either the Parliament's life is run or it chooses to go before then to the country. In either case, the prevailing impression is that on a straight fight the Labor party would be beaten precisely because its professed objectives are at the best well ahead of present public opinion.

All these things make it appear that the Mother of Parliaments is in none too good health these days, and that when the day does come that the Labor party carries the country we may see something interesting—which, however, will not be anything that we can call democracy.

The G-Man's Report

From the New York World-Telegram.

EIGHTEEN out of every 100 persons arrested in the United States the first six months of this year were under 21 years old and 35 out of every 100 were less than 25.

J. Edgar Hoover, tireless director of the Federal Bureau of Investigation, makes this report and amplifies it so the problem of juvenile crime appears even more shocking, thus: Nearly half of those arrested for automobile theft were under 21, one out of three burglars was under 21 and one out of four robbers.

Crime does not pay. Nevertheless, it goes on, and the underworld gets its recruits from the young. What can be done about it? Mr. Hoover's answer is: "The public can be of invaluable assistance to law enforcement in this regard by actively supporting movements and enterprises having as their objective the proper training of our American youth."

From another source, that answer might sound like mere pious sentiment. Backed by the authority of the No. 1 G-man, it is entitled to respect, and, furthermore, to attentive application.

Rebuilding State Resources

From the Kansas City Times.

ONE of the proposals to appear on the Missouri ballot in November looks to a form of constructive State action that ought to be encouraged generally. As a matter of fact, various other states already have taken the step that now is proposed in Missouri. This State, despite its delay, may profit from their experience.

It is the conservation and restoration, not only of the State's resources in fish, game, birds and all forms of wild life, but of its forestry and timber resources, that is aimed at. Provision for this needed State policy would be made through a constitutional amendment setting up a permanent non-salaried and non-political State commission to replace the present State Game and Fish Department. The work of the new body, like that of the present department, would be supported through fees paid for hunting and fishing licenses. Thus, no question of added taxation is involved.

Most attention has been given so far to the wild life provisions of this measure. But, as indicated, it includes much more than that phase of Missouri resources. The need of forest conservation and restoration in this State is particularly urgent. The timber resources of Missouri have been depleted in a manner that is notorious.

At the end of the last century, standing timber in the State was officially valued at eight billion dollars. About 30 years later, or in 1933, only 10 per cent of those resources were found to remain. Increasingly, the State has had to draw its lumber and related supplies from distant areas, while its needs have remained undiminished and much of its area, particularly in the Ozarks, is best adapted to forestation.

Missouri has an opportunity as well as an obligation to conserve and replenish its timber as well as its wild life. The abundant returns that have been realized from such a course elsewhere could be expected in this State.

SOME WORDS ON STILTS.

From the New York Sun.

MOVING nowadays somewhat laboriously through the fields of literature are certain words, such as departed, furnished and fatigued which look down with old-time condescension on their brisker (and more popular) companions, left, gave and tired. To maintain the attitude of superiority, they have had, in effect, to elevate themselves, to get on stilts to attract attention to themselves and their users. How far this elevation makes for elegance in language is an increasingly disputed question.

There are, of course, some persons who from choice, or, it may be, from habit, favor the longest way round in speech, whether or not it brings them home in the shortest time. They would resent being called pompous or affected; most of them would be apt to regard themselves as wells of pure English in a world rather muddy, language-wise, if not actually defiled.

Such persons, for example, would prefer to defray the cost of this or that instead of merely paying for it. They do not come; they arrive. To them, a laden table provides a repast, not a meal. They make announcements, not statements, and indulge in conversing rather than talking.

Nothing can be done about it except, possibly, to hold to the hope that in the evolution of speech the words which are fittest will survive. Simplicity and directness may be the final goals, but, meanwhile, human nature must be taken into account; and it is, and will continue to be, natural for a good many humans to differentiate themselves by words as well as actions, from their fellows.

NEGRO HOSPIT
EXPECTED T
READY BY J

New Institution at
and St. Ferdinand
About 75 Per Ce
plete.

MANY DELAYS
IN CONSTRU

PWA Funds Paid
Cost of $3,
Building With 67
—Work Begun i

After numerous delays
favorable weather and la
bles, the new city hospita
groes at Whittier street
Ferdinand avenue is abo
fourths complete. The b
expected to be ready for
by Jan. 1.

The exteriors of the
comprising the hospital a
cally finished, but a goo
work remains to be don
nishing the institution. W
pleted, the hospital will
about $3,100,000.

It was named for Home
lips, Negro lawyer, who w
those active in promoting
tion. The units cover an
blocks wide and a block
tending from Whittier
Goode avenue and from
nand to Kennerly avenue,
ner of, Goode and Kenn
nues, however, is occupie
Colored Orphans' Home,
institution.

For more than 10 years
have sought to have a new
built to replace the prese
quate institution at Garri
nue and Lawton boulevar
hospital has frequently be
cised as unsafe by grand
Although its capacity is 200
it has usually almost tw
number. The new hospital
commodate 671 patients.

The 1923 bond issue prov
00,000 for a new Negro
but that proved inadequate
tional funds were provide
hospital bond issue voted
1933, and the PWA
$483,500.

Site Selected in 193
The site for the hospital
lected in 1930 after five
discussion.
The site cost $290,000
struction began in Augu
during the Miller administ
The almost-completed
was described by Willia
Becker, chief engineer of
and buildings for the city,
viceable, first-class building
uinely economical const
Progress in building
equipment had resulted in
hase of much equipment
uperior to that in City
No. 1, he said. The X-ray f
in particular, he said, were
ern as those in any hospita
city.
The six-story admini
building, facing Whittier
now complete except for
ing. It houses the offices,
tories and pathological, obs
surgical and radiology depar
The receiving room and mor
also in that building, whic
by 160 feet. Quarters for
rnes are on the top floo

Two Ward Buildings
Flanking the administratio
ing are the two ward bu
each with a capacity of ab
patients. These buildings,
others, have variegated bri
teriors with stone and terr
trim.
The ward buildings are V-
to provide a maximum of lig
air. Each building is six
high in the central part an
stories at the ends. The
building is complete, the
building about three-fourt
ished.
The service building in th
has been completed and is
in use. It houses the boiler
kitchen, employes' cafeteria
ery, laundry and refrige
nt. The laundry has bee
nce Dec. 24, filling all ne
both city hospitals and som
of the St. Louis Training
as well. The laundry at Cit
pital No. 1 was condemned
this year and no work has
done there since.
The service building is
250 feet, two and one-half
high, and was built at a c
$254,000. It was completed in
1934.
The nurses' home and tr
school, about half complete,
g erected at a cost of $3
ere are accommodations f
raduate and student nurses.
oor has a solarium, card
mall laundry and kitchenett

Many Delays in Work.
The training school is i
sement. There are two five
partments in a wing on th
rdinand avenue side for the
al director and the superi
t. In addition, a section
rses' home is being set asi
internes. Ultimately an in
ilding may be erected.
Construction of the hospita
mpered by the extreme co
nter and the extreme hea
mmer. Moreover, from J
Aug. 15, 1934, all work st
cause of labor disputes.
e setters went on strike an
re were jurisdictional di
ween carpenters and pla
between carpenters an
t finishers.





Fitzpatrick

cbuilding State Resources

From the Kansas City Times.

NE of the proposals to appear on the issouri ballot in November looks to a of constructive State action that ought encouraged generally. As a matter of arious other states already have taken p that now is proposed in Missouri. tate, despite its delay, may profit from xperience.

the conservation and restoration, not f the State's resources in fish, game, and all forms of wild life, but of its y and timber resources, that is aimed rovision for this needed State policy be made through a constitutional ment setting up a permanent non-sala- nd non-political State commission to re- the present State Game and Fish De- ent. The work of the new body, like of the present department, would be rted through fees paid for hunting and licenses. Thus, no question of added n is involved.

t attention has been given so far to the fe provisions of this measure. But, as ted, it includes much more than that of Missouri resources. The need of conservation and restoration in this is particularly urgent. The timber re- s of Missouri have been depleted in a r that is notorious.

he end of the last century, standing in the State was officially valued at billion dollars. About 30 years later, or 3, only 10 per cent of those resources found to remain. Increasingly, the State d to draw its lumber and related sup- rom distant areas, while its needs have ued undiminished and much of its area, ularly in the Ozarks, is best adapted to ation.

ouri has an opportunity as well as an tion to conserve and replenish its tim- s well as its wild life. The abundant s that have been realized from such a elsewhere could be expected in this

SOME WORDS ON STILTS.

The New York Sun.

VING nowadays somewhat laboriously hrough the fields of literature are cer- words, such as departed, furnished and ed which look down with old-time con- sion on their brisker (and more pop- companions, left, gave and tired. To ain the attitude of superiority, they had, in effect, to elevate themselves, on stilts to attract attention to them- and their users. How far this ele- makes for elegance in language is an singly disputed question.

re are, of course, some persons who choice, or, it may be, from habit, favor ongest way round in speech, whether or brings them home in the shortest time, would resent being called pompous or ed; most of them would be apt to re- themselves as wells of pure English in d rather muddy, language-wise, if not lly defiled.

h persons, for example, would prefer ray the cost of this or that instead of y paying for it. They do not come; arrive. To them, a laden table pr ast, not a meal. They make ann s, not statements, and indulge i g rather, than talking.

hing can be done about it except, pos- to hold to the hope that in the evolu- of speech the words which are fittest urvive. Simplicity and directness may e final goals, but, meanwhile, human e must be taken into account; and it is, ill continue to be, natural for a good humans to differentiate themselves, by as well as actions, from their fellows.

NEGRO HOSPITAL EXPECTED TO BE READY BY JAN. 1

New Institution at Whittier and St. Ferdinand Is Now About 75 Per Cent Complete.

MANY DELAYS IN CONSTRUCTION

PWA Funds Paid Part of Cost of $3,100,000 Building With 671 Beds —Work Begun in 1932.

After numerous delays due to unfavorable weather and labor troubles, the new city hospital for Negroes at Whittier street and St. Ferdinand avenue is about three-fourths complete. The building is expected to be ready for occupancy by Jan. 1.

The exteriors of the five units comprising the hospital are practically finished, but a good deal of work remains to be done in furnishing the institution. When completed, the hospital will have cost about $3,100,000.

It was named for Homer G. Phillips, Negro lawyer, who was among those active in promoting its erection. The units cover an area two blocks wide and a block long, extending from Whittier street to Goode avenue and from St. Ferdinand to Kennerly avenue. The corner of Goode and Kennerly avenues, however, is occupied by the Colored Orphans' Home, a private institution.

For more than 10 years Negroes have sought to have a new hospital built to replace the present inadequate institution at Garrison avenue and Lawton boulevard. That hospital has frequently been criticised as unsafe by grand jurors. Although its capacity is 200 patients, it has usually almost twice that number. The new hospital will accommodate 671 patients.

The 1923 bond issue provided $1,000,000 for a new Negro hospital, but that proved inadequate. Additional funds were provided in the hospital bond issue voted Nov. 21, 1933, and the PWA furnished $483,500.

Site Selected in 1930.

The site for the hospital was selected in 1930 after five years of discussion.

The site cost $290,000 and construction began in August, 1932, during the Miller administration.

The almost-completed structure was described by William C. E. Becker, chief engineer of bridges and buildings for the city, as a serviceable, first-class building of genuinely economical construction. Progress in building hospital equipment had resulted in the purchase of much equipment which is superior to that in City Hospital No. 1, he said. The X-ray facilities in particular, he said, were as modern as those in any hospital in the city.

The six-story administration building, facing Whittier street, is now complete except for furnishing. It houses the offices, laboratories and pathological, obstetrical, surgical and radiology departments. The receiving room and morgue are also in that building, which is 50 by 160 feet. Quarters for 25 interns are on the top floor.

Two Ward Buildings.

Flanking the administration building are the two ward buildings, each with a capacity of about 300 patients. These buildings, like the others, have variegated brick exteriors with stone and terra cotta trim.

The ward buildings are V-shaped to provide a maximum of light and air. Each building is six stories high in the central part and five stories at the ends. The north building is complete, the south building about three-fourths finished.

The service building in the rear has been completed and is partly in use. It houses the boiler room, kitchen, employes' cafeterias, bakery, laundry and refrigerating plant. The laundry has been used since Dec. 24, filling all needs of both city hospitals and sometimes of the St. Louis Training School as well. The laundry at City Hospital No. 1 was condemned early this year and no work has been done there since.

The service building is 102 by 250 feet, two and one-half stories high, and was built at a cost of $254,000. It was completed in May, 1934.

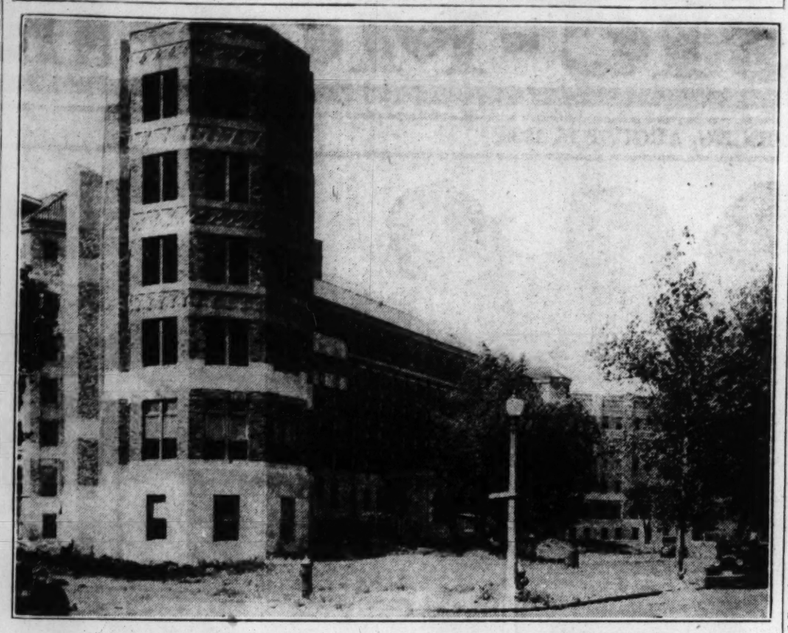
The nurses' home and training school, about half complete, is being erected at a cost of $310,000. There are accommodations for 146 graduate and student nurses. Each floor has a solarium, card room, small laundry and kitchenette.

Many Delays in Work.

The training school is in the basement. There are two five-room apartments in a wing on the St. Ferdinand avenue side for the medical director and the superintendent. In addition, a section of the nurses' home is being set aside for 24 [illegible] an interns' bulletin [illegible]ted.

Completion of the hospital was hampered by the extreme cold last winter and the extreme heat this summer. Moreover, from June 1 to Aug. 15, 1934, all work stopped because of labor disputes. Union plasterers went on strike and later there were jurisdictional disputes between carpenters and plasterers and between carpenters and cement finishers.

New City Hospital for Negroes



—By a Post-Dispatch Staff Photographer.

The Whittier street front of the new city hospital for Negroes, showing the administration building.

Co-Operatives Doing Big Business

Continued From Page One.

tages which have been set before us in this and other countries are so numerous and impressive that one cannot but wish that every encouragement may be extended to such organizations as your own which are seeking to establish a national co-operative purpose and spirit.

". . . There is need for co-operative organizations among agricultural producers to help them both in selling their products for a better price and buying their requirements more cheaply. There is likewise a need for organizations of the urban consumers to give like benefits. The establishment of a close-working relationship between these two groups ought to be the idea to which the larger co-operative movements of the country should aim."

The Thompson report, 202 printed pages, covers every country, including Russia, Germany and Italy, which the Roosevelt commission will avoid for obvious political reasons. With the Thompson report as a basis, it is interesting to examine the relationship existing between Government and the co-operatives. For if co-operatives are to develop in this country, the extent to which Government sponsorship of the movement should go is sure to become an issue. It is in fact already an issue.

Political Party in England.

In Great Britain Thompson reported that nearly half of all families were members of one co-operative society or another. At present more than half the population is enrolled. The Co-operative Wholesale Society carries on extensive manufacture and trade. It owns and operates for example, in Ceylon, one of the largest tea plantations in the world. In Great Britain the Government has encouraged co-operatives in various ways, chiefly by granting co-operative societies freedom from various forms of taxation which fall upon private business. This alone would have served to bring the movement into politics, with business, the conservatives and the large newspapers charging unfair competition.

Co-operators in Great Britain form what is in effect an independent political party although for most practical purposes they vote with the labor party.

In an interview with Post-Dispatch last winter, George Lansbury, former head of the Labor party, expressed the opinion that the Co-operative party and the Labor party would soon have to unite in a new grouping or one would inevitably absorb the other. Lansbury also said in the course of the interview that the Co-operatives and the trade unions had saved Great Britain from "bloody revolution."

In Scandinavia, and particularly in Sweden, the Co-operatives have sought to keep entirely out of politics. The Swedish Co-operative Union and its affiliated societies including about one-third of all families, pay taxes on the same basis as private business. Of course, in attacking the Co-operatives private business has charged a political connection, with the Social-Democratic party, and political activity. The Danish Government has been active in sponsoring producers' co-operatives, for the export of Danish bacon and eggs, which were very successful until import quotas were established in Germany, Great Britain and other European markets.

What has happened to the Co-operatives in the totalitarian states, Russia, Italy and Germany, is revealing. The Co-operative movement, both producer and consumer, had an extensive development in Russia before the World War. At the time of the revolution Lenin and other Bolshevik leaders hoped that the Co-operatives could be expanded to do the job of distributing the necessities of life. And during the chaotic period of the revolution and its aftermath the co-operatives stores were about the only medium of distribution that continued to function. They went a long way toward ameliorating the fearful suffering and distress of that period. But within the co-operative movement widespread opposition to the Bolshevik regime developed and the entire movement with all its property was nationalized in 1921. Later its independent status was restored, nominally at least, and Democratic control over its affairs was re-established with Communist party members exercising watchful supervision.

The story in Germany and Italy is simpler. The movement was very far advanced under the Social-Democratic regime in Germany. Under Hitler it is rapidly being converted to Nazi ends with elected heads of co-operative societies replaced by Nazi leaders. Gradual liquidation of the co-operative societies followed Mussolini's march on Rome. They have dwindled from a factor of considerable importance in Italy's economy to insignificance.

Thompson Report Almost Ignored.

Thompson in his report made eight recommendations, including the establishment of retail consumer co-operative societies "in the thickly populated rural districts of the United States," the co-operative distribution of household coal and milk and the co-operative distribution of electricity in rural areas. Issued in the fall of 1924 as the great bull market and the era of Coolidge prosperity were beginning, the report was largely ignored. No one was interested in trying to cut the cost of living through co-operation when the prospect of cleaning up a fortune on the stock market loomed large.

Through the prosperous "twenties" the consumer co-operative movement in this country consisted for the most part of colonies of Finns and Swedes in Massachusetts, Minnesota and Wisconsin. The number of producer co-operatives increased, particularly in the dairying states, and occasionally they branched out into co-operative buying of feed, fertilizer and other farm supplies.

Every form of co-operation has grown during the depression. The number of credit unions—co-operative loan societies—has almost doubled, due in part to a Federal law passed in 1934 granting Federal charters with Federal supervision to such unions. The number of co-operatives marketing oil and gasoline has greatly increased. At the time of the NRA, incidentally, the co-ops put up a strenuous fight against a move to forbid rebates on retail purchases which would have had the effect of putting the co-operatives out of business.

It is difficult to obtain accurate statistics on the growth of consumer co-ops. Perhaps the most reliable are those given by Dr. J. P. Warbasse, head of the co-operative league, in the recently revised edition of his book, "Co-operative Democracy." According to Warbasse, there are about 11,000 consumer co-operatives in this country, with a membership of 3,000,000 and a business turnover of $400,000,000 a year. Warbasse includes the 1,100,000 members of credit unions and a number of farm mutual insurance associations which are not included in Bertram Fowler's total 2,000,000, in his recently published "Consumer Co-operation; America's Way Out."

Some 2500 co-operatives, Warbasse states, are distributing petroleum products. The oil business of these societies, he writes, represents a capital investment of $18,000,000 and a yearly turn over of $48,000,000. And, he adds, they returned to their members "around $6,000,000 cash savings in 1935." Warbasse lists 2000 co-operative fire insurance associations among farmers and 200 societies providing "other services" — electricity, telephone, medical care, burial and so on. The New Deal's rural electrification administration has promoted through a system of loans and grants a number of rural co-operatives for the distribution of power. The number of societies for retail store distribution, baking, restaurants and housing, Warbasse puts at 750, a very small number. Compared to the business turnover of the producer co-operatives, the consumer co-operative movement as a whole is very small.

Leader Gave Much to Movement.

While the depression and the search for a way out of the economic wilderness have contributed most to the growth of co-operation, it owes a great deal to such men as Dr. Warbasse. A distinguished surgeon with a very large income, Warbasse gave up his profession to work for the development of co-operation. Another interesting figure is E. R. Bowen, general secretary of the co-operative league, which is the educational and propaganda organization for all retail and wholesale co-operatives. Bowen was formerly an official of a large manufacturing company at Peoria, Ill.

Murray D. Lincoln, head of the Ohio Farm Bureau Federation and one of the most brilliant of farm leaders, has worked intensively to further co-operative development in recent years. And the Ohio Federation has actually begun to close up the gap between producer and consumer, as Harding and Coolidge advocated. Having established successful producer co-operatives which market the farmer's product, the federation has now begun to sponsor consumer co-operative stores in several Ohio cities which are operated by societies made up of both rural and city dwellers.

Edward A. Filene, the Boston merchant, is regarded as the founder of the credit union movement in this country. Filene now proposes to start a chain of co-operative department stores in various large cities of the United States. He went so far as to approach the RFC for a Government loan for such a purpose.

This brings up again the nature of co-operative growth and the function of the Government in co-operative development. Many co-operative leaders are skeptical of the Filene proposal. They point to European experience which indicates that a sound co-operative society must grow slowly from the bottom in order to enlist the real self-interest necessary to guard against waste and dishonesty. Co-operatives superimposed full-grown from the top, through Government loans or grants, are at best a dubious experiment, say these leaders.

The President's commission will have to define the relationship between Government and co-operative. They may suggest merely a bureau which would co-ordinate information of value to co-operatives. They may recommend a Federal law granting Federal charters to co-operative societies. Or they may urge passage of a law such as Great Britain adopted granting to co-operative societies certain tax exemptions.

Opposition From Right and Left.

Along with the present widespread interest in co-operation has come opposition not only from the right but from the left. Left wing Socialists recently attacked the co-operative idea as a mere sop to the workers to prolong the life of capitalism. They pointed to the co-operative movement in Japan which, they charged, is merely a means for reducing the workers' cost of living so that large industrialists who manufacture for export may force low wages even lower. And it is true that where co-operation has been most successful in raising the living standard, in Great Britain and in Sweden, there has been a strong trade union movement to keep wages comparatively high.

One thing is fairly certain and that is that unless the consumer co-operative movement takes hold with the workers in this country it will not go far. That has been true elsewhere. Certain American trade union leaders have shown an interest in co-operation but almost nothing has been done to introduce it as a technique of distribution among the mass of the workers. Until this is done co-operation will probably remain a limited middle-class movement, likely to disappear with the first general wave of prosperity.

Gas Masks for English Dogs.

By the Associated Press.

LONDON, Aug. 15.—Even dogs may be equipped with gas masks in England. The National Canine Defense League, which recently made representations to Sir John Simon, Home Secretary, was told: "The home office fully appreciates that owners of dogs and other pets would feel anxiety about them in the event of an air attack, and the matter will be referred to in advice given to the public generally."

Loss of Control of Bank of France

Continued From Page One.

garchy who contrive to govern the entire economy of this country over the head of its freely chosen representatives." The same report disclosed 40,947 stockholders, of whom all but 200 were totally disfranchised; that seven-tenths of them owned five shares or less, but represented a capital of 414 millions of francs; while the "Deux Cents Familles" represented only 173 millions. Thus the total sovereignty of the bank had been seized by a minority of one two-hundredths of its investors, owning approximately two-fifths of its capital. It was charged further that "The Twelve," either in their own persons or those of relatives, controlled 95 of the greatest corporations in France, including 31 private banks, eight insurance companies, nine railroads, eight steamship companies, eight mining corporations, six electrical companies and 12 chemical corporations.

In the reform measure the Popular Front, with its predominant membership of Socialists and Communists, made no effort to expropriate the stockholders of the Bank of France, not even the "Two Hundred Families." Their ownership of capital and their right to the payment of dividends are left untouched. But the oligarchy is ruthlessly despoiled of authority. The Board of Directors is abolished. The General Assembly is enlarged to include all the 40,497 stockholders who are to have one vote each, regardless of the amount of their holdings. They may transmit their ballots by mail. It will no longer be necessary for officials of the bank to possess stock, and they are forbidden, on the expiration of their terms, to accept private employment.

Instead of the General Council, there is erected a committee of 26, consisting of the Governor, the two Under-Governors, three Censors and 20 advisers. Among the last there must be, under the law, six representing producers, consumers and tradesmen; four experts in the technique of finance and credit, and 10 representing the collective interests of the nation. There will be a representative of the General Confederation of Labor, another of small business and a third of co-operative societies of consumers. A fourth will be chosen by secret ballot from among the employes of the bank. The Censors, elected by the General Assembly, will be the official representatives of the stockholders; they have no votes in the committee of 26. But their unanimous disapproval will be sufficient, as heretofore, to cancel any transaction proposed.

Resources to Nation as a Whole.

One of the particular accusations laid at the door of the Bank of France has been that hitherto its activites have been centered upon projects of high finance, in the field of large-scale industry; and that it has turned a deaf ear to the needs not merely of agriculture and labor, but those of the small business man. So far as nine-tenths of the business men of France are concerned, a speaker remarked in the Chamber, the Bank of France might as well not exist. Now its resources are to be devoted to the nation as a whole. Those resources are imposing. In its vaults lies the gold stock of France, amounting to 54 billions of francs. It has in circulation more than 80 billions of francs in banknotes. Its total operations in 1935 amounted to more than 155 billions of francs. In addition to the central seat in the Rue Croix-des-Petits-Champ, it has 18 branches in Paris and vicinity, 159 regional banks in the various provinces, 97 auxillary bureaus, and 400 offices of deposit in as many towns.

The scroll above its great doorway is to be changed from "Banque de France" to "Banque de la France." The monosyllable thus inserted is merely a definite article of two letters, but the difference in sense is monumental. It signifies a revolution in organization and policy.

Les Deux Cent Actionnaires.

The following list of the 200 largest stockholders of the Bank of France was published recently by the Finance Committee of the Chamber of Deputies. They constituted the bank's General Assembly and elected its regents and censors:

Academie des Sciences de l'Institute de France; A. Facques et Cie; Allain, Alfred-Jules-Louis-Alexandre; Assistance publique de l'Administration generale; Auriol Roy-Bry, Armant-Louis.

Bacot, Henry-Joseph; Bacot, Joseph-Louis-David; Balguerie, Louis-Laurent-Antoine-Humbert; Bastier, Pierre-Frederic; Baudon de Mony-Colchen, Count Paul-Marie-Albert; Baudouin, Louis-Roger; Bes de Berc, Jean-Emmanuel-Marie-; Bessereau, Victor Charles-Albert; Billiard, Louis; Blanchet, Theophile-Irenee; Bompard, Jules; Bonnefous, Georges-Felix-Edouard; Bouctot, Andre-Frederic-Georges; Bourdie, Francois-Fernand; Bourdon, Henri-Desire; Bourdon, Louis-Jules-Adrien; Breuvard, Alfred-Leon, Marie-Joseph.

Cabaud, Cyr-Joseph-Charles; Caisse de prevoyance de la Societe anonyme des petrols Jupiter; Caisse de reserve des employes de la Banque de France; Caisse des depots et consignations; Caisse industrielle d'assurance maritimes et de transports; Caisse regionale de Credit mutuel agricole de Loir-et-Cher; Carnot, Claude-Ernest-Jean; Caruel de Saint-Martin, Baron Claude-Joseph-Didier; Chargeurs Reunis (Companie francaise de navigation a vapeur); Chaubet, Jules; Chodron de Courcel, Barton Louis-Alphonse; Clery, Eugene-Louis; Clouard, Paul-Emile; Cocteau, Paul-Emile-Albert; Colomb de Daunant, Maurice Auguste-Albin; Compagnie d'assurances generales; Compagne d'assurances generales sur la vie des hommes; Compagnie des chemins de fer, de Paris a Lyon et a la Mediterranee; Compagnie Franco-Americain d'assurances; Compagnie Marseillaise de navigation a vapeur (Cie. Fraissinet); Compagnie universelle de canal maritime de Suez; Curial, Vicount Philibert-Marie-Charles.

Daniel-Lacombe, Pierre-Gabriel-Marie-Louis-Christian; Danloux-Dumesnils, Marie-Paul-Roger; Darblay, Paul-Francois-Aime-Robert; David-Weil, David; De Cassagne de Beaufort, Louis-Coeur-Marie-Joseph Count de Miramon Pesteils; De Cassagne de Saint-Jean de Libron, Count Marie-Henry; De Coutades, Count Mery-Jacques-Rene; Decourdemanche, Jules; De Ferluc, Pierre-Marie-Tristan-Gabriel; Defresne, Philippe-Paul-Charles; Delahaye, Henri; Deletoille, Georges-Charles-Arthur; De Neuflize et Cie; Depeyhe, Marie-Charles; De Reinach, Count Gaston-Antoine-Paul-Marie; De Remusat, Count Pierre-Charles-Joseph; De Ribes, Count Jean-Edouard; De Rothschild, Baron Edouard-Alphonse-James; De Rothschild, Baron Henri-James-Nathaniel-Charles; De Rothschild, Baron Robert-Phillippe-Gustave; de Rothschild, Freres; Dervaux, Albert-Ernest-Ferdinand, Pierre; Desache, Marc; Desmarais, Paul; Dessaux, Charles-Prosper-Alexandre; Dessaux, Marcel-Marie-Rene; De Vulliod, Alexandre-Francois; De Vulliod, Baron Gabriel-Paul-Antoine; De Wendel, Francois-Augustin-Marie; Didier, Leon-Marie; Dieusy, Louis-Rene-Amand; Dusanter, Francois-Isador-Ernest; Ebstein, Kalfa-Marcel-Andre-Raoul; Etablissements, Gillet et Fils; Etablissements Pernod; Establissements, Sainrast et Brice; Establissements Tiard Freres.

Fallieres, Jean-Andre; Fauchier-Magnan, Jacques-Marie; Faure, Jacques-Alexandre; Faienceries de Sarreguemines, Digoin et Vitry-le-Francois; Fenaille, Maurice; Ferrere, Jean-Maurice-Georges; Fondation nationale pour le developpement de la Cite universitaire; Franck, Rene; Francon, Abel-Louis-Francois.

Garnier, Auguste-Pierre; Gavoty, Charles-Antoine; Gouthier, Bertrand-Jean; Groupement des houilleres du Nord et du Pas-de-Calais; Guerlain, Jacques-Edouard; Guerlain, Pierre-Gabriel.

Hailaust, Georges; Hemerdinger, Marcel-Jacques; Henrion, Jean-Fabius; Heriot, Auguste-Olympe-Marie-Joseph; Herzog, Joseph; Hottinguer, Baron Jean-Marie-Maurice; Hottinguer, Paul Philippe; Hottinguer, Philippe-Rodolphe-Maurice; Hugot, Jean-Pierre; Hurand, Paul; Hurissel, Henri-Edouard.

Jacob, Louis-Edouard; Jameson, Frederic-Robert; Jeannin-Naltet, Louis-Joseph; Jokelson, Paul; Journel et Cie; Juvened, Charles.

Kaufmann, Robert; Kieffer, Rene-Eugene; Kohn, Alexandre.

Lacarriere, Theodore-Raphael-Robert; La Fonciere, compagnie anonyme d'assurances (life insurance); La France, compagnie d'assurances (life insurance); Lanes, Jean-Joseph-Edouard. La Paternelle (fire and accident insurance); La Paternelle (fire insurance); La Populaire (life insurance); La Preservatrice (accident insurance); La Prevoyance (accident insurance); La Providence (accident insurance); La Providence (fire insurance); La Societe d'assurances mutuelles (fire insurance); La Societe Francaise de reports et de depots; Latil, Martial-Sebastien; La Ville de Paris; Le Conservateur (life insurance); Lecot, Louis-Jean-Joseph-Quentin; Lefebvre, Despeaux-Maxime; Lefebvre, Victrice-Adolphe-Frederic; Legay, Ferdinand-Gustave-Joseph; Le Patrimoine (accident insurance); Le Phenix (life insurance); Leprince, Maurice-Charles-Lucien; Le Sache, Georges-Eugene; Levy, Leon-Georges; Levy, Roger; Lorilleux, Pierre-Rene-Charles-Amedee; L'Orleanaise (fire insurance); Loubet, Antoine-Bertrand-Emile; Lubersac et Cie; L'Union (life insurance); L'Urbaine (fire insurance); L'Urbaine (life insurance).

Malleu, Victor-Abel; Maingard, Count Alain-Honere-Albert; Mallet freres et Cie; Manonviller, Oscar-Auguste; Marcilhacy, George-Joseph; Mathis, Emile-Ernest-Charles; Meller, Auguste-Francois-Jacques; Mellier, Marie-Jean-Lucian; Merillon, Marie-Pierre-Clinch; Micheles, Paul-Marie-Victor-Emile; Mines de Kali-Sainte-Therese; Mirabaut et Cie; Moet et Chandon (champagne); Moisset, Maurice-Georges-Marie; Monraisse, Andre; Monteux, Maurice; Morin, Ernest-Florian.

Pasteur, Charles; Pelletreau, Joseph-Henri-Leon; Petit de Beauverger, Baron Arthur-Henri-Auguste; Pinatel, Felix-Joseph; Pourpart de Neuflize, Baron Jacques-Germain; Proust, Francois-Alphonse.

Rabier, Georges-Henri; Renault, Louis (automobiles); Roland-Gosselin, Marie-Marcel.

Schlumberger, Henri-Emile-Marcel; Scrive, Gustave-Omer-Desire; Sellier, Paul-Charles-Victor; Sentilhes, Jean-Charles-Laurent-Theophile; Societe anonyme de participation et de credit; Societe anonyme de participation et d'etude's Societe anonyme des forges et acieries du Nord et de l'Est; Societe anonyme des matieres colorantes et produits chimiques de Saint-Denis; Societe anonyme exploitation des papetries (L. Lacroix fils); Societe de secours aux familles des marines naufrages; Societe des magazins du casino et establissements economiques d'alimentation de Saint-Etienne (Guichard, Perrachon et Cie); Societe des mines d'Albi; Societe des steeplechases de France; Societe du Louvre; Societe Francaise d'enterprises; Societe metallurgique de Knutange; Stern, A. J., et Cie; Suchet, Louis-Joseph, Duke of Albufera.

Tannery, Jean-Samson; Thomas le Dien, Paul-Rene; Tinardon, Maurice-Alfred.

Union de consommateurs de produits metallurgiques et industriels. Weismeiller, Arthur-Leopold.

The Last of the Regents

NOT the "Two Hundred Families," but the Conseil des Regents, or Board of Governors, throughout its history ruled the Bank of France. Here the dynastic principle was supreme. Members of the banking family of Mallet Freres et Cie. occupied the third of the fifteen seats of the Conseil des Regents without interruption from Feb. 13, 1800, until the present day. With the exception of two interregnums of 20 and 8 years, members of the Hottinguer clan, also bankers, functioned as Regents since 1803. The Rothschild family has occupied the ninth bench since 1855. The Darblays, paper mill and banking magnates, acted as Censors or Regents from 1854.

Under the old law, three of the 15 Regents had to be Treasury officials. These were Louis Blanc of Lille, Charles Prevost of Marseilles, and Jean Veraguth of Versailles. The other 12, through ownership or administrative posts, either in their own persons or in those of relatives, control 63 of the most powerful corporations in France, including 21 insurance companies, 10 banks, railroads, industrial concerns, mining and metallurgical interests, chemical factories and department stores.

The Board of Governors is abolished under the law advanced by the Popular Front. The list of its members, as constituted at the annual meeting of the General Assembly in January, is as follows:

Blanc, Louis, Treasury official.

Darblay, Paul-Francois-Aime-Robert, banking, insurance, paper mills; David-Weil, David, banking; Duchemin, Rene-Paul, railroads, steamships, aviation, automobiles, canals, coal, chemical products, farm mortgages, banking, public utilities, rubber.

Hottinguer, Baron Jean-Henri-Maurice, banking, telephones, railroads, steamships, aviation, automobiles, coal, munitions, steel, insurance, public utilities.

Mallet, Ernest, banking, insurance, farm mortgages, mines chemical products, coal, railroads, automobiles, aviation, canals, telephones, cold storage, electrical heating, wheat foodstuffs, cattle, paper, wine, sugar, rubber, public utilities, cement, chalk, docks; Mirabaud, Pierre, banking, insurance, mines, chemical products, coal, railroads, airplanes, automobiles, telephones, rubber, public utilities.

Poulenc, Camille, dye-stuffs, chemical products; Pourpart de Neflize, Baron Jacques-Germain, banking, insurance, munitions, steel, mines, metals, railroads, steamships, airplanes, automobiles, rubber, public utilities, department stores, tobacco; Prevost, Charles, Treasury official.

DeRothschild, Baron Edouard-Alphonse James, banking, insurance, mines, railroads, steamships, automobiles, airplanes, canals, rubber, public utilities.

Tinardon, Maurice-Alfred, banking, railroads, chemical products, foodstuffs, rubber; Veraguth, Jean, Treasury official.

De Vogue, Marquis Louis, banking, insurance, farm mortgages, chemical products, transportation, telephones, rubber, public utilities.

De Wendel, Francois-Augustin-Marie, munitions, steel, banking, insurance, mines, metals, chemical products, coal, transportation, telephones, foodstuffs, wine, sugar.

PROGRAM ON GRAND COULEE

Millionth Cubic Yard of Concrete Poured in Big Dam.

WASHINGTON, Aug. 15.—The Reclamation Bureau, in a report today to Interior Secretary Ickes, said the first million cubic yards of concrete had been placed in the Grand Coulee Dam.

Pouring began Dec. 6. An average og 4000 cubic yards a day has been maintained. Under existing contracts 3,200,000 additional cubic yards will be placed. The bureau also reported that construction of two cross channe lcofferdams had been started, preparatory to diverting the flow of the river beginning about Oct. 1.

AID FOR E. ST. LOUIS PUPILS

1500 Expected to Be Helped by South Administration.

About 1500 East St. Louis high school students will receive financial aid again this year from the National Youth Administration.

Students of relief families may make their needs known to their high school principal, who will investigate the cases and assign work to be done in the school. Such students must be at least 16 years old. For their services they will receive $6 a month, which should go toward books, lunches, carfare or other student necessities.

BAR ASSOCIATION DELEGATES

R. Walston Chubb and John S. Marsalek Are Named.

R. Walston Chubb and John S. Marsalek have been appointed delegates to represent the St. Louis Bar Association at the Conference of Delegates of the American Bar Association meeting to be held in Boston Aug. 24 to 29.

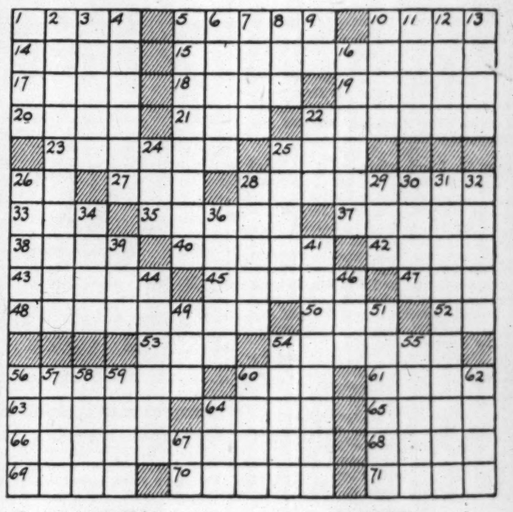
Other appointees were: W. W. Crowdus, chairman of the Committee on Professional Practices, and Roland F. O'Bryen, chairman of the Committee on Unauthorized Practice of the Law.

Student Questionnaire on Success.

Replies to a questionnaire sent by the City College of Law and Finance to students having a general average of 90 over a three-year period indicated that high ranking students attribute their scholastic success to an "inquisitiveness to learn more," it was stated yesterday. One student replied, "I did not 'find' myself until the office boy was promoted over me."

TODAY'S CROSSWORD PUZZLE

(The answer will be found in the Classified Advertising Section)



ACROSS

1. Botch
5. Rewards
10. Kind of bean
14. Passage out
15. One that brings forward or in
17. Govern
18. Crazy: slang
19. Odoriferous principle of violet root
20. Very black
21. Masculine name
22. Pays out
23. Landed property
25. Undermine
26. 100 square meters of land
27. Health resort
28. City official
33. Entangle
35. Armistice
37. Excite to activity
38. Presently
40. Town in Belgium
42. Feminine name
43. Discard as worthless
45. City in Illinois
47. Sin
48. Watchmen
50. Allow
52. Bone
53. Organ of hearing
54. Restrain from proceeding
56. Keeper of a prison
60. Pale
61. Metal
63. Fruit of the oak tree
64. Judges' court bench
65. Crippled
66. Opposition
68. Pertaining to the ear
69. Snare
70. South American mountains
71. Heed: archaic

DOWN

1. Nothing more than
2. Superabundance
3. Fodder pits
4. Assigned tasks
5. Pertaining to the army
6. Accustom: variant
7. Volcano
8. Thirsty
9. Thus
10. Entice
11. Sacred image
12. Repair
13. God of war
16. Long-handled bowl-shaped utensil
22. Mournful
24. Likely
25. Smooth and glossy
26. Accumulate
28. Land measures
29. Fish eggs
30. Silent
31. Pertaining to the science of heavenly bodies
32. Approaches
34. Lacerated
36. Higher
39. Wandering Hindu acrobat
41. Forces to be still
44. Dresses the feathers
46. Meshed fabric
49. Gaelic form of John
51. Maker of clothes
54. Ball
55. Angry
56. Small hard growth on the skin
57. Genus of the maple tree
58. Feminine name
59. Fall in drops
60. Baton
62. Narrow part of a bottle
64. Forbid
67. Symbol for tantalum

ST. LOUIS POST-DISPATCH

DRAMA-MUSIC-MOVIES

PAGE 4J — ST. LOUIS, SUNDAY MORNING, AUGUST 16, 1936.

"The Red Mill" Brings Victor Herbert Music To the Opera

Montgomery's and Stone's Famous Success to Have Third Park Presentation.

VICTOR HERBERT's merry operetta, "The Red Mill," high favorite of the early part of the century and twice already a successful vehicle for Municipal Opera, will have its third presentation in Forest Park tomorrow evening, succeeding "Bitter Sweet," current show.

Written originally for the team of Montgomery and Stone—the late David Montgomery and Fred Stone of the musical comedy stage and the movies—"The Red Mill" made its first bow at the Knickerbocker Theater in New York on Sept. 24, 1906. For three years, on Broadway and out in the country, Montgomery and Stone were made famous by "The Red Mill" and made it famous.

The previous Municipal Opera presentations were in 1926 and 1927. With the scenic background of Holland, with opportunity for giant windmills and colorful costumes, "The Red Mill" is ideally suited to the opera. It is virtually a musical comedy, and has special appeal as a children's show. Some 30 youngsters have been recruited for special song and dance numbers in this week's production.

Musical selections, several of which have not lost their popularity in 30 years, include "Because You're You," "Moonbeams," "Isle of Our Dreams," "Legend of the Mill," "Every Day Is Ladies' Day" and "Streets of New York." Books and lyrics are the work of Henry M. Blossom, St. Louisan who was Herbert's collaborator in "Mlle. Modiste," "Princess Pat" and other of his famous successes.

Georgie Price and Gil Lamb have the two top comedy roles, those of two American tourists who become stranded in a village in Holland and have to work out their indebtedness to an innkeeper by serving him, one as an interpreter, the other as waiter.

The fun comes in the course of their later adventures. Partly in revenge and partly out of chivalry, they plot to save the Burgomaster's daughter, Gretchen, from a distasteful marriage to the Governor of Zeeland, and help her elope with her sweetheart, Capt. Doris Van Damm.

In furthering their plan, the Americans disguise themselves as organ grinders, then as the detective, Sherlock Holmes, and his assistant, Dr. Watson. When Gretchen is restored to her young man, he is found to be inheritor of an English estate; the Governor discovers an affection for Gretchen's wealthy aunt and one of the Americans, "Con" Kidder, marries the barmaid, Tina.

* * *

GIL Lamb plays "Con" Kidder and Price is "Kid" Conner. Ruby Mercer is Gretchen, William Hain the Captain, Joseph Macaulay the Governor, Detmar Poppen the Burgomaster, Audrey Christie the barmaid, Tina. Bertram Peacock has the role of Willem, keeper of the Red Mill Inn, Florenz Ames that of Franz, the Sheriff. Zamah Cunningham is the aunt and Al Downing, Joshua Pennyfeather, the English solicitor.

Newcomers for the week are Suzanne Caubaye, French actress who will play the temperamental Countess de la Fere, and Jack Powell, comedian to be featured in specialties. Miss Caubaye, who has had an extensive career on the New York stage, was guest star with the Mary Hart Players here in 1931, playing leads in "The Squall" and "Naughty Cinderella." Powell, who puts on a drumstick act, has been featured in New York musical shows and was with George Burns and Gracie Allen in the picture, "Here Comes Cookie."

Helene Denizon, ballerina featured in "Kid Boots" and "The Three Musketeers" at the opening of this season, will return in her own dance creation, "Moonbeam Ballet."

Municipal Opera's final 1936 production, the American premiere of the English light opera, "Glamorous Night," will open a week from tomorrow night. The work of the playwright-author-composer, Ivor Novello, "Glamorous Night" ran for seven months at the Drury Lane Theater in London. Spectacular scenes, one of them a shipwreck, will be staged for the most pretentious offering of the summer. Norma Terris, prima donna of "Bitter Sweet," and Guy Robertson will head the cast. Nirska, noted danseuse, will be featured.

Water Carnival at Highlands.

The water carnival staged last Tuesday night for the American Retailers' Convention will be repeated at the Forest Park Highlands pool tonight. Glenn Young's orchestra, with Doris Knight as vocal soloist, remains the ballroom attraction.



Some of the fair damsels who make up the dancing ensemble for "The Red Mill," Municipal Opera.



Georgie Price and Gil Lamb, comic pair from the Herbert operetta.

Love Triumphs Over Last Decade

Film at Ambassador Shows How a 1925 Match Turned Out.

By Colvin McPherson.

SOME peculiar fascination always is attached to those stage plays or pictures in which the lives of a few run-of-the-mill human beings are seen against the background of more significant occurrence. A notable example was "Cavalcade," with no monumental story idea or philosophy, but making excellent use of two wars, the funeral of Queen Victoria, the Bleriot flight across the channel and the sinking of the Titanic.

"To Mary—With Love," at the Ambassador, goes back only to 1925, relating the marital ups and downs of Myrna Loy and Warner Baxter as they progress to the present. Divorce is imminent when Ian Hunter, best man and guardian angel of the union, brings the two together again. Going after history in a small way, "To Mary—With Love" ornaments the affairs of its ordinary people with well-known happenings within memory. For instance, Myrna and Warner are taking on the harness at the old Waldorf-Astoria the evening Jimmie Walker is elected Mayor. They come back from a European honeymoon on the boat with Queen Marie. Warner builds his air castles in the rain at the Dempsey-Tunney fight in Philadelphia (it is a hurry-up job in this case, so he does not need the extra time that might have been afforded in Chicago). The advent of the little stranger in the Baxter-Loy household is announced as Lindbergh rides in triumph up Broadway, and the depression steals the show in competition with family bickerings later on.

One device for the continual setting of dates is the use of actual news-reels, in process photography. This manner of recalling the past is right up Hollywood's alley, or row of file cabinets, to be more accurate. Prizefight or parade may be thrown on a process screen and the actor or actress performing in front of it crashes in on the original event with greater ease than "One-Eye" Connolly. Such a use of Hollywood's favorite camera trickery is highly justifiable. The musical score "To Mary—With Love" also does a fine job of dating. To hear "I'll See You in My Dreams," "Breezin' Along With the Breeze," "My Blue Heaven," "Carolina in the Morning" and other dusty ditties reminds us all that 10 years have gone by. To be further confronted with Empress Eugenie hats, wisecracks from "What Price Glory" and Coolidge's "I do not choose to run" makes us feel that we are Rip Van Winkles who have been asleep on our feet.

Whether this ultra-realism is the best dramaturgy, whether it makes us more interested in the story or merely more uneasy about ourselves, individuals will have to decide. Certainly the performances are legitimately interesting. Myrna Loy's development from happy bride to disillusioned wife is one of her finest portrayals. She matches the times all the way along, although Baxter does well enough only with the boom years. Ian Hunter plays with great seriousness, to prove that he is not just a British colonial gentleman with a good appearance and voice for the screen, but a sensitive actor.

One of the ravages of the heat in California comes through in second place on the bill, although it is hard to say whether the suffering was greater there at the time "Love Begins at 20" was made, or here now. If the program-filler is worth seeing at all, it is for Hugh Herbert as he patty-cakes and coos to himself.

* * *

The Devil Doll.

TRICK photography of another kind—and don't ask how—is the main attraction of "The Devil Doll," at Loew's where Lionel Barrymore, with a few puffs of steam, a little gurgling of retorts and mumbo-jumbo, is able to reduce the atoms in man or beast and make them pocket-size. It amounts to an interesting bit of moviecraft, as the tiny creatures hop around under chairs, climb bedsheets and do deeds of violence. Lionel is an ex-banker whose loving partners have sent him to Devil's Island. He escapes, returns to Paris and intends to get even by the compression method. To escape recognition, he dresses as an old lady and pitches his voice upstairs. It has always seemed to me, looking at the pictures in the story-books, that Red Riding Hood should have known the wolf was not her grandmother, and I wonder that Lionel's victims do not catch on to his get-up, but he occasionally is quite deceiving.

There is a daughter, Maureen O'Sullivan, in "The Devil Doll," and her boy friend, Frank Lawton. But the whole fun is in watching the bitsy people as they work for Lionel.

Loew's other film, "We Went to College," considers the homecoming game. Hugh Herbert is the professor who rides a bicycle, plays the bass viol and has "a million things to do" when the old grads arrive. As aimless as the real homecoming, "We Went to College" makes you wonder if you oughtn't to go back this year, even if they don't have a team. And they never do for homecoming. Perhaps that is the reason for a moment of unbounded hilarity when several well-primed alumni leap onto the gridiron and help the home team.

* * *

Yours for the Asking.

A SIMPLER title for the Fox film would be "You Can Have It," which says the same thing. George Raft, conducting a gambling-house, meets Dolores Costello Barrymore, who represents "class" to his groping ambitions, and they team up. His pals, Lynne Overman, Edgar Kennedy and James Gleason set out to double-cross him, hiring for that task Ida Lupino. It almost succeeds but, of course, doesn't. A long time ago there was one of these Raft-society dame films that made a mark, or rather a couple of curves. But "Yours for the Asking" is not "Night After Night" and there is no Mae West making her debut this time.

Another boarder at the Fox is "The Final Hour," in which an unhappy lawyer, Ralph Bellamy, meets a fugitive hat-check girl, Marguerite Churchill, and gets a chance to save her from a murder charge. Exceptional performance is delivered by Marc Lawrence, as the hunted killer who finally falls downstairs and breaks his neck. "The March of Time" deals with Mussolini's peaceful penetration of Albania, the growing use of trailers in the United States and the share-croppers' strike in Arkansas. Willie Sue Blagden and the Rev. Claude Williams, who were flogged when they entered the troubled district down South, re-enact the incidents in which they took part.

* * *

Rhythm On the Range.

Bing Crosby's new film, moved from the Fox to the Orpheum, for a second week, is still diverting musical comedy. Those who have an impulse to see it a second time will find Martha Raye just as funny and the "Old Cowhand" number as delightful. Miss Raye's drunk scene and her remark, "Who do you think you are? Anyhow?" will be good for a chuckle on as many occasions as we recall it.

"Blackmailer," a new film introduced on the bill, provides a solution for the problem of the uninvited dinner guest. They turn off the lights and stab him. Evidently somebody in Hollywood sees the humor in casual murder, for everybody in "Blackmailer" lets his or her hair down and burlesques the thing to a fare-you-well. And it's a lot of fun.



Lionel Barrymore as the dear old soul who deceives so many in "The Devil Doll," at Loew's.



Dolores Barrymore, George Raft and Ida Lupino in "Yours for the Asking," Fox Theater.

Amusement Calendar

MUNICIPAL OPERA — "The Red Mill," with George Price, Gil Lamb, Ruby Mercer and William Hain, opens tomorrow night; last performance of "Bitter Sweet" this evening.

Motion Pictures

AMBASSADOR—Warner Baxter and Myrna Loy in "To Mary—With Love;" "Love Begins at 20," featuring Hugh Herbert, Patricia Ellis and Warren Hull.

FOX—George Raft and Dolores Costello Barrymore in "Yours for the Asking;" "The Final Hour," with Ralph Bellamy and Marguerite Churchill;" also "March of Time."

LOEW'S—"The Devil Doll," with Lionel Barrymore, Maureen O'Sullivan and Frank Lawton; "We Went to College," featuring Charles Butterworth, Hugh Herbert and others.

ORPHEUM—"Rhythm On the Range," featuring Bing Crosby and Frances Farmer (second week); "Blackmailer," with William Gargan and Florence Rice.

Custer to Stand Again.

Gen. George Armstrong Custer's famous "last stand" will be filmed almost on the exact spot where it took place in 1876, for Cecil B. DeMille's new picture, "The Plainsman."

Mummers to Give Six Major Plays, First in October

THE Mummers' 1936-37 schedule will consist of six major productions, first of which is Valentine Katayev's satirical comedy of Soviet life, "Squaring The Circle," which will open at the Wednesday Club on Saturday night, Oct. 3.

Other plays are Irwin Shaw's anti-war piece, "Bury The Dead;" "A Doctor for a Dumb Wife," new adaptation and combination of several Moliere works; Ibsen's "John Gabriel Borkman," "Honey Holler," a Connecticut folk play by Keith MacKaye, and "Three In A Row," farce-comedy by Clo. Graves.

The Mummers, who have a studio at 4477 Olive street, also announce plans for production of several original plays by St. Louisans, classes in make-up, stage speech, physical technique, acting and interpretation, and workshop activity in costuming, lighting and stage design.

Stanley Morner in "Maytime."

Stanley Morner, who sang the "Pretty Girl" number in "The Great Ziegfeld," will have the role of Nelson Eddy's son in "Maytime" in the scenes where Eddy will be too old to sing. Jeanette MacDonald is co-starred with Eddy.

"Second Man" to Be Refilmed.

"The Second Man," former Theater Guild success of Alfred Lunt and Lynn Fontanne, has been acquired for new production on the screen. It appeared as a silent in 1930.

Hollywood Football Season Begins Early

Although coaches may still be sorting the old football equipment, film studios have started selecting their All-American candidates and before long will be getting down to actual romps for touchdowns. "Rose Bowl" will be based on the New Year's day game in Pasadena, with a mythical Eastern and a mythical Western eleven competing. Football and music will be mixed by another studio for "Pigskin Parade." "The Big Game," strangely enough, is the title for another "classic."

St. Louis Theater to Be Stage Show House This Fall

THE St. Louis Theater, scheduled to reopen next month after having been dark for two years and a half, will be the first stage show house to be put into operation this fall by Fanchon & Marco, according to present plans, although live entertainment for the Ambassador is expected to follow later.

A definite policy for the St. Louis has not been announced but it will likely be built around the booking of traveling stage bands with second-run films. An orchestra of 15 to 20 local musicians is called for, with possibly a dancing chorus for those weeks in which it is required.

The Missouri Theater, now undergoing an extensive renovation, will come into the first-run movie lineup as soon as it is ready, with reopening now set for the first week in September. A movie festival idea for the reopening season, with all first-run theaters participating, has been shelved.

Architect's plans for a complete redesigning of the New Grand Central, henceforth to be known as the Guild Cinema, have been drawn and work is expected to get under way this month. The entire facade and interior of the theater will be done over, with the seating capacity reduced to take care of de luxe appointments. The Guild Cinema, as announced at the time Fanchon & Marco took over the former Warner Bros. theaters in St. Louis, will show pictures of specialized appeal.

Fanchon & Marco, with assurances of 10-year contracts for the product of a group of major picture interests, last week completed formal negotiations with the Twentieth Century-Fox interests for the new year, and the first film under the 1936-37 schedule, "To Mary—With Love," is at the Ambassador this week.

"White Horse Inn" Under Way in East

GOING into rehearsal tomorrow at New York's big Center Theater is "White Horse Inn," spectacular European musical success which bids fair to surpass "The Great Waltz," last musical occupant of the Center, in the size of its scenic effects. Already construction of the inn, a building of timber and stone, is under way on the stage and the inside of the theater is being remodeled for a proper setting.

"White Horse Inn," first produced by Erik Charell in Berlin six years ago, ran up a record of 416 performances there, moved to London for 651 more performances and then played at the Theater Mogador in Paris for two years.



Myrna Loy and Warner Baxter in "To Mary—With Love," Ambassador.

Busy Days at Movie Studios, Especially for Men at Gates

Visitors From the East Throng to Film Factories, Interested Only in Stars.

By H. H. Niemeyer.

HOLLYWOOD, Aug. 13.

JUDGING from the attendance at the Municipal Opera in Forest Park there must have been some people in St. Louis who did not tour out to California this summer but, from the number of frantic requests from people we had known, had known slightly or had never heard of, to be shown the wheels going 'round in the studios we sorter gathered that this was Old Home Year, with the Missouri reunion being held in Hollywood. The studios report that there has never been a summer like it and the hotels and auto camps, where any sort of accommodations have long been at a premium bear out the statement. Interest in seeing pictures made has reached fever heat and the fans have arrived—and are still arriving, for the summer is not yet over—from all parts of the world.

Few of them manage to get inside the gates and even the limited number who do get in are seldom interested, as a matter of fact, in seeing pictures actually made. What they really want to see are the stars at work. What they are working in, what they are saying makes little difference. The visitors want to get close to their favorites and the intricate, technical side of film making is rarely considered.

Yet the "inside" of the mechanics of pictures is intensely interesting, once you really get into it. Suppose you take just one angle of the game—the important angle of registering the voices of the actors so that the silent-looking miles of photographs become articulate. It all looks simple enough. The actors go right ahead speaking their lines while a round metal "bomb" about the size of the grapefruit which once connected with Rudy Vallee's classic face, floats around over their heads. Apparently no actor pays any attention to it but we have met very, very few players who are not really terrified by the little ball in the air.

Although it is called, in studio language, a "bomb," it cannot explode so that the fear is largely a question of psychology. Actors must cater to it, enunciating clearly for the vibrating metal disks inside the black spheres pick up every tone, every inflection. The "sound engineers" baby the "bombs," watching their temperatures, their angles and distances from the players every minute. Practically everything on the sound stages revolve around them, which is one of the main reasons why visitors, who may cough, or laugh or sit down in a creaking chair just at the wrong moment, are not welcome.

* * *

YOU hear, every once in a while through the press agents, of someone with "an ideal microphone voice" yet the sound experts declare there is no such animal. Not for actors who have to be acting while they speak, anyway. A radio announcer or a broadcasting player is a different matter. He is standing in one spot and speaking into a fixed mike and if he has a good voice there is nothing to it.

Wesley Miller, the sound expert out at M-G-M says that Greta Garbo, even with her Swedish dialect, comes the closest to having the perfect registering voice. She usually speaks very slowly and her effort to overcome her foreign inflection makes her speak clearly. Claudette Colbert is another good mike speaker and others are Leslie Howard, Basil Rathbone, Charles Laughton and George Arliss—none American born, by the way. Not so much voice quality as naturalness of delivery, Miller adds.

Some players, like Myrna Loy, speak very softly, and the sound engineers "step up" the voice. Miss Loy's contralto is usually amplified electrically about 15 decibels to enable it to match the voices of other characters in a scene. A decibel is the measuring unit of sound, each three decibel increase doubling the volume of a voice.

The sound man, armed with a script, sits at his controls, similar to volume controls on a radio set, and alongside these is a measuring dial which records the currents used. As a player, say Robert Montgomery, speaks, he brings his volume dial to zero, then, when Miss Loy speaks, jumps it over to the 15 mark. This is the only true method of presenting natural voices of soft-spoken stars. It permits the player to speak in perfectly natural tones rather than strain for volume, with resultant harshness.

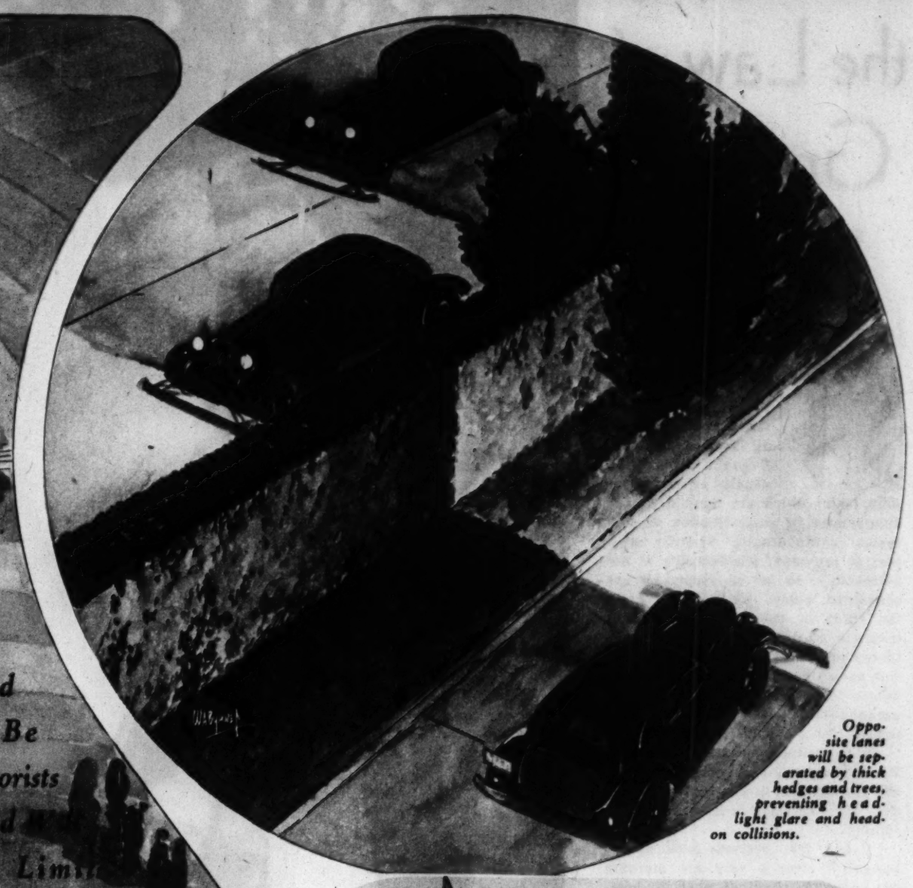
Some players, who speak naturally in conversation, "put on the volume" as soon as they are in a scene, often a heritage of habit from stage days when the voice had to carry to the gallery. With the microphone this is unnecessary. In close-ups, a player is practically face to face with every member of the audience, so absolute carrying is all that is needed.

Sunday Magazine

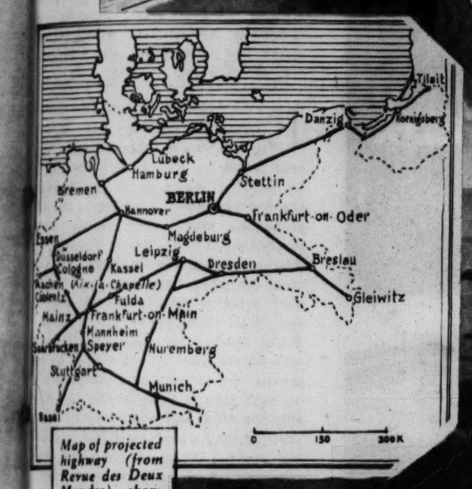
August 16, 1936—Supplement of the ST. LOUIS POST-DISPATCH

Germany's New System of AUTOMOBILE SUPER-HIGHWAYS

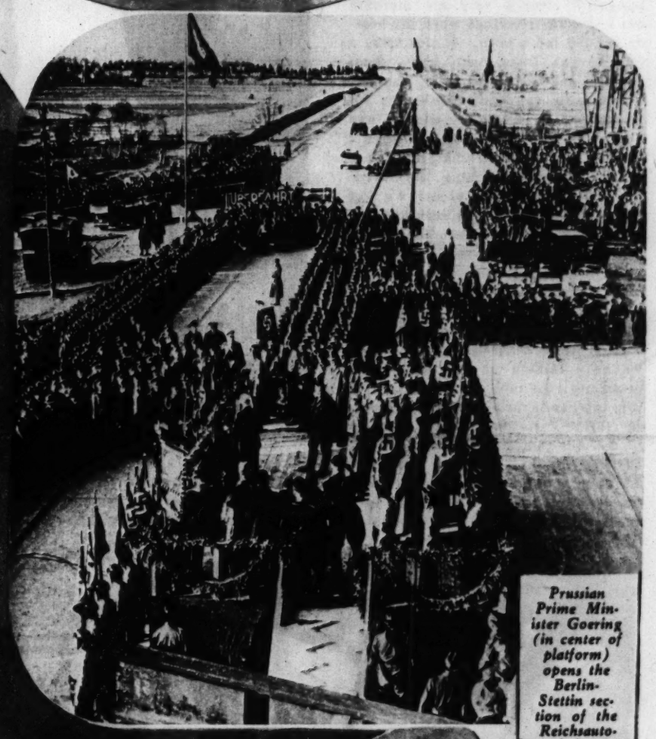
Regarded as an Unsurpassed Example of Engineering and Landscaping, It Will Be Used Only by Motorists (and the Military) and Will Have No Speed Limit



Opposite lanes will be separated by thick hedges and trees, preventing headlight glare and head-on collisions.



Map of projected highway (from Revue des Deux Mondes) showing relation to frontiers and industrial centers.



Prussian Prime Minister Goering (in center of platform) opens the Berlin-Stettin section of the Reichsautobahn.

By a Member of the Post-Dispatch Sunday Magazine Staff

GERMANY'S 4500-mile Reichsautobahn, a system of superhighways whose completion will occupy 150,000 workers for another five years, will be superior in every way to every system of its kind. As a piece of engineering, of landscaping and of planning, it will be unsurpassed. Motorists could ask nothing finer.

That is not its raison d'etre. It could be justified only by military reasons. Germany was financially embarrassed when the plan was announced in June, 1933, and her situation has not changed greatly since. Moreover, when the Nazis came in, Germany already had 20 per cent more roads for its area than the United States and better ones than any European state except for some in Italy. Yet her traffic was lighter than France's and England's—far lighter than that in America. The fact that the Reichsautobahn would be able to carry 72,000 troops an hour (with munitions and provisions) was the motive for undertaking a program that will cost at least $1,324,000,000. This is only a third of what the United States will spend on roads in the same period, but it is a gread deal for a nation in Germany's financial straits.

These are secondary matters to the tourist, though. Drivers will find a highway system designed for speeds of 125 miles an hour. They will find that the Reichsautobahn is routed through the loveliest parts of Germany—the Rhineland, the Black Forest, the Bavarian Alps, the finest of the ancient cities. It will pass through no cities or towns, though. Its approaches—usually spaced at intervals of about 20 miles—will often be several miles long. The superhighway will be spanned by state forests and parks throughout its entire extent. No private owner will be permitted access to its borders. There will be no driveways entering it, no signboards or posters or hot dog stands. Aside from a few markers at regular intervals, there will be no distracting signs of any kind—no exasperating reiterations of the possible merits of soups, hotels, tires, oils and cheap toilet articles. There will be no speed limits, yet the roads, it is believed, will probably be among the safest anywhere for German drivers' licenses are awarded only after a training course which includes the assembling and repair of motors.

The most important innovation will be the separation of the two opposite traffic lanes, not by black lines or white lines, but by a strip of landscaped ground which will be so thickly planted with trees, hedges and flowers, that opposite lanes will be invisible to each other. This eliminates all possibility of headlight glare and head-on collisions. The traffic lanes will be 32 feet wide; the dividing strip 16, the shoulders at least five. These conditions are uniform for the entire system, as is the ultra-durable concrete surface. The only variable is the width of the park or forest right of way, at least according to the announced plan.

The Autobahn will be absolutely free from intersections. Railroads and cross roads and pedestrians' walks will pass either over or under it. The only access will be via the authorized approaches and pedestrians, cyclists or wagon drivers found on the road will be liable to heavy penalties. Trucks will be permitted, however, as the Government is doing its best to stimulate the truck manufacturing industry (for military reasons) and truck sales in Germany have considerably more than doubled in the last five years despite depression.

The extraordinarily high speeds possible on these roads are explained by several factors. First of all there can be no bottlenecks, clots or stoppages on a road with no intersections and uniform width. There are parking spaces on the sides at frequent intervals and there is enough shoulder so that cars which have broken down can be instantly removed from the right of way. But the most important safety element is that there are no angular curves. All curves are in arcs with a radius of at least 6500 feet, and all such curves are interrelated, insofar as this is at all possible. The result is that there is a minimum visibility of 2300 feet (roughly, 2⅓ miles) in every part of the road, save where exceptionally steep hills make this impossible. Curves are only banked five per cent, being so gradual that excessive banking is unnecessary. And the banks are so perfectly calculated that one driver reports rounding one at 60 miles an hour without steering.

A GLANCE at the map indicates immediately the strategic importance the Autobahn will have. It shows also how important it will be to tourists. The network is heaviest on the Franco-Belgian border, where a main stem curves in one broken line from Luebeck to Munich, parallel to Germany's western border. This gives access to the three foremost harbor cities—Luebeck, Hamburg and Bremen. It also connects the industrial cities—Essen and Frankfort, for instance—with the chief frontier outposts, Aachen, Coblentz, Mainz, Saarbrucken and Basel. The eastern roads connect Berlin with the Polish, Czecho-Slovakian and Austrian frontiers at all strategic points—Tilsitt, Danzig, Frankfurt-on-Oder, Breslau, Gleiwitz and Dresden. Usually the roads are extended past key cities right up to the border. In several cases this will make it possible to connect with international highway systems, the most important of which is the projected superhighway from Calais to Istanbul. This road will some day enable the tourist to drive from the French Channel port to Batavia (via Calcutta) or to Cape Town—if the program envisaged by the Automobile Association of Great Britain isn't interrupted by war.

The latter plan may sound utopian. The Autobahn, however, is virtually a reality. Several important branches are already in operation (notably the one from Frankfurt to Darmstadt and the one from Berlin to Stetin, which was opened with appropriate military ceremonies in April); 719 miles will be completed by the end of the year. The finished network will seem a paradise to motorists even from the United States, where drivers are inclined to be critical.

There are several unpleasant elements to consider, however. First of all, the privilege of using the highways is virtually limited to the wealthy. They are exclusively toll roads and the toll (with possible exceptions for subscribers) will amount to 1¼ cents a mile. This would bring the cost of Autobahn touring to a point considerably higher than travel by rail. As a matter of fact, the state-owned railroad authority is in charge of constructing and managing the highways. Another drawback from the point of view of democratic nations is the fact that the Director General of Highway Construction was given the independent right of emminent

(Concluded on Page 7.)

1. *No intersections: All secondary highways are underpassed or elevated.*
2. *No parking allowed except in designated areas, usually at scenic points.*
3. *Grade crossings are avoided.*
4. *No left turns or intersecting approaches.*
5. *Toll stations and filling stations are part of the decorative scheme.*
6. *Pedestrains must use foot bridges.*
7. *Landscaped strips divide opposite two-lane highways.*

'Defying the Law of Gravity'

A Remarkable Photographic Record of an Unexplained Physical Mystery —An Indian Yogi's Act of Levitation.

By a Special Correspondent of the Post-Dispatch Sunday Magazine

LONDON, England.

A YOGA feat of "levitation"—whereby a body seems to escape from the law of gravity and hang in the air without visible support—has set all London guessing. The explanation usually advanced for such feats, which are age-old, is the employment of stage illusion or concealed paraphernalia whereby support is provided, mechanically if not perceptibly, so far as spectators are concerned, below the center of gravity. But in this case photographs taken in glaring sunlight obviate the theory of optical illusion; a long stick was passed beneath the Yogi's body to detect "invisible" support, and no paraphernalia was discernible except, indeed, for his voluminous draperies.

An eye-witness account written by P. T. Plunkett, a planter, who took the photographs in a native compound near his plantation in Southern India, follows:

"I had just arrived back at my bungalow after a very hot morning out in the tea clearings when my bearer handed me a note. It was from a friend, Pat Dove, who lives about one and one-half miles away, and was a summons to come quickly to his bungalow and bring my camera and all the rolls of film I had. When I arrived he explained that we had a chance of photographing the levitation performance, a subject we had been discussing. I had seen this extraordinary act twice, but had no pictures of it, and whenever I tried to explain it to my friends they were always a trifle skeptical, so here was a chance not to be missed. Pat had not seen this phenomenon and he also wanted some concrete proof. Whilst we were talking on his veranda we could hear the monotonous roll of the tom tom, an invariable accompaniment of these traveling troupes, so we loaded our cameras and went out into the compound. The time was about 12:30 p. m. and the sun directly above us, so that shadows played no part in the performance. The compound was about 80 by 80 feet. In the middle of the square four jungle poles had been stuck into the ground to support a skeleton roof of branches, and standing quietly was Subbayah Pullavar, the performer, with long hair hanging down over his shoulders, a drooping mustache, and a wild look in his eye. He salaamed to us and we stood chatting to him for a while. He told us that he came from Tinnivelly and that he had been practicing this particular branch of Yoga for nearly 20 years, thereby following in the footsteps of many past generations of his family. We asked his permission to take photographs of the performance, and he gave it willingly, thus dispelling any doubt as to whether the whole thing was merely a hypnotic illusion. The camera always shows up that type of performance. The beating of the tom tom had been heard by coolies working in an adjacent field and a hundred or so had quietly crept into the compound. Pat knew that in return for a free performance they would work overtime in the evening, so he allowed them to stay. With several gentlemen from a neighboring village, the coolies and ourselves, we mustered about 150 witnesses to watch the performance and eliminate risk of trickery.



Photograph of the Indian Yogi lying horizontal in the air with no apparent support except the small stick wrapped in cloth on which his hand rested.

EVERYTHING was now ready. Subbayah Pullavar had marked out a circle, close around the tent which he was going to 'levitate,' by pouring water on to the floor of the hot and dusty compound. His instructions were that nobody with leather-soled shoes was to go inside it. The accompanying pictures tell the story of what happened, and I need only mention what steps we took to see that there were no 'illusions.' When Subbayah's assistant told us it was nearly time for the tent to be removed, we took up our positions one on each side of the covering just outside the ring, and photographed every position of the performer and from every angle. When the tent had been removed I held a long stick, and from outside the circle passed the end of it over and under and around Subbayah's body as he remained suspended in mid-air, and I can vouch for the fact that he had no support whatsoever except for resting one hand lightly on top of the cloth-covered stick. He remained horizontal in the air for about four minutes. The tent was

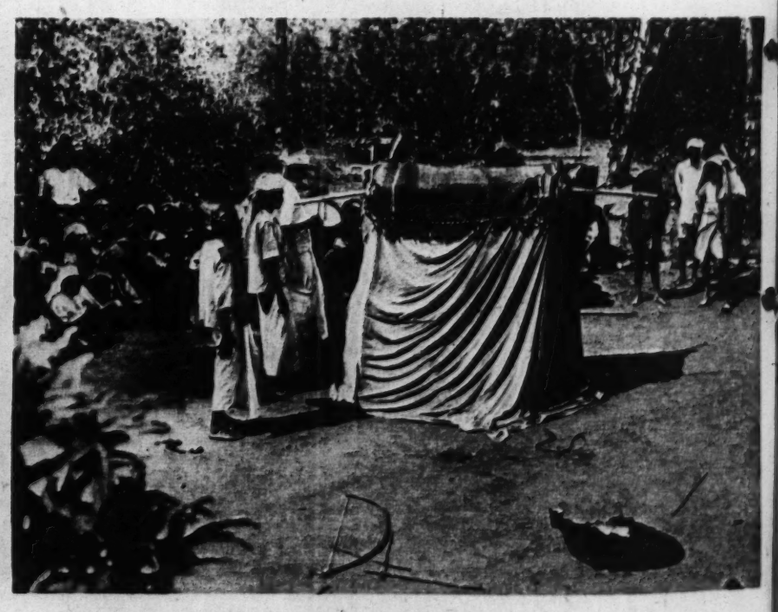
(Concluded on Page 7.)



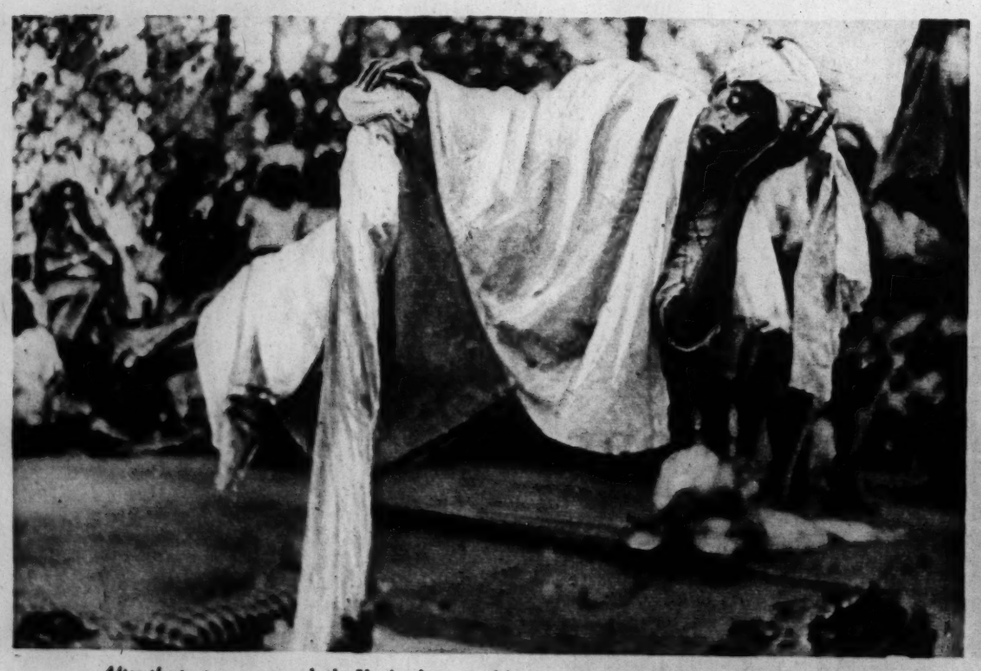
The stick on which the Yogi's hand rested and the cloth in which it was wrapped.



The Yogi entered the tent and wrapped himself in a white cloth. He could be seen the whole time.



The tent closed during the Yogi's assumption of the levitation position.



After the tent was removed, the Yogi, who seemed in a trance, was poised horizontal in mid-air.



A feet-to-hand view of the Yogi in the levitated position.



After levitating and with the tent removed, the Yogi was so rigid that five men could not bend his limbs.

Mrs. Louis Voss, first cousin brothers and the only woma allow around the place after died. Mrs. Voss and her named sole heirs in the will of

By a Special Corresp of the Post-Dis Sunday Magazi

IOWA CI

THE last brothers, bachelors cently o between Sunbury estate va than hal dollars, secreted boxes buried around the County has waited for th for years. Now that t come and their suspicions the neighbors are ecstat sensation of it all.

The founder of that thrifty shrewd German f under the most pretentiou in the flat, sparsely shad Durant in Southern Ce His tombstone is a tall of polished granite embl the name IWERS. It beautiful, with its half sh ite urn, its misproportion umns and its general ai been made out of those pi salmon-colored building will find in any German n it is distinctly substantial no doubt in one's mind t and wife whose bones it people of substance.

And so they were. Han line Iwers were among th perous of the German farmed that rich prairie. to be 75 years, four month days old and his wife, 1915, survived him, livin The good man believed in had reason. The 880-acre tivated is as rich as any la ica; $175,000 wouldn't b Hans spent 48 years build farm; he was on his way land when death overtook died on the railroad who intersected some of hi so unostentatiously did he he just missed being bur ter's field. Instead he fine funeral. The monum rant cost $660. It was one investments the Iwerses paid no dividends and f crease in value.

When Hans Iwers' estate toried in 1899, the yea death, and divided among three sons, it only ca 721.37, but that was a goo for an old Prussian veter amassed and his sons—Joh ry and William—had reas isfied with their inheritan then the boys were conside lot. They were inordinat seemed afraid of girls. overcame that fear. With death in 1915 they settled ous routine, living virtuall —although John, it is come president of the Bank and was considered fairs in the community.

When their mother d fused to have a housek gave up his banking and household, cooked and dishes himself. The brot their own work. On Sund

A Remarkable Photographic Record of an Unexplained Physical Mystery —An Indian Yogi's Act of Levitation.

rticular branch of Yoga for nearly
0 years, thereby following in the
otsteps of many past generations of
s family. We asked his permission
take photographs of the perform-
nce, and he gave it willingly, thus
spelling any doubt as to whether the
hole thing was merely a hypnotic il-
sion. The camera always shows up
at type of performance. The beat-
g of the tom tom had been heard by
olies working in an adjacent field
nd a hundred or so had quietly crept
to the compound. Pat knew that in
turn for a free performance they
ould work overtime in the evening,
o he allowed them to stay. With
veral gentlemen from a neighboring
illage, the coolies and ourselves, we
ustered about 150 witnesses to
atch the performance and eliminate
isk of trickery.

EVERYTHING was now ready. Subbayah Pullavar had marked out a circle, close around the nt which he was going to 'levitate,' y pouring water on to the floor of he hot and dusty compound. His in- ructions were that nobody with ather-soled shoes was to go inside it. he accompanying pictures tell the tory of what happened, and I need nly mention what steps we took to e that there were no 'illusions.' hen Subbayah's assistant told us it as nearly time for the tent to be re- oved, we took up our positions one n each side of the covering just out- ide the ring, and photographed every osition of the performer and from ev- ry angle. When the tent had been emoved I held a long stick, and from utside the circle passed the end of it ver and under and around Subba- yah's body as he remained suspended in mid-air, and I can vouch for the fact that he had no support whatso- ever except for resting one hand light- y on top of the cloth-covered stick. e remained horizontal in the air for bout four minutes. The tent was

(Concluded on Page 7.)



n of the levitation position.



ved, the Yogi was so rigid that five men nd his limbs.

The ECCENTRIC IWERS Brothers and Their BURIED TREASURE



Mrs. Louis Voss, first cousin to the Iwers brothers and the only woman they would allow around the place after their mother died. Mrs. Voss and her husband were named sole heirs in the will of Henry Iwers.



UNDER THE ANCIENT MITCHELL THEY FOUND A HEAVY IRON BOX CONCEALED IN A RAGGED BURLAP SACK.



William Iwers (left) and John Iwers (right) with a friend. Henry Iwers was an amateur photographer but there was no photograph of him ever made.

And the Fight Now Being Waged to Break the Will That Disposed of Their Half-Million Dollar Fortune.

By a Special Correspondent of the Post-Dispatch Sunday Magazine



IOWA CITY, Iowa.

THE last of three brothers, eccentric bachelors, died recently on his farm between Durant and Sunbury leaving an estate valued at more than half a million dollars, much of it secreted in strong boxes buried around the place. Cedar County has waited for this to happen for years. Now that the time has come and their suspicions are verified, the neighbors are ecstatic over the sensation of it all.

The founder of that fortune, a thrifty shrewd German farmer, rests under the most pretentious monument in the flat, sparsely shaded cemetery at Durant in Southern Cedar County. His tombstone is a tall ornate shaft of polished granite emblazoned with the name IWERS. It is far from beautiful, with its half shrouded granite urn, its misproportioned little columns and its general air of having been made out of those pink, gray and salmon-colored building blocks you will find in any German nursery. But it is distinctly substantial and leaves no doubt in one's mind that the man and wife whose bones it guards were people of substance.

And so they were. Hans and Caroline Iwers were among the most prosperous of the German settlers who farmed that rich prairie. Hans lived to be 75 years, four months and seven days old and his wife, who died in 1915, survived him, living to be 81. The good man believed in land, and he had reason. The 880-acre farm he cultivated is as rich as any land in America; $175,000 wouldn't buy it. Old Hans spent 48 years building up that farm; he was on his way to buy more land when death overtook him. He died on the railroad whose right-of-way intersected some of his land. And so unostentatiously did he travel that he just missed being buried in potter's field. Instead he was given a fine funeral. The monument at Durant cost $660. It was one of the only investments the Iwerses made that paid no dividends and failed to increase in value.

When Hans Iwers' estate was inventoried in 1899, the year after his death, and divided among his widow and three sons, it only came to $49,-121.37, but that was a goodly fortune for an old Prussian veteran to have amassed and his sons—John and Henry and William—had reason to be satisfied with their inheritance. Even then the boys were considered a queer lot. They were inordinately shy and seemed afraid of girls. They never overcame that fear. With Mrs. Iwers' death in 1915 they settled into a curious routine, living virtually as recluses —although John, it is true, did become president of the little Sunbury Bank and was considered a man of affairs in the community.

When their mother died they refused to have a housekeeper. John gave up his banking and managed the household, cooked and washed the dishes himself. The brothers did all their own work. On Sunday mornings they would do their own washing. Naturally the villagers considered them woman haters. Perhaps they were. But gossip was quite wrong in assuming that the boys were content to live on old Hans' money and not try to make more. They were conservative, all right, but their thrift was almost religious and they acquired a phenomenal lot of money on their own.

The money that had come to them from their father's estate was invested in bonds and the interest on the bonds was used to buy more bonds, mostly municipal issues in Iowa which were safe, but paid a high rate of interest all the same.

Yet they weren't misers by a long shot. They were the first family in Cedar County to own an autoombile—an old 1909 Mitchell touring car. They had the first tractor, the first Delco lighting plant, the first radio and the first telephone. All in all they lived in a luxuriant abundance of machinery. They didn't care how much a piece of machinery cost, if they were convinced that it was good. And they had enough gadgets so that they never had to call on any artisan or mechanic for assistance. They could repair their own shoes as well as dig a new well.

IT WAS William who was the mechanic of the farm. He was fascinated by machines of every sort. Henry, the agricultural expert, was also a good photographer. Never photographed a woman, though. He was the greatest woman hater of the three. If a woman so much as came to the door, Henry would disappear. Later they would see him peeking at her from around a corner. If she were a cousin or an aunt, he might come down and stand around awkwardly trying not to seem disagreeable. But he couldn't abide women on the place. "Don't ever get married," he would warn the hired boys on the farm; he never explained why.

Probably it was Henry's foible that prevented their ever getting rid of any of the machinery they owned. If they wanted a new car, they would put the old one in the garage for safe keeping. They never traded in a car or a tractor or a harvester. They never sold the old machinery for scrap iron. The old Mitchell they had bought in 1909 was still in their garage when the last of them died. And thereby hangs another tale. . . .

Henry and John and William never spent an idle moment. A neighbor boy who visited them to help with the harvesting tells how excessively thrifty they were with their time. "We were up by 4 o'clock in the morning," he says, "and worked until dark. Then they would think up things for themselves to do around the house. They had a big bunch of magazines, I remember. Henry preferred Popular Mechanics, I noticed, and John would read The Pathfinder from cover to cover."

The Iwerses built every building on their place and there are more than 20 outbuildings of every description there. They were expert carpenters and plasterers and up-to-date farmers. Their land never became sour or unproductive. They were as methodical about that as about everything else in their lives.

The only festivity the Iwers family knew was the occasion of the great harvest feast which they held every year. This was for their laborers only —not for the neighbors; that would have meant having women in the house. As it happens, one woman was permitted there—their most familiar cousin, Mrs. Louis Voss. She is a famous cook and her husband was the most intimate friend the brothers had. It was Mrs. Voss who prepared the harvest dinners.



An old 1909 Mitchell car beneath which was found over $110,000 in money and securities.



The Iwers home.

THOSE dinners will go down in history, for at one of them Grant Wood, the foremost Iowa painter, made the drawings for his famous canvas, "Dinner for Threshers," which now hangs in the Whitney Museum of American Art in New York. Wood was born in Anamosa, the county seat of Jones County, just to the north of Cedar, and now lives in Cedar Rapids, just to the west. The Iwerses never quite understood Wood's paintings. "What's got into this Wood fellow?" John once exclaimed in one of his rare conversations with a neighbor. "Who ever saw threshers at dinner without their being all mussed up? And what crew can you find in the whole State of Iowa all wearin' the same kind of overalls and all slick as a whistle?" And Henry, the photographer, was propably contemptuous, too, of the old-fashioned "hand paintings."

The brothers may have given themselves every mechanical comfort they could afford and the machine shop William fitted out in a corrugated iron outbuilding is probably the most elaborate of its kind in Iowa. But they were less particular about creature comforts. To the last they slept on corn husk mattresses, ate John's cooking and continued to do their own washing on Sunday mornings.

TOWARD the end of the decade of 1920 William and John decided they were getting old enough to retire. John, the banker, thought they had enough to be comfortable and secure for the rest of their lives and that they had done enough work now. But Henry was outraged at the notion. He seems to have been the most forceful, if the most eccentric of the three, and his word was law.

"We have gotta keep on farming," he said emphatically, over and over again, when the subject was brought up. "If we don't make our way as we go along, something will happen to put us all in the poor house." In those days they were far from the poor house indeed.

William died in 1930, leaving his property to his brothers. Perhaps he, the mechanic, had had more joy out of it than either of them. And his death saved him from knowing about the bank crisis of 1933, in which they lost a great deal of what they had saved. It was probably that event which caused them to begin hoarding their fortune on the place. They had always kept a great deal of cash on hand, hidden in tin boxes and in their corn husk mattresses. That is clear from the fact that much of the money that has been found there is in old style bills.

After William's death and the bank crisis, which John, the former banker, viewed with terror, the lives of the remaining two jogged on the same even tempo. There was no more talk of retirement. John died on February 1, 1935. Improvidently enough, for so prudent and thrifty a man, he left no will. In the natural course of things his estate would have gone to Henry. But when Henry died last May at the age of 74, he did leave a will—though death came upon him unawares and found him with his head full of the hope of bringing new power lines to Cedar County and spending a great deal of money to finance the project. He spent the entire Sunday before his death stitching on an old jacket which had become ripped during his work that week, and was busy up to the day his cousin, Mrs. Louis Voss, and her husband took him to a hospital in the throes of double pneumonia. He bequeathed his entire estate to them.

Since the Vosses were the only relatives who had been on terms of anything like intimacy with the three brothers, the only ones for whom shy old Henry had shown the slightest affection, this bequest couldn't have been altogether unexpected. But there are 17 other relatives—16 cousins and a 96-year-old aunt who is Mrs. Voss' mother and the closest related. No sooner was Henry Iwers dead and the value of his estate rumored about, than these cousins descended on the will ready to tear it to shreds.

They are still trying.

Voss was very casual about establishing his claims. He was administrator of the estate and Henry Iwers had taken him out to the shed where some of his securities were kept more than a year before. Voss had helped the old man cut his coupons on several occasions.

About two weeks after Henry Iwers funeral Voss and his wife were summoned by Judge H. C. Ring of the District Court in Tipton and questioned about the estate. "We don't know how much it is worth," Voss said. "We think there is a lot of money there. But we haven't really looked yet."

About the end of June Voss got some of the relatives of his wife and some court officials to help him make a superficial hunt for the treasure believed to be buried on the Iwers farm. They opened the two safes in Henry Iwers' bedroom. These contained only negligible amounts. Then he led them out to the garage. Under the ancient Mitchell they found a heavy iron box concealed in a ragged burlap sack. They opened it and counted out more than $110,000 in gold and silver certificates and bonds. It also contained $5125 in gold.

A MORE careful scrutiny of the house turned up several thousand dollars more in securities. Voss admitted that he had previously discovered a similar iron box containing $88,000 in securities and had deposited them in a Davenport bank.

Secret Service agents have impounded the gold for the Government.

As soon as the discovery leaked out, the 17 relatives descended on the farm. They hired three attorneys to break the will and Voss hired four to prevent them. On June 30 a hearing was held in the District Court and Louis Voss was required to give an accounting. He said that $203,500 in cash and securities and uncashed dividend checks had been turned up at that time. Since the land itself is worth at least $200 an acre, that would bring the total at least as high as $379,500; it is believed to be worth even more.

Three days later a group of contesting relatives petitioned the State Department of Health and the State Investigation Bureau to exhume Henry Iwers' body, which was buried in the family plot at Durant. The implication was that the Vosses had been responsible for his death—either owing to the fact that they had failed to care for him properly or that they had actually speeded the process by more violent means. But if these suspicions were in the minds of the relatives whom Henry Iwers had ignored, they weren't very well established, even in the jealous minds of the contestants. Two weeks later the plans

(Concluded on Page 7.)

What a VENOMOUS TONGUE Cost a London Society Girl

How Pamela Blake Was Forced to Pay Heavy Damages and Was Held Up as a Warning to the Scandal Mongers of the Fashionable West End.



Miss Pamela Blake, the defendant, who admitted making defamatory remarks about Lonsdale.



Miss Evelyn Wolseley, Mr. Lonsdale's former fiancee.



"MY DEAR!" *Cartoon commenting on the scandal mongers of Mayfair by H. M. Bateman, presented in an illustrated London paper.*

By a Special Correspondent of the Post-Dispatch Sunday Magazine

LONDON, England.

IT IS to the solemn and fact-probing majesty of the law, with all its publicity, that wealthy and socially prominent Britishers are now turning to protect themselves against the so-called "Poison Whisperer" of Mayfair. The young creatures of London's famous social corral who believe that, because of family background and money, they are privileged to utter "in confidence" the most dreadful and disgusting charges against people, may no longer expect to escape legal chastisement for their gossipy indiscretions.

In the High Court of Justice, King's Bench Division, before Lord Chief Justice Hewart and a special jury the other day, a slander action, Lonsdale versus Blake, resulted not only in a verdict for the plaintiff, but also made it quite plain that Britishers need no longer fear the more venomous tongues of Mayfair.

In the above listed case, the jury awarded John Christopher Mainwaring Lonsdale, of The Further House, Wimborne, Dorset, a prominent figure of London's banking world, $2500 damages.

The woman indirectly responsible for the crashing of the banker's romance, and against whom the damages were assessed in the slander action, was Miss Pamela Blake, 20-year-old daughter of Lady Twysden, of Nea House, Highcliffe, Hants. While the youthful socialite of Mayfair did not defend the suit, she was forced to appear in court, where she was subjected to a scathing denunciation almost without parallel in the annals of British jurisprudence.

In addressing the jury, Lord Chief Justice Hewart spoke plainly. He said:

"The defendant admitted that on two separate occasions to different persons she had used words which unmistakably declared that the plaintiff was suffering from a disease.

"Anything more disgraceful, more disgusting, or more repulsive it would be difficult to imagine, and it was now admitted that there was not a word of truth in the statements.

"Nothing could be more injurious or reckless, and nothing could be more abominable.

"If the plaintiff had been minded to treat the matter in the way in which he was entitled to treat it, he could have had at their hands heavy damages, which might well have been aggravated by the fact that at the outset there was a disinclination on the part of the defendant to admit that the words were false.

"There was not a word of truth in the imputations. A sum should be awarded which would make it plain to everybody that these were slanders for which there was not the slightest foundation."

In opening the case for Mr. Lonsdale, the eminent British pleader, Norman Birkett, K. C., explained that the action was brought not for the purpose of gaining heavy damages, but rather for the silencing of a poison whisper which the wealthy and socially prominent Miss Blake had started on its rounds through London. He told the jury that for many reasons he was very sorry that they were to be troubled with the case. Painful though it might be, he thought they would agree the course Mr. Lonsdale had taken was the only one open to him.

In truth and in fact the case was completely undefended.

Plaintiff's counsel pointed out that Mr. Lonsdale, for all his youth, enjoyed quite a responsible position in the London banking world, being the chief assistant secretary of the International Exchange and Clearing Corporation, and was also interested in film production. His reputation and good name were of great importance to him.

Miss Blake had made monstrously slanderous statements about Mr. Lonsdale. She had said he was suffering from a disease which, under ordinarily decent circumstances, would preclude his marriage, and that, if any girl took him for a husband, any children born of such a union would bear the stigma of their father's sin. Continuing Mr. Birkett said that at first Miss Blake was inclined to take the line that what she had stated was true. Mr. Lonsdale was therefore compelled to institute legal proceedings. A writ was issued, and an appearance entered by Miss Blake's mother, Lady Twysden, widow of Sir Roger Twysden, formerly the wife of Commander W. R. Blake, of the Royal Navy, from whom she had been divorced.

Aside from "entering an appearance, for Miss Blake, no further steps were taken by way of defense. On the contrary, when the statement of claim was delivered, a letter was received from Joynson-Hicks and Company, Miss Blake's solicitors, saying she desired to express her sincere regrets.

"The slanders uttered on those two days have gone a good deal further than the immediate circle of Mayfair and Belgravia," added Mr. Birkett. "You know from your experience of life how the poisonous whisper spreads and grows, and you can never overtake it.

"Mr. Lonsdale says, 'I cannot compromise now, because I cannot be certain that people will not say that there is something in Miss Blake's story.' Thus arose his desire to be vindicated by a jury. So he comes here to get his good name established in open court, so that this poison shall be repressed."

MR. G. O. SLADE, counsel for Miss Blake, stated he desired at once to make admissions that would save the necessity of calling the witnesses ready to testify in behalf of Mr. Lonsdale. The witnesses were the two girls to whom Miss Blake had "in confidence" made the slanderous statements concerning the young London financier.

Mr. Lonsdale then went into the witness box and formally denied that there was any truth in the allegations. He was fortified with a number of certificates of medical examination from eminent London specialists, attesting the truth of his statements.

Counsel for Miss Blake remarked that the girl now admitted there was absolutely no truth in her statements. Her solicitors, Joynson-Hicks and Company, Attorney Slade observed, at once saw the gravity of the case, and on April 17 they wrote to Mr. Lonsdale's solicitors:

"Miss Blake desires us to express her very sincere regret that at the night club and hotel in question she would have been led into making the statement, which she is quite ready to accept from your client to be entirely untrue.

"She desires through us to convey to her client her unqualified apology for having done so, and for any pain which her words may have caused him.

"She is also prepared to do whatever lies in her power to put the matter right, and with this end in view is agreeable to signing in proper form any apology and withdrawal which you may think fit which your client can show to persons acquainted with the statements she made.

"I ask you to bear in mind," continued Counsel Slade, "that this girl is only 20, and, however much one regrets that she should publish such slanders, you cannot expect a person of that age to have the restraint and wisdom of people of more advanced age."

Then came Lord Hewart's summing up.

In assessing the damages, the jury was cautioned by the Lord Chief Justice that it must steer a middle course. The danger of awarding small damages, notwithstanding the magnanimous course that Mr. Lonsdale had taken, might be that in circles where all the facts were not completely known the amount might be misunderstood and a false impression created.

Therefore the jury might think it right for the purpose of vindicating the character of Mr. Lonsdale to award him a sum so substantial in character as would make it plain to everyone that this was a wicked slander which had not the slightest foundation in fact.

Replying to a juryman, the Lord Chief Justice said it was irrelevant for them to consider the income of Miss Blake.

In addition to the $2500 damages awarded to him, the jury also ordered Miss Blake to pay Mr. Lonsdale the entire costs of his action. This last amounted to 3200 pounds or approximately $16,000. Of course, the gossipy Mayfair socialite, or rather her titled mother, had also her own lawyers to pay. Their fee, according to the most conservative estimate, must have amounted to not less than $7500.

So, just for the doubtful pleasure of a little venomous gossip, Miss Blake had to pay a grand total of $26,000, and suffer an editorial onslaught by the newspapers of England, in which she was flayed as a "cruel and vicious assassin of character." The preachers and the soap box orators in Hyde Park also had a good deal to say about the case. The Rev. W. Edmondson Jones, of the Church of the Holy Cross, Blackpool, said that "St. Paul, who looked on the tongues as one of the chief weapons of Satan, was right, and that if he came to London today he would find that of all the social sins scandal-mongering topped the list."

James Douglas, famous British publicist, in a lengthy news article, wrote that the young girls of Mayfair all had their "minds corrupted and polluted by the foul pathology of sex." He added that with "every sip of every cocktail a reputation is destroyed by some society girl."

Some of the artists of the swank society weeklies have also taken a fling at the gossips of Mayfair, as a result of the sensational Lonsdale-Blake slander suit.

A "Hyde Park shouter," taking for his theme the "Sins of Mayfair," said that it would be an excellent idea for London to raze all the statues, glorifying the virtues of the historic characters of Britain, and erect a huge monument, such as they have on a smaller scale in Mulhouse, France, symbolizing an ancient and modern vice, scandal-mongering.

The anti-gossip stone referred to by the Hyde Park shouter hangs outside the Mulhouse City Hall. Carved in the stone is a woman sticking out her tongue.

After the action ended in his favor, Mr. Lonsdale stated:

"Now that my name has been vindicated, I can hold my head high again. When this gossip began to circulate I hardly knew which way to turn.

"My whole business and career in the city (London's financial center) depend on my being in personal contact with people, and I felt that I was a ruined man unless the lie was scotched.

"It was among business people and chance social acquaintances that the slander began to spread.

"When I went to any social gathering, I felt my name was being bandied about behind my back, and it became unbearable.

"More poisonous gossip goes on in Mayfair than in the average English village. I hope the result of this case will help to put an end to it.

"THERE is too much loose talk about other people going on in Mayfair. Reputations are ruined by the lightest whisper or innuendo, which grows alarmingly as it is passed on.

"There is no doubt that in Mayfair there are people who have nothing to do to occupy their minds, and who indulge in idle gossip—perhaps with no ill-intent—but which might spell disaster for many people."

An incident of the case which has caused almost as much discussion as the slander suit itself was the fact that during the course of the action Mr. Lonsdale became engaged to Miss Evelyn Wolseley, a beautiful and wealthy young girl of a prominent family who broke the engagement as soon as the trial was over.

Both she and her fiance said the this action had been taken by mutual agreement and she further illuminated the situation by explaining:

"I knew John was innocent of all the nasty things that were being said about him, and I was determined to clear his name. He knew nothing of these beastly rumors until I told him, and we immediately started to trace them to their source.

"I believed John so completely that when he proposed to me after he had started the action I accepted, knowing full well his honor would be vindicated in the courts.

"It is unfortunately true that Mayfair is a hive of gossip, much of which is scandalous, and the only way to put an end to such scandal-mongering is to hail the author of the slander into open court.

"As for the cancellation of our engagement I can only say that it was broken off by mutual consent. I cannot make my reasons public at the moment. Mr. Lonsdale and I will continue to be the best of friends. We shall meet just as usual.

"My parents entirely agree with the course I have taken. Mr. Lonsdale will still be a welcome visitor to Whitmoor House."



J. C. M. Lonsdale.

SKETCHES FROM LIFE

High Lights on Unusual Personalities

LAWRENCE SAINT
DR. HARVEY NININGER

The STAINED GLASS ARTIST who searched through SEVEN CENTURIES for his tools



WASHINGTON, D. C. "T WILL last but a moment, even in those who feel it—that touch of reverence, of mingled awe and pleasure, as worshippers see the play of light in stained glass windows at the National Cathedral in Washington. The source of that inner stir will hardly be apparent. It may lie beyond the visible something extra in sensitiveness to the change of light, in mellowness of color, integrity of design. It may be that the man who made them felt it, too, and that extra something is only a tool to pass it on. The moment may be remembered, or, for many, it may almost certainly never come. But into that moment has gone 40 years of one man's life, and that extra something was born long ago in the dreams of Lawrence Saint, newsboy.

Large dreams alone would have made him different only in subject matter from any boy, and without something more he might have gone on peddling papers forever. And that, presumably, was not the pleasant inner stir of the spectator, a thing complete in itself, but the rude upheaval in the artist, which leaves him feeling but half a man until he has passed it on. It is all over again, but with a difference, the legend of the great heap where all the truths in the world lie higgeldy-piggeldy. The little man picks up his little truth, and bundles it tightly against the cold, and hugs it to his bosom—and weightily it lines his brow and clouds his eyes and bends his back until he lays it down. It is so with the artist—until he strips it bare and sets it up. Something like that, probably, has sent Lawrence Saint over half the world and through seven centuries in search of his tools, and it has made him different from any artist alive in his field.

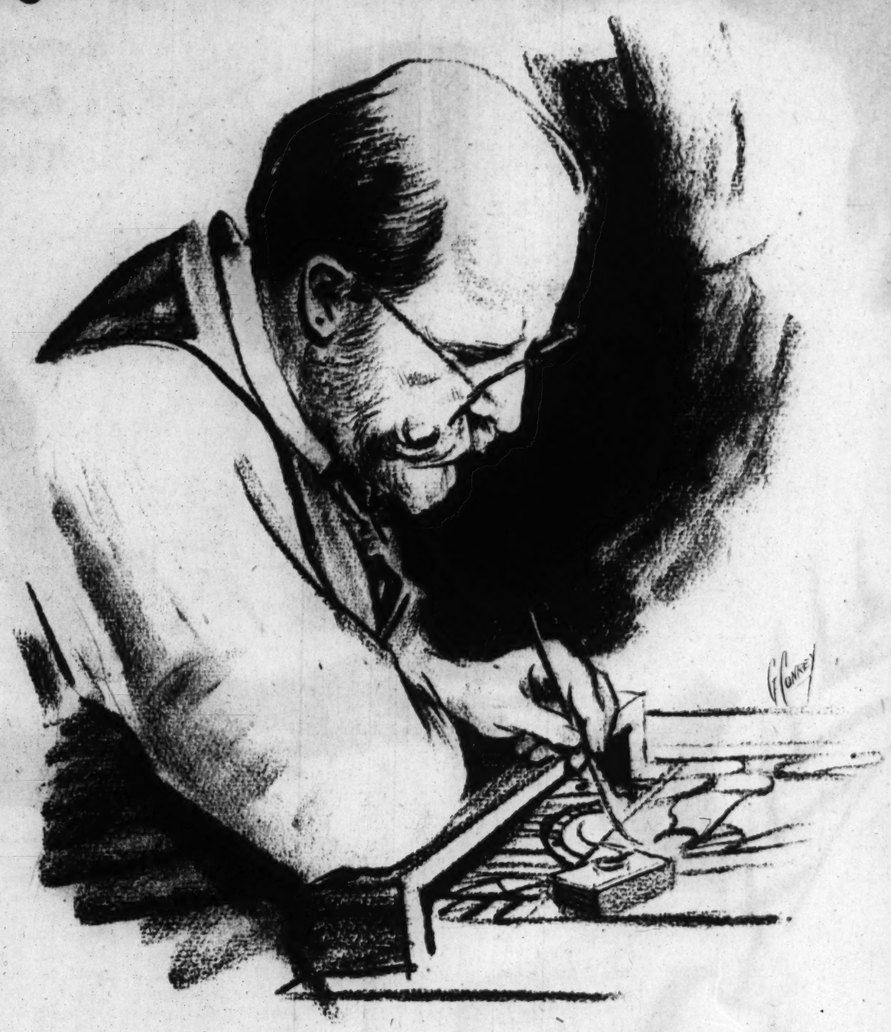
Lawrence Saint is said to be the only man in the field who does everything for himself from the mixing of his pigments to the manufacture of his glass. He has spent years of study in old cathedrals and medieval libraries to see what the masters had to say, how they said it and what they had to say it with. He has devised 1258 formulas for stained glass, including 300 blues and a striated ruby of which he is particularly proud. And he feels that 75 per cent of his own formulas will stand comparison with those of the Middle Ages.

The open 25 per cent is significant. The work is incomplete. Of course, it will never be complete. Probably he will knock over one or another in the 75 per cent, to supplant it with something nearer the unattainable best. and it is worth noting, too, that they are all his own.

But Saint's father, 40 years ago, would much rather have had him keep on peddling papers. His father, Joseph Alexander Saint, knew all about it. He was an artist himself. In his eighties, he still is.

At 14, Lawrence Bradford Saint got a better job. He went to work in his home town, Sharpsburg, Pennsylvania, for a wall paper firm, 11 to 14 hours a day, for three whole dollars a week and a chance to study color harmonies. Between times, he began to draw. The drawings got him the chance of an apprenticeship to a stained glass artist. His father minced no words, but, when the artist agreed to meet the wall paper salary, J. A., with what forebodings the record fails to show, agreed to let the boy take the first step on the long road.

It led to a study of the opalescent system invented by L. C. Tiffany and John La Forge, who, for their time, were the masters in this country.



Lawrence Saint.

But Saint was not satisfied. He looked further—first to a course in portrait painting at Pennsylvania Academy of Fine Arts, and then, with the award of a European fellowship, to the cathedrals and the libraries of Europe.

The windows of Sainte Chappelle in Paris, he says, convinced him that he must get to the roots of every phase of the art if it took all his life—and he suspected that it probably would.

No glass he could buy would touch the exquisite hand-blown glass of the twelfth and thirteenth centuries. So from the cathedral windows, famous through the world, Saint looked further, to the sometimes quite unknown working notes of the men who had made them.

Home again, he started to make his own glass, beginning with a formula of Theophilus, the twelfth century monk who really started things in stained glass. Of the Tiffany-La Forge windows, Saint said: "The color was anemic." Of the ancient cathedral works, "The colors were never raw or garish or unpleasant. They were soft and poetic and beautiful, like the lovely colors of apples and banana skins and Tokay grapes, the sky and autumn leaves and old lace." Of his own first attempt, "Green molasses!"

So he looked further, through all the musty literature, into every device his own imagination could conceive. When an old formula suggested egg youlk ground down with tender fig shoots, he found no tender fig shoots in the Pennsylvania hills, but substituted hollyhock, tomato vine and calendula, and then, with portulaca, got the desired effect.

He still makes all his own glass, with a furnace of his own invention, mixes his own pigments, applies his own designs with a receptacle made of a thimble set in wood and a brush so fine that the point is hardly visible. In his studio, at Huntingdon Valley, Pennsylvania, are hundreds of bits of colored glass to represent gradations of shade or texture insensible to the eye of the uninitiated. To him there is a vast gap between the bit labaled "tonal green warm medium" and "neutral green slightly cool."

The formula for his striated ruby covers eight typed pages, and yet, he says, is far from fool-proof. And recently, when he completed the Hildrup Memorial Windows in the National Cathedral, he had discarded 700 finished pieces because somehow—imperceptibly so far as lay observers were concerned—they disturbed his cherished harmony.

Into those nine-foot windows, begun in January of last year, went 2850 pieces of glass. The most casual observers note their remarkbaly sensitive response to the changes of light outside. Saint has designed seven other windows in the cathedral, and completed the 26-foot north rose transept window with 9000 pieces of glass.

THE Episcopal cathedral conceived by George Washington and chartered in 1893, is being built on Mount Saint Alban, 400 feet above the city of Washington. It is to provide standing room for 27,000 persons and to cost, with grounds and landscaping, $30,000,000, of which $5,000,000 so far has gone into the building. President McKinley spoke at the dedication of a peace cross in the cathedral close, Theodore Roosevelt delivered an address at the laying of the cornerstone in 1907, and Woodrow Wilson is buried there.

Before its stained glass work was placed under Saint's direction, he had designed and painted windows at Bryn Athyn Cathedral, near his home. He has works in Victoria and Albert Museum in London and the Carnegie Institute at Pitsburgh.

Colors in the glass itself, enamels painted on the glass and fused with it, and even the pattern of lead which joins the pieces are integral to the design. Saint draws his own cartoons, lays out the hundreds of numbered pieces, paints each with its alloted fragment of design and fits them into the ultimate scheme.

His home, studio and glass house are all of a piece at Huntingdon Valley, if not quite in the same building. He married Katharine Wright Proctor of Wyncote, Pennsylvania, in 1910. His oldest son, 24, made some of the sky blue glass for a set of Washington Cathedral finger bowls and bud vases recently presented to Mrs. Franklin D. Roosevelt. Two others have begun to help Saint in his studio. A fourth, 11, is still selling papers.

HE CHASES FALLING STARS



"GO AND CATCH a falling star," one of the famous first lines in English poetry, was John Donne's metaphor for "Attempt the impossible." Few people have knowingly accepted the challenge. For although it is estimated that 20,000,000 meteors enter the earth's atmosphere every day, the vast majority of these are supposed to be only about one-tenth of an inch in diameter and only an infinitesimal proportion ever strike the earth. According to a recent edition of the Encyclopedia Britannica only about 10 meteorites (fallen meteors) are found in all parts of the world each year and less than two dozen are known to have been found in the British Isles. Despite such tales as that of a Crawfordsville, Indiana, mechanic who had the hood of his moving car pierced by an unseen missile in 1930, or that of a Spanish villager whose house was destroyed by a falling "column of smoke" in 1934, meteorites constituted a negligible danger. Since they are more elusive than will-o'-the-whisps, most people are content to ignore them save when, on brilliant starry nights, they can admire their spasmodic celestial fireworks from the luxury of an open terrace in the country. People have known of their existence for at least 26 centuries, yet nothing was actually known about them until 100 years ago.

"Go and catch a falling star," might be a good heraldic motto for Dr. Harvery Harlow Nininger, who says he is "practically immune to anything like discouragement." Nininger, curator of meteorites at the Colorado Museum of Natural History, Denver, is one of the few world authorities on the subject. He is the owner of the largest private collection in the world. He is the only man who makes a living by seeking fallen meteors and selling them to museums. Yet he found his vocation only a dozen years ago and spends only half of each year hunting. If finding a meteorite is one of the rarest experiences, trailing one that has been seen in flight is even rarer. Yet that is Dr. Nininger's method and he has made it a successful one.

He is in the East now, tracking down fragments of the sensational bolide which threw the citizens of New Jersey into such a panic last March when it thundered across the horizon at about three o'clock one morning. Bolides are meteors of exceptional size and brilliance, usually described as being "big as a full moon." They ordinarily cause a dull thundering rumble, then a roar like the hiss of a huge shell. This one was so brilliant that observers, doubtless surprised into exaggeration, described it as "turning night into noonday brightness." A patrolman in Ocean Township said graphically that "It got so light you could pick up a pin on the road." Windows rattled. People were jolted out of their sleep and ran to the phone to find out where the explosion was.

AS A matter of fact the meteor may have exploded; they often do. The only trouble is that no one could agree on the direction in which it disappeared. Had Dr. Nininger been on the spot, he would have taken an accurate sighting, using whatever landmarks were available, then plotted a line on the map to determine where it had gone. Since he wasn't and didn't, he is making hundreds of interviews, checking up on reports, asking questions.

Some of the fragments of this bolide were found within a week after the apparition and one, which smashed a hole through a garage at Red Bank, was authenticated as a meteoric relic by Rutgers University scientists. Several other pieces, one of them weighing eight pounds, another 25, were also likely specimens. In every case the authenticity of a meteorite must be established by an expert; frequently excited laymen come to the curator with bits of cinder or even paving stone. In this case the amount of research involved will be extremely extensive, since the bolide was visible from Yonkers, New York, to Lawrenceville, Virginia. An airplane pilot was certain he saw the ball of fire disappear into the earth at the latter point. Others are equally convinced that it vanished over the Atlantic Ocean.

But as a large proportion of those who saw it confused the incident with doomsday and were frightened out of their wits, accurate testimony is hard to come by.



Dr. Harvey Nininger.

Yet this is the kind of problem Dr. Nininger loves to tackle. He was 36 years old when he gave up a perfectly good job as professor of biology at McPherson (Kansas) College in order to confine himself to such wild goose chases. When he started his first hunt in 1923, he knew practically nothing about the subject. Everything meteoric he knows now has been learned since that November evening when he was standing in a McPherson street chatting with a colleague and gazing idly at the sky. A brilliant meteor flashed across the horizon. Dr. Nininger was on its track instantly, a hound that has scented his fox. "I'm going to get that star," he announced. And he succeeded, though the search occupied 11 months and all the space the editor of the Wichita Eagle could spare for letters on the subject. Dr. Nininger even went so far as to travel around the country lecturing to high school students and asking farmers for assistance. And finally a farmer plowing for his winter wheat at Coldwater, 150 miles away, found what Dr. Nininger believes is the same stone. A few years later he performed a far more remarkable feat of accurate reckoning.

The second incident occurred at Paragould, Arkansas. By this time the former biology professor was a confirmed star catcher. His sighting was so accurate that when the 820-pound meteorite was located a month later at the bottom of an eight-foot pit in the middle of a pasture, the field where it was found was transsected by the line he had drawn. It had been seen in three states and was so brilliant over St. Louis that observers mistook it for a burning airplane.

More out of prudence than out of generosity, Dr. Nininger insists on paying for every meteor he locates. His price is $1 a pound—a rather considerable outlay when one considers that most farmers would be willing to get rid of big meteors by paying to have them hauled away. Often they don't believe that the rocks have any value, even when Nininger makes them an offer. After he has persuaded them of his sanity, they often try to raise the price of the find—even when they haven't done the locating themselves and couldn't have identified the meteoric origin of the rock in a thousand years. The expert gets a big kick out of paying a man $700 or $800 for a boulder that has dropped out of the sky, unbeknownst to the owner of the property on which it was found. But he knows that if he didn't insist on paying he might be sued later. The United States experimental laboratories in Washington had to defend such a suit in 1931.

And of course Dr. Nininger gets a fair profit when he has an opportunity to sell. The meteor he discovered in Paragould cost more than his regular price. Although it weighed only 820 pounds, the farmer who owned the land where it fell was paid $3600 for it. But Stanley Field purchased it three months later and donated it to the Field Museum in Chicago. Dr. Nininger is said to have made a very good deal out of it.

On another occasion a farmer who read about his standing offer brought him a chip from a heavy rock he had found on his place in Clovis, New Mexico. The whole piece weighed 68 pounds. Dr. Nininger inspected it, paid the $68 and took it away for a more careful examination. It turned out that the rock was loaded with gold.

This was a considerable rarity, however. It was the first example of a meteor containing gold. Usually the most precious metal in their composition is nickel—and not much of that. Several excessively rare minerals not found on earth have been found in meteors, but they are not valuable except scientifically, since their components can be put together readily in the laboratory.

Like most specialists in little-understood subjects that are popularly discussed, Dr. Nininger is a shade indignant about the general ignorance on his specialty. He wishes someone would turn over one of the press wire services to him for about six months so that he could enlist a little intelligent help from laymen. He would like to carry on a publicity campaign to convince people: (1) that meteors have no commercial value and don't contain jewels or precious metals in marketable quantities, (2) that they don't set fires when they strike, ordinarily being barely warm to the touch a moment after hitting the earth, (3) that they don't preserve their interplanetary speeds of eight to 50 miles per second after reaching the atmosphere, having been known to bounce on thin ice in one instance, and (4) that they are not omens of catastrophe, but eminently desirable scientific finds. Naturally the thing that intrigues him about them is the suggestive notion that they are the only substances that reach the earth from the outer universe. He has never found two whose chemical composition was identical, although he is now finding that they do classify themselves into a few groups.

DR. NININGER, who has a wife and three children in Denver, has succeeded now in tracking down almost 50 meteorites and has sold specimens to Smithsonian Institution, Harvard University, and the Field Museum, as well as his own in Colorado.

The one he is after now will probably turn out to be one of the largest on record, he thinks, although he is certain it won't compare with the one that landed in Siberia in 1930, killing 130 reindeer and creating a good sized lake. Probably the most impressive one in existence, and one that contradicts Dr. Nininger's assertion that meteorites have no commercial value, is the one which fell at a point between Flagstaff and Winslow, Arizona, some seven centuries or more ago, burying itself in a crater 4000 feet long and 550 feet deep. That one, said to contain 10,000,000 tons of iron and nickel, is believed to be worth more than $800,000,000.

Dr. Nininger's idea of heaven would be an opportunity to witness the "procession" of 250 bolides which flew into the earth's orbit in 1913, each body as bright as the moon and roaring audibly across Canada southeastward to the Atlantic. Only one previous instance is recorded. That was in Cairo in 1029. Dr. Nininger is waiting.

CHEERS for ONE WIFE—Two Months in JAIL for ANOTHER

The Real Life Romance of a Romantic Tenor.



Diana Napier.





Richard Tauber.

By a Special Correspondent of the Post-Dispatch Sunday Magazine

LONDON, England.

THREE gentlemen who got together over in Chicago back in 1930 to form a new organization ought to hear about Richard Tauber. Possibly they have heard about him, or heard him, through phonograph records or international broadcasts or moving pictures or his American concerts as "the greatest living light opera tenor." But there's something else about this Austrian singer that should commend him for their membership—if not, indeed, for international president. The organization is the Alimony Club, and the thing about Tauber is this: On March 19, 1936, Tauber's former wife, who had hounded him for eight years—not counting anything that happened before their divorce—was judicially estopped from squeezing any more gravy out of his earnings and formally placed under two-month jail sentence for attempted extortion.

What brought her down on him in that final disastrous raid was, as might be expected, his announced intention to marry. That purpose, which seemed pretty hopeless for some months while Carlotta wallowed in sympathy as a discarded but never legally divorced wife — not to mention what then seemed new financial prospects—has now been carried out. The bride was Diana Napier of the British films, and so many fans cheered them at the door of the magistrate's office near London that they had to be rescued by police.

Tauber and Miss Napier, both of them stars, met in the films. A decade or so ago, Tauber was singing in occasional concerts in Vienna when he encountered Signora Carlotta Vanconti, a meeting fraught with possibilities which did not then seem to him lamentable. She was blonde, buxom, with a Milanese business man for a husband, on the one hand, and artistic interests on the other. Tauber, though he had not yet achived his large and occasionally somewhat hysterical folowing, was already famous.

BORN in Linz, Austria (the Bruckner Music Festival), son of a well-known actor, he lived in Berlin as a child and later at Wiesbaden, where, at 14, he made townspeople sit up and take notice at a concert when he conducted the "Egmont" overture. At 16 he turned out a one-act opera, "Expiation." At 19, he was turned down by the director of the Wiesbaden Opera Company, who let his version of the Turridu role in "Cavalleria"—He had memorized it in the hope of an audition—die unsung on the salubrious air. But at 20 he made his debut at Chemnitz as Tamino in "The Magic Flute," and forthwith won a five-year contract with the Dresden opera.

He weathered the war with its taboos and its general impoverishment of musical enterprises, and thereafter returned as often as he could to sing in Vienna, which had retained much of its old atmosphere if little of its spare change. There an actress, a mutual friend, introduced him to Signora Vanconti, who disposed of her husband in the Budapest divorce courts and became Frau Tauber in 1926.

Apparently there wasn't much to talk about until 1928, and then it was Frau Carlotta who did the talking. She said he had met another woman and coolly invoked the tradition of "artistic" freedom to live and love. Tauber countered with a plaint that she had tossed away an equally cool $8000 on a production of Lehar's "The Czarevitch" on the theory that she would get to sing its leading role. The last word—by Carlotta—was that it was really Tauber who had squandered the $8000 to gratify his ambition to conduct.

Carlotta got her divorce, plus $40,000, the Tauber town car, the Tauber villa and heaps of the Tauber jewelry.

That was enough until 1929. Several things, as may be recalled, happened in 1929. Some of them happened to Carlotta. In consequence, things began happening to Tauber.

It seemed that Tauber had met somebody, again. He was reported about to marry Mary Losef of the Vienna movies. They never did marry. But meantime Frau Carlotta had quite repaired any reverses she may have suffered in the depression.

She pointed out that Tauber was a citizen of Austria, and that hence his Berlin divorce would not enable him to marry in Vienna. Also, she made clear, she found it hard to withhold from her public a book dealing with her marriage in some detail.

Tauber obtained his Austrian divorce, at a cost of $100,000 in a lump and $700 a month, to continue for 10 years. The decree, as customary in the Viennese courts, was temporary, to be made final after two years upon application by either party.

Tauber forgot about Carlotta so earnestly—except for the monthly reminder—that he overlooked the joker in the decree. He was not unoccupied. He sang at the Drury Lane in London, invaded America with a spectacular first concert at New York Town Hall, starred in Viennese movies, came to London in 1934 to sing the lead in "My Heart's Desire" — and again, met somebody.

It was Diana Napier, then a girlish 17 to his hefty 42, a newcomer to the screen, but regarded with great expectations. The expectations were realized along two lines, not to say three. Miss Napier was applauded by fans and critics. She became engaged to Tauber, April 24, 1935. And the former wife was promptly heard from.

On July 13, Miss Napier accompanied Tauber to the resort town of Piestany, in the Czecho-Slovakian mountains, for a recital. An hour before the concert Tauber learned that a statuesque blonde had reserved two front row seats. It was, of course, Frau Tauber. Tauber, not sure what was up, but convinced it was nothing pleasant, called police. The two front row seats remained vacant, and next morning Tauber and Miss Napier departed for Italy, leaving the summer guests appreciative enough of his recital, but really grateful for his lively contribution to gossip.

THE flight to Italy may have been respite, but it was not escape. Carlotta Tauber served notice that this man, trotting all over Europe and about to marry a slip of a girl, had never obtained a permanent divorce. He was still husband, and the world could imagine how she felt.

While the world was suppressing its sobs, she let it be known to Tauber that she might feel different if he would bind himself to continue the $700 payments for her natural life, instead of heartlessly letting them drop in 1940.

It was a mistake. Despite Tauber's apparent inability to refuse a lady anything, he had wondered if he wasn't being pushed around a little. This last dig convinced him that nobody but a goose would continue to lay the golden egg. He retaliated with charges of blackmail and extortion.

On March 19, 1936, she was found guilty and paroled under two-month sentence. On May 14, Tauber obtained a divorce without a joker and with permanent freedom from alimony. On June 20, he and Miss Napier were married at St. Marylebone Town Hall, rescued the little flower girl from the admirers who waited on the steps, were themselves rescued by police.

And shortly before June 20, Miss Napier told a friend, with every evidence of assurance, "As my husband, Mr. Tauber will have to change."

A RAY MACHINE to KILL Operating Room GERMS

Dr. Deryl Hart's Invention for Disinfecting the Air.

By a Special Correspondent of the Post-Dispatch Sunday Magazine

DURHAM, North Carolina.



THE germ - shooters have turned to a new field. For decades they've been gunning for the diseases that take cover in drinking water, in milk, in meat and other foods, in the seen or unseen dirt on objects that come in contact with wounds and mucous membrane. Now they're shooting germs out of the air. And the weapon they do it with is a barrage of ultra-violet rays.

Old friends, those rays, for they're the "health rays" of natural sunlight as well as the "artificial sunlight" of mercury or carbon lamps. They're famous for the effect they have on the skin. That ultra-violet barrage—carefully measured, for too much is emphatically too much—stirs up skin cells to produce vitamin D, just as it stirs up leaf cells to produce the green chlorophyll. Vitamin D is praised for a shining list of virtues, and, beyond cavil, it does prevent rickets. But that is a matter of only polite interest to the germ-shooters.

What they like about it is that the ultra-violet barrage—kindly enough, except in excess, to the skin of animals and the leaves of plants—is deadly to hordes of microscopic plants and animals that cause disease and so go under the name of germs. That's one reason why homes visited by certain dreaded illnesses, which used to be fumigated with all sorts of smelly vapors, now are simply thrown open to sunlight and fresh air. That's why they can use mercury quartz lamps to lay down a protective barrage at the water intakes of swimming pools, and wipe out the germ navy creeping in for a raid on the swimmers. And that's why the ultra-violet lamp is the anti-aircraft gun they're setting up now against disease invasion from the air.

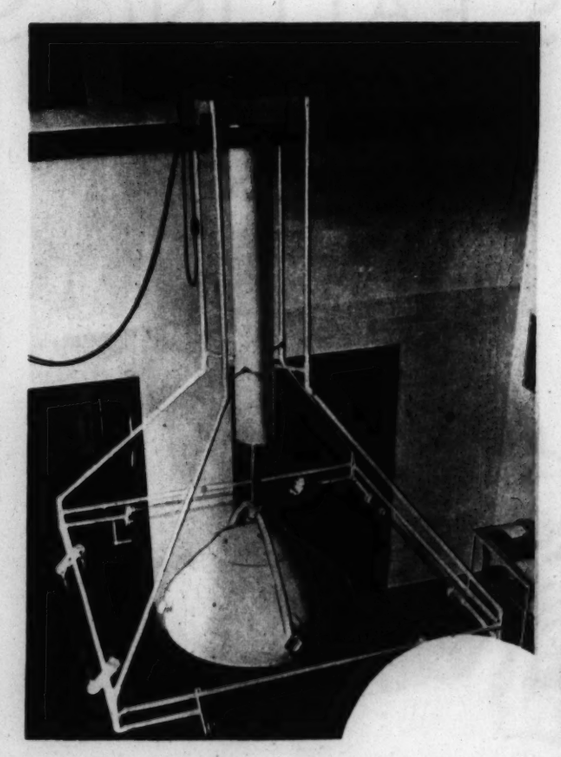
A few days ago it was W. F. Wells and H. W. Brown of Harvard School of Public Health who announced that they'd turned it, experimentally, on influenza virus in the air with 100 per cent results. And now it's Dr. Deryl Hart of Duke University in Durham who reports evidence that this ultra-violet artillery, set up in the operating room, makes post-operative infections gratifyingly scarce and recovery gratifyingly "uneventful."

The game that Dr. Hart was gunning for is a little different from the quarry of the Harvard scientists. They were after just one thing, the virus which gets into the nose and throat of unsuspecting persons who, in a few days, come down with influenza. In their experiment, this virus was not found to remain alive and deadly in the air for more than one hour.

IF THAT were Dr. Hart's game, the white-masked garb of the operating room would just about take care of it. But he was after something quite different. With all the hospital devices for ridding everything but the air of germs, infections after operation are not yet unknown. Germs of families capable, if they get the right sort of chance, of causing infections, are common in the air as well as on any common object, and Dr. Hart figured those in the air might be about as numerous in an operating room, busy much and sometimes all of the way round the 24 hours, as anywhere else.

He wasn't the first surgeon to think of that. It began with Joseph Lister, 67 years ago. But Lister did not have that ultra-modern weapon, the ultra-violet lamp. So he became the founder of anti-septic surgery, the technique of freeing the wound from contamination by antiseptics, as distinguished from aseptic surgery, the technique of keeping it free of contact with anything which might contaminate it, and in 1887 Lister concluded that the air, as a possible source of infection, could be disregarded.

When Lister began his career in Scotland, the fatality rate in operations was terrific. One authority says half the patients died, though the surgeons wisely limited themselves to attempting to repair injuries and one or two minor operations. There was serious talk of burning all the hospitals, for that seemed the only way to rid them of gangrene.



One of the lamps which surround the lighting fixture in the operating room at Duke hospital and give off germ-killing rays in the air above the recumbent patient.

This was the period when Pasteur was at the beginning of his epoch-making discovery of the part played by bacteria in causing disease.

Reading reports of Pasteur's early experiments on fermentation of wine gave Lister the idea for his first attack on hospital gangrene. Air came in contact with wounds, and if something in the air could cause fermentation of the grape juice, as Pasteur reported, perhaps it could also cause the rotting of human flesh which surgeons saw all around them.

The idea was strengthened by the fact that simple fractures, in which the bone was broken, but there was no flesh wound—and no contact of the bone with air—healed rapidly. The

(Concluded on next page.)



Dr. Hart and his assistants in their operating room costumes designed to protect themselves against burns by the germ-killing rays.

'DEFYING the LAW of GRAVITY'

(Continued from Page 2.)

then put back and the sides let down. Pat and I could see, through the thin wall of the tent, Subbayah still suspended in the air. After about a minute he appeared to sway and then very slowly began to descend, still in a horizontal position. He took about five minutes to move from the top of the stick to the ground, a distance of about three feet. Evidently we were not meant to see this part of the performance, or it would all have been done in the open. The performer, whilst he is in a state of mental and bodily abstraction, is under a trance or stupor and becomes stiff as in the state of rigor mortis.

When Subbayah was back on the ground his assistants carried him over to where we were sitting and asked if we would try to bend his limbs. Even with the assistance of three coolies we were unable to do so. It was only after Subbayah had been massaged for five minutes and had cold water poured over his head and down his throat that he returned to normal. This performance is entirely physical and cannot be attributed to what is termed the 'supernatural' mysteries of the East. An Indian friend of mine, who has spent most of his life on pilgrimages throughout India, explained how the body is controlled after years of practicing this particular branch of Yoga. His terms were those used in ordinary medical practice. My Indian friend has practiced only the lesser exercises of Yoga, so he may not be representative of the thought of the whole. It is a fascinating theory as he explained it, and shows that breath control is one of the principal practices in Yoga. The greatest object of all true Yogis is to have such complete hold over mind and body that they are able to cut adrift from this world and concentrate on the spiritual life to the exclusion of all else. . . . The first lessons of Yogaism are to attain perfect bodily health. . . . Yogaism is the result of experiences in mind and body dating back several thousand years."

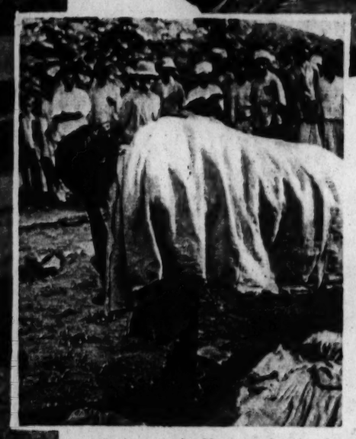
At the beginning of his performance, the Yogi wraps himself in white cloth.

A head-to-feet view of the Yogi apparently without support except for the stick on which his hand is resting.





A front view of the Yogi, showing the stick in detail.



A view of the Yogi in the air after removal of the tent.

GERMANY'S NEW SYSTEM of AUTOMOBILE SUPERHIGHWAYS

(Continued from Page 1.)

domain—in other words he could condemn any property he wanted for the right of way. It has been said that the comparatively low construction cost is also based on an unpleasant aspect. The labor used is all drawn from the ranks of the unemployed and their wages are said to be "cruelly low."

But aside from these considerations it must be admitted that the roads represent the finest fruits of six years' intensive research in every part of the civilized world and that they are an almost unexampled combination of safety, efficacy and beauty.

And if the cost is ever liquidated and the roads are thrown open to the public toll-free these factors may be of tremendous advantage to the people of Germany. More people have been killed and maimed on America's highways than in all of her wars. Germany has only about one car for every 250 in this country, yet her accident fatality rate is 50.2 for every 10,000 cars on the road, while that of the United States is only 12.3.

If prosperity and more automobiles should ever come to Germany, the death rate might be appalling. Such highways as the Reichsautobahn may be reasonably considered the best possible preventive for wholesale motoring tragedies.

The ECCENTRIC IWERS BROTHERS and THEIR BURIED TREASURE

(Continued from Page 3.)

for an autopsy were dropped when the litigants refused to pay the costs of the operation.

Meanwhile Mrs. William Duge, Mrs. Voss' sister, became disgusted with the whole procedure. "She was the only one of the cousins," she said in reference to her sister, the heiress, "who ever did anything for them, and she should get the money. There is a fat goose to pluck and all the other cousins are out to pluck it." But Mrs. Duge's husband, who had been appointed a co-administrator of the estate, couldn't see it that way. He said he was out to look after the interests of the other cousins. He wasn't encouraging his wife to try to break the will, he said, but he wanted to see that those who wanted to break the will got fair treatment.

Mrs. Duge charged that her cousins had used trickery and coercion in order to get Mrs. Henry Soehren, the 96-yer-old aunt, to sign the petition for a review of the will. Their reply was a flat denial and a move to investigate Voss's bank account—another aspersion on his honesty as administrator.

Badgered and harassed by all this, the Vosses settled down on the Iwers farm and prepared to defend themselves by force if necessary. When contesting relatives appeared to continue the treasure hunt, Voss warned them off the place.

The suit which has been filed by the slighted cousins declares that Henry Iwers was of unsound mind, that the Vosses used undue pressure to get themselves named beneficiaries and that Henry didn't realize how large his fortune was and didn't understand the implication of the will he had signed.

Voss considers these charges absurd and based on ignorance of Henry Iwers' personal peculiarities and his shrewdness. "Anybody who thinks he can prove the Iwers boys crazy," he said, "is crazy himself. They built this house themselves, did the carpenter work and even the plastering. They even installed the fixtures, many of which they made themselves. They were a little old-fashioned about wanting to keep a lot of money on the place—even John, who was president of the Sunbury Bank. But they were smart. They didn't have hardly any money around the house and in the safes. Most of it was hidden in corrugated iron buildings where there was little chance of fire and where nobody would find it in a million years.

"The boys knew what they were doing," he concluded. "They worked hard and minded their own business and they were honest with everybody."

He pointed to a stack of magazines piled against the wall of Henry Iwers' bedroom. Most of them were mechanical periodicals of a popular sort. But on the top of the heap was a book. It was entitled, "Formulas for Making Money, Or 1059 Ways for Starting a Successful Business at Home."

A Ray Machine to Kill Germs

(Continued from preceding page.)

bone could be set and splinted and in time grew together again and the paitent was as well as ever. If the broken ends of bone cut through the flesh, however, it was quite another story. In about half of these cases, inflammation set in, followed by pus, fever and death.

Lister determined to try to kill whatever it was in the air which caused inflammation and pus in wounds. When the next compound fracture was brought to the operating room, he carefully painted the ends of the broken bone and the flesh surrounding it with carbolic acid. That was before the germ-killing properties of carbolic acid were known, but Lister had heard that carbolic acid was being successfully used in Carlisle to destroy the odor from the town's sewage system.

The first case was a tragic disappointment—the patient died in spite of the new treatment. Undaunted, Lister tried again, the second time with success. After a few such successes, Lister had carbolic acid sprayed into the air from what was called a "donkey engine" while he was operating. It was that spray, famous for 20 years, which he abandoned in 1887, on the conclusion that the defense reactions of the blood were adequate to repel bacterial invasion from the air.

Dr. Hart's ray machine may be considered a scientific descendant of Lister's carbolic acid spray. The air above the operating table at Duke Hospital is ultra-violet, sprayed with rays that kill bacteria—harmful and otherwise.

The ultra-violet rays that do this job are the babies of the family, from 2700 Angstrom units down. Eight tubular lamps, two on each side, are ranged about the lighting appartus that hangs directly above the operating table.

While operating under the rays, Dr. Hart and his assistants wear a get-up that looks not unlike the traditional costume of the Ku Klux Klan. This is because the rays do have some sunburning effect. The patient, of course, is not exposed to the rays for as long as the operating "team," members of which may work under the radiation all day, and the patient is pretty well proctected.

In the laboratory, a filtered suspension of commonly found germs was sprayed on a plate of culture medium and exposed to the rays at a distance of five feet. After 60 seconds, all the germs were dead. Plates sprayed with unfiltered suspensions, containing more of the germs, were exposed at the same distance and within five minutes all the germs had been destroyed.

WOUNDS in animals were exposed to the rays for periods varying from half an hour to an hour and a half. No damage was apparent; in fact, healing seemed to be more rapid than in the control animals not exposed to the rays. This same favorable effect of producing more rapid healing of wounds was noted when Dr. Hart started operating on patients under the rays.

"Operating room infections, which were fairly common before these tubes were installed, practically disappeared," Dr. Hart reported to Modern Hospital.

After the operation there was less rise in temperature, patients had less pain, their general condition improved rapidly, and their stay in the hospital was shortened.



THE NEW ZIP Odorless Cream-



HAIR REMOVER

ACTUALLY GETS *RID* OF UNWANTED HAIR

Amazing! This latest hair remover eliminates every trace of hair. You will marvel in seeing how quickly it works. It can be used as freely on the face as on the arms and legs—it is so bland, so pure. Remember, no sulphides; no caustics. That is why it is so white and delightful.

- No Odors
- No Sulphides
- Easy to Use



This new ODORLESS ZIP Facial Hair Remover is sold at leading stores, including:

Famous-Barr Co.
Stix, Baer & Fuller
Scruggs-Vandervoort-Barney
Walgreen's

If you have a special problem on superfluous hair, write to me at my Salon.

Madame Berthé, Specialist, 568 Fifth Ave., New York

Also, TO STOP perspiration annoyance, use ZIP Cream Deodorant

NEW GLARE-PROOF POWDER SHADES

Flatter you in hard blazing light



The full glare of the summer sun throws a hard light on your skin.



New "Sunlight" shades catch only the sun's softest rays—flatter you!

soften the sun's glare on your skin

STRONG sunlight is hard on your looks—It sharpens every little fault . . . and casts dark, unbecoming shadows where it is not lighting up your faults. It's the harder rays of the sun that do this. Now, Pond's "glare-proof" Sunlight shades catch only the softer rays of the sun—soften its glare on your face. You're lovely with them, no matter how strong the glare. New shades—away from the dark, deadening "sun-tan" powders. Flattering with every shade of tan!



MONEY-BACK TRIAL—Try Pond's Sunlight shade (Light or Dark). If you do not find it more flattering than ordinary sun-tan shades, send us back the box and we will refund purchase price plus postage. Pond's, Clinton, Conn.

POND'S "SUNLIGHT" SHADES
Light, Dark. Low Prices. Glass jars, 35¢, 70¢. New big boxes, 10¢, 20¢.

Copyright, 1936, Pond's Extract Company

MUNY OPERA DRESSOGRAPHS



GIL LAMB, one of the Municipal Opera stars who will appear in this space during the Forest Park season, was born in Minneapolis, Minnesota. He began his career at the age of 19 as a musician. Later, he found he could dance and for a time combined the two. Now, apparently, dancing has won out. He has appeared in vaudeville in America and Europe.

Accompanying Mr. Lamb are three costumes he wears in Municipal Opera shows. Cut out the star and paste on cardboard. Then cut out the costumes. Now dress him in his proper outfits, being careful to assemble each costume correctly. The three costumes shown here are worn by the actor in the following productions: "The Red Mill," in which he wears a plaid coat; "The Merry Widow," and "Sons O' Guns," and in this show he wears a modern soldier's uniform.

Gil Lamb

Next week: Albert Mahler.

(Copyright by the St. Louis Post-Dispatch.)



HICKORY HOLLOW FOLKS

And The Things They Do

By WALTER QUERMANN

THE TRAMP

THE CHARACTERS

O. HUM—A lazy, shiftless opossum.
BUNGALOW BEN—An impoverished turtle.

Jittery John, the mouse Mayor of Hickory Hollow, has been forced by Hermit Harry, the hateful old lone wolf, to pass such dreadful laws that everyone moved away from the Hollow. That is, everyone except O. Hum. Living conditions for him have greatly improved. There are so many vacant houses that he has no trouble at all finding a place to sleep, and then, too, very often he finds something in these houses that the former owner left behind. He was sleeping in one of the houses today, when he was awakened by someone knocking at the gate in front of the house. He slowly got up and looked out of the door. There stood an old tramp turtle. O. Hum is very much surprised to see him and we see the opossum staring at his visitor as

THE PLAY BEGINS

TOM TURTLE—Please, mister, can you spare a little something for a poor old turtle who lost everything he had when the new Mayor went into office?

O. HUM—*(To himself.)* Gosh, this fellow is stealing my stuff. I'm the one who usually does the begging. I think I'll have some fun with him. *(Then, turning to the turtle.)* You think you are bad off, but just wait until you have heard my story. *(And the lazy opossum tells a tale of woe, the like of which has never been told before. He cries, he turns his pockets inside out to prove that he hasn't a thing. And, after a while, he makes the turtle feel so bad that the poor old turtle cries, too. After crying for a while the turtle reaches into his bundle and, taking out a couple of dollars, hands them to O. Hum.)*

BUNGALOW BEN—Stop, you are breaking my heart. Here's some money—take it. You need it much more than I do. *(O. Hum is terribly surprised. He takes the money and, after the turtle has gone on his way, thinks things over.)*

O. HUM—Gosh, he's got money. I haven't got any home. So I might just as well go along with him. I might learn a thing or two. *(So O. Hum excitedly chases after the turtle.)*

CURTAIN

Next week: Disgusted.

(Copyright by the St. Louis Post-Dispatch.)

Believe It or Not

By Robert L. Ripley



(Copyright, 1936.)

ST. LOUIS POST - DISPATCH
ROTOGRAVURE PICTURE SECTION
AUGUST 16, 1936

LADIES' DAY at SPORTSMAN'S PARK



Snapshots of One of the Largest and Noisiest Crowds of the Season, That Which Assembled Last Monday to Watch the Cardinals Beat the Chicago Cubs 7-3 in the Battle for National League Leadership. The Excitement Began in the First Inning With a Fist Fight Between the Two Pitchers, Tex Carleton and Jerome Herman Dean.

Photos by Jack Gould of the Post-Dispatch staff.



"Well played, Sir!"—or something to that effect.



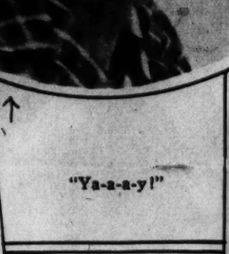
"Strike 'im out!"



Delight.



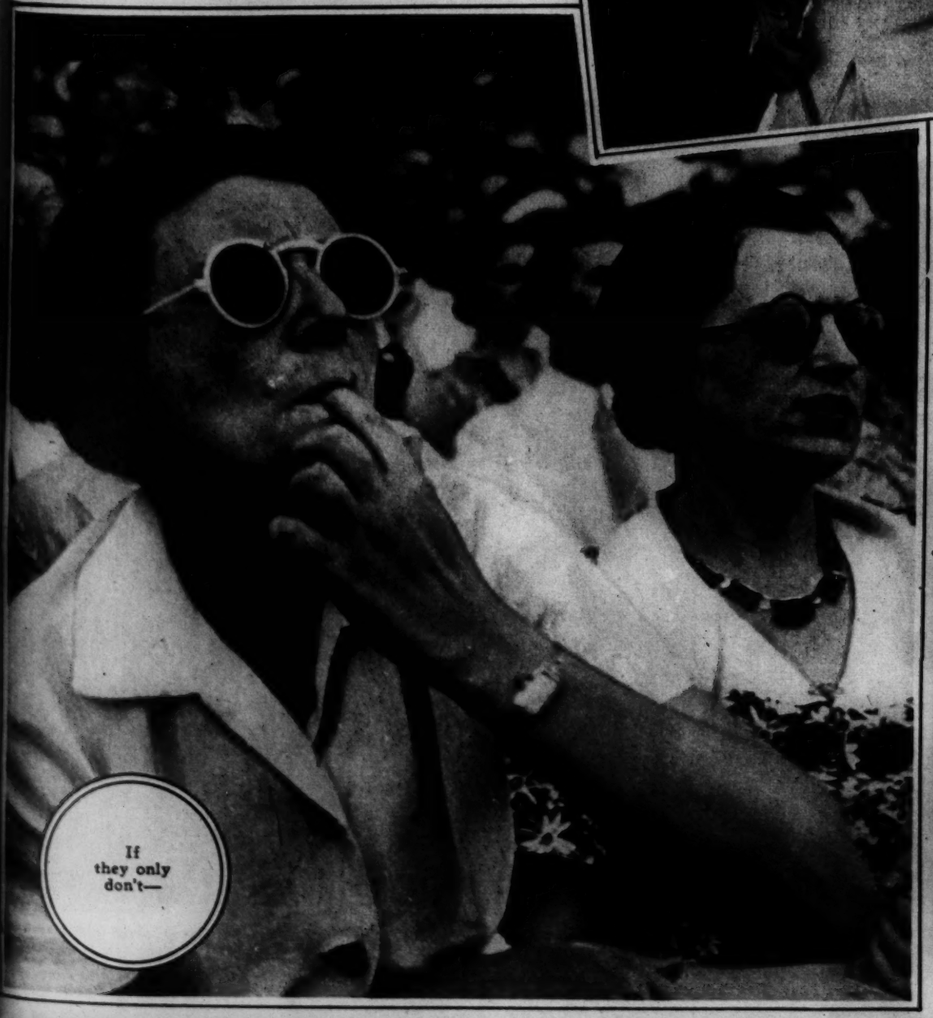
"Ya-a-a-y!"



Another for the score pad.



Advice.



If they only don't—



Interlude.



Concentration.





DEMOCRACY'S CHOICE IN ALABAMA—Sybil Poole, who has been nominated by her county's Democratic committee to fill a vacancy in the State House of Representatives. Her election amounts only to a formality.

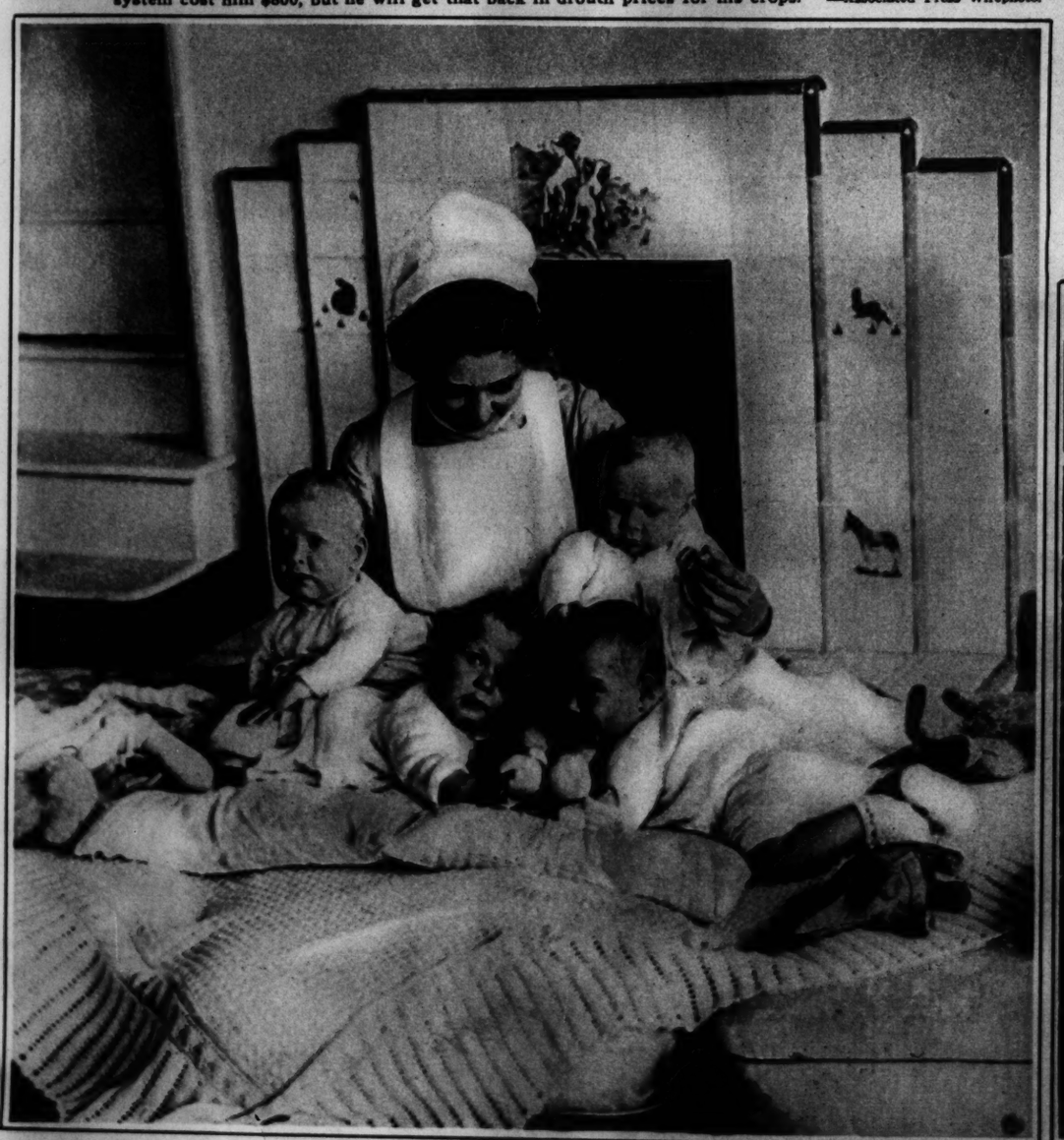
HARVEST LUNCH — Workers in the vast fields of Vilshanka Village collective farm enjoy a picnic lunch at midday. The farm is in the Kiev region, Soviet Russia.



A WINNING TRICK—William Terpstra beat the drouth by converting an old motor car into a pump and irrigating his Indiana farm. The system cost him $800, but he will get that back in drouth prices for his crops. —Associated Press Wirephoto.



SIT DOWN STRIKE, AMERICAN VERSION—Pickets outside the Delaware Jute Mills, Philadelphia, formed a human blockade of the company's railroad spur, succeeded in preventing shipment of finished products. The 300 workers at the mill want recognition, closed shop, a raise.



ONE DOWN ON THE DIONNES—An English family named Miles is the proud possessor of quadruplets—Ernest, Ann, Michael and Paul. They live in a nursery built especially for them at St. Neots and are eight months old.



SHOOTING FOR DISTANCE—Curtis Hill, who won the National Archery Tournament's distance event (at Battle Creek, Mich.) with a flight of 614 yards, six inches, demonstrates correct "stance." He beat his own former world record by nearly 100 yards.

SUNDAY MO



BEARDED

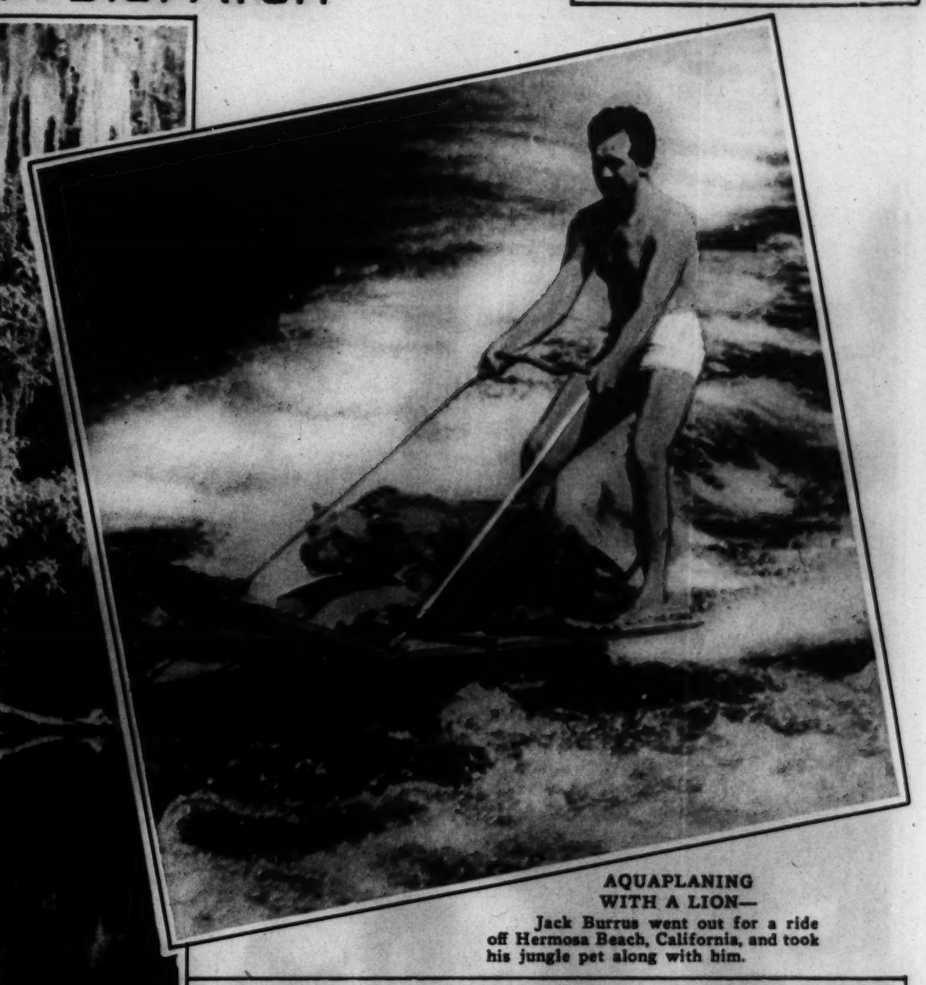


FOURTEEN YEARS
Smith of Macon, Ga., a
Sandusky, O. He is pa
up of auto-trailer travel

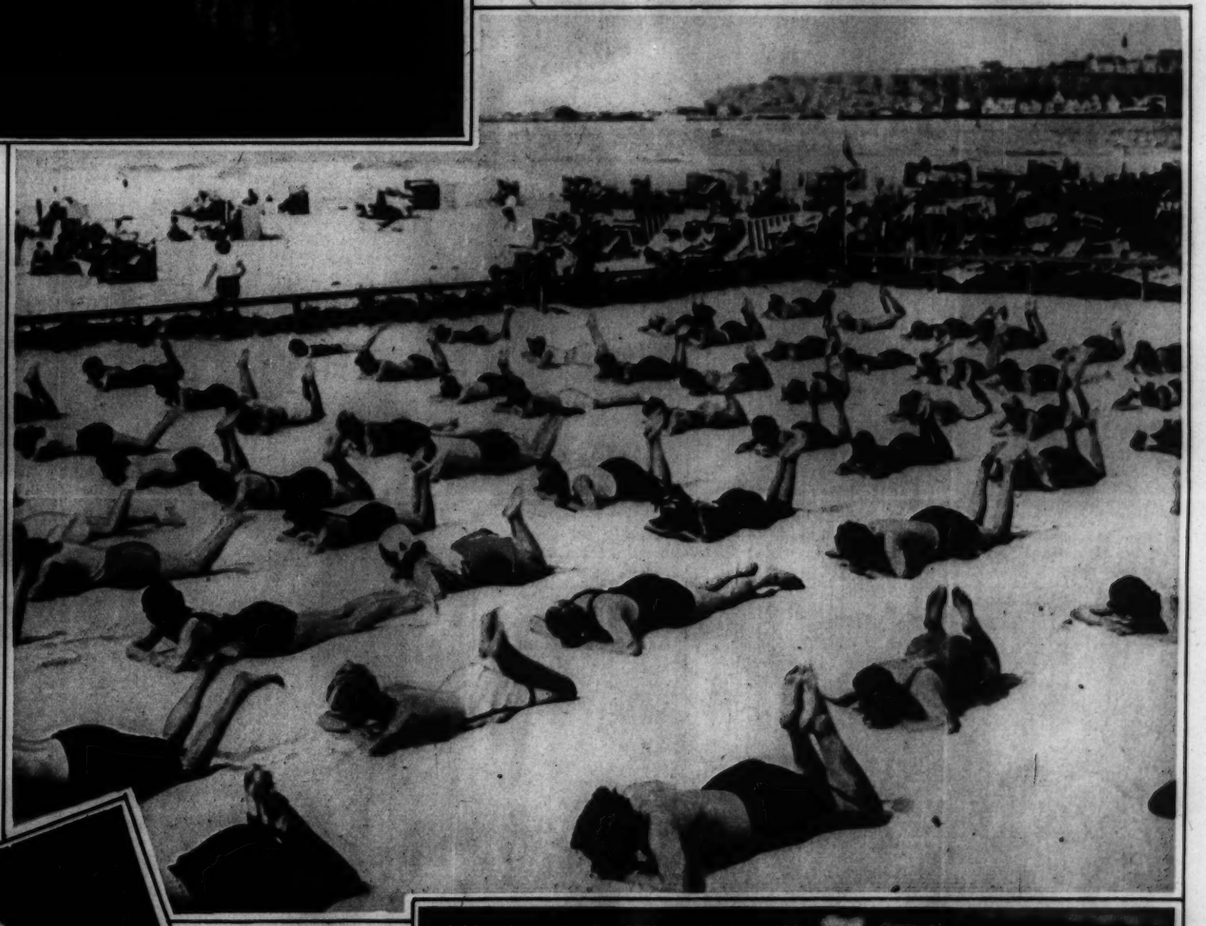




BEARDED WITH MOSS—A scene in the heart of the Florida Everglades.



AQUAPLANING WITH A LION—
Jack Burrus went out for a ride off Hermosa Beach, California, and took his jungle pet along with him.

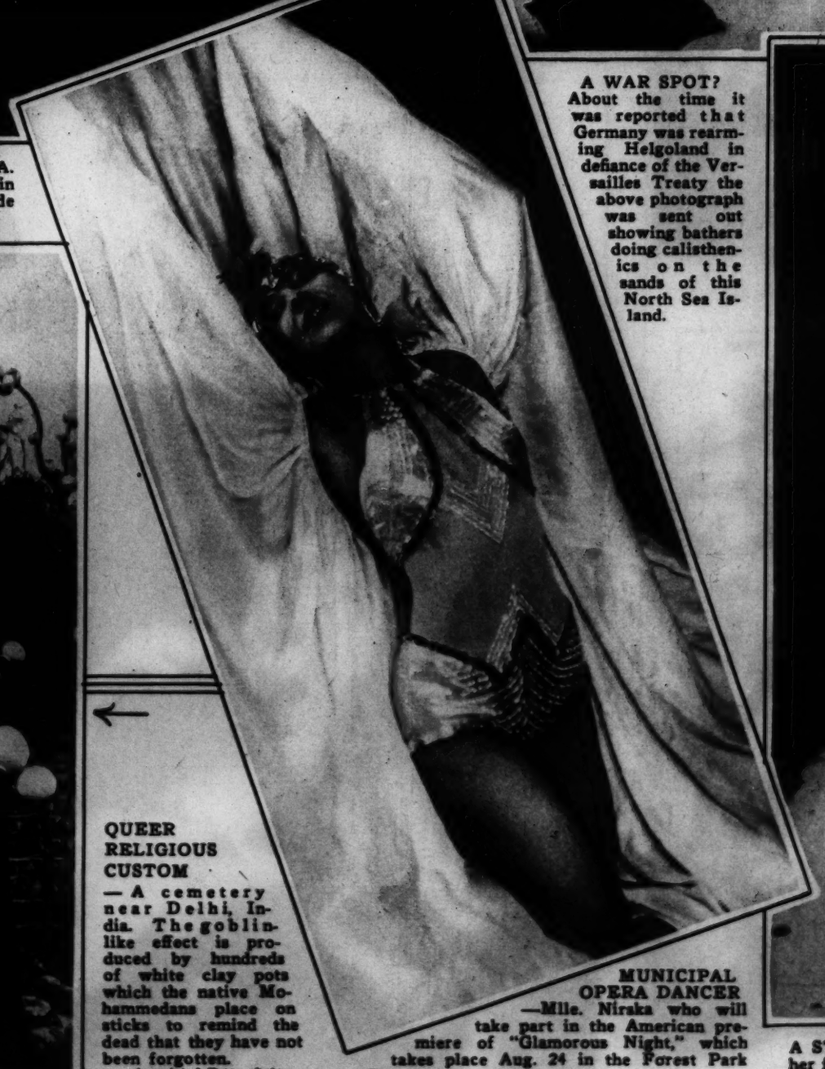




FOURTEEN YEARS A TIN CAN TOURIST — James A. Smith of Macon, Ga., at the meeting of the Tin Can Tourists in Sandusky, O. He is past royal chief of the order which is made up of auto-trailer travelers. —Associated Press photo.



QUEER RELIGIOUS CUSTOM — A cemetery near Delhi, India. The goblin-like effect is produced by hundreds of white clay pots which the native Mohammedans place on sticks to remind the dead that they have not been forgotten. —Associated Press photo.



MUNICIPAL OPERA DANCER —Mlle. Niraka who will take part in the American premiere of "Glamorous Night," which takes place Aug. 24 in the Forest Park Theater.

A WAR SPOT? About the time it was reported that Germany was rearming Helgoland in defiance of the Versailles Treaty the above photograph was sent out showing bathers doing calisthenics on the sands of this North Sea Island.



A STRANGE PET BUT SHE LIKES IT—Phyllis Jones of Los Angeles startled her friends recently when she took a walk through the city with a young ostrich on a leash.



Loyal civilians in scattered bands advance into the Guadarrama Mountains to stop the rebel advance on Madrid.

Scenes From Spain's Fascist Revolt





Gen. Riequelme and Gen. Castellano, Minister of War, confer in the Guadarrama Mountains just before the battle to which thousands of citizen soldiers rallied to save Madrid.



An episode in the capture of the Alcazar in Toledo, one of the finest examples of Spanish architecture, which caught fire before the Fascist rebels were driven out. Loyal soldiers here are advancing under cover of a tank, while citizen comrades wait with ready rifles behind a mattress barricade.

Rathskeller
HOTEL LENNOX



Wounded loyalists in an emergency hospital set up in a handsome salon of the Casino de Madrid.

Close-Up Glimpses of the Civil War Which Has Resulted From the Effort of the Rightists to Overthrow the People's Front

A street barricade in Toledo, where Leftist volunteers were returning the fire of rebel snipers. At the end of this street is the once beautiful Plaza Zocondover.

LOOK for the VESS LABEL ON THE BOTTLE

Weary rebels rest, briefly, on a road outside Burgos.
—Associated Press photo.

SNIFFLING WITH HAY FEVER?

S.O.S.

SMOKE ONLY SPUDS

THOUSANDS of hay fever sufferers tell us that SPUDS are the only cigarettes they can smoke and enjoy during hay fever time.

And, there's just enough menthol in SPUDS, to help clear the head, soothe the membranes —without dulling the flavor of the tobacco.

P.S. 90 per cent of all SPUD smokers first tried SPUDS for some specific reason . . . liked SPUDS' better blend of fine tobaccos . . . became regular SPUD smokers.

© 1936, The Axton-Fisher Tobacco Co., Inc., Louisville, Ky.

NOW 15¢

PLAIN or CORK TIPS

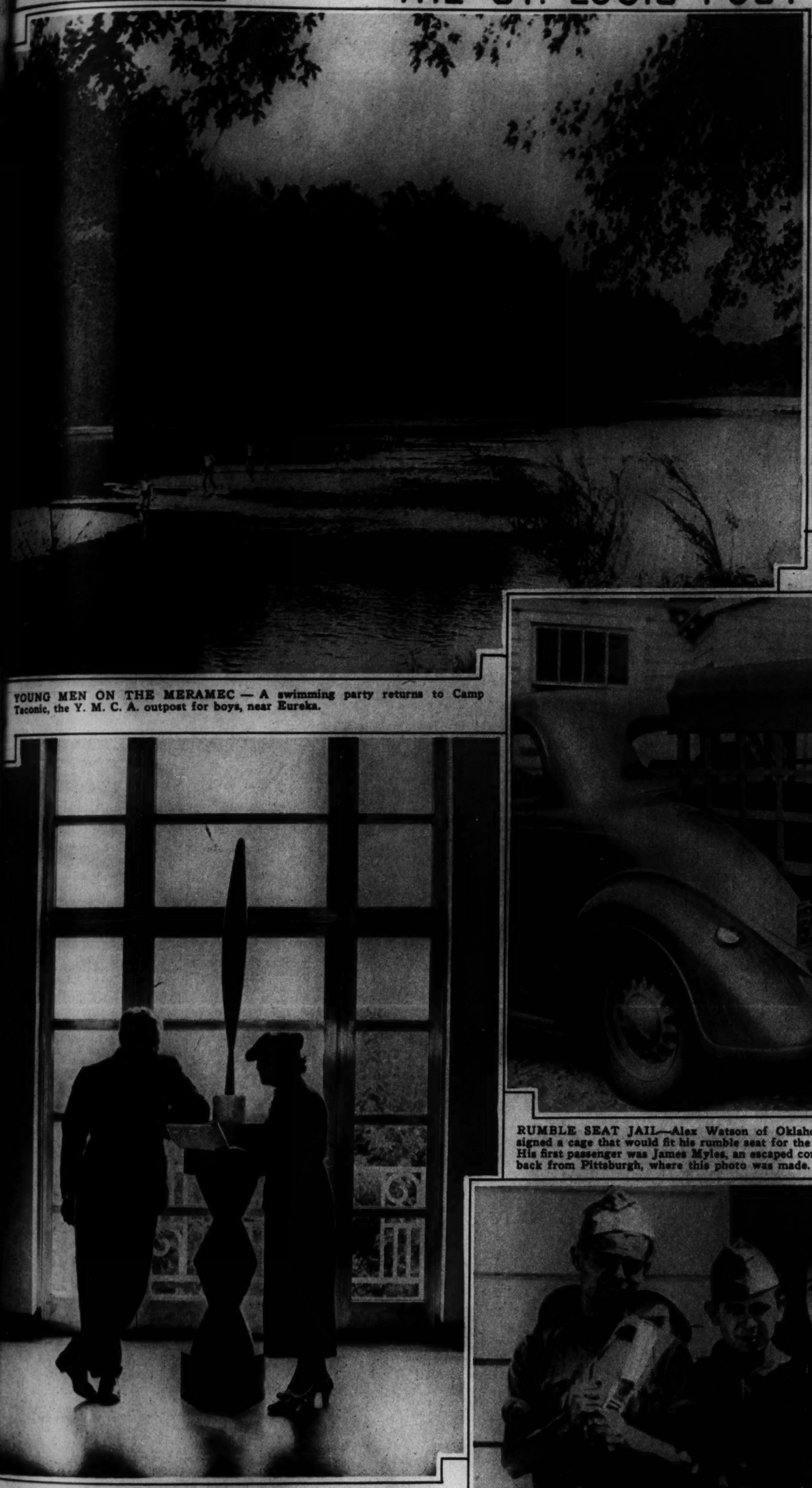
Spud
Menthol Cooled
CIGARETTES



Fascist Revo



An episode in the ... Alcazar in Toledo ... finest examples of ... ture, which caught ... the Fascist rebels ... out. Loyal soldiers ... advancing under ... while citizen comrades ... ready rifles behind a ... barricade.



YOUNG MEN ON THE MERAMEC — A swimming party returns to Camp Taconic, the Y. M. C. A. outpost for boys, near Eureka.



CRYSTALLINE NOTES—A violin made entirely of specially treated glass was demonstrated in Berlin recently. The tone was said to be good.



RUMBLE SEAT JAIL—Alex Watson of Oklahoma State Penitentiary designed a cage that would fit his rumble seat for the transportation of prisoners. His first passenger was James Myles, an escaped convict whom Watson brought back from Pittsburgh, where this photo was made.

ANOTHER SUMMER THEATER IN THE WEST — Josephine Victor, who will take the leading role in Ferenc Molnar's farce, "Mr. Somebody," discusses the play with Harold Brighouse, who made the English adapation. It opened recently at the Colorado Springs (Colo.) Fine Arts Center under the direction of F. Cowles Strickland of the St. Louis Little Theater.





SISTERS IN ARMS—Two studies of girls who have joined the Spanish militia to defend the Government against Fascist rebels. The picture at left is from Madrid; that at right from Barcelona.





O.S.
LY SPUDS
NDS of hay fever sufferers ... PUDS are the only cigarettes ... and enjoy during hay fever ...
e's just enough menthol in SPUDS ... r the head, soothe the ... lulling the flavor of the tobacco ...
er cent of all SPUD ... S for some specific reason ... tter blend of fine tobaccos ... r SPUD smokers.
...ston-Fisher Tobacco Co., Inc. ...



New Easy Way TO REMOVE FRECKLES WHILE YOU SLEEP



Here's a special new type freckle cream that *gently* fades out freckles *while you sleep*. Simply apply a thin film of Nadinola Freckle Cream over your face and arms at night. Usually in 5 to 10 days you see marvelous improvement. Freckles disappear. Your skin is cleared, freshened, becomes satin smooth.

Money Back Guarantee

Nadinola Freckle Cream is made and guaranteed by a famous laboratory with over 36 years experience in this special type of skin treatment. It is sure, gentle, *safe*. Get a package today and start tonight to improve your skin. Only 60c at toilet counters; 10c size at Ten Cent Stores. Or send 10c for trial package to Box 127, NADINOLA, Paris, Tenn.

NADINOLA *Freckle Cream*

ITCHING *Stops Quickly*



WHY writhe and squirm helplessly under itching torture? Millions have found in Hydrosal a veritable blessing for relief of rashes, eczema, athlete's foot, pimples, poison ivy. Itching stops quickly. Smarting, burning disappear. Angry redness vanishes. Used by doctors and hospitals for 25 years. Tested and approved by Good Housekeeping. Get Hydrosal from your druggist now! Liquid or Ointment, 30c, 60c.

Hydrosal

"I just use MUM and forget my underarms"



"NO matter how hot and tired and nervous I am, I never have to worry about perspiration odor. I just use Mum every morning and forget my underarms for the rest of the day. It's such a joy!"

• • •

Mum is the modern answer to this old problem for the busy woman of today.

She has a double reason for liking Mum so well. It's not only that Mum gives *sure* protection, but it's so quick and easy to use!

It takes *just half a minute* to use Mum. And you can use it any time. If you forget it before you dress, just use it afterwards. For Mum is harmless to clothing.

It's cooling and soothing to the skin, too — so soothing you can use it right after shaving the underarms. Think of this!

Another thing women like about it—Mum does its work of preventing perspiration odor without preventing the natural perspiration itself.

The daily Mum habit will save you many an anxious moment. Use Mum regularly, and forget your underarms! Bristol-Myers Co., 630 Fifth Ave., New York.

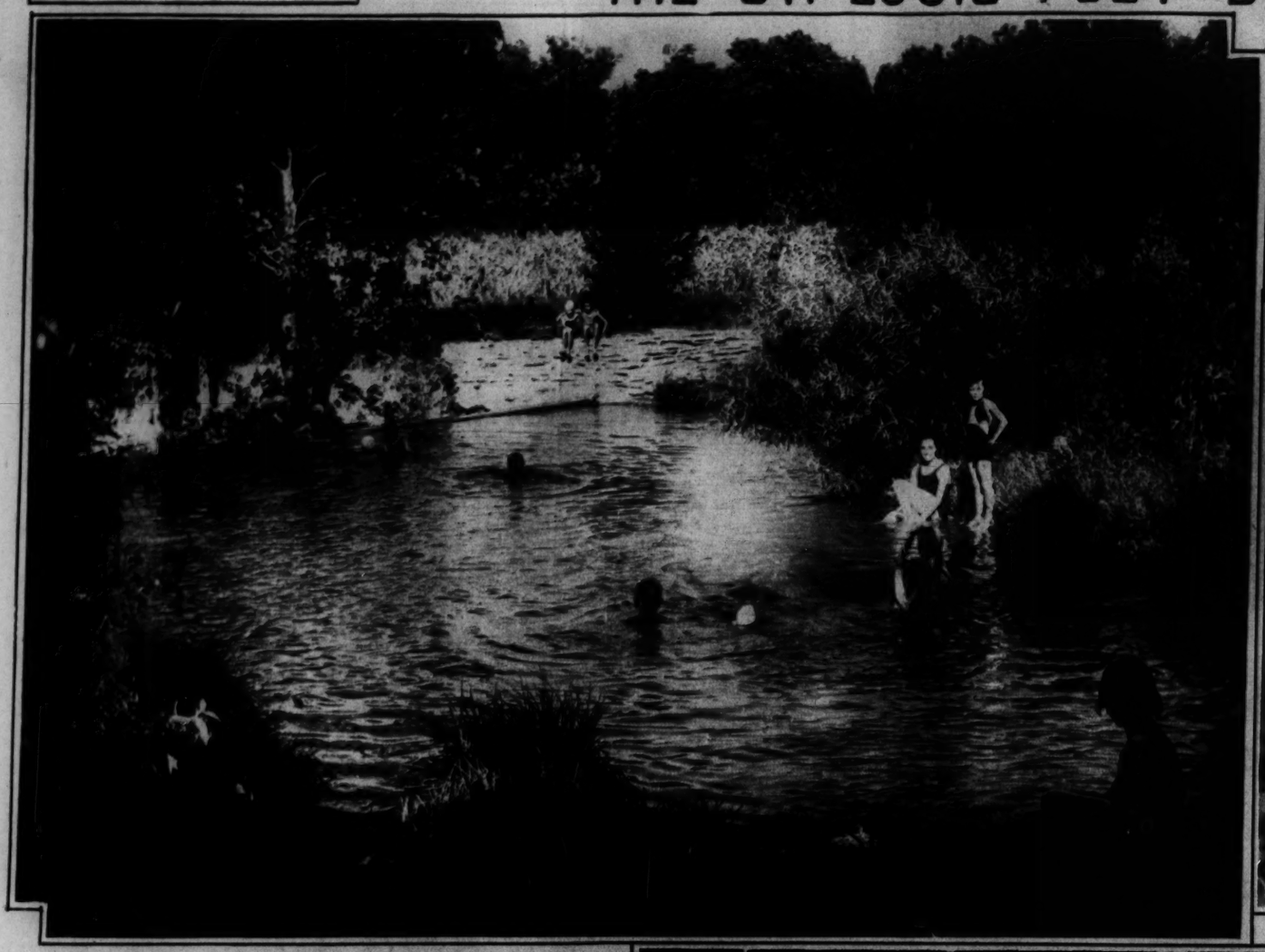
MUM



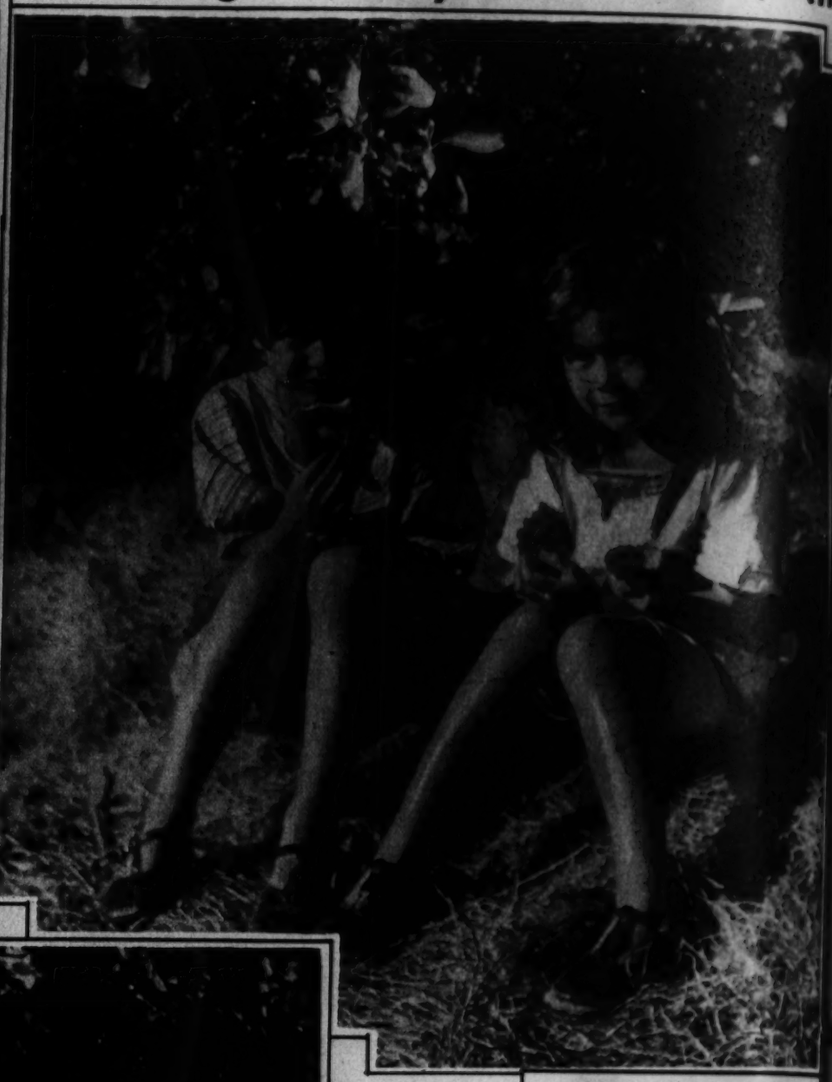
FORGET ANOTHER WORRY WITH MUM. Use Mum on sanitary napkins and enjoy complete freedom from the age-old feminine fear of this unpleasantness.

takes the odor out of perspiration

Getting Away From It All

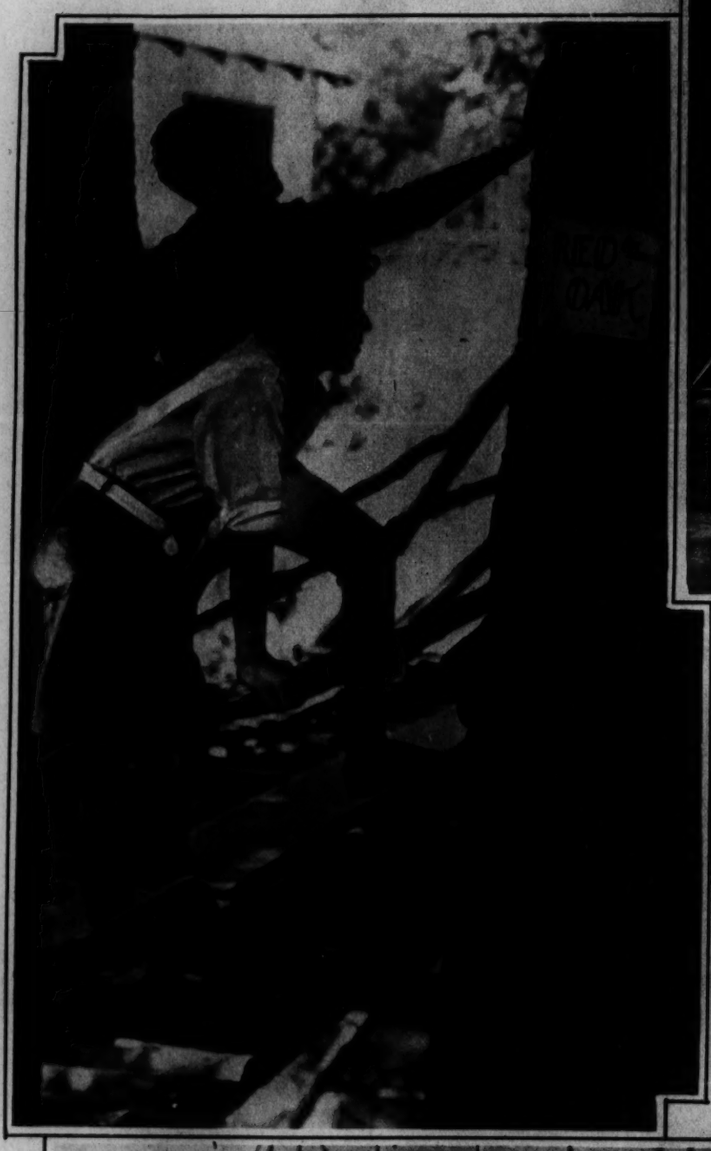


The swimming pool at Camp Skullbone-in-the-Woods, Neighborhood Association's summer camp at Cedar Hill, Mo., one of four United Charities agencies which maintain rural outposts for city children. —Photographs by Alexander Piaget.



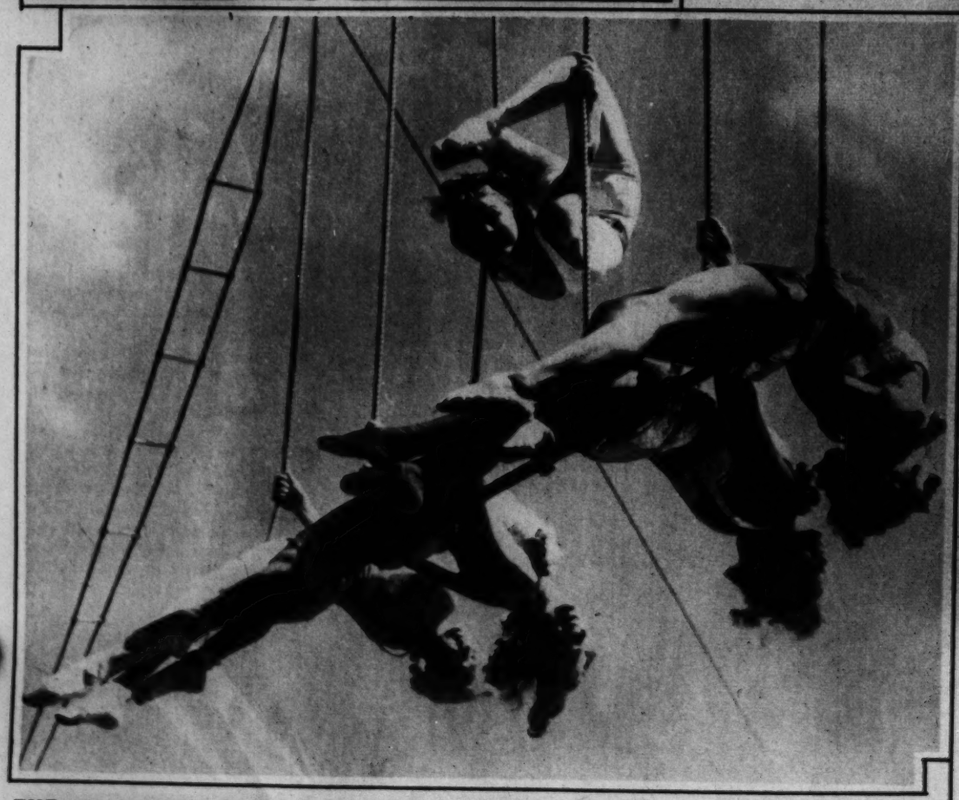


A snack after swimming at Catholic Outing Farm, on Florissant road.



Scrubbing the wading pool at Rose Bry Camp in Webster Groves may be a chore, but seems to be good sport for the boys who do the scrubbing.

Learning to know the trees at Father Maxwell's Camp, the outpost of the Boys' Club of St. Louis near Weldon, Mo.



THE CIRCUS COMES TO TOWN—A group of aerialists who will be seen with the Ringling Brothers and Barnum and Bailey show when the big top is pitched for a three-day stand beginning next Friday.

HAY FEVER EYES!

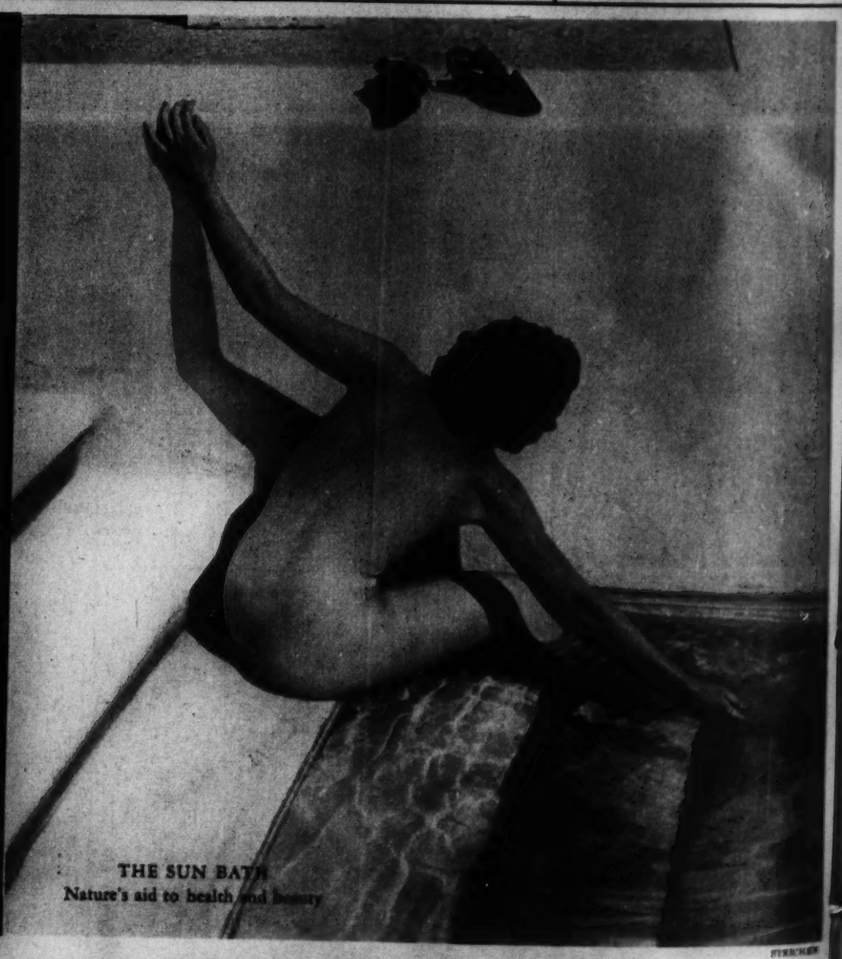


AT LAST . . . there is a new, utterly *different* scientific discovery to which thousands are turning for amazingly *quicker* relief for smarting, burning, itching, miserable hay-fever eyes. EYE-GENE soothes and refreshes irritated or inflamed eyes almost *instantly* . . . provides *quick* rest for tired, strained eyes. EYE-GENE clears up temporary bloodshot conditions *in seconds*, or your money back! EYE-GENE makes dull, tired, veined, unattractive eyes clear, white, *sparkling* . . . makes them look larger, *lovelier*. EYE-GENE is stainless, *safe!* Buy it now at drug or department stores.

Good Housekeeping Seal

EYE-GENE

Let all your skin soak up the benefits of "Filtered Sunshine" from Woodbury's Creamy Lather!



THE SUN BATH
Nature's aid to health and beauty

FISCHER

TODAY the gentle caress of Woodbury's lather against your skin means so much more than cleanliness! For Woodbury's Facial Soap now brings you the glorious benefits of "Filtered Sunshine" in every cake!

Sunshine Enhances Beauty

The world of Science has long known that certain kindly rays of sunshine have the power to enliven the skin.

Now, by an amazing new process . . . exclusive and patented . . . these rays of "Filtered Sunshine" are irradiated into one of Woodbury's ingredients.

This "Filtered Sunshine" element is released from Woodbury's lather as you wash and bathe. And tests *prove* it is readily absorbed by the skin.

Formerly 25c...Now 10c a Cake

Woodbury's Facial Soap, the only beauty soap which brings you these new benefits, is only 10c a cake. The same large size, long-lasting cake that for many years sold for a quarter!

Don't miss the chance to try this new way to all-over loveliness and "A Skin You Love to Touch"! Let your family use it freely. Be sure to bathe the baby, too, with this "Filtered Sunshine" soap! You can get it at all drug, department, ten-cent stores, and from your own neighborhood grocer.

READ THIS MONEY-BACK OFFER!

Buy 3 cakes of Woodbury's. Use 2. If you're not convinced it's the finest soap you've ever tried, mail to us before September 30, 1936, unused cake, in wrapper and wrappers from the 2 used cakes. Tell why Woodbury's did not suit you; also amount paid for 3 cakes. Purchase price, plus postage, promptly refunded. John H. Woodbury, Inc., 3368 Alfred Street, Cincinnati, Ohio. © 1936 John H. Woodbury, Inc.



TONIGHT . . . Listen to PAUL WHITEMAN, KWK, 7:15 C.S.T.

12 PAGES IN COLORS IN TWO SECTIONS

ST. LOUIS POST-DISPATCH

FIRST SECTION

ST. LOUIS, MO., AUG. 16, 1936

POPEYE

This comic appears every day in the daily Post-Dispatch

By SEGAR



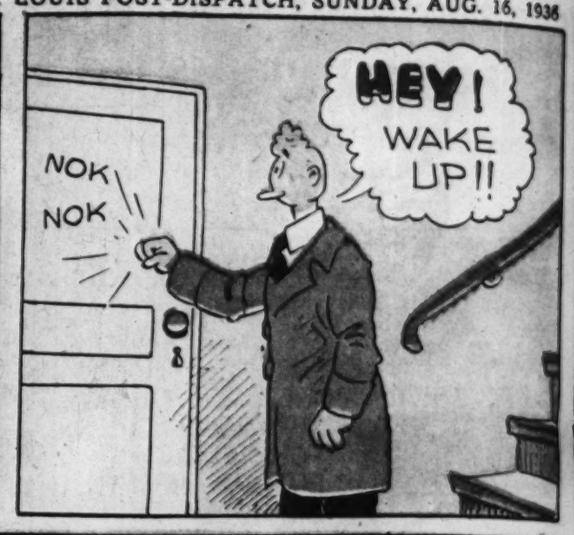
© 1936, King features Syndicate, Inc., World rights reserved.

THE SQUIRREL CAGE

BY Gene Ahern

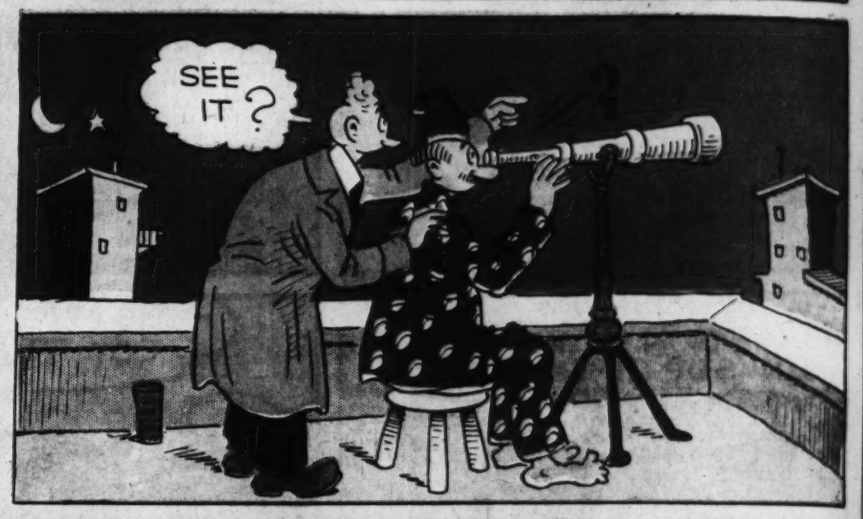


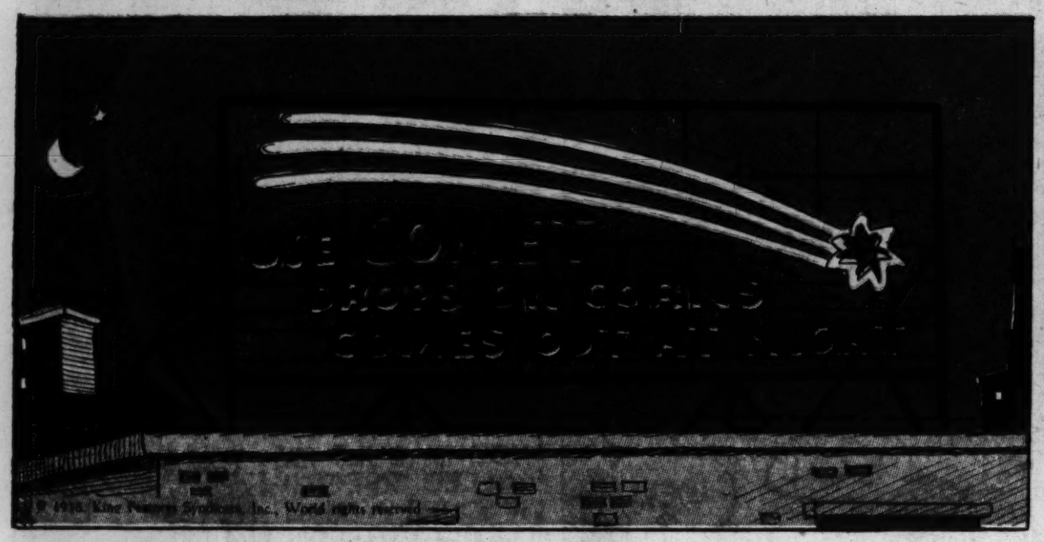
















ROOM AND BOARD

By GENE AHERN

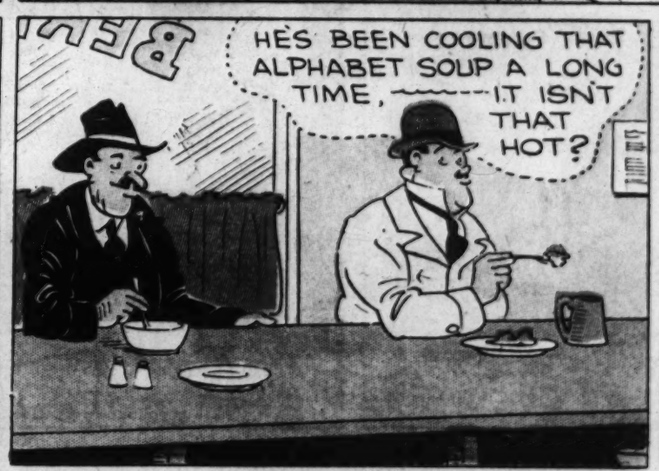








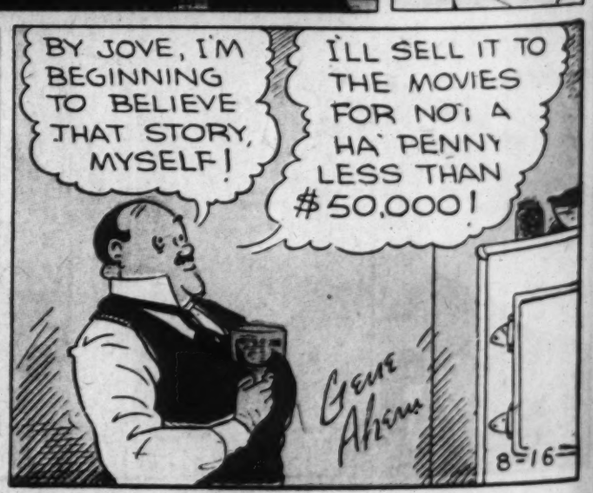












LI'L ABNER

by AL CAPP

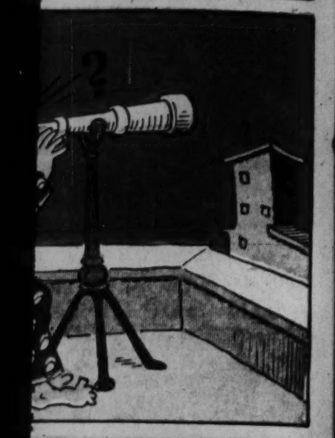
Advice fo' Chillun

1936 by United Feature Syndicate, Inc.



DON'T TRY TO SWIM OUT AS FAR AS YOU POSSIBLY CAN - BECAUSE REMEMBER! YOU'VE GOT TO SWIM **BACK!** -



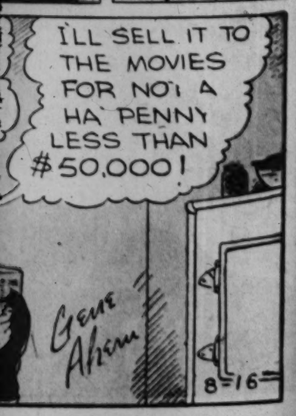


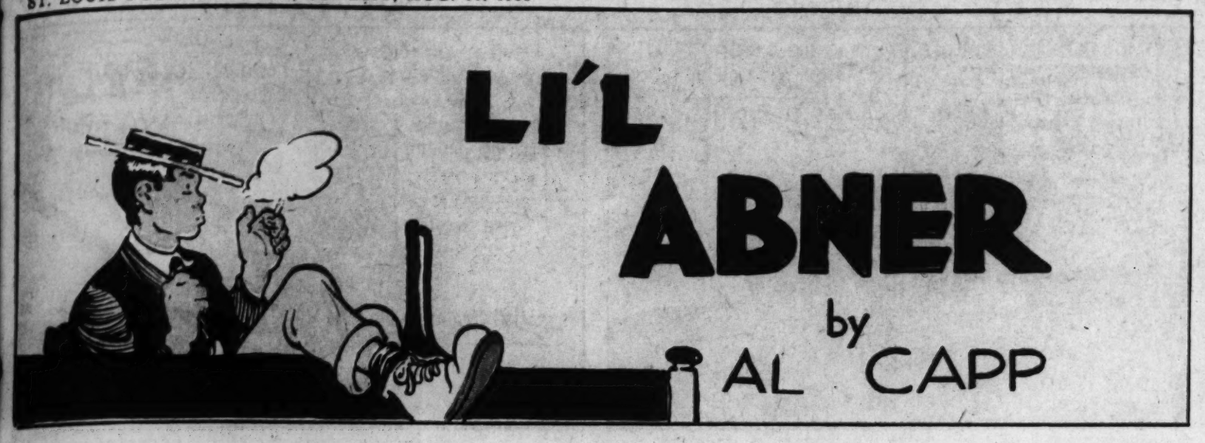


NE AHERN



















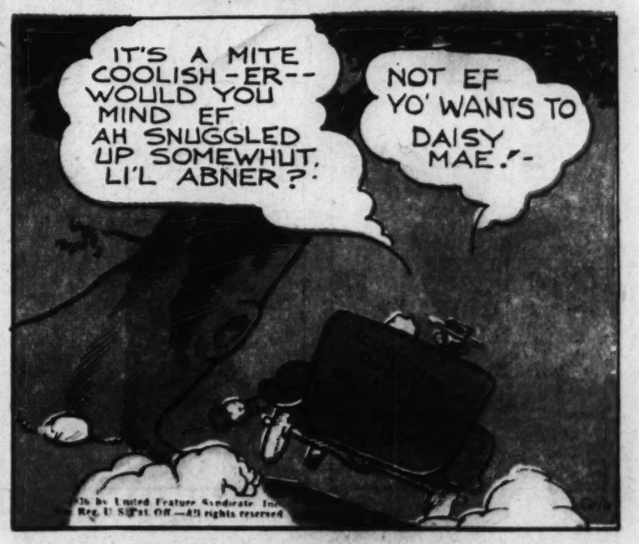










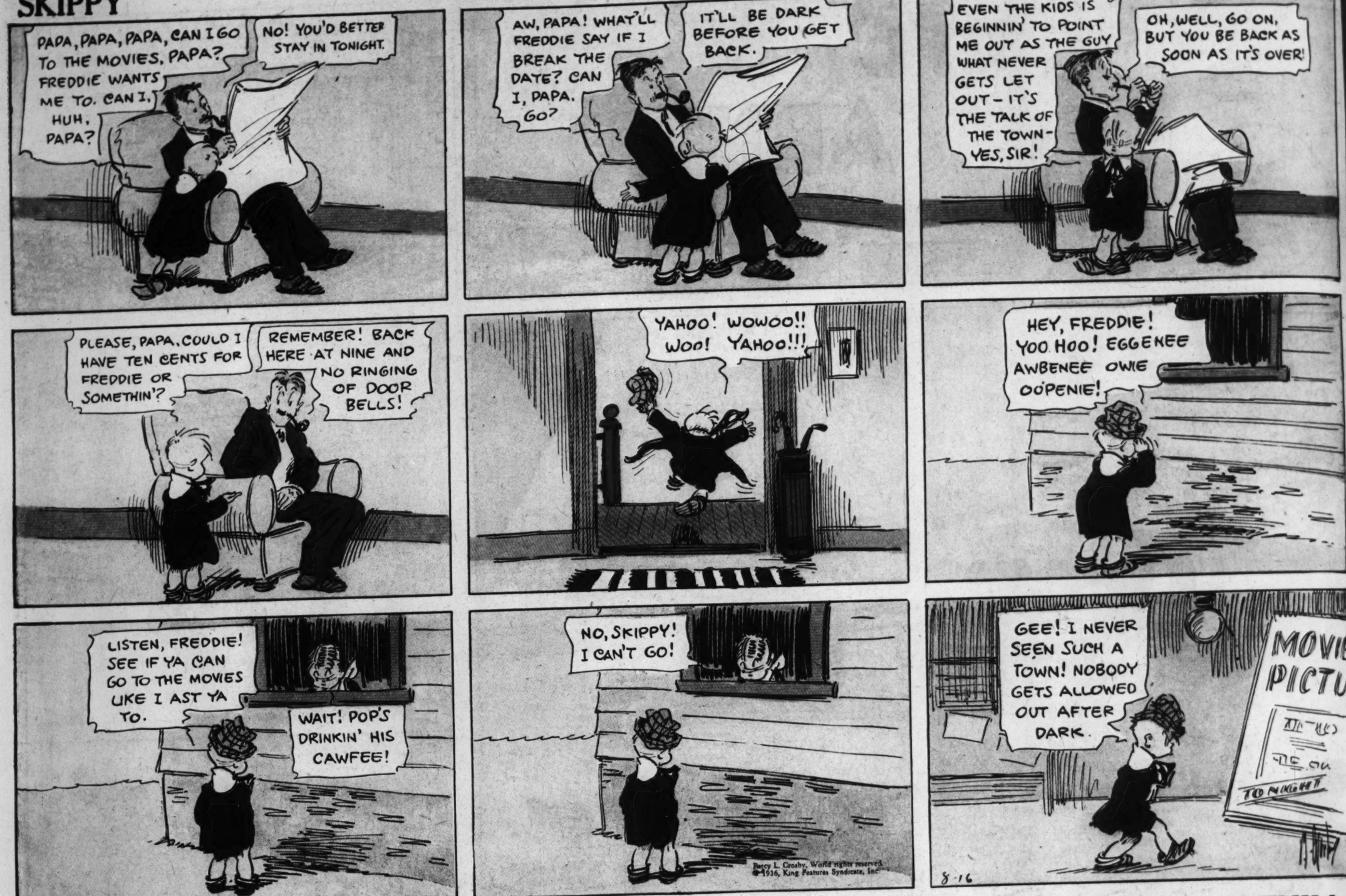


1936 by United Feature Syndicate, Inc. Reg. U. S. Pat. Off.—All rights reserved

SKIPPY

This comic appears every day in the daily Post-Dispatch

By PERCY CROSBY



THE BUNGLE FAMILY

This comic appears every day in the Daily Post-Dispatch

By H. J. TUTHILL



TOONERVIL

PAUL ("PUNSTER") WORTLE

BRINGING

REMEMBER-MAGGIE-T SISTER WON THE DA AT DINKY DEMON'S H UNCLE AND TWO BR THE JUDGES

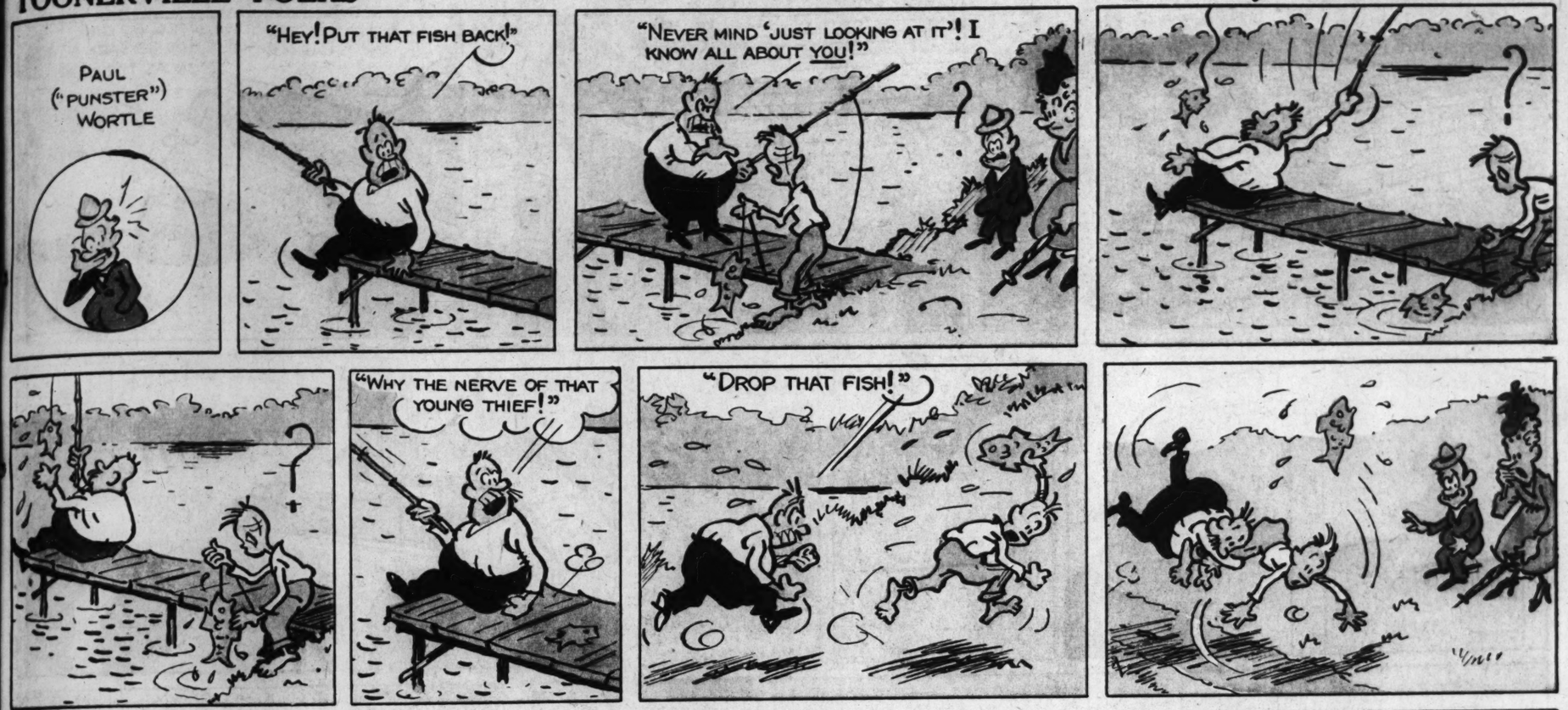
AND HOW YOUR SIST SHE WENT TO SEE 'HEARTS APART-OR HER BEAU CRIED T MONEY B

The TAYL TRAG — H HAPPY

TOONERVILLE FOLKS

This comic appears every day in the daily Post-Dispatch

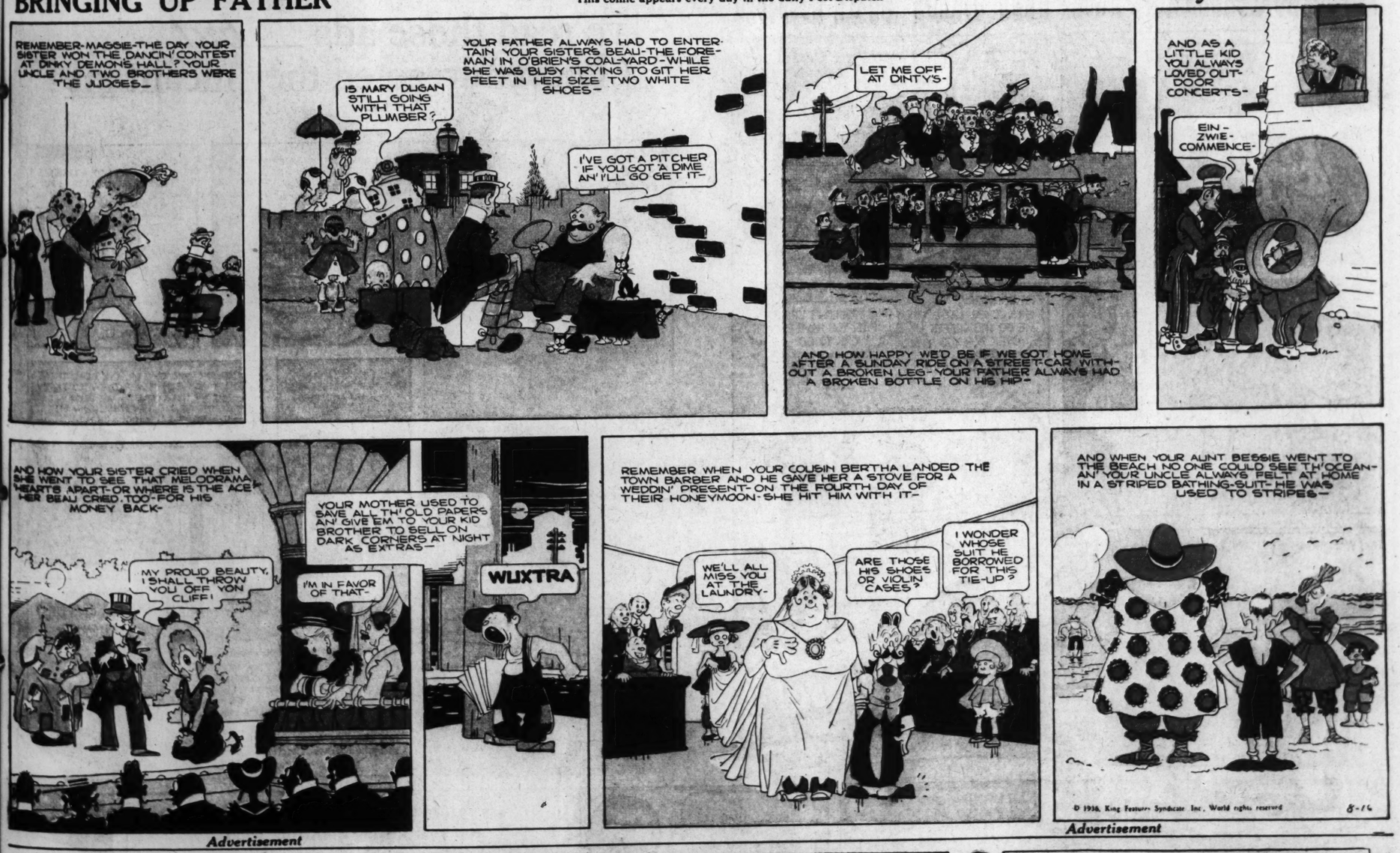
By FONTAINE FOX



BRINGING UP FATHER

This comic appears every day in the daily Post-Dispatch

By McMANUS



Advertisement

The TAYLOR TRADEDY — HAS A HAPPY ENDING





TRY THE INK YOU CAN SPILL WITH SAFETY!

Go get a 15c bottle of WASHABLE Quink—thus make sure of getting SAFE ink for home or school. Soap and water remove this marvelous WASHABLE Quink from clothes, woodwork or rugs, without trace. Don't get PERMANENT Quink unless it's for PERMANENT records. For permanent office records, there's nothing like it! And remember this—either kind—WASHABLE Quink or PERMANENT Quink—will make any pen a self-cleaner—it dissolves sediment left in pens by pen-clogging inks—hence cleans a pen as it writes. Try Quink today, 15c or 25c. Made by Parker Pen Co.

The Little King

Registered U. S. Patent Office

By Otto Soglow



Advertisement

EASY WASHDAYS FOR THE LADY NEXT DOOR

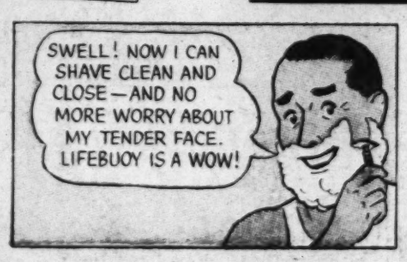


Advertisement

"I've read those ads — *but* I never dreamed they meant me!"







Let this mild, soothing, extra-moist lather end your shaving worries for good

LIFEBUOY Shaving Cream is lots milder than other leading shaving soaps—kinder, more soothing to tender skin. But that's not all. By actual test, Lifebuoy lather holds 52% more moisture than ordinary lathers—stays wet to the end of the shave—soaks beards softer. Get the big red tube at your druggist's today... try it for cleaner, smoother shaves in perfect comfort.

LIFEBUOY SHAVING CREAM



NED BRANT

By BOB ZUPPKE

DRAWN BY B. W. DEPEW



Copyright, Register and Tribune Syndicate. Great Britain Rights Reserved.

THEY'RE STILL TALKING

About the Greatest Golf Performance in History

8-16



In July, the following month, in the United States open tournament at Interlachen, Minneapolis, Minn., the astounding Georgian has a total of only 287 for four rounds, conquering an army of the greatest golfers in the land.

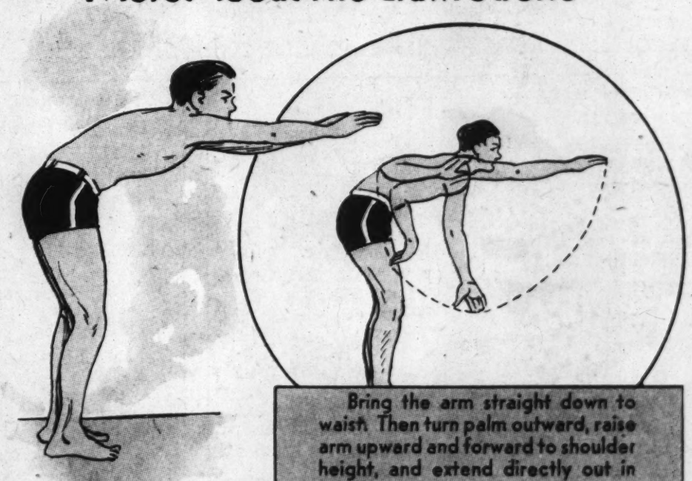


Then, in September, he climaxes the greatest solo performances in sports history by shooting miraculous golf in the United State amateur tourney at Merion, Pa., winning the final from Gene Homans, 8 and 7.



Swimming . . By NED BRANT

More About The Crawl Stroke



Beginners can practice the crawl stroke arm movement out of water. First, hold the arm straight out on level with shoulder.

Boys, when you have practiced the motion with both hands, enter the water waist deep and plunge toward shore, using the arm movement. When you have mastered that, add the leg motion and combine them.

NEXT WEEK . . . . Final Crawl Stroke Lesson

National College Fraternities

Z B T

Zeta Beta Tau (Zay-to Bay-ta Taw)

FOUNDED: Dec. 29, 1898 by a group of Jewish college men in New York.

EMINENT ALUMNI: Adolph Lewisolm, philanthropist; Benjamin N. Cardozo, U. S. supreme court justice; William S. Pailey, president Columbia Broadcasting System.

o Soglow

L FAIR

TIN TYPES 10¢

Advertisement

ut
heant me!"

SHE WAS GUILTY OF A TERRIBLE SOCIAL ERROR. IN DESPAIR I PUT LIFEBUOY IN EVERY ROOM AND A DOUBLE SHARE IN THE BARREL SHOWER. ALL OTHER SOAP "DISAPPEARED"

SHE SAID TO ME: "I'VE READ THOSE ADS BUT NEVER DREAMED THEY MEANT ME! YET I MUST HAVE BEEN ING ALL THE TIME. FROM NOW ON HING BUT LIFEBUOY FOR ME!"

THAT'S BECAUSE LIFEBUOY IS MUCH MILDER THAN MANY SO-CALLED "BEAUTY SOAPS"

LIFEBUOY HEALTH SOAP

120 TO 150 SHAVES IN THE BIG RED TUBE

JANE ARDEN

Reg U S Patent Office

by Monte Barrett and Russell E. Ross

JANE'S AFTER A STORY- I'VE GOT TO BEAT HER TO IT!

I HAVE A TIP THAT THE POLICE TRAPPED A BANK ROBBER HERE-

A CHANCE FOR A SCOOP!

WHAT DO YOU WANT?

STEADY, JANE, HE'S DANGEROUS!

YOU SAW HER GO IN ROOM 312?

COULDN'T TAKE MY EYES OFF HER-

LEND ME YOUR STOOL FOR A MOMENT-

NOW I CAN HEAR EVERY-THING THAT'S SAID-

AND BEAT HER TO THE STORY!

LINE UP AGAINST THE WALL WITH THOSE COPS!

OH, I'M GOING TO FAINT!

I CAN'T LET HIM SPOIL MY STORY!

GUESS I SCARED THIS KID HALF TO DEATH!

OH, A TRICK, EH? LET LOOSE, OR I'LL-

UGH!

QUICK THINKING, JANE-YOU TURNED THE TABLES!

Copyright, Register and Tribune Syndicate, Great Britain Rights Reserved.

OLD STUFF, NOW-THE OTHER PAPER'S ALREADY ON THE STREET WITH AN EYE-WITNESS STORY- WE'VE BEEN BEATEN!

BUT WHERE? HOW? I'M SURE I WAS THE ONLY REPORTER AROUND THERE!

EXTRA

LENA PRY

YOO-HOO, LENA- DO YOU KNOW ABOUT THE FOLKS MOVING IN NEXT DOOR?

DO I KNOW ABOUT THEM? SAY-

AHEM! THIS IS MRS. NAST, MISS PRY!

GLAD TO KNOW YOU- NOW ABOUT THOSE NEW NEIGHBORS- I SAW THEIR FURNITURE- TERRIBLE-

ER-AHEM- NICE WEATHER ISN'T IT?

AND BROKEN DISHES? SHE MUST THROW THEM AT HER WORTHLESS HUSBAND-

I SAY IT'S A BEAUTIFUL DAY, ISN'T IT?

WAIT- I WANT TO TELL YOU MORE ABOUT THOSE NEW NEIGHBORS- THEY'RE A DISGRACE TO THE-

I'VE BEEN TRYING TO TELL YOU- THIS IS YOUR NEW NEIGHBOR!

SAKES ALIVE-

Jane Arden's Wardrobe

JANE DELINE, WATERTOWN, N.Y.

ARDELL HEILWAGEN, ST. LOUIS, MO.

COMPLIMENTS TO MARGARET COLGAN, COLUMBUS, OHIO.

8.16









JUNGLE JIM BY ALEX RAYMOND

Registered U. S. Patent Office

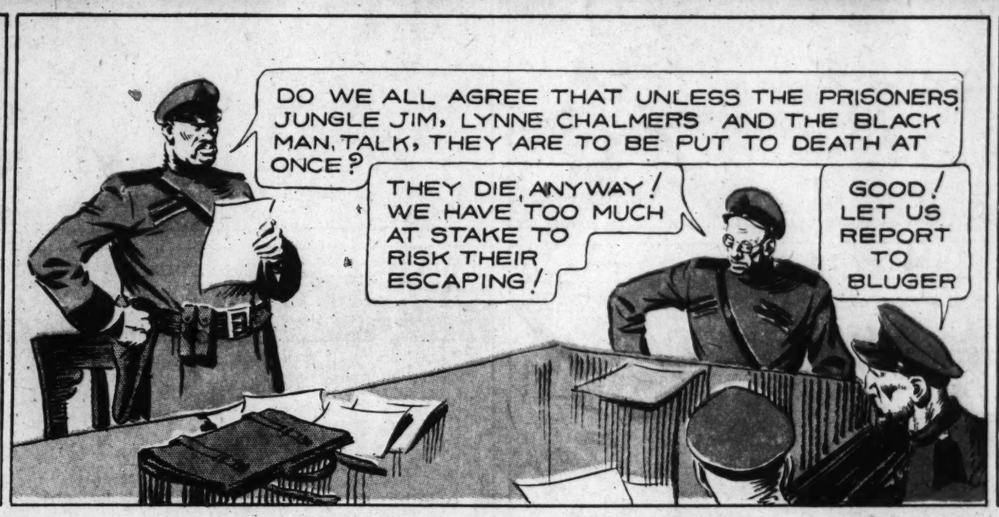
JUNGLE JIM ATTEMPTS TO PERSUADE HIS CAPTOR, DEREK BLUGER, TO ABANDON HIS PLANS..... BLUGER REFUSES AND TELLS JIM THAT HE WISHES TO PRESENT AN OLD FRIEND OF JIM'S.....







MEANWHILE, LIN PU PRESIDES AT A MEETING OF STAFF OFFICERS



NEXT WEEK — THE CRISIS APPROACHES

FLASH GORDON ✦ By ALEXANDER RAYMOND

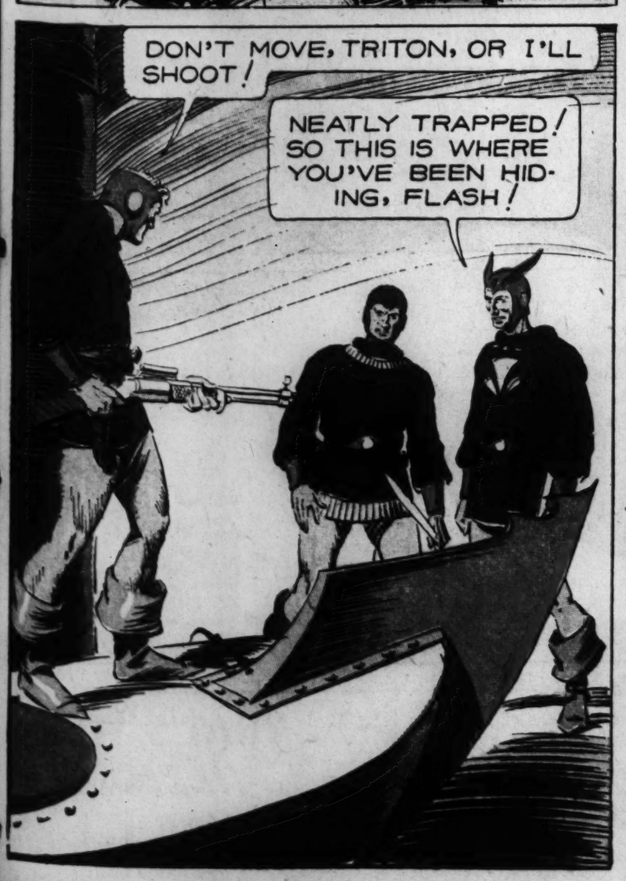
HIDING IN THE SEA-QUEEN'S ARSENAL, FLASH, DALE AND ZARKOV PLAN THEIR ESCAPE.....







ZARKOV, DALE AND FLASH, HIDDEN BEHIND PILED WEAPONS, WATCH THE APPROACH OF THE MEN.....





© 1936, King Features Syndicate, Inc., World rights reserved

8-16

UNDINA, FLASH IS GOING TO KILL ME AND DESTROY THE ARSENAL, UNLESS YOU LET THEM ALL GO FREE

IF HE WILL FIGHT LOYALLY, UNTIL MING IS DEFEATED, I'LL LET HIM AND HIS FRIENDS GO FREE



NEXT WEEK:
WAR THREATS!

AT LAKESPUR!

STUDYING? MAY I COME IN, CURLEY?

OKAY - I'M JUST WINDING UP MY LATIN LESSON, HORACE

COACH BRADY JUST TOLD ME IF MY HITTING DOESN'T IMPROVE, HE'LL HAVE TO TAKE ME OFF THE TEAM!

BUT YOUR FIELDING HAS BEEN PHENOMENAL, FELLA! SAY - WE'D BETTER BE GETTING OVER TO THE BALL DIAMOND

I'M GIVING YOU A LAST CHANCE TO COME THROUGH WITH A COUPLE OF HITS TO-DAY, HORACE

I'LL DO MY BEST AGAINST THE COLBERT COLLEGE NINE, COACH

PLAY BALL

COACH

COLBERT'S PITCHER, BURNS, STRIKES OUT THE FIRST THREE LAKESPUR BATTERS TO FACE HIM—

HE'S OUT—

WHEN HORACE TAKES HIS FIRST CUT AT THE BALL HE ALSO WHIFFS

SOME STEAM

ZIP

BY THE END OF THE NINTH, CURLEY HAD HIT TWO SHORT INFIELD FLIES AND STRUCK OUT ONCE

LAST OF THE 9TH INNING -- COLBERT ..0.. LAKESPUR ..0.. LAKESPUR IS BATTING HORACE IS UP WITH TWO STRIKES - HE CONNECTS

FAIR BALL

CRACK!

THE BALL SAILS OVER THE LEFT-FIELD FENCE —A HOMER!

SORRY I HAD TO HIT THE BALL SO HARD, OLD MAN —

BURNS PITCHES A NO-HIT GAME UP TO NOW - THEN YOU HAVE TO COME ALONG AND BREAK UP THE GAME!

LYMAN YOUNG

TIM TYLER'S LUCK

By LYMAN YOUNG

WITHIN SIGHT OF THE STRANGE LAND OF GOBI-GOOBA, SGT. GATES AND TIM ARE DESERTED BY THEIR NATIVE GUIDE - THE PAIR IS SUDDENLY CONFRONTED BY FEROCIOUS APES —!

WE'D BETTER RUN FOR IT, SGT. GATES

NO, TIM, WE'VE GOT TO STOP 'EM HERE! HOLD YOUR FIRE TILL THEY'RE ON US —

TIM'S RIFLE SPURTS FLAMES AS A POWERFUL APE ATTACKS THE SERGEANT —

CRACK

THE LADS WHEELS IN TIME T SAVE HIMSELF —

BANG

A MONSTER MONK SUDDENLY APPEARS

—AND SENDS OUT TERRIFYING SHRIEKS —

THAT BIGGEST FELLOW SEEMS TO BE THEIR LEADER, SARGE

YES, TIM, AND THEY'RE HOLDING A SORT OF A COUNCIL OF WAR

AT A COMMAND FROM THEIR CHIEF, THE MONKS GATHER UP THEIR DEAD AND WOUNDED AND DISAPPEAR, SHRIEKING, INTO THE JUNGLE—

1936, King Features Syndicate, Inc.

8-16

NO WONDER OUR OLD GUIDE DESERTED US, TIM -HE KNEW WHAT WE WERE HEADING INTO —

GEE-SARGE-WHAT'LL SPRING UP NEXT IN OUR PATH TO PREVENT US FROM REACHING THE MYSTERIOUS LAND OF GOBI-GOOBA?

TO BE CONTINUED -NEXT WEEK

LYMAN YOUNG

Advertisement

BLUE VALLEY BUTTER is good butter

THAT'S WHY MILLIONS USE IT!

Advertisement

ST. LOUIS POST-D

Blondie

HOW'S ZAT?

HOW WOULD YOU LIKE A COUPLE OF NICE CHOCOLATES?

Advertisement

HERE'S WONI ANN — AUNT M YOU FOR A

LATER ISN'T TH NO PIMPL TO FLEISCHMA NOW I KNOW AUNT MARY

I'LL DO MY BEST AGAINST COLBERT COLLEGE NINE, COACH

PLAY BALL

BY THE END OF THE NINTH, CURLEY HAD HIT TWO SHORT INFIELD FLIES AND STRUCK OUT ONCE

TCHES A NO-HIT GAME W—THEN YOU HAVE ALONG AND BREAK UP THE GAME!

LYMAN YOUNG

N YOUNG

ES AS A POWERFUL S THE SERGEANT—

CRACK

ST S TO DER,

YES, TIM, AND THEY'RE HOLDING A SORT OF A COUNCIL OF WAR

GEE-SARSE-WHAT'LL SPRING UP NEXT IN OUR PATH TO PREVENT US FROM REACHING THE MYSTERIOUS LAND OF GOBI-GOOBA?

LYMAN YOUNG

THAT'S WHY *MILLIONS* USE IT!

Blondie

Registered U. S. Patent Office

By Chic Young

SLAM

HOW MANY TIMES HAVE I TOLD YOU NOT TO SLAM THE DOOR LIKE THAT? COME BACK HERE AND CLOSE IT GENTLY

THAT'S FINE, DARLING NOW OPEN AND CLOSE IT ONCE MORE JUST TO MAKE SURE

HOW'S ZAT?

HOW'S ZAT?

OH, THAT'S JUST GRAND! MAMA IS SO PROUD OF HER LITTLE BIG MAN

COME, DADDY, AND SEE HOW QUIETLY YOUR SON CAN CLOSE THE DOOR

HOW'S ZAT?

ISN'T HE WONDERFUL, DADDY?

OH, THAT'S PERFECT---BY GOLLY, HE DESERVES A REWARD FOR BEING SUCH A FINE BOY

HOW WOULD YOU LIKE A COUPLE OF NICE CHOCOLATES?

OKAY

8-16

HELP YOURSELF ---TAKE ANOTHER

OKAY

NOW YOU CAN RUN OUT AND PLAY WITH CYNTHIA

SLAM

© 1936, King Features Syndicate, Inc., World rights reserved.

CHIC YOUNG

Advertisement

I NEVER WANT TO SEE *ANOTHER SOUL* AS LONG AS I *LIVE*

HER PIMPLY SKIN MADE ANN FEEL LIKE A TOTAL LOSS

Advertisement

LISTEN, JOHN—MARY HAS TAKEN A COTTAGE ON THE CAPE, AND WANTS ANN TO SPEND 2 WEEKS WITH THEM. THE CHILD WILL BE THRILLED!

FINE! FINE! DO ANN GOOD—SHE'S BEEN TOO QUIET LATELY—NEEDS SOMETHING TO BUCK HER UP

HERE'S WONDERFUL NEWS, ANN—AUNT MARY WANTS YOU FOR A VISIT

OH, MOTHER—D-DON'T MAKE ME GO, P-PLEASE—I JUST C-COULDN'T—NOT WITH MY FACE ALL BROKEN OUT LIKE THIS IT MAKES ME LOOK AWFUL

WHY DARLING—THOSE PIMPLES DO SEEM TO BE GETTING WORSE. I THINK WE'D BETTER ASK THE DOCTOR WHAT TO DO FOR THEM

AND YOU REALLY THINK I CAN GET RID OF THESE PIMPLES?

INDEED I DO. EAT FLEISCHMANN'S YEAST FAITHFULLY JUST AS I TOLD YOU, AND YOUR SKIN SHOULD CLEAR UP NICELY

LATER

ISN'T THIS DRESS JUST TOO DUCKY? AND NO PIMPLY FACE ON ME TO SPOIL IT—THANKS TO FLEISCHMANN'S YEAST—OH, I'M SO HAPPY—NOW I KNOW I'LL HAVE A GOOD TIME AT AUNT MARY'S!

ANN IS SUCH A DARLING SO CUTE LOOKING AND SO FULL OF PEP!

YOU SAID IT—SHE'S A WINNER ALL RIGHT

DON'T LET ADOLESCENT PIMPLES SPOIL YOUR VACATION PLANS

A BROKEN-OUT skin is no help to any girl or boy who longs to be popular and have good times. But many young people are victims of this trouble.

After the start of adolescence — from about 13 to 25, or even longer—important glands develop and final growth takes place. This causes disturbances throughout the entire body. The skin gets oversensitive. Harmful waste poisons in the blood irritate this sensitive skin. Pimples break out.

Thousands have found Fleischmann's Yeast a great help in getting rid of adolescent pimples. It clears these skin irritants out of the blood. Then, the pimples go!

Eat 3 cakes of Fleischmann's Yeast *regularly* each day—one cake about ½ hour before meals—plain, or in a little water—until your skin is clear. Start today.



—clears the skin

by clearing skin irritants out of the blood

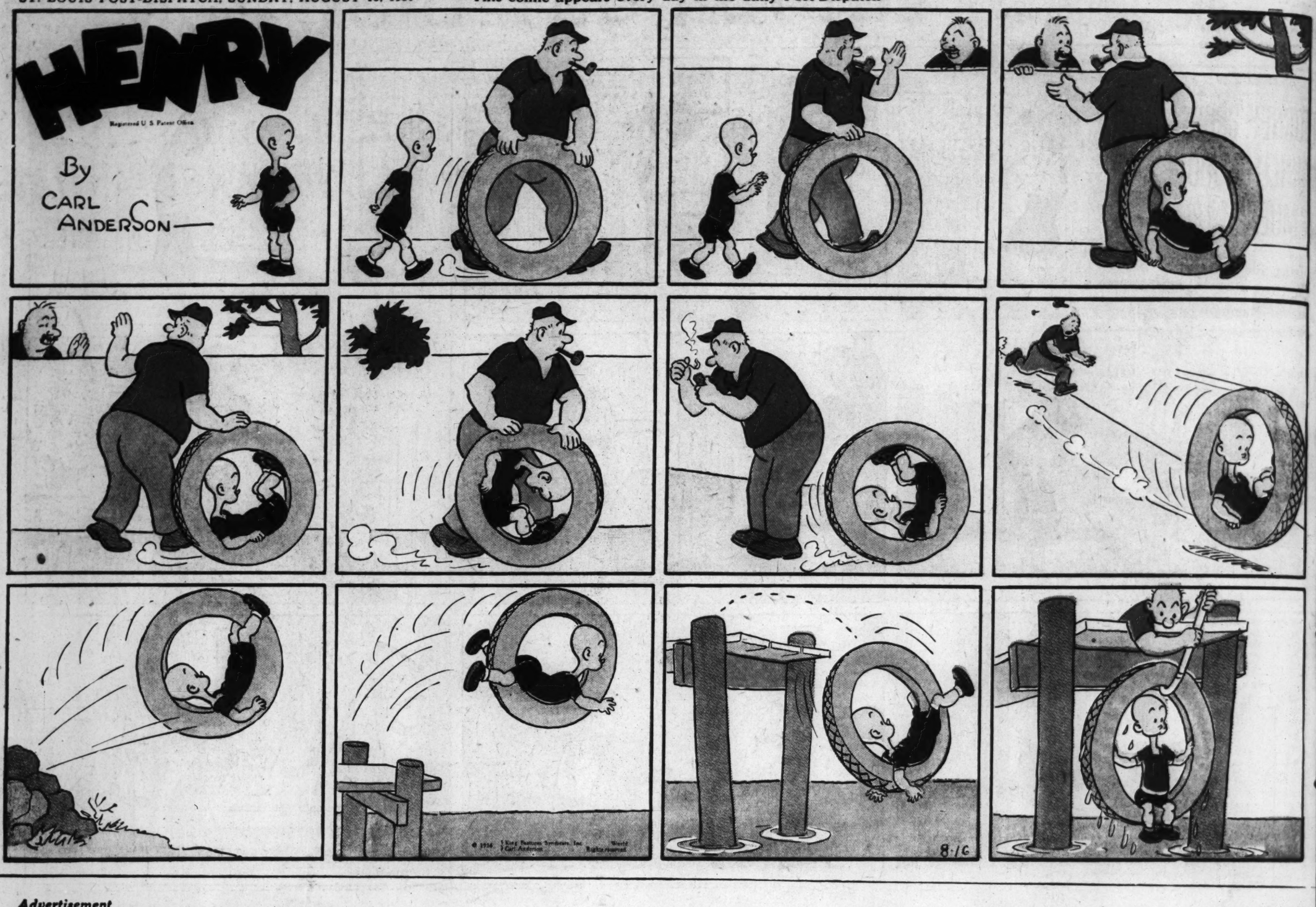
Copyright, 1936, Standard Brands Incorporated

This comic appears every day in the daily Post-Dispatch

HENRY

Registered U. S. Patent Office

By CARL ANDERSON



Advertisement



OF COURSE, you know that children should never drink coffee. But do you realize that the caffein in coffee disagrees with many grown-ups, too?

If you are bothered by headaches or indigestion, or find it difficult to sleep soundly . . . caffein may be to blame.

Isn't it worth while to try Postum for 30 days? Postum contains no caffein. It is simply whole wheat and bran, roasted and slightly sweetened. Try Postum. You may miss coffee at first, but after 30 days you'll love Postum for its own rich, satisfying flavor. It is easy to make, delicious, economical, and may prove a real help. A product of General Foods.

FREE—let us send you your first week's supply of Postum *free!* Simply mail the coupon. © 1936, G. F. Corp.

GENERAL FOODS, Battle Creek, Mich. M.S.N.S-10-26
Send me, without obligation, a week's supply of Postum.

Name_____

Street_____

City_____ State_____

Fill in completely, print name and address. If you live in Canada, address: General Foods, Ltd., Cobourg, Ont. (Offer expires July 1, 1937.)

Trend of Toda

Stocks quiet. Bonds steady. Corn buoyant

VOL. 88. NO. 347.

ATTORNEY CROS WARNED BY JU IN MUENCH TR

Testifying for Defen Baby Hoax Case, H sists on Making V tary Statements.

HE WAS NAMED BY MRS. THOMAS

Mrs. Helen Berroyer, of Defendants, on S Denies Some of S ments of State Witn

By a Staff Correspondent Post-Dispatch.

KAHOKA, Mo., Aug. 17.— pey Pross T. Cross of Lathro second witness for Mrs. Nell ton Muench and her three fendants in the criminal cons rial growing out of the M Baby hoax, clashed repeatedl Circuit Judge Walter A. Hig day when he insisted on m voluntary statements fro witness stand and, in a belli attitude, declared he had com to vindicate himself.

The statements the witness in a loud and oratorical m went far beyond the qu asked him by Verne R. C. defense counsel, and time time when objections by State el had been sustained he con talk while Judge Higbee f pounded the bench for silen

After one of the exchange Judge Higbee, Cross said unc breath, "I was practicing law you were in the cradle." ently the Court did not hea remark.

Finally, Judge Higbee, i sternest manner, warned th ness that his attitude was le inevitably to one result and he, being a lawyer, knew h avoid it. This plain referen the possibility of a fine fo tempt seemed to calm the w

Mrs. Berroyer Testifies

Following Cross' testimony Helen Berroyer, one of the fendants, took the witness st Cross, one of the 13 la the array of counsel repres Mrs. Muench in her trial at M Mo., in the Kelley kidnaping was among the five lawyers n by Mrs. Grace Carolyn Thom first State witness, as havin knowledge of or part in a s to get another baby after th Louis Court of Appeals had Anna Ware's baby from Muench and her husband, Dr wig O. Muench, also a defen and restored it to its mothe Cross testified that he ha Mrs. Thomasson at the M ome late in November, 193 About the time Mrs. Thomasso told of talking to him there emphatically denied her stat that he had offered to advanc to help get "another baby." aid Mrs. Thomasson suggest et her have $50. He denied her statement that he said he give the $300 if she would call otel at 3 a. m., to get it.

He went to the Muench hom day only after receiving thre ent telephone calls from Muench, he testified.

Says Pitzman Showed X-R

Asked whether he had see Marsh Pitzman in the Mu ome, Cross said he had an it was two or three days before Muench's kidnaping trial at Mo. His statement fixed the near the end of last Septe id after the day, Sept. 20, Dr. Pitzman testified marke ast visit to the Muench home, he had become convinced th that she never had given bir child.

The State's theory is that defendants arranged to get a o that Mrs. Muench might ent that she was its mother Dr. Pitzman, wealthy St. physician, its father. Dr. Pit testified as the last witness fo state that for a time Mrs. M eceived him and that she ob least $14,500 from him. Muench's husband, Dr. L O. Muench, also is a defenda Cross testified that on the d was at the Muench home, Dr man was "prancing up and with the baby, saying it looke him." He added that he requ others, identified by him as Mrs. Muench's attorneys Kansas City, to leave the roo that he then asked Dr. Pit man to man" whether Muench had borne a baby. quoted Dr. Pitzman as replyin course she had and that as an X-ray to prove it. Dr. Pitzman exhibited an e went on, but he (Cross) s eant nothing because it wa arked. There has been tes hat an X-ray was taken of Ware just before she gave bi er son.

Prosecutor Mathews quest

Continued on Page 3, Colun